



PROFILES
OF
The UNIVERSITY *of* OKLAHOMA®

May 2024



PROFILES OF THE UNIVERSITY OF OKLAHOMA

Suggestions for additional content or questions about existing content should be directed to:

Institutional-Research@ouhsc.edu for the Health Sciences section and

irr@ou.edu for all other sections.

This publication, both current and prior years, is available online at
<http://www.ou.edu/irr/other-reports>

Definitions of commonly used reporting terms are available online at
<http://www.ou.edu/irr/resources>

2024

Profiles of the University of Oklahoma is published annually to serve as a reference guide for information about the University of Oklahoma. The data contained in *Profiles* include some of the most frequently requested information about the University. These data are compiled by Institutional Research on the Norman and Health Sciences Center campuses with the assistance of other University offices. Suggestions and comments for future editions are welcome.

Reports published by Institutional Research and Reporting are for informational purposes only. Although every reasonable effort is made to assure the accuracy of the data as reported from the source documents or source data, reports are not represented to be error-free. Data may be subject to update and correction without notice. These data do not constitute an offer, inducement, promise, guarantee, warranty, or contract of any kind. Reports are intended to omit personally-identifiable information as required by FERPA and other federal and state law. Concerns about personally-identifiable information in any report should be addressed to the Office of the Provost.

Profiles of the University of Oklahoma

Table of Contents

SECTION 1: All Campuses		<u>Page</u>
Part I:	General Information	1-21
Part II:	Organizational Charts	1-25
Part III:	Enrollment and Employees	1-38
 SECTION 2: Norman Campus		
Part I:	Academic	2-13
Part II:	First-Time Students	Discontinued
Part III:	Norman Campus Students	2-19
Part IV:	Faculty and Staff	2-43
Part V:	Financial	2-57
Part VI:	Other	2-65
 SECTION 3: Health Sciences (TBD)		
 SECTION 4: Tulsa Campus		
Part I:	Academic	4-3
Part II:	Tulsa Campus Students	4-5
Part III:	Faculty and Staff	4-9
 SECTION 5: Extended Campus (Discontinued)		
Part I:	Academic	Discontinued
Part II:	Extended Campus Students	Discontinued

SECTION 1

PROFILES OF THE UNIVERSITY OF OKLAHOMA

ALL CAMPUSES

2024

SECTION 1: All Campuses

Table of Contents

Part I: General Information

Page

About the University of Oklahoma	Discontinued
About the University of Oklahoma Campuses	Discontinued
Highlights of This Year.	Discontinued
Chronological History	Discontinued
Establishment Dates	1-21
Institutional and Program Accreditation Status	1-22

Part II: Organizational Charts

University Administration Organizational Chart	1-25
Administration & Finance Organizational Chart	1-27
General Counsel Organizational Chart	1-28
Intercollegiate Athletics Organizational Chart	1-29
Marketing & Communications Organizational Chart	1-30
Student Affairs Organizational Chart	1-31
Norman Campus Academic Affairs Organizational Chart	1-32
Norman Campus Research Organizational Chart	1-34
Health Sciences Academic Affairs Organizational Chart	1-35
Health Sciences Research Organizational Chart	1-36

Part III: Enrollment and Employees

Total Headcount Enrollment, All Campuses, Trend - Founding to Present	1-38
Headcount Enrollment by Campus	1-39
FTE Enrollment by Campus	1-40
Headcount Enrollment Trends for All Campuses, 10-Year Trend	1-41
FTE Enrollment Trends for All Campuses, 10-Year Trend	1-42
Employees by Campus, 5-Year Trend	1-43

GENERAL INFORMATION

ESTABLISHMENT DATES

The University of Oklahoma

<i>The University of Oklahoma</i>	<u>Dates</u>	
Established	1890	
First Charter	1890	(December 19)
First year postsecondary work offered	1892	(September)
First degree awarded - Baccalaureate in Pharmaceutical Chemistry	1896	
First graduate degree awarded - Master of Arts	1900	
First accredited by the North Central Association of Colleges and Schools	1913	

<u>College</u>	<u>Established</u>
----------------	--------------------

Norman Campus

Christopher C. Gibbs College of Architecture	1970
Dodge Family Arts and Sciences	1892
Atmospheric and Geographic Sciences ¹	1981
Michael F. Price College of Business	1929
Mewbourne College of Earth and Energy	2006
Jeannine Rainbolt College of Education	1929
Gallogly College of Engineering	1909
Weitzenhoffer Family College of Fine Arts	1924
Graduate College	1909
McClendon Honors College	1996
David L. Boren College of International Studies	2011
Gaylord College of Journalism and Mass Communication	2000
Law	1909
Polytechnic Institute	2023
Professional and Continuing Studies - Extended Campus ²	1960
University College	1942

Health Sciences Center

Allied Health	1970
Dentistry	1969
Graduate College	1921
Medicine	1900
Fran and Earl Ziegler College of Nursing	1911
Pharmacy	1893
Hudson College of Public Health	1967

¹ Established as College of Geosciences, renamed in 2006.

² Established as College of Liberal Studies, reorganized to include College of Continuing Education programs and renamed in 2017.

Sources: 1) Gittinger, Roy. (1942). *The University of Oklahoma, A History of Fifty Years, 1892-1942*. Norman, OK. The University of Oklahoma Press.

2) Long, Charles F. and Carolyn G. Hart. (1980). *The Sooner Story, Ninety Years at the University of Oklahoma, 1890-1980*. Norman, OK: University of Oklahoma Foundation.

3) Office of News Services, University of Oklahoma.

ACCREDITATION STATUS

Institutional and Program Accreditation Status

Fall 2023

<u>College/Department</u>	<u>Level</u>	<u>Accrediting Agency</u>	<u>Date of Next Review</u>
University of Oklahoma	UG/G/P	Higher Learning Commission	2033
Allied Health			
Communications Sciences & Disorders	G/P	Council on Academic Accreditation in Audiology & Speech-Language Pathology (CAA)	2025
Nutritional Sciences	UG/G/P	Accreditation Council for Education in Nutrition and Dietetics (ACEND)	2027
Dietetics, Dietetic Internship (Cert.)	P	Accreditation Council for Occupational Therapy Education (ACOTE) and The National Board for Certification in Occupational Therapy, Inc. (NBCOT)	2023
Occupational Therapy	G	Commission on Accreditation in Physical Therapy Education (CAPTE)	2025
Physical Therapy	G/P	Joint Review Committee on Educational Programs in Nuclear Medicine Technology	2023
Nuclear Medicine	UG	Joint Review Committee on Education in Radiologic Technology	2026
Radiation Therapy	UG	Joint Review Committee on Education in Radiologic Technology	2026
Radiography	UG	Commission on Accreditation of Allied Health Education Programs (CAAHEP)	2026
Sonography	UG		2024
Christopher C. Gibbs Coll. of Architecture			
Architecture	UG/G	National Architectural Accrediting Board	2023
Construction Science	UG	American Council for Construction Education	2025
Interior Design	UG	Council for Interior Design Accreditation	2023
Landscape Architecture	G	Landscape Architectural Accreditation Board	2023
Regional and City Planning	G	Planning Accreditation Board	2029
Dodge Family Coll. of Arts and Sciences			
Library and Information Studies	G	American Library Association	2029
Public Administration	G	Network of Schools of Public Policy, Affairs and Administration (NASPAA)	2026
Social Work	UG/G	Council on Social Work Education	2029
Atmospheric and Geographic Sciences			
Aviation	UG	Aviation Accreditation Board International	2025
Michael F. Price College of Business			
Accounting	UG/G	Association to Advance Collegiate Schools of Business	2025
Business Administration (Includes academic divisions of college)	UG/G	Association to Advance Collegiate Schools of Business	2025

(Continued)

GENERAL INFORMATION

The University of Oklahoma

ACCREDITATION STATUS

Institutional and Program Accreditation Status

Fall 2023

(Continued)

<u>College/Department</u>	<u>Level</u>	<u>Accrediting Agency</u>	<u>Date of Next Review</u>
Dentistry	UG/G/P	American Dental Association Commission on Dental Education	2023
Mewbourne Coll. of Earth and Energy			
Petroleum Engineering	UG	ABET, Engineering Accreditation Council (EAC)	2024
Jeannine Rainbolt Coll. of Education			
Educational Administration	G	Council for the Accreditation of Educator Preparation (CAEP)/Office of Educational Quality and Accountability (OEQA)	2026
Reading Education	G	CAEP/OEQA	2026
Early Childhood Education	UG	CAEP/OEQA	2026
Elementary Education	UG	CAEP/OEQA	2026
Language Arts	UG	CAEP/OEQA	2026
Mathematics Education	UG	CAEP/OEQA	2026
Modern Language	UG	CAEP/OEQA	2026
Music Education	UG	CAEP/OEQA	2026
Science Education	UG	CAEP/OEQA	2026
Social Studies Education	UG	CAEP/OEQA	2026
Special Education	UG	CAEP/OEQA	2026
Gallogly College of Engineering			
Aerospace Engineering	UG	ABET, Engineering Accreditation Council (EAC)	2024
Architectural Engineering	UG	ABET/EAC	2024
Biomedical Engineering	UG	ABET/EAC	2024
Chemical Engineering	UG	ABET/EAC	2024
Civil Engineering	UG	ABET/EAC	2024
Computer Engineering	UG	ABET/EAC	2024
Computer Science	UG	ABET, Computing Accreditation Council (CAC)	2024
Electrical Engineering	UG	ABET/EAC	2024
Engineering Physics	UG	ABET/EAC	2024
Environmental Engineering	UG	ABET/EAC	2024
Industrial and Systems Engineering	UG	ABET/EAC	2024
Mechanical Engineering	UG	ABET/EAC	2024
Weitzenhoffer Family College of Fine Arts			
Music	UG/G	National Association of Schools of Music	2024
Gaylord College of Journalism and Mass Communication			
Journalism and Mass Communication	UG	Accrediting Council on Education in Journalism and Mass Communication	2026

(Continued)

ACCREDITATION STATUS

Institutional and Program Accreditation Status

Fall 2023

(Continued)

<u>College/Department</u>	<u>Level</u>	<u>Accrediting Agency</u>	<u>Date of Next Review</u>
Law			
Law - J.D.	P	American Bar Association	2023
Law - LL.M. and M.L.S.	G	American Bar Association Acquiesced to the application (Acquiescence is not considered accreditation or approval by ABA)	
Legal Assistant Education		American Bar Association	2023
Medicine			
M.D. Program	G/P	Liaison Committee on Medical Education	2027
Physician Associate	G	Accreditation Review Commission on Education for the Physician Assistant	2024
Physician Assistant - Tulsa	G	Accreditation Review Commission on Education for the Physician Assistant	2024
Genetic Counseling	G	Accreditation Council for Genetic Counselors (ACGC)	2027
Radiological Sciences	G	Commission on Accreditation of Medical Physics Educational Programs	2026
Fran and Earl Zeigler College of Nursing	P	Commission on Collegiate Nursing Education (CCNE)	2028
	UG/G/CERT		2031
Pharmacy	P	Accreditation Council for Pharmacy Education	2028
Hudson College of Public Health			
Public Health	G/P	Council on Education for Public Health	2023
Health Administration	P	Commission on Accreditation of Healthcare Management Education	2023
Occupational and Environmental Health	G	ABET/Applied and Natural Science Accreditation Commission	2023

Source: Office of the Provost, University of Oklahoma, Norman Campus and Health Sciences Center.

ORGANIZATIONAL CHARTS

UNIVERSITY OF OKLAHOMA
ORGANIZATIONAL CHARTS

University Administration

Academic Year 2023-2024

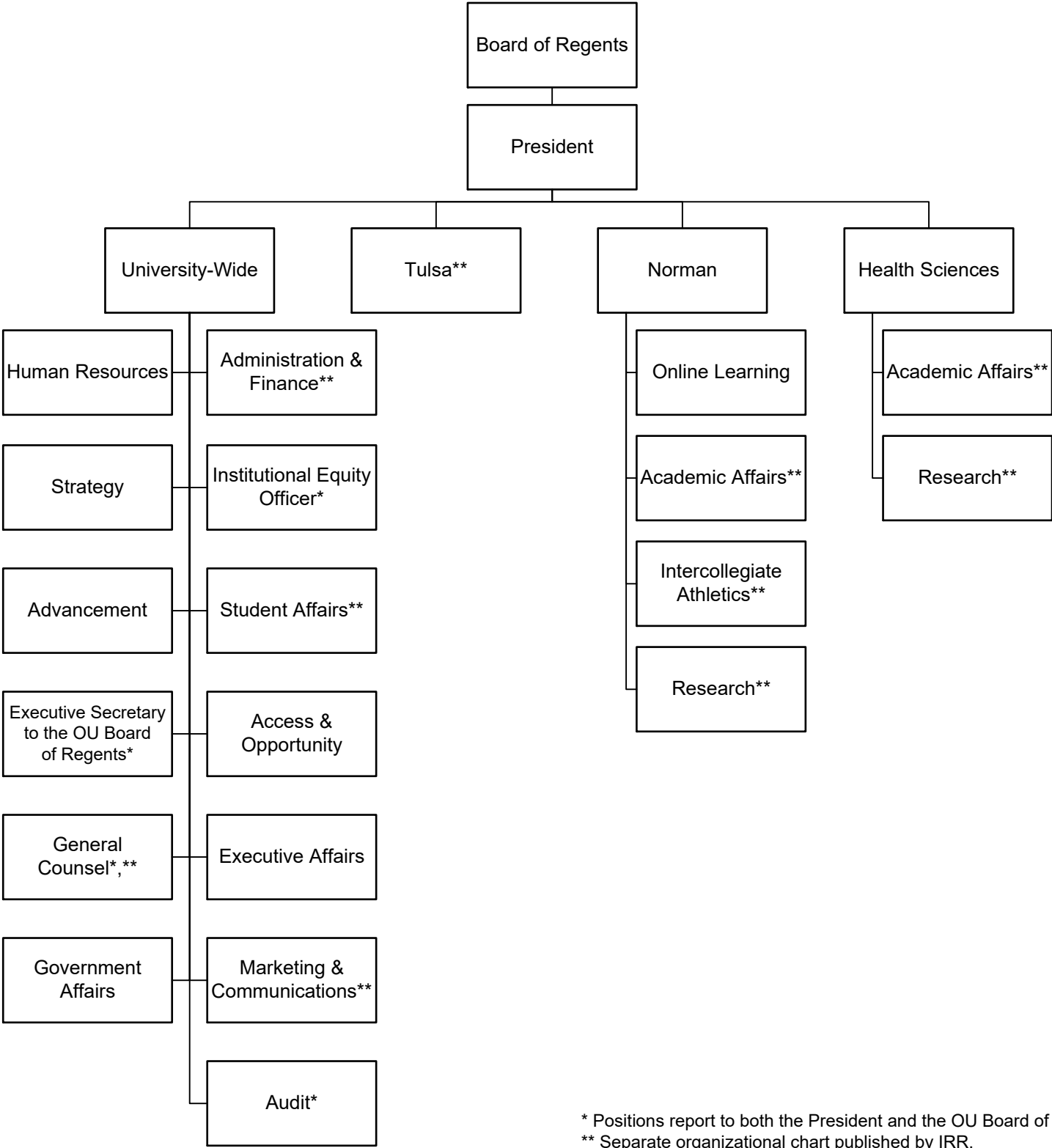

* Positions report to both the President and the OU Board of Regents.
** Separate organizational chart published by IRR.

UNIVERSITY OF OKLAHOMA ORGANIZATIONAL CHARTS

Administration and Finance

Academic Year 2023-2024

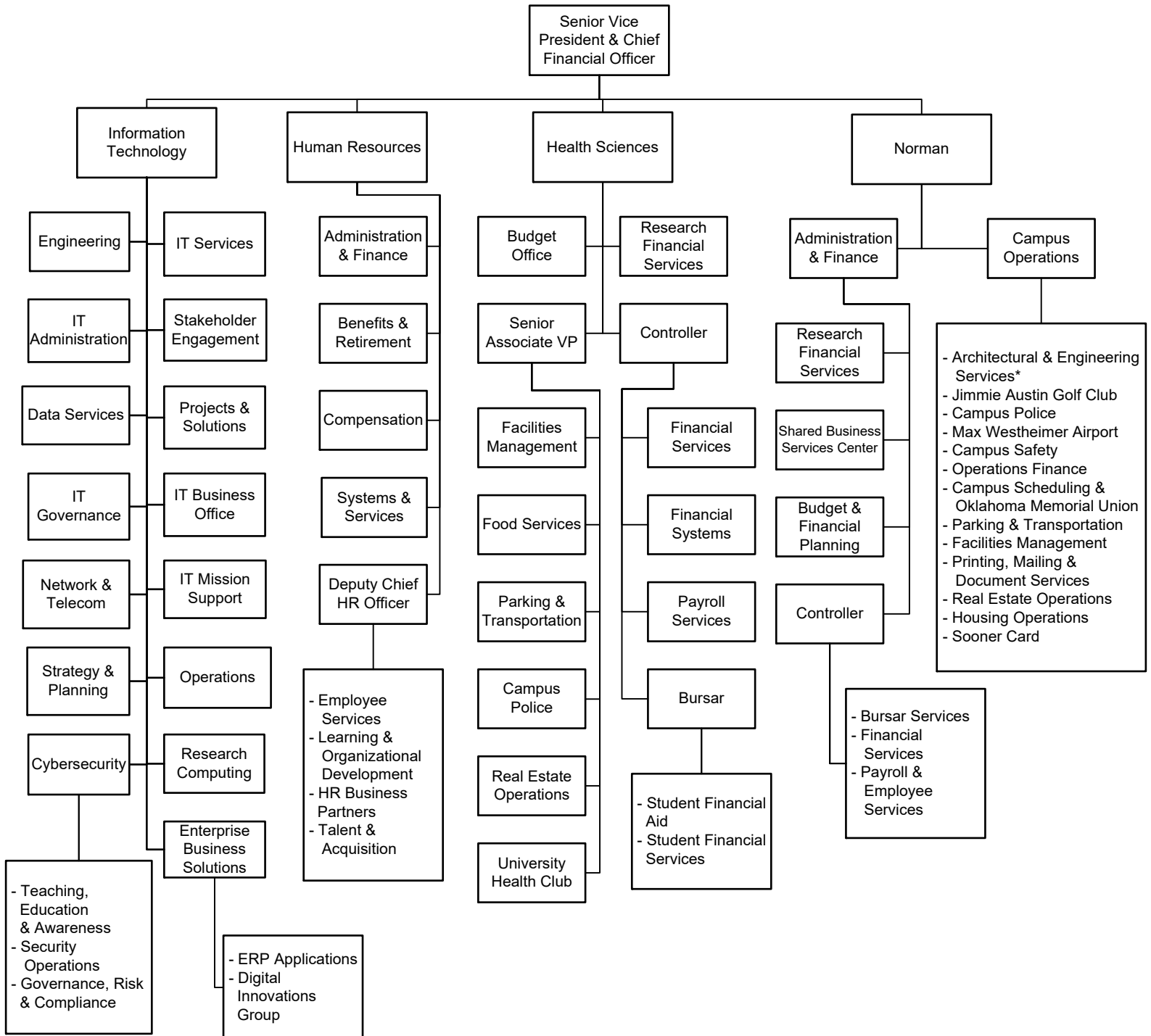

* This service operates university-wide.

UNIVERSITY OF OKLAHOMA
ORGANIZATIONAL CHARTS

General Counsel

Academic Year 2023-2024

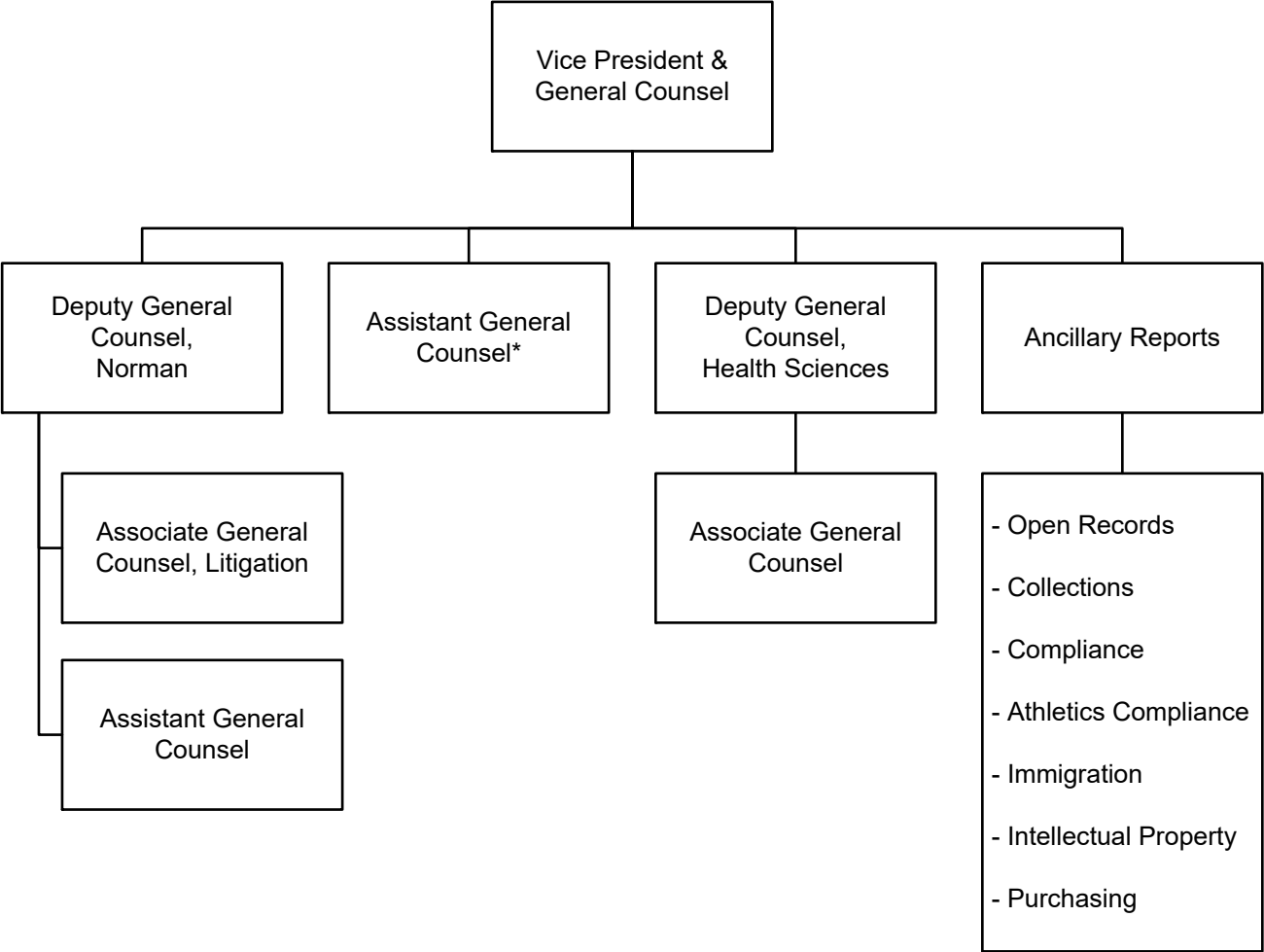

* This position also reports to the Deputy General Counsel, Norman.

UNIVERSITY OF OKLAHOMA ORGANIZATIONAL CHARTS

Intercollegiate Athletics

Academic Year 2023-2024

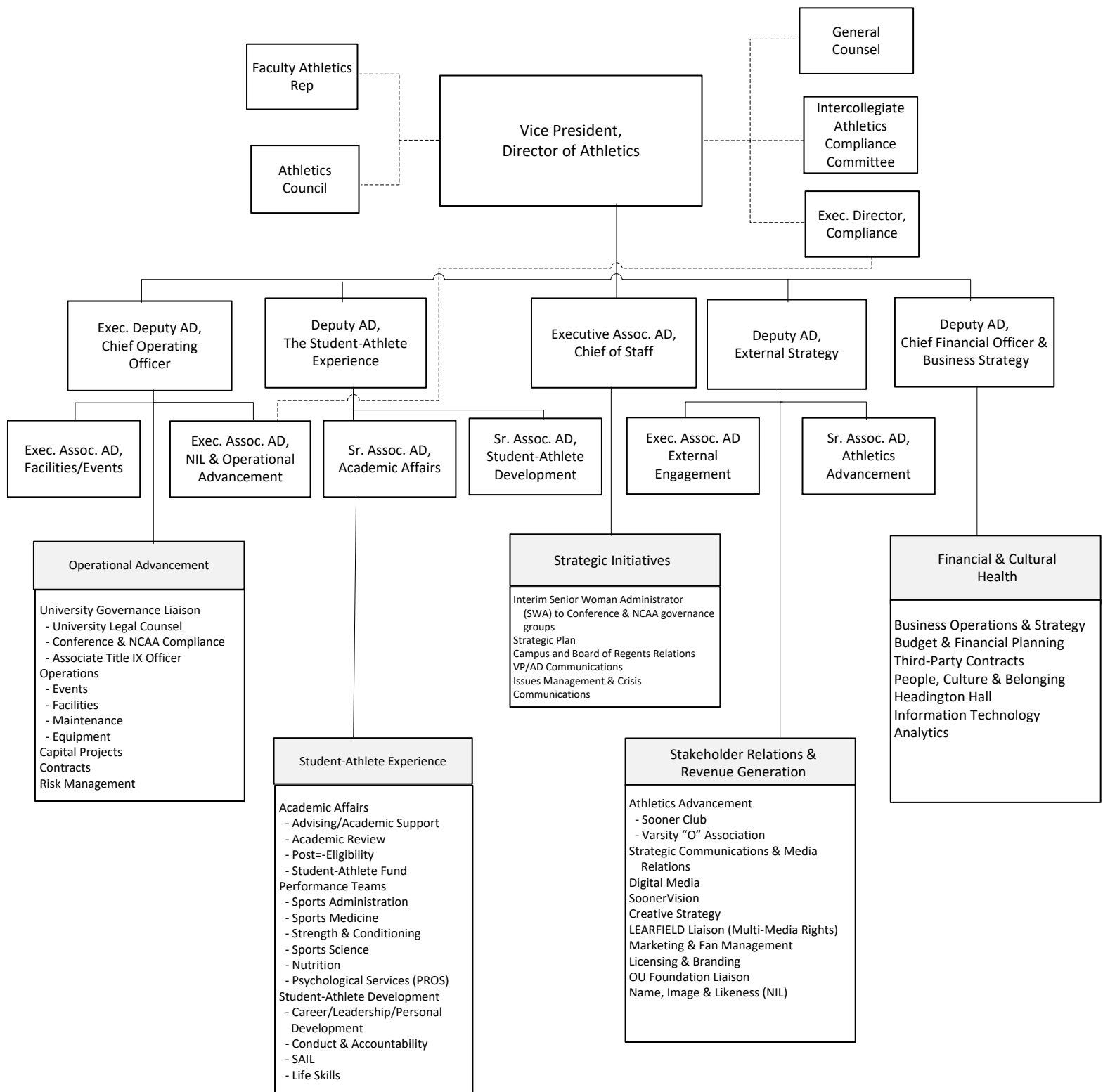

UNIVERSITY OF OKLAHOMA
ORGANIZATIONAL CHARTS

Marketing & Communications

Academic Year 2023-2024

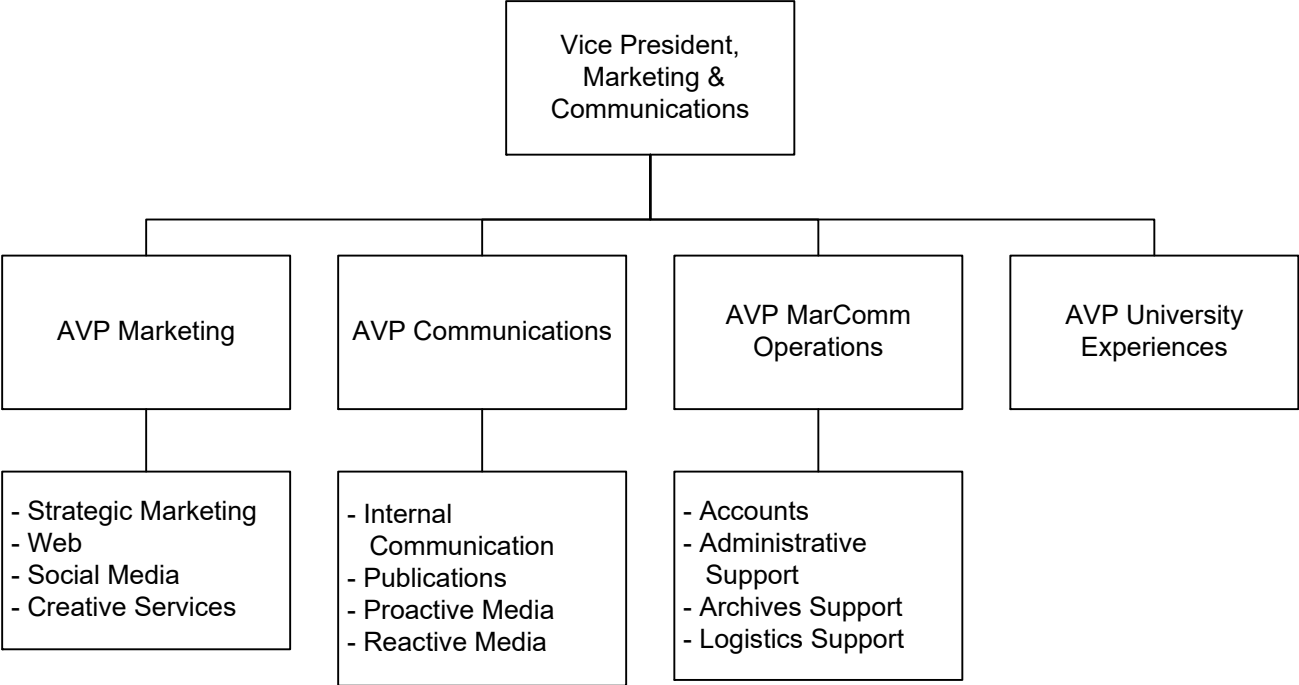

UNIVERSITY OF OKLAHOMA ORGANIZATIONAL CHARTS

Student Affairs

Academic Year 2023-2024

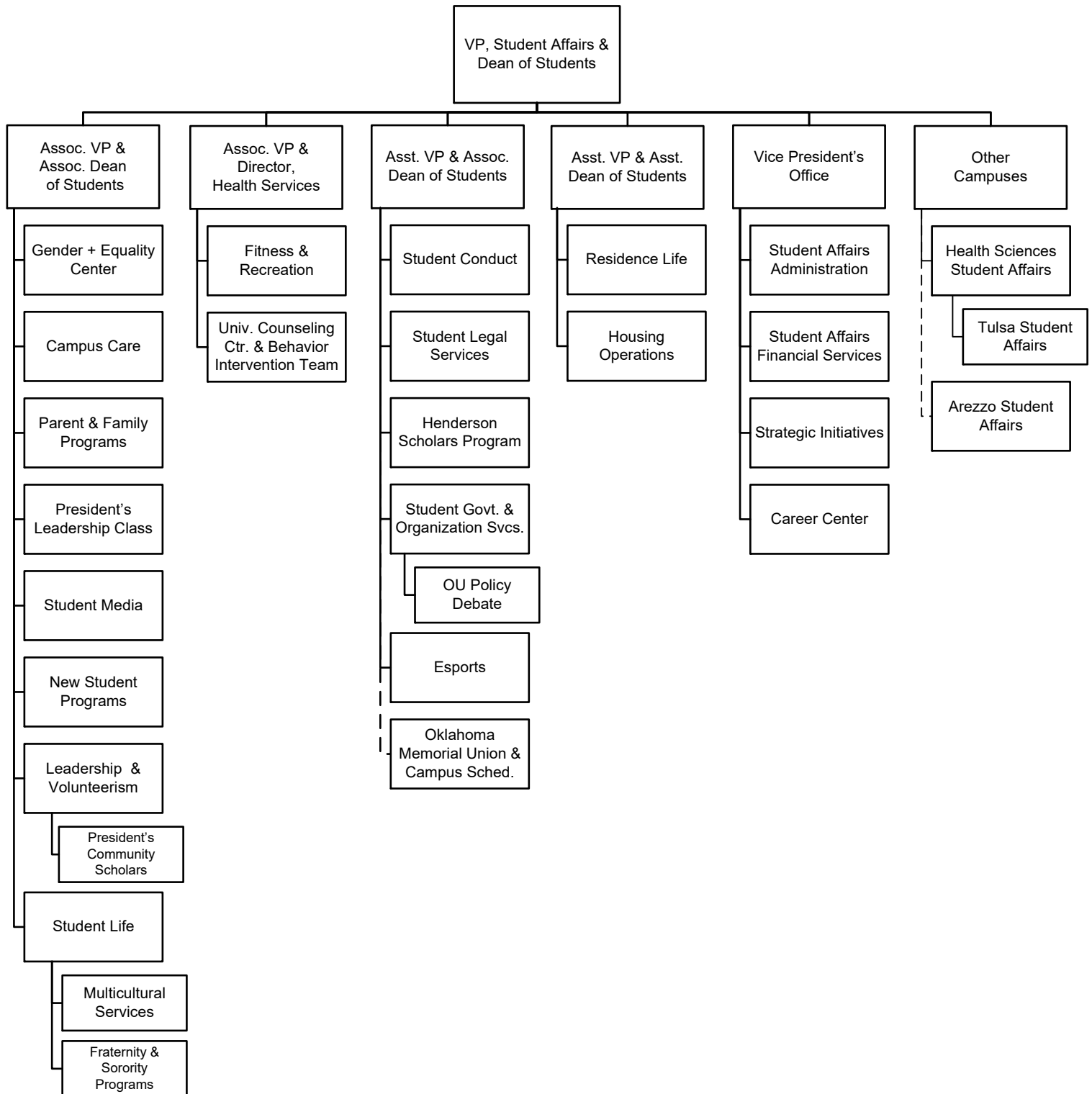

UNIVERSITY OF OKLAHOMA ORGANIZATIONAL CHARTS

Norman Campus – Academic Affairs

Academic Year 2023-2024

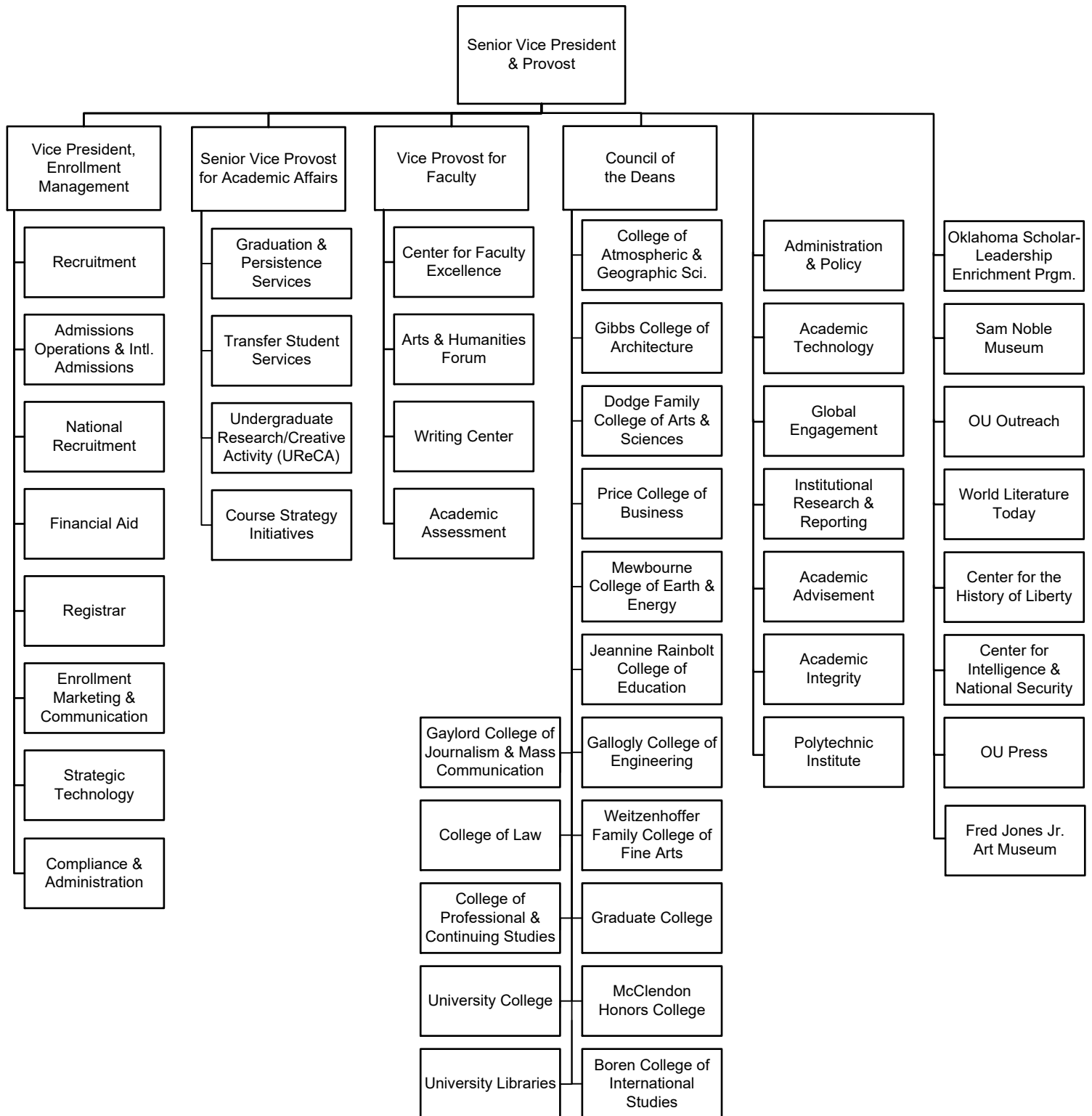

UNIVERSITY OF OKLAHOMA
ORGANIZATIONAL CHARTS

Norman Campus - Research

Academic Year 2023-2024

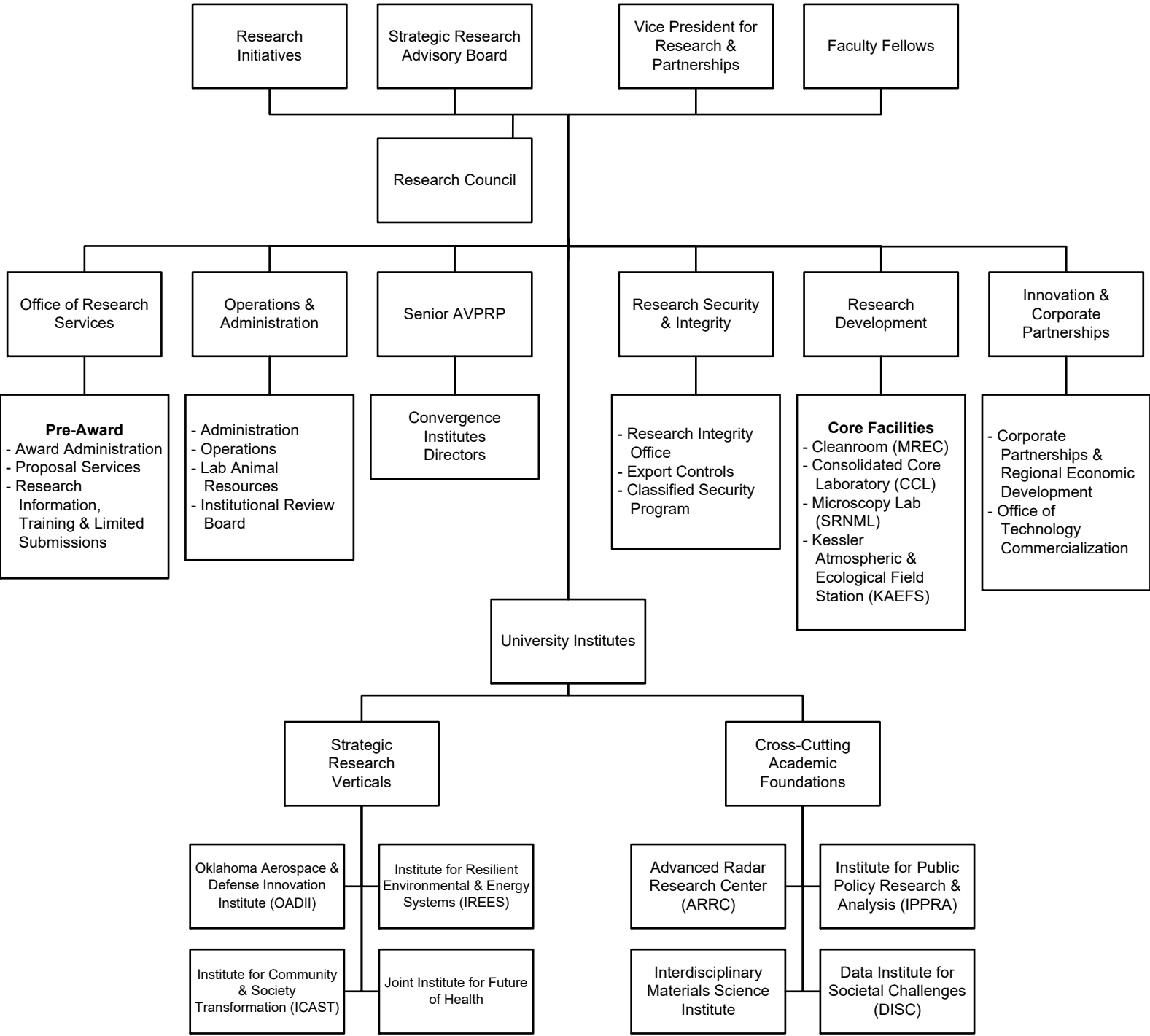

UNIVERSITY OF OKLAHOMA ORGANIZATIONAL CHARTS

Health Sciences – Academic Affairs

Academic Year 2023-2024

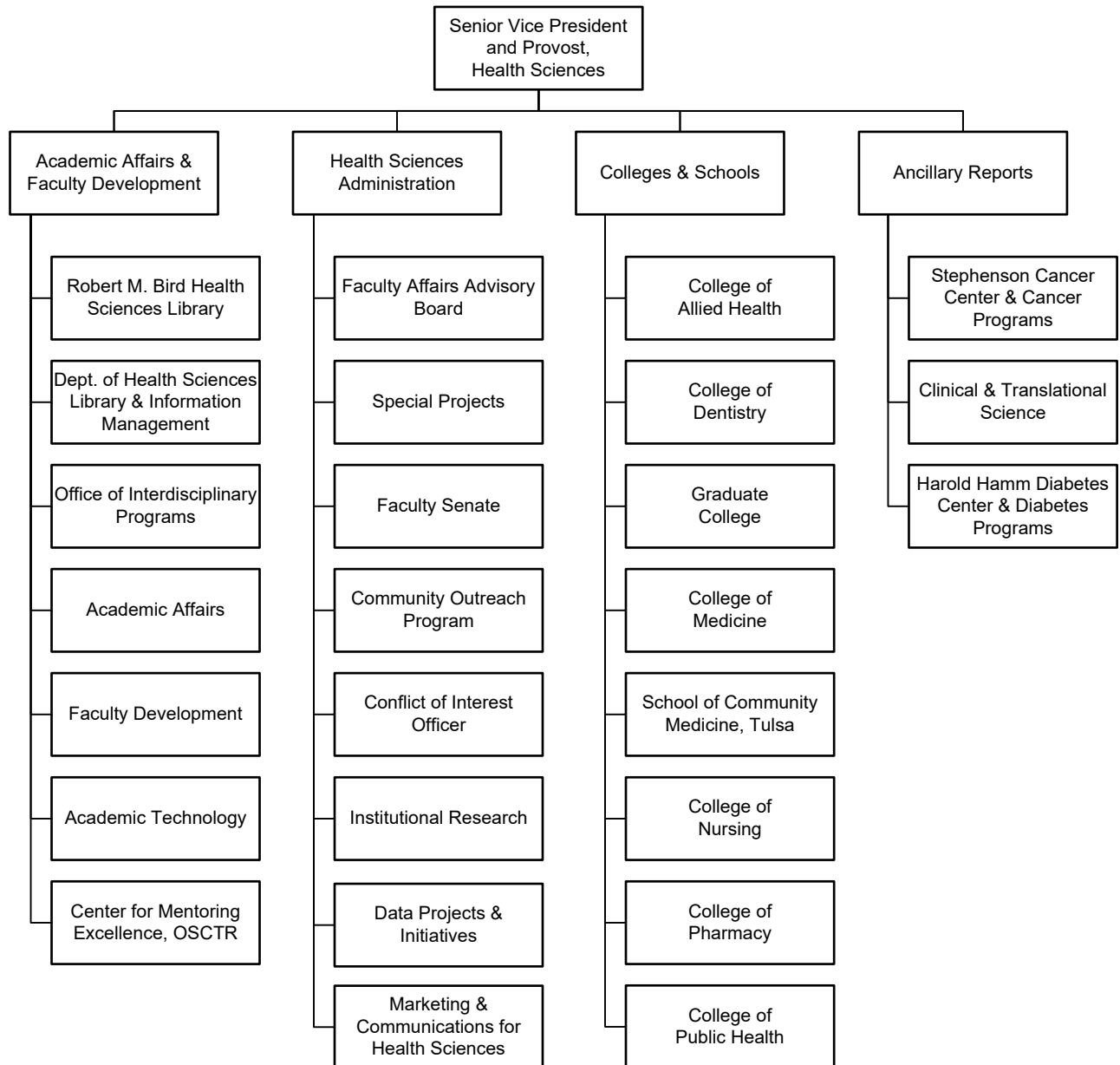

UNIVERSITY OF OKLAHOMA
ORGANIZATIONAL CHARTS

Health Sciences – Research

Academic Year 2023-2024

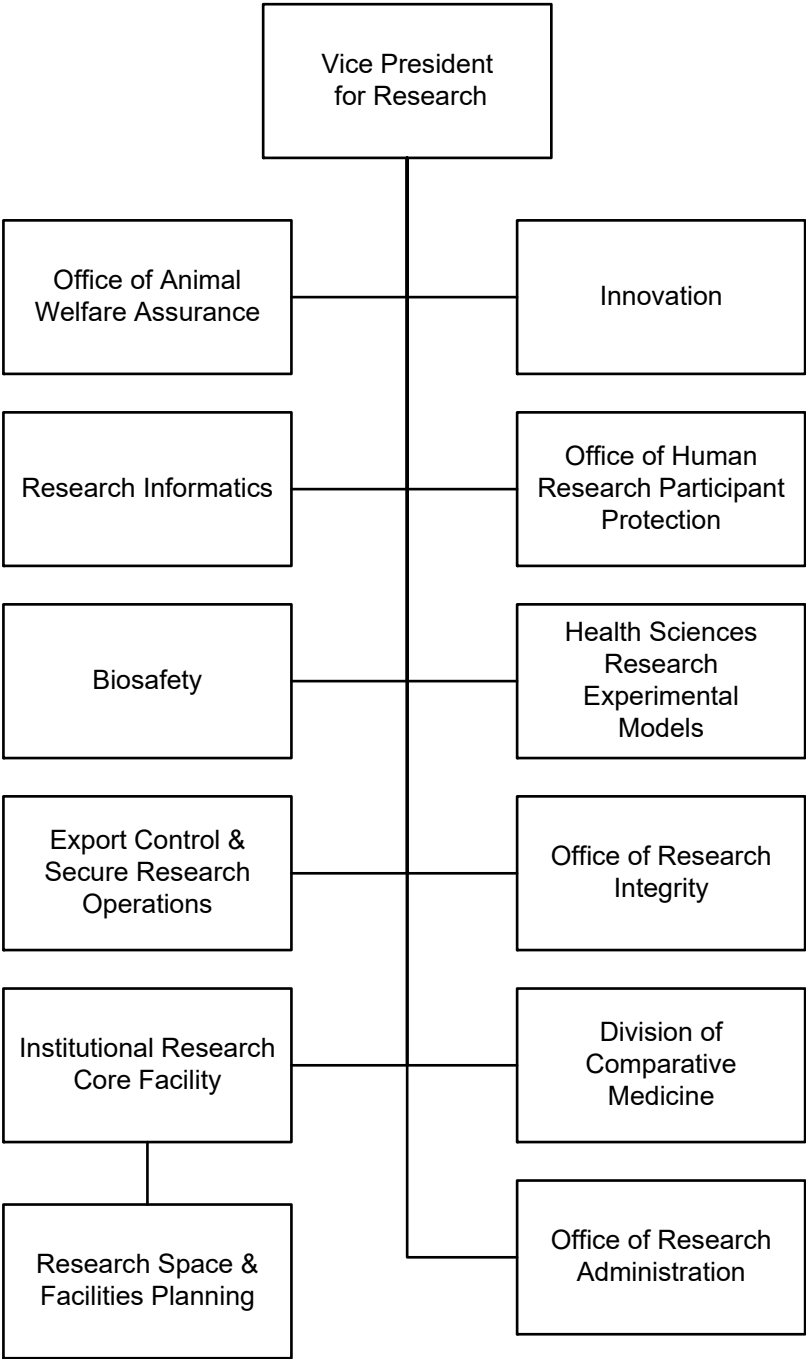

ENROLLMENT AND EMPLOYEES

ENROLLMENT

Total Headcount Enrollment, All Campuses

1892 to Present

<u>Year</u>	<u>Head-count</u>	<u>Percent Change</u>	<u>Fall</u>	<u>Head-count</u>	<u>Percent Change</u>	<u>Fall</u>	<u>Head-count</u>	<u>Percent Change</u>
1892-93	119		1936	5,749	3.5%	1980	26,118	-0.1%
1893-94	159	33.6%	1937	6,229	8.3%	1981	26,446	1.3%
1894-95	182	14.5%	1938	6,734	8.1%	1982	26,280	-0.6%
1895-96	148	-18.7%	1939	6,935	3.0%	1983	25,523	-2.9%
1896-97	163	10.1%	1940	6,652	-4.1%	1984	23,516	-7.9%
1897-98	433	165.6%	1941	6,048	-9.1%	1985	24,229	3.0%
1898-99	272	-37.2%	1942	4,612	-23.7%	1986	24,575	1.4%
1899-00	323	18.8%	1943	2,242	-51.4%	1987	24,785	0.9%
1900-01	343	6.2%	1944	2,665	18.9%	1988	24,599	-0.8%
1901-02	401	16.9%	1945	3,762	41.2%	1989	23,283	-5.3%
1902-03	517	28.9%	1946	9,846	161.7%	1990	23,654	1.6%
1903-04	506	-2.1%	1947	12,351	25.4%	1991	24,233	2.4%
1904-05	517	2.2%	1948	12,174	-1.4%	1992	24,876	2.7%
1905-06	608	17.6%	1949	11,503	-5.5%	1993	24,869	0.0%
1906-07	647	6.4%	1950	9,610	-16.5%	1994	25,051	0.7%
1907-08	791	22.3%	1951	7,962	-17.1%	1995	25,606	2.2%
1908-09	646	-18.3%	1952	8,740	9.8%	1996	25,400	-0.8%
1909-10	692	7.1%	1953	9,103	4.2%	1997	25,968	2.2%
1910-11	817	18.1%	1954	10,117	11.1%	1998	26,844	3.4%
1911-12	729	-10.8%	1955	10,926	8.0%	1999	27,369	2.0%
1912-13	879	20.6%	1956	11,507	5.3%	2000	27,704	1.2%
1913-14	1,158	31.7%	1957	11,807	2.6%	2001	28,954	4.5%
1914-15	1,320	14.0%	1958	11,771	-0.3%	2002	29,896	3.3%
1915-16	1,890	43.2%	1959	11,577	-1.6%	2003	30,799	3.0%
1916-17	2,654	40.4%	1960	11,753	1.5%	2004	30,830	0.1%
1917-18	2,561	-3.5%	1961	12,525	6.6%	2005	30,447	-1.2%
1918-19	3,272	27.8%	1962	13,525	8.0%	2006	29,721	-2.4%
1919-20	2,833	-13.4%	1963	14,530	7.4%	2007	29,931	0.7%
1920-21	3,067	8.3%	1964	15,833	9.0%	2008	30,092	0.5%
1921-22	4,440	44.8%	1965	17,268	9.1%	2009	30,475	1.3%
1922-23	3,971	-10.6%	1966	17,172	-0.6%	2010	30,316	-0.5%
1923-24	3,420	-13.9%	1967	18,125	5.5%	2011	30,753	1.4%
1924-25	4,287	25.4%	1968	20,755	14.5%	2012	31,097	1.1%
1925-26	4,714	10.0%	1969	21,589	5.5%	2013	30,813	-0.9%
1926-27	4,430	-6.0%	1970	21,486	-0.5%	2014	30,786	-0.1%
1927-28	5,963	34.6%	1971	22,020	2.5%	2015	30,824	0.1%
1928-29	5,589	-6.3%	1972	23,454	6.5%	2016	31,250	1.4%
<u>Fall</u>			1973	23,574	0.5%	2017	31,678	1.4%
1929	5,244	--	1974	24,530	4.1%	2018	31,702	0.1%
1930	5,417	3.3%	1975	26,252	7.0%	2019	31,244	-1.4%
1931	5,228	-3.5%	1976	25,329	-3.5%	2020	30,903	-1.1%
1932	5,230	0.0%	1977	24,910	-1.7%	2021	31,255	1.1%
1933	5,233	0.1%	1978	25,599	2.8%	2022	31,655	1.3%
1934	5,513	5.4%	1978	25,599	0.0%	2023	32,676	3.2%
1935	5,553	0.7%	1979	26,146	2.1%			

Note: The years 1892-93 through 1928-29 include both fall and spring enrollments; beginning fall 1929, figures are fall semester.

Sources: Admissions and Records; Institutional Research and Reporting, Norman Campus; Institutional Research, Health Sciences Center.

ENROLLMENT

Headcount Enrollment by Campus

Fall 2023

Campus enrollments are based on all students taking classes offered by that campus. Students may be enrolled on multiple campuses; therefore, campus enrollments should never be summed. Use the unduplicated counts provided for each campus.

Campus

<u>Norman Campus</u>	<u>Undergraduate</u>	<u>Graduate</u>	<u>Professional</u>	<u>Total</u>
Norman On-Campus	21,438	5,940	885	28,263
Tulsa - Norman Campus Programs	152	333	0	485
Extended Campus*	2,862	22	0	2,884
Total Norman Campus Unduplicated Headcount	22,046	6,234	886	29,166
<u>Health Sciences Center</u>				
Health Sciences Center On-Campus	748	464	1,563	2,775
Tulsa Health Sciences Center Programs	211	72	318	601
Health Sciences Center Off-Campus	184	0	3	187
Total HSC Programs Unduplicated	1,143	536	1,884	3,563
<u>Tulsa Campus</u>				
Tulsa - Norman Campus Programs	152	333	0	485
Tulsa - Health Sciences Center Programs	211	72	318	601
Total Tulsa Campus Unduplicated Headcount	363	405	318	1,086
Total University Unduplicated Headcount	23,156	6,750	2,770	32,676

* Numbers are preliminary; official enrollment for Extended Campus is done at the end of the year.

Source: Students enrolled on the Official Reporting Dates

ENROLLMENT

FTE Enrollment by Campus

Fall 2023

Campus				
	<u>Undergraduate</u>	<u>Graduate</u>	<u>Professional</u>	<u>Total</u>
Norman Campus				
Norman On-Campus	18,985.80	3,559.75	877.92	23,423.47
Tulsa Norman Campus Programs	70.47	173.42	0.00	243.89
Extended Campus*	898.40	8.00	0.00	906.40
Total Norman Campus	19,954.67	3,741.17	877.92	24,573.76
Health Sciences Center				
Health Sciences Center On-Campus	720.31	361.99	1,975.00	3,057.30
Tulsa Health Sciences Center Programs	200.06	106.35	378.86	685.27
Health Sciences Center Off-Campus	186.08	0.00	2.51	188.59
Total Health Sciences Center	1,106.45	468.34	2,356.37	3,931.16
Tulsa				
Tulsa Norman Campus Programs	70.47	173.42	0.00	243.89
Tulsa Health Sciences Center Programs	200.06	106.35	378.86	685.27
Total Tulsa	270.53	279.77	378.86	929.16
Total University Unduplicated	21,061.12	4,209.51	3,234.29	28,504.92

* Numbers are preliminary; official enrollment for Extended Campus is done at the end of the year.

Note: Full-Time Equivalent Enrollment is calculated based on total credit hours enrolled, with undergraduate and professional total credit hours divided by 15 and graduate total credit hours divided by 12, establishing an estimate of full-time enrollment.

Source: Students enrolled on the Official Reporting Dates

ENROLLMENT

Headcount Enrollment Trends for All Campuses

Fall 2013 - 2023

----- Norman Campus -----				
<u>Fall</u>	<u>On-Campus</u>	<u>Tulsa</u>	<u>Extended Campus</u>	<u>Total Norman Campus</u>
2013	23,944	653	3,911	27,303
2014	24,044	663	3,554	27,278
2015	24,406	640	3,499	27,445
2016	24,882	628	3,854	27,937
2017	25,668	728	3,464	28,541
2018	26,165	695	3,398	28,582
2019	25,875	702	3,911	28,089
2020	25,886	637	3,617	27,782
2021	26,510	616	3,136	28,052
2022	26,871	509	3,275	28,320
2023	28,264	485	2,884	29,166

----- Health Sciences Center Campus -----				
<u>Fall</u>	<u>On-Campus</u>	<u>Tulsa</u>	<u>Off-Campus</u>	<u>Total HSC</u>
2013	2,780	604	151	3,535
2014	2,763	610	156	3,529
2015	2,678	575	151	3,404
2016	2,634	567	149	3,350
2017	2,530	496	140	3,166
2018	2,565	469	125	3,159
2019	2,570	486	137	3,193
2020	2,532	479	141	3,152
2021	2,582	512	144	3,238
2022	2,683	564	141	3,388
2023	2,775	601	187	3,563

----- OU-Tulsa Campus -----				
<u>Fall</u>	<u>Norman Campus Programs</u>	<u>HSC Programs</u>	<u>Total Tulsa</u>	<u>University Total</u>
2013	653	604	1,257	30,813
2014	663	610	1,273	30,786
2015	640	575	1,213	30,824
2016	628	567	1,193	31,250
2017	728	496	1,224	31,678
2018	695	469	1,163	31,702
2019	702	486	1,187	31,244
2020	637	479	1,116	30,903
2021	616	512	1,128	31,255
2022	509	564	1,073	31,655
2023	485	601	1,086	32,676

Sources: 1) Official Reporting Date enrollment file, fall semesters, IRR.

2) Health Sciences Center data from Institutional Research, HSC.

ENROLLMENT

FTE Enrollment Trends for All Campuses

Fall 2013 - 2023

----- Norman Campus -----				
<u>Fall</u>	<u>On-Campus</u>	<u>Tulsa</u>	<u>Extended Campus</u>	<u>Total Norman Campus</u>
2013	20,146.78	356.57	1,733.40	22,236.75
2014	20,471.95	365.17	1,621.35	22,458.47
2015	20,689.27	350.20	1,542.37	22,581.83
2016	21,126.77	346.55	1,587.06	23,060.38
2017	21,951.55	371.85	1,461.25	23,784.65
2018	22,177.27	355.08	1,300.42	23,832.77
2019	21,867.27	349.90	1,411.87	23,629.03
2020	21,867.16	321.95	1,275.29	23,464.40
2021	22,033.17	304.15	1,031.20	23,368.52
2022	22,428.95	255.22	1,094.97	23,779.13
2023	23,423.47	243.89	906.40	24,573.76
----- Health Sciences Center Campus -----				
<u>Fall</u>	<u>On-Campus</u>	<u>Tulsa</u>	<u>Off-Campus</u>	<u>Total HSC</u>
2013	3,257.88	683.97	164.09	4,105.93
2014	3,243.54	678.79	158.48	4,080.81
2015	3,139.86	660.04	151.72	3,951.62
2016	3,091.83	627.55	150.29	3,869.67
2017	2,979.40	577.85	144.72	3,701.97
2018	2,953.30	541.13	132.94	3,627.37
2019	2,871.51	556.30	145.50	3,573.31
2020	2,875.31	559.32	148.84	3,583.47
2021	2,888.05	591.36	149.97	3,629.38
2022	2,957.94	647.48	147.10	3,752.52
2023	3,057.00	685.27	188.59	3,931.16
----- Tulsa Campus -----				
<u>Fall</u>	<u>Norman Campus Programs</u>	<u>HSC Programs</u>	<u>Total Tulsa</u>	<u>University Total</u>
2013	356.57	683.97	1,040.54	26,342.68
2014	365.17	678.79	1,043.96	26,539.28
2015	350.20	660.04	1,010.24	26,533.45
2016	346.55	627.55	974.10	26,930.05
2017	371.85	577.85	949.70	27,486.62
2018	355.08	541.13	896.21	27,460.14
2019	349.90	556.30	906.20	27,202.34
2020	321.95	559.32	881.27	27,047.87
2021	304.15	591.36	895.51	26,997.90
2022	255.22	647.48	902.70	27,531.65
2023	243.89	685.27	929.16	28,504.92

Sources: 1) Official Reporting Date enrollment file, fall semesters, IRR.
2) Health Sciences Center data from Institutional Research, HSC.

EMPLOYEES

Employees by Campus

Fall 2019 - 2023

	<u>2019</u>	<u>2020</u>	<u>2021</u>	<u>2022</u>	<u>2023</u>
Norman Campus					
Full-Time Faculty	1,666	1,674	1,741	1,779	1,780
Part-Time Faculty	336	322	273	314	329
Graduate Assistants	1,770	1,614	1,707	1,779	1,825
Full-Time Staff	3,529	3,519	3,524	3,598	3,753
Part-Time Staff	135	122	119	113	114
Students	3,500	2,569	2,812	2,729	3,003
Temporary Employees	1,111	925	909	1,220	1,113
Total Norman Campus Employees	12,047	10,745	11,085	11,532	11,917
Health Sciences Center Campus					
Full-Time Faculty	1,264	1,278	846	868	817
Part-Time Faculty	465	455	786	791	752
Full-Time Staff	4,025	4,133	2,564	2,599	2,699
Part-Time Staff/Student/Other Employees					
Part-Time Staff	244	234	147	145	137
Student Employees	386	397	416	468	453
Part-Time Student Assistants	93	87	58	90	84
Residents	782	774	788	804	825
Total Part-Time Staff/Student/Other Employees	1,505	1,492	1,409	1,507	1,499
Total Health Sciences Center Employees	7,259	7,358	5,605	5,765	5,767
Total University of Oklahoma Employees	19,306	18,103	16,690	17,297	17,684

Notes: 1) Tulsa employees are included in Norman Campus and Health Sciences Center Campus counts.

2) The large changes in Health Sciences Center employees in Fall 2021 are due to the creation of OU Health, which is organizationally separate from the University. Many faculty and staff previously employed by the College of Medicine are now OU Health employees (decreasing those counts), while some clinical faculty now have part-time appointments to cover their teaching duties (increasing those counts).

Source: November 1 payroll files, IRR and Institutional Research, HSC.

SECTION 2

PROFILES OF THE UNIVERSITY OF OKLAHOMA

NORMAN CAMPUS

Prepared by
Institutional Research and Reporting
Norman Campus

Susannah Livingood, Director

Kellianne Yang
AJ Carter
Jennie Clary
Paul King

Sara Myers-Compton
Adam Nickel
Patti M. Otto
David Wilkins

630 Parrington Oval, Monnet Hall, Room 563
Norman, Oklahoma 73019
irr@ou.edu

Phone: 405-325-3681
FAX: 405-325-8199
X: @ou_irr

2024

SECTION 2: Norman Campus

Table of Contents

	<u>Page</u>
Part I: Academic	
Degree Programs by Discipline and Level	Discontinued*
Degree Inventory Statistics	Discontinued**
Degrees Conferred by Major	See Website Reports
Degrees Conferred by College and Level	2-13
Number of Degrees Conferred by Level, 25-Year Trend	2-14
Part II: First-Time Students	
Admissions Guidelines	Discontinued
Characteristics of First-Time Students	See FTF Analysis Report
Characteristics of First-Time Students, 5-Year Trend	See FTF Analysis Report
Retention and Graduation Rates	See Retention Report
Part III: Norman Campus Students	
Headcount Enrollment by Academic Year, 16-Year Trend	2-19
Enrollment by Tuition Residency and by Gender, 17-Year Trend	2-20
Enrollment by Race/Ethnicity, 12-Year Trend	2-21
Enrollment by Full-Time/Part-Time and by Tuition Residency	2-22
Enrollment by College and by Class	2-23
Enrollment by Class within College	2-24
Enrollment by College, IPEDS Race/Ethnicity and Gender	2-25
Enrollment by College, Department, Level, and Gender	2-27
Enrollment by College, Level, and Gender	2-29
Graduate/Professional Enrollment by College, Department, and Level	2-30
Enrollment by County in Oklahoma	2-32
Enrollment by County in Oklahoma (Map)	2-33
Enrollment by State/U.S. Territory of Origin	2-34
Enrollment by State/U.S. Territory of Origin (Map)	2-35
Enrollment of International Students by Citizenship Country	2-36
Age Distribution of Students by Level, 11-Year Trend	2-38
New Students by Entry Type and Tuition Residency (11-Yr. Trend) and by Entry Type and Class	2-39
Undergraduate Organized Class Section Size by College	2-40
Annual Student Credit Hour Enrollment by Level and Funding Source	2-41
Part IV: Faculty and Staff	
Total Employees by IPEDS Race/Ethnicity and Gender	2-43
Full-Time Faculty by Rank, 11-Year Trend	2-44
Full-Time Faculty by Rank, IPEDS Race/Ethnicity, and Gender	2-45
Full-Time Faculty Tenure Status by Rank and Gender	2-46
Full-Time Instructional Faculty Tenure Status by College and Department	2-47
Full-Time Instructional Faculty Tenure Status by Appointing Unit	2-50
Graduate Assistants by Major College, IPEDS Race/Ethnicity and Gender	2-51
Graduate/Professional Students with Assistantships by Student's Major College	2-52
Percent of Graduate/Professional Students Receiving Assistantships, 5-Year Trend	2-52
Full-Time Staff by Job Type, IPEDS Race/Ethnicity, and Gender	2-53
Part-Time Staff by Job Type, IPEDS Race/Ethnicity, and Gender	2-54
Average Instructional Faculty Salary by Rank, 10-Year Trend	2-55

Table of Contents

	<u>Page</u>
Part V: Financial	
OU-Norman Allocations Compared to Statewide Total, 21-Year Trend	2-57
Operating Budget by Funding Source, 16-Year Trend	2-58
Educational and General Budget - All Sources of Funds, 16-Year Trend	2-59
Educational and General Budget - State Appropriations, 16-Year Trend	2-60
Educational and General Budget - State Appropriations per Student, 16-Year Trend	2-61
Educational and General Budget - State Appropriations for Law Center, 16-Year Trend	2-62
Sponsored Programs - Expenditures, 11-Year Trend	2-63
 Part VI: Other	
Annual Rates and Total Program Costs	2-65
Tuition and Mandatory Fees - Detail	2-66
Annual Tuition and Mandatory Fees for Selected Peer Universities (Trend)	Discontinued
Tuition Rates per Credit Hour (Trend)	2-68
Financial Aid Awards, 5-Year Trend	2-69
Nonresidential Space by Room Use	2-70
Net Assignable Square Footage by Program	2-71

* Refer to the Office of the Registrar.

** See <https://www.ou.edu/registrar/forms-and-resources/inventory>.

ACADEMIC

DEGREES CONFERRED

Degrees Conferred by College and Level

2022-2023

<u>College</u>	<u>Bachelor's</u>	<u>Master's</u>	<u>Doctoral/ Professional</u>	<u>Undergrad. Certificate</u>	<u>Graduate Certificate</u>	<u>Total</u>
Academic Affairs	79	-	-	-	-	79
Christopher C. Gibbs Architecture	118	84	2	12	0	216
Dodge Family Arts & Sciences	1,699	672	96	2	44	2,513
Atmospheric & Geographic Sciences	97	63	7	-	2	169
Michael F. Price Business	1,044	393	7	13	9	1,466
Mewbourne Earth & Energy	50	43	11	-	0	104
Jeannine Rainbolt Education	120	195	18	-	5	338
Gallogly Engineering	550	263	48	8	1	870
Weitzenhoffer Family Fine Arts	167	46	15	-	3	231
Graduate College	-	1	-	0	1	2
David L. Boren International Studies	56	139	-	15	0	210
Gaylord Journalism & Mass Comm.	301	80	4	-	1	386
Professional & Continuing Studies	183	133	-	1	3	320
Total - Excluding Law	4,464	2,112	208	51	69	6,904
Law	-	242	168	-	1	411

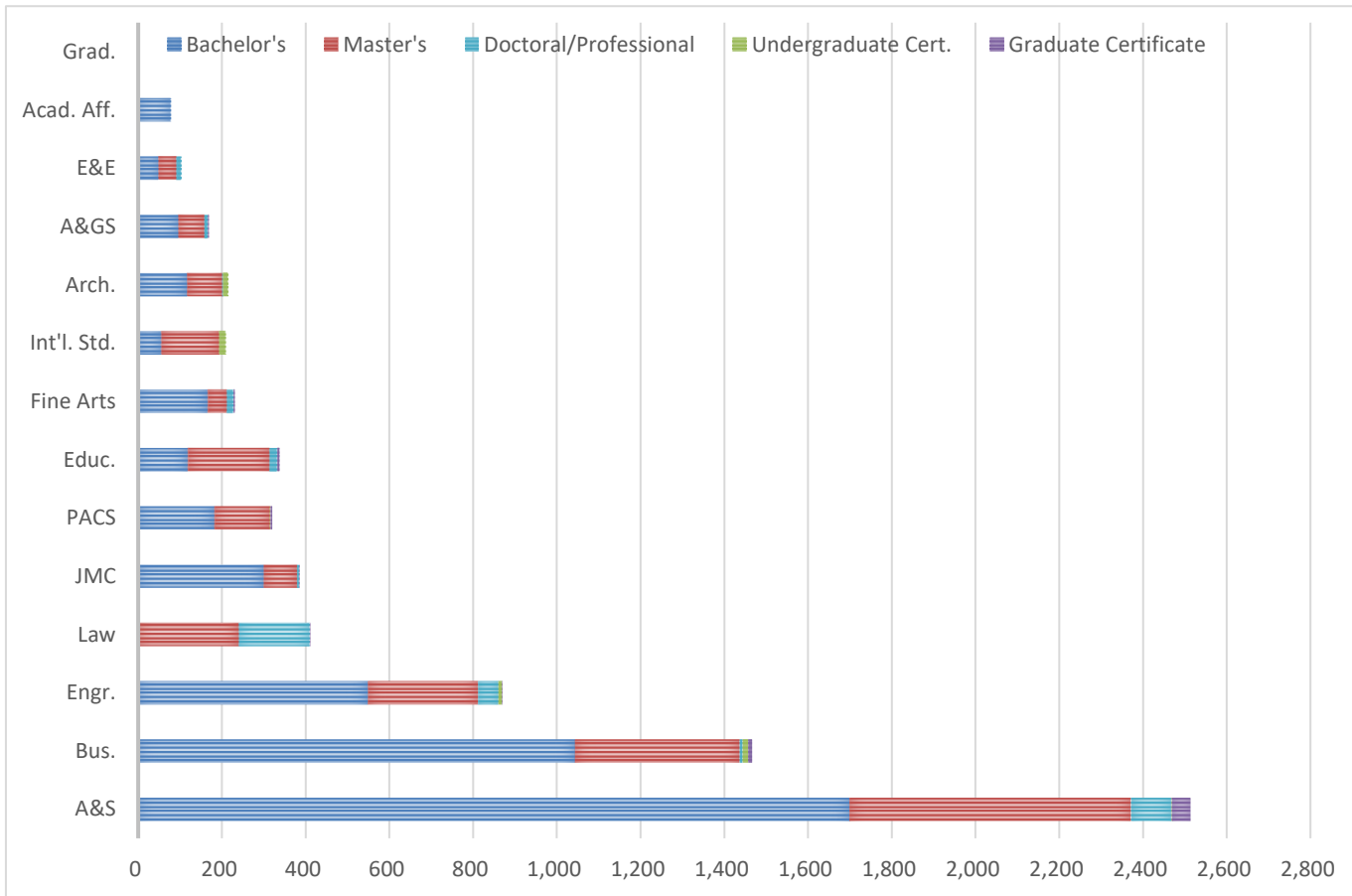

Note: Degree counts shown here from a snapshot taken each July once the prior academic year's degrees are posted.

DEGREES CONFERRED

Number of Degrees Conferred by Level

1997-1998 to 2022-2023

<u>Year</u>	<u>Bachelor's</u>	<u>Master's</u>	<u>Doctorate - Professional</u>	<u>Doctorate - Research</u>	<u>Undergrad. Certificate</u>	<u>Graduate Certificate</u>	<u>Total</u>
1997-98	2,606	1,408	174	171	-	-	4,359
1998-99	2,645	1,363	165	141	-	-	4,314
1999-00	2,743	1,506	201	167	-	-	4,617
2000-01	2,727	1,463	190	159	-	6	4,545
2001-02	2,834	1,517	173	158	-	0	4,682
2002-03	2,981	1,550	165	144	-	0	4,840
2003-04	3,274	1,606	178	130	-	0	5,188
2004-05	3,624	1,618	174	160	-	0	5,576
2005-06	3,864	1,511	169	159	-	1	5,704
2006-07	3,868	1,443	174	173	-	1	5,659
2007-08	3,906	1,543	165	179	-	0	5,793
2008-09	3,853	1,643	157	204	-	0	5,857
2009-10	3,677	1,583	179	205	-	0	5,644
2010-11	3,729	1,752	163	186	-	9	5,839
2011-12	3,882	1,829	186	218	-	21	6,136
2012-13	4,062	1,712	186	206	-	101	6,267
2013-14	3,913	1,693	141	210	-	122	6,079
2014-15	4,098	1,713	148	218	-	104	6,281
2015-16	4,148	1,642	146	210	-	145	6,291
2016-17	4,172	1,719	158	213	2	96	6,360
2017-18	4,347	1,975	161	239	9	169	6,900
2018-19	4,605	1,924	179	233	22	255	7,218
2019-20	4,628	1,975	150	212	29	176	7,170
2020-21	4,799	1,851	170	208	19	121	7,168
2021-22	4,530	2,050	168	198	19	183	7,148
2022-23	4,727	2,354	168	208	51	159	7,667

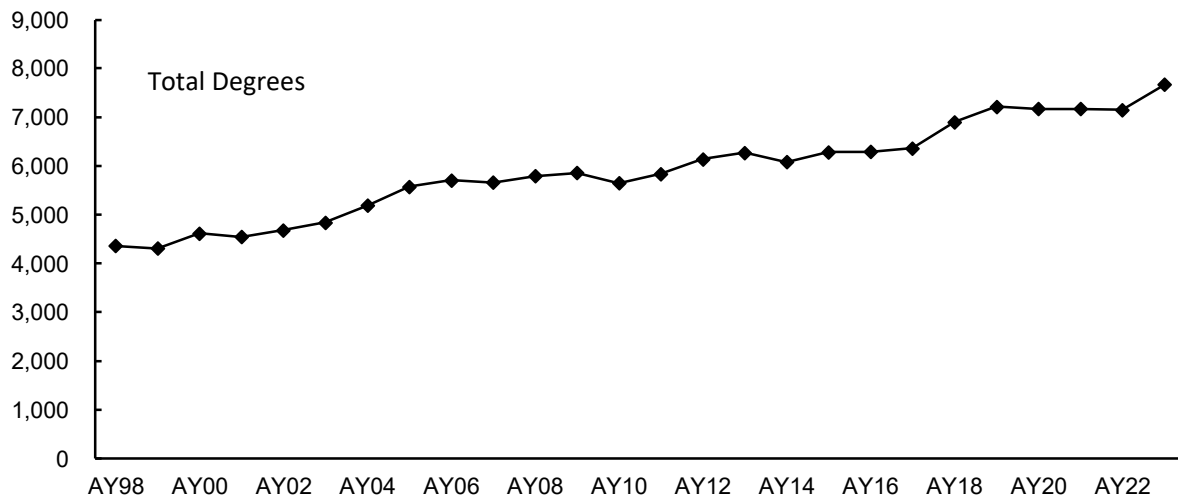

Note: Degree counts shown here from a snapshot taken each July once the prior academic year's degrees are posted.

NORMAN CAMPUS STUDENTS

NORMAN CAMPUS STUDENTS

Headcount Enrollment

AY 2009 - 2024

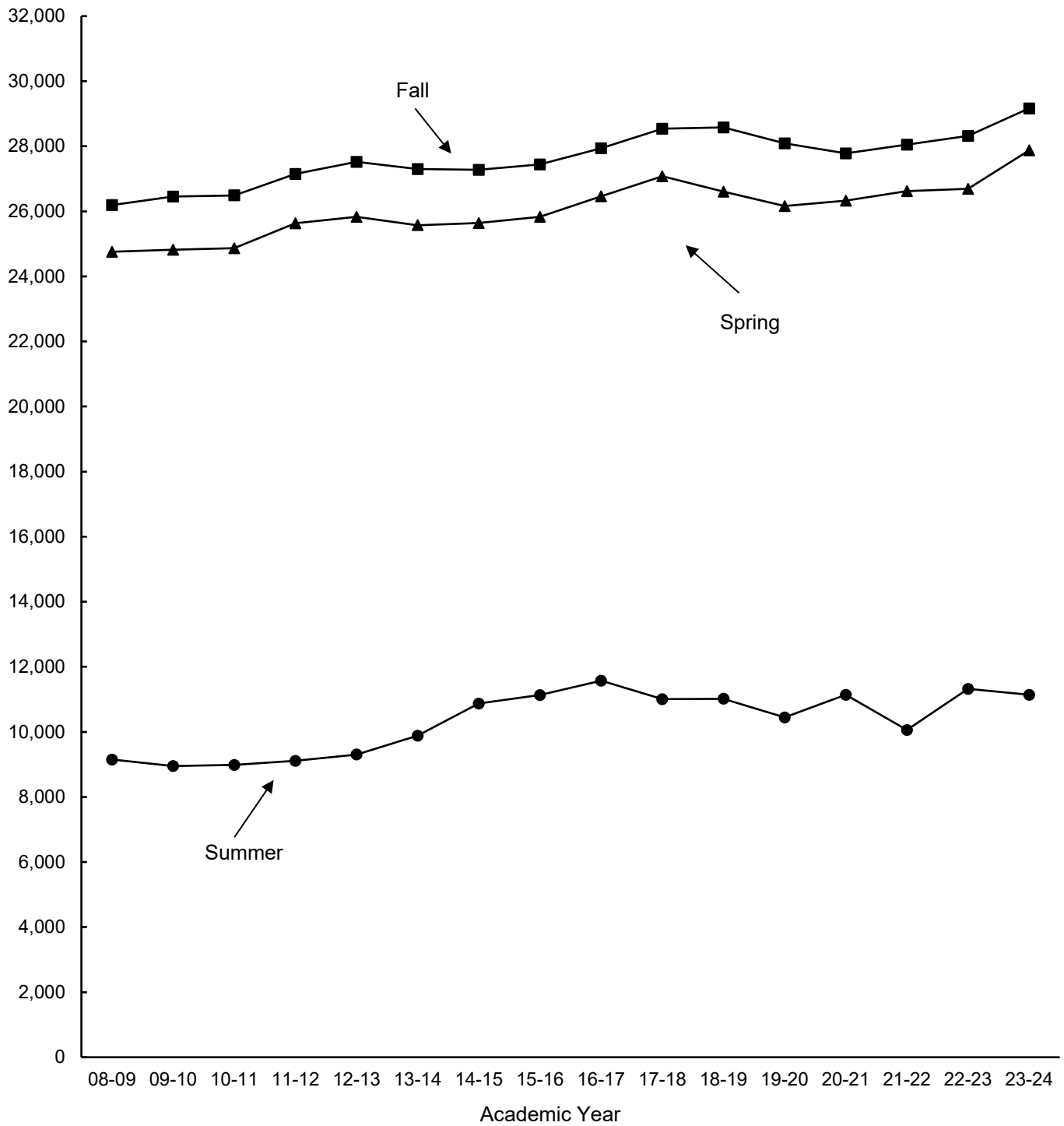

Note: The academic year for official reporting is defined as summer, fall, and spring.

NORMAN CAMPUS STUDENTS

Enrollment by Tuition Residency and by Gender

Fall 2005 - 2023

<u>Fall</u>	----- Tuition Residency -----			----- Gender -----			
	<u>Resident</u>	<u>Non-resident</u>	<u>Total</u>	<u>Male</u>	<u>Female</u>	<u>Not Reported</u>	<u>Total</u>
2005	18,627	8,367	26,994	13,557	13,437	n/a	26,994
2006	17,859	8,161	26,020	13,111	12,909	n/a	26,020
2007	17,695	8,524	26,219	13,227	12,992	n/a	26,219
2008	17,507	8,694	26,201	13,009	13,192	n/a	26,201
2009	17,427	9,113	26,540	13,187	13,353	n/a	26,540
2010	17,673	8,817	26,490	13,218	13,268	4	26,490
2011	17,768	9,381	27,149	13,623	13,509	17	27,149
2012	17,766	9,752	27,518	13,893	13,616	9	27,518
2013	17,472	9,831	27,303	13,818	13,480	5	27,303
2014	16,979	10,299	27,278	13,942	13,330	6	27,278
2015	16,994	10,451	27,445	13,927	13,504	14	27,445
2016	17,358	10,579	27,937	14,184	13,749	4	27,937
2017	17,710	10,831	28,541	14,235	14,301	5	28,541
2018	17,524	11,058	28,582	14,072	14,503	7	28,582
2019	16,966	11,123	28,089	13,667	14,414	8	28,089
2020	16,463	11,319	27,782	13,489	14,288	5	27,782
2021	16,177	11,875	28,052	13,431	14,619	2	28,052
2022	16,061	12,259	28,320	13,298	15,020	2	28,320
2023	16,369	12,797	29,166	13,756	15,401	9	29,166

NORMAN CAMPUS STUDENTS

Enrollment by Race/Ethnicity

U.S. Department of Education (IPEDS) Categories

Fall 2011 - 2023

	<u>Amer. Ind./ Alaska Nat.</u>	<u>Asian</u>	<u>Black/ Afr. Amer.</u>	<u>Hispanic</u>	<u>Nat. Hawaiian/ Oth. Pac. Isl.</u>	<u>Two or More Races</u>	<u>White</u>	<u>Not Reported</u>	<u>Inter- national</u>	<u>Total</u>
2011	1,334	1,279	1,557	1,432	53	915	16,784	2,111	1,684	27,149
2012	1,213	1,283	1,600	1,849	55	1,290	16,890	1,604	1,734	27,518
2013	1,118	1,305	1,529	2,154	51	1,532	16,496	1,304	1,814	27,303
2014	1,078	1,352	1,432	2,197	38	1,723	16,366	1,094	1,998	27,278
2015	1,076	1,401	1,466	2,246	46	1,811	16,233	1,125	2,041	27,445
2016	1,124	1,481	1,495	2,418	32	1,958	16,466	931	2,032	27,937
2017	1,171	1,560	1,498	2,569	33	2,166	16,721	840	1,983	28,541
2018	1,160	1,614	1,460	2,728	29	2,313	16,676	758	1,844	28,582
2019	1,102	1,639	1,429	2,837	33	2,345	16,373	630	1,701	28,089
2020	1,014	1,685	1,445	3,013	31	2,399	16,356	454	1,385	27,782
2021	1,051	1,687	1,501	3,260	34	2,473	16,169	406	1,471	28,052
2022	1,051	1,743	1,516	3,463	28	2,552	15,933	407	1,627	28,320
2023	1,107	1,749	1,539	3,779	30	2,649	16,145	464	1,704	29,166

Enrollment by Race/Ethnicity

Total Count of All Those Indicating Each Category

Fall 2011 - 2023

	<u>Amer. Ind./ Alaska Nat.</u>	<u>Asian</u>	<u>Black/ Afr. Amer.</u>	<u>Hispanic</u>	<u>Nat. Hawaiian/ Oth. Pac. Isl.</u>	<u>White</u>
2011	2,035	1,468	1,783	1,432	118	18,296
2012	2,201	1,569	1,885	1,849	149	19,030
2013	2,285	1,643	1,864	2,154	157	19,137
2014	2,392	1,763	1,782	2,197	157	19,257
2015	2,440	1,846	1,873	2,246	169	19,289
2016	2,594	1,975	1,956	2,418	146	19,822
2017	2,818	2,100	2,035	2,569	150	20,456
2018	2,928	2,204	2,049	2,728	166	20,701
2019	2,908	2,240	2,042	2,837	183	20,537
2020	2,868	2,302	2,109	3,013	179	20,747
2021	2,970	2,360	2,188	3,260	185	20,841
2022	3,028	2,433	2,270	3,463	181	20,863
2023	3,140	2,452	2,356	3,779	172	21,464

Notes: 1) While International (nonresident alien) students also answer the two race/ethnicity questions, their answers are excluded from this area of reporting due to federal guidelines.

2) The US Department of Education's IPEDS system gathers enrollment information in a way that requires each student to be in a single race/ethnicity category to prevent a student being counted multiple times and inflating enrollment figure. To accommodate those students who picked more than one race/ethnicity, they are shown in official reporting counts in the "Two or More Races" category rather than in each individual category selected.

NORMAN CAMPUS STUDENTS

Enrollment by Full-Time/Part-Time and by Tuition Residency

Fall 2023

<u>Enrollment by FT/PT Status</u>	<u>----- Full-Time -----</u>		<u>----- Part-Time -----</u>	
	<u>Enrollment</u>	<u>Percent</u>	<u>Enrollment</u>	<u>Percent</u>
Undergraduate				
Freshmen	4,698	84.2 %	879	15.8 %
Sophomores	4,584	94.7	255	5.3
Juniors	4,296	92.5	346	7.5
Seniors	5,502	85.5	936	14.5
Non-Degree	141	25.6	409	74.4
Total - Undergraduate	19,221	87.2	2,825	12.8
Graduate	3,294	52.8	2,940	47.2
Professional	635	71.7	251	28.3
Total	23,150	79.4 %	6,016	20.6 %

<u>Enrollment by Tuition Residency</u>	<u>----- Resident -----</u>		<u>----- Nonresident -----</u>	
	<u>Enrollment</u>	<u>Percent</u>	<u>Enrollment</u>	<u>Percent</u>
Undergraduate				
Freshmen	2,999	53.8 %	2,578	46.2 %
Sophomores	2,753	56.9	2,086	43.1
Juniors	2,839	61.2	1,803	38.8
Seniors	4,091	63.5	2,347	36.5
Non-Degree	512	93.1	38	6.9
Total - Undergraduate	13,194	59.8	8,852	40.2
Graduate	2,748	44.1	3,486	55.9
Professional	427	48.2	459	51.8
Total	16,369	56.1 %	12,797	43.9 %

Note: Undergraduate full-time load is 12 or more credit hours; graduate/professional full-time load is nine or more credit hours or five credit hours with a graduate assistant appointment of 0.50 FTE.

NORMAN CAMPUS STUDENTS

Enrollment by College and by Class

Students in multiple degree programs are counted in each college.

Fall 2023

<u>Enrollment by College</u>	<u>Enrollment</u>	<u>Percentage of Total Enrollment</u>	<u>Percentage Change From Fall 2022</u>
Academic Affairs	752	2.5 %	-14.4 %
Christopher C. Gibbs Architecture	953	3.1	11.9
Dodge Family Arts & Sciences	9,890	32.6	2.2
Atmospheric & Geographic Sciences	979	3.2	9.9
Michael F. Price Business	5,756	19.0	4.8
Mewbourne Earth & Energy	354	1.2	8.3
Jeannine Rainbolt Education	1,152	3.8	-4.0
Gallogly Engineering	4,109	13.5	5.7
Weitzenhoffer Family Fine Arts	1,036	3.4	7.6
Graduate College	82	0.3	-19.6
David L. Boren International Studies	303	1.0	-45.0
Gaylord Journalism & Mass Communication	1,386	4.6	3.0
Law	885	2.9	-7.0
Professional and Continuing Studies	643	2.1	-31.7
University College	2,038	6.7	-2.4
Audit - No Major	21	0.1	75.0
HSC Intercampus	33	0.1	-8.3
Unduplicated Total	29,166	100.0 %	3.0 %

Enrollment by Class

Undergraduate			
Freshmen	5,577	19.1 %	8.6 %
Sophomores	4,839	16.6	5.4
Juniors	4,642	15.9	-2.6
Seniors	6,438	22.1	1.4
Non-Degree	550	1.9	21.7
Total - Undergraduate	22,046	75.6	3.5
Graduate	6,234	21.4	2.6
Professional	886	3.0	-6.9
Total	29,166	100.0 %	3.0 %

NORMAN CAMPUS STUDENTS

Enrollment by Class within College

Students in multiple degree programs are counted in each college.

Fall 2023

<u>College</u>	<u>Freshmen</u>	<u>Sophomores</u>	<u>Juniors</u>	<u>Seniors</u>	<u>Graduate</u>	<u>Profes- sional</u>	<u>Unclass./ Non-Degr.</u>	<u>Total</u>
Academic Affairs	85	294	182	191	-	-	39	791
Gibbs Architecture	175	178	167	232	213	-	-	953
Dodge Family Arts & Sciences	1,557	1,593	1,725	2,328	2,692	-	2	9,892
Atmospheric & Geographic Sciences	230	166	153	233	197	-	-	979
Price Business	1,405	1,133	1,080	1,364	813	-	-	5,756
Mewbourne Earth & Energy	39	39	42	79	155	-	-	354
Jeannine Rainbolt Education	123	116	115	222	576	-	26	1,178
Gallogly Engineering	768	693	647	1,123	909	-	-	4,109
Weitzenhoffer Family Fine Arts	199	162	146	245	284	-	-	1,036
Graduate College	-	-	-	-	82	-	13	95
Boren International Studies	27	35	34	55	153	-	140	443
Gaylord Journalism & Mass Communication	300	281	286	378	143	-	-	1,386
Law	-	-	-	-	-	885	1	886
Professional & Continuing Studies	3	35	140	330	135	-	6	649
University College	878	580	302	278	-	-	321	2,359
HSC Inter-campus	-	-	-	-	-	-	39	39
Audit - No Major	-	-	-	-	-	-	21	21
Unduplicated Total	5,577	4,839	4,642	6,438	6,219	885	566	29,166

Total Enrollment by Class

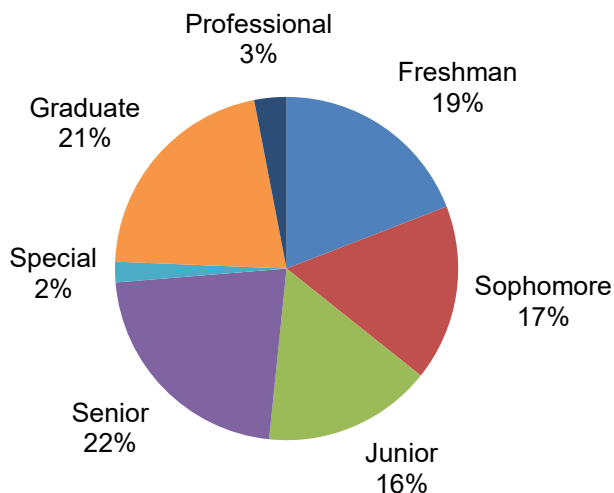

Total Enrollment by College

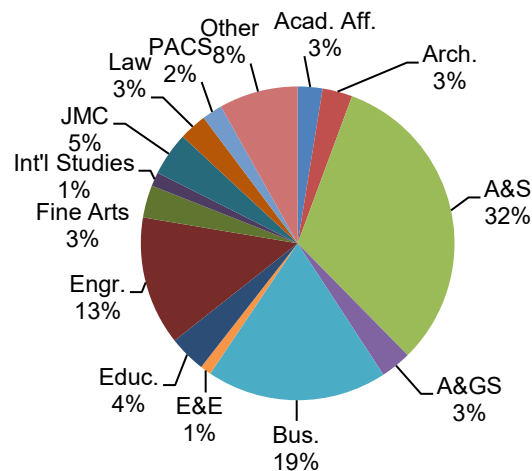

NORMAN CAMPUS STUDENTS

Enrollment by College, IPEDS Race/Ethnicity, and Gender

Students in multiple degree programs are counted in each college

Fall 2023

<u>College</u>	<u>Amer Ind/ Alaska Nat</u>	<u>Asian</u>	<u>Black/ Afr Amer</u>	<u>Hispanic</u>	<u>Nat Hawaii/ Oth Pac Isl</u>	<u>Two or More Races</u>	<u>White</u>	<u>Not Reported</u>	<u>Inter- national</u>	<u>Total</u>
Degree-Seeking										
Academic Affairs										
Male	18	30	40	68	1	54	246	4	5	466
Female	14	20	22	49	0	34	134	2	11	286
Total	32	50	62	117	1	88	380	6	16	752
Gibbs Architecture										
Male	19	15	23	76	1	47	307	16	35	539
Female	10	18	20	74	1	36	202	10	43	414
Total	29	33	43	150	2	83	509	26	78	953
Dodge Family Arts & Sciences										
Male	132	229	203	445	4	347	1,882	54	193	3,489
Female	279	384	415	888	6	649	3,475	93	210	6,399
Total	411	613	618	1,334	10	996	5,358	147	403	9,890
Atmospheric & Geographic Sciences										
Male	16	19	12	48	1	48	451	11	36	642
Female	10	10	16	29	0	22	225	2	23	337
Total	26	29	28	77	1	70	676	13	59	979
Price Business										
Male	98	169	128	412	3	261	2,347	54	87	3,559
Female	43	177	90	280	2	180	1,300	33	90	2,195
Total	141	346	218	692	5	442	3,648	87	177	5,756
Mewbourne Earth & Energy										
Male	4	5	11	24	1	14	122	8	68	257
Female	0	1	2	5	0	1	56	6	26	97
Total	4	6	13	29	1	15	178	14	94	354
Jeannine Rainbolt Education										
Male	8	5	31	34	0	18	161	1	12	270
Female	46	20	50	98	1	89	544	9	25	882
Total	54	25	81	132	1	107	705	10	37	1,152
Gallogly Engineering										
Male	63	355	136	396	3	252	1,317	58	409	2,989
Female	29	126	52	134	0	84	456	10	229	1,120
Total	92	481	188	530	3	336	1,773	68	638	4,109
Weitzenhoffer Family Fine Arts										
Male	5	12	25	58	0	27	212	4	16	359
Female	17	29	29	83	1	67	402	12	37	677
Total	22	41	54	141	1	94	614	16	53	1,036
Graduate College										
Male	2	2	3	4	1	5	20	1	7	45
Female	1	0	5	1	0	2	23	1	4	37
Total	3	2	8	5	1	7	43	2	11	82
Boren International Studies										
Male	3	9	10	20	1	13	87	5	4	152
Female	2	6	11	28	0	15	72	2	15	151
Total	5	15	21	48	1	28	159	7	19	303

NORMAN CAMPUS STUDENTS

(Continued) Enrollment by College, IPEDS Race/Ethnicity, and Gender

Students in multiple degree programs are counted in each college

Fall 2023

<u>College</u>	<u>Amer Ind/ Alaska Nat</u>	<u>Asian</u>	<u>Black/ Afr Amer</u>	<u>Hispanic</u>	<u>Nat Hawaii/ Oth Pac Isl</u>	<u>Two or More Races</u>	<u>White</u>	<u>Not Reported</u>	<u>Inter- national</u>	<u>Total</u>
Degree-Seeking										
Gaylord Journalism & Mass Comm										
Male	16	11	30	53	0	47	245	7	10	419
Female	35	26	60	115	0	100	603	7	21	967
Total	51	37	90	168	0	147	848	14	31	1,386
Law										
Male	24	5	14	34	0	35	191	5	2	310
Female	102	12	35	52	1	56	306	8	3	575
Total	126	17	49	86	1	91	497	13	5	885
Professional & Continuing Studies										
Male	21	4	23	49	0	23	160	18	0	298
Female	45	5	21	47	1	27	180	14	0	340
Total	66	9	45	96	1	50	341	35	0	643
University College*										
Male	22	45	33	71	1	52	235	1	2	462
Female	61	98	73	273	0	178	876	11	6	1,576
Total	83	143	106	344	1	230	1,111	12	8	2,038
Non-Degree Seeking										
Male	10	11	7	24	0	21	103	3	72	251
Female	13	8	8	42	1	32	134	9	71	318
Not Reported	23	19	15	66	1	53	237		143	
Total	46	38	30	132	2	106	474	12	286	569
Unduplicated Total										
Male	435	872	678	1,719	16	1,181	7,683	243	929	13,756
Female	672	877	860	2,059	14	1,467	8,459	218	775	15,401
Not Reported	0	0	1	1	0	1	3	3	0	9
Total	1,107	1,749	1,539	3,779	30	2,649	16,145	464	1,704	29,166

* University College includes 2-year pre-health and undecided majors

NORMAN CAMPUS STUDENTS

Enrollment by College, Department, Level, and Gender

Fall 2023

Students with additional majors or in multiple degree programs are counted in each department and college.

	----- Undergraduate -----				--- Graduate/Professional ---				----- Unduplicated Total -----			
	M	F	N	I	M	F	N	I	M	F	N	I
Academic Affairs												
Multidisciplinary Studies	90	77	0	167	0	0	0	0	90	77	0	167
Academic Affairs - Other	377	209	0	586	0	0	0	0	377	209	0	586
Total - Academic Affairs Undup.	466	286	0	752	0	0	0	0	466	286	0	752
Gibbs Architecture												
Architecture	156	148	0	304	21	25	0	46	174	165	0	339
Construction Science	206	29	0	235	67	18	0	85	273	47	0	320
Interior Design	9	115	0	124	2	18	0	20	11	133	0	144
Landscape Architecture	0	0	0	0	7	9	0	16	7	9	0	16
Regional & City Planning	0	0	0	0	18	25	0	43	18	25	0	43
Architecture - Other	69	38	0	107	2	5	0	7	71	43	0	114
Total - Architecture Unduplicated	427	325	0	752	115	98	0	213	539	414	0	953
Dodge Family Arts & Sciences												
African & African Amer. Studies	3	3	0	6	0	0	0	0	3	3	0	6
Anthropology	37	123	0	160	22	31	0	53	59	154	0	213
Biology	502	852	0	1,354	24	36	0	60	526	888	0	1,414
Chemistry & Biochemistry	205	232	0	437	49	40	0	89	254	272	0	526
Classics & Letters	36	61	0	97			0	0	36	61	0	97
Communication	149	193	0	342	21	19	0	40	170	212	0	382
Economics	99	38	0	137	20	15	0	35	118	52	0	170
English	33	86	0	119	8	26	0	34	41	112	0	153
Environmental Studies	12	12	0	24	0	0	0	0	12	12	0	24
Film & Media Studies	56	37	0	93	0	0	0	0	56	37	0	93
Health & Exercise Science	326	600	0	926	29	15	0	44	355	615	0	970
History	98	53	0	151	26	23	0	49	124	76	0	200
History of Science	14	58	0	72	7	8	0	15	21	66	0	87
Human Relations	35	80	0	115	86	359	0	445	121	439	0	560
Library & Information Studies	90	57	0	147	59	276	0	335	148	333	0	481
Mathematics	72	39	0	111	47	12	0	59	119	51	0	170
Microbiology & Plant Biology	58	100	0	158	19	15	0	34	77	115	0	192
Modern Languages, Lit. & Ling.	70	98	0	168	7	12	0	19	77	110	0	187
Native American Studies	3	11	0	14	3	5	0	8	6	16	0	22
Philosophy	23	11	0	34	20	8	0	28	43	19	0	62
Physics & Astronomy	87	42	0	129	52	24	0	76	139	66	0	205
Political Science	182	239	0	421	40	39	0	79	222	276	0	498
Psychology	302	973	0	1,275	26	41	0	67	328	1,014	0	1,342
Religious Studies	5	9	0	14			0	0	5	9	0	14
Social Work	15	138	0	153	96	629	0	725	111	767	0	878
Sociology	143	345	0	488	13	26	1	40	156	371	1	528
Women's & Gender Studies	0	25	0	25	1	4	0	5	1	29	0	30
Arts & Sciences - Other	98	231	0	329	167	205	0	372	265	436	1	702
Total - Arts & Sciences Undup.	2,657	4,546	0	7,203	834	1,858	2	2,694	3,489	6,401	2	9,892
Atmospheric & Geographic Sciences												
Aviation	202	88	0	290	0	0	0	0	284	83	0	367
Geography & Environ. Sustain.	60	65	0	125	35	51	0	86	95	116	0	211
Meteorology	200	105	0	305	61	50	0	111	263	138	0	401
Total - A&GS Unduplicated	546	236	0	782	96	101	0	197	642	337	0	979
Price Business												
Accounting	381	271	0	652	67	99	0	166	440	355	0	795
Entrepreneur. & Econ. Dev.	145	108	0	253	1	1	0	2	146	109	0	255
Finance	771	223	0	994	63	20	0	83	829	242	0	1,071
Management & Int'l Business	621	369	0	990	0	0	0	0	621	369	0	990
Management Info. Systems	375	198	0	573	56	31	0	87	429	223	0	652
Marketing & Supply Chain Mgt.	421	675	0	1,096	39	20	0	59	460	695	0	1,155
Business - Other	617	298	0	915	319	140	2	461	936	438	2	1,376
Total - Business Unduplicated	3,065	1,917	0	4,982	511	300	2	813	3,559	2,195	2	5,756
Mewbourne Earth & Energy												
Geosciences	57	36	0	93	29	30	0	59	86	66	0	152
Petroleum & Geological Engr.	93	13	0	106	78	18	0	96	171	31	0	202
Total - Earth & Energy Undup.	150	49	0	199	107	48	0	155	257	97	0	354

M=Male, F=Female, N=Not Reported

NORMAN CAMPUS STUDENTS

The University of Oklahoma - Norman Campus

NORMAN CAMPUS STUDENTS

(Continued) Enrollment by College, Department, Level, and Gender

Fall 2023

Students with additional majors or in multiple degree programs are counted in each department and college.

	----- Undergraduate -----				--- Graduate/Professional ---				----- Unduplicated Total -----			
	M	E	N	I	M	E	N	I	M	E	N	I
Jeannine Rainbolt Education												
Educ. Ldrshp. & Policy Studies	0	0	0	0	113	206	0	319	113	206	0	319
Educational Psychology	22	40	0	62	38	127	0	165	60	167	0	227
Instr. Ldrshp & Academic Curr.	95	439	0	534	20	73	0	93	115	512	0	627
Education - Other	1	5	0	6	1	2	0	3	2	7	0	9
Total - Education Unduplicated	118	484	0	602	171	405	0	576	289	889	0	1,178
Gallooly Engineering												
Aerospace & Mechanical Engr.	546	131	0	677	83	13	0	96	625	144	0	769
Biomedical Engineering	120	158	0	278	20	21	0	41	140	179	0	319
Chemical, Biological & Mat. Engr.	110	74	0	184	35	25	0	60	145	99	0	244
Civil Engr. & Environ. Science	241	140	0	381	134	75	0	209	367	213	0	580
Computer Science	661	153	0	814	91	51	0	142	745	204	0	949
Electrical & Computer Engr.	479	80	0	559	102	37	0	139	574	116	0	690
Industrial & Systems Engr.	100	60	0	160	64	22	0	86	164	81	0	245
Engineering - Other	194	76	0	270	100	49	0	149	294	125	0	419
Total - Engineering Undup.	2,397	834	0	3,231	619	290	0	909	2,989	1,120	0	4,109
Weitzenhoffer Family Fine Arts												
Dance	12	79	0	91	0	2	0	2	12	81	0	93
Drama	32	70	0	102	0	0	0	0	32	70	0	102
Music	127	128	0	255	72	76	0	148	199	204	0	403
Musical Theatre	20	24	0	44	0	0	0	0	20	24	0	44
Visual Arts	52	208	0	260	44	88	0	132	96	296	0	392
Fine Arts - Other	0	0	0	0	2	3	0	5	2	3	0	5
Total - Fine Arts Unduplicated	243	509	0	752	116	168	0	284	359	677	0	1,036
Graduate College	0	0	0	0	51	44	0	95	51	44	0	95
Boren International Studies												
International & Area Studies	128	163	0	291	96	57	0	153	223	220	0	443
Total - Int'l Studies Undup.	128	163	0	291	96	57	0	153	223	220	0	443
Gaylord Journalism & Mass Comm.	385	860	0	1,245	34	109	0	143	419	967	0	1,386
Law	0	0	0	0	311	575	0	886	311	575	0	886
Professional & Continuing Studies												
Liberal Studies	244	265	5	514	56	79	0	135	300	344	5	649
Total - PACS Unduplicated	244	265	5	514	56	79	0	135	409	532	5	946
University College												
Pre-Health - 2-Year	329	1,440	0	1,769	0	0	0	0	329	1,440	0	1,769
Undecided	255	340	0	595	0	0	0	0	255	340	0	595
Total - University College Undup.	582	1,774	0	2,356	0	0	0	0	582	1,774	0	2,356
Non-Degree	244	311	0	555	7	7	0	14	251	318	0	569
Total Norman Campus Undup.	10,702	11,339	5	22,046	3,054	4,062	4	7,120	13,756	15,401	9	29,166

M=Male, F=Female, N=Not Reported

NORMAN CAMPUS STUDENTS

The University of Oklahoma - Norman Campus

NORMAN CAMPUS STUDENTS

Enrollment by College, Level, and Gender

Fall 2023

Students in multiple degree programs are counted in each college.

College	----- Undergraduate -----				----- Graduate/Professional -----				----- Unduplicated Total -----			
	M	E	N	I	M	E	N	I	M	E	N	I
Academic Affairs	487	304	0	791	0	0	0	0	487	304	0	791
Gibbs Architecture	427	325	0	752	115	98	0	213	539	414	0	953
Dodge Family Arts & Sciences	2,657	4,546	0	7,203	834	1,858	2	2,694	3,573	6,639	2	9,892
Atmospheric & Geographic Sciences	546	236	0	782	96	101	0	197	642	337	0	979
Price Business	3,065	1,917	0	4,982	511	300	2	813	3,559	2,195	2	5,756
Mewbourne Earth & Energy	150	49	0	199	107	48	0	155	257	97	0	354
Jeannine Rainbolt Educ.	118	484	0	602	171	405	0	576	289	889	0	1,178
Gallogly Engineering	2,397	834	0	3,231	619	290	0	909	2,989	1,120	0	4,109
Weitzenhoffer Family Fine Arts	243	509	0	752	116	168	0	284	359	677	0	1,036
Graduate College	0	0	0	0	51	44	0	95	51	44	0	95
Boren International Studies	128	163	0	291	96	57	0	153	223	220	0	443
Gaylord JMC	385	860	0	1,245	34	109	0	143	419	967	0	1,386
Law	0	0	0	0	311	575	0	886	311	575	0	886
Professional & Continuing Studies	244	265	5	514	56	79	0	135	300	344	5	649
University College	582	1,774	0	2,356	0	0	0	0	582	1,774	0	2,356
Non-Degree	244	311	0	555	7	7	0	14	251	318	0	569
Total - Unduplicated	10,702	11,339	5	22,046	3,054	4,062	4	7,120	13,756	15,401	9	29,166

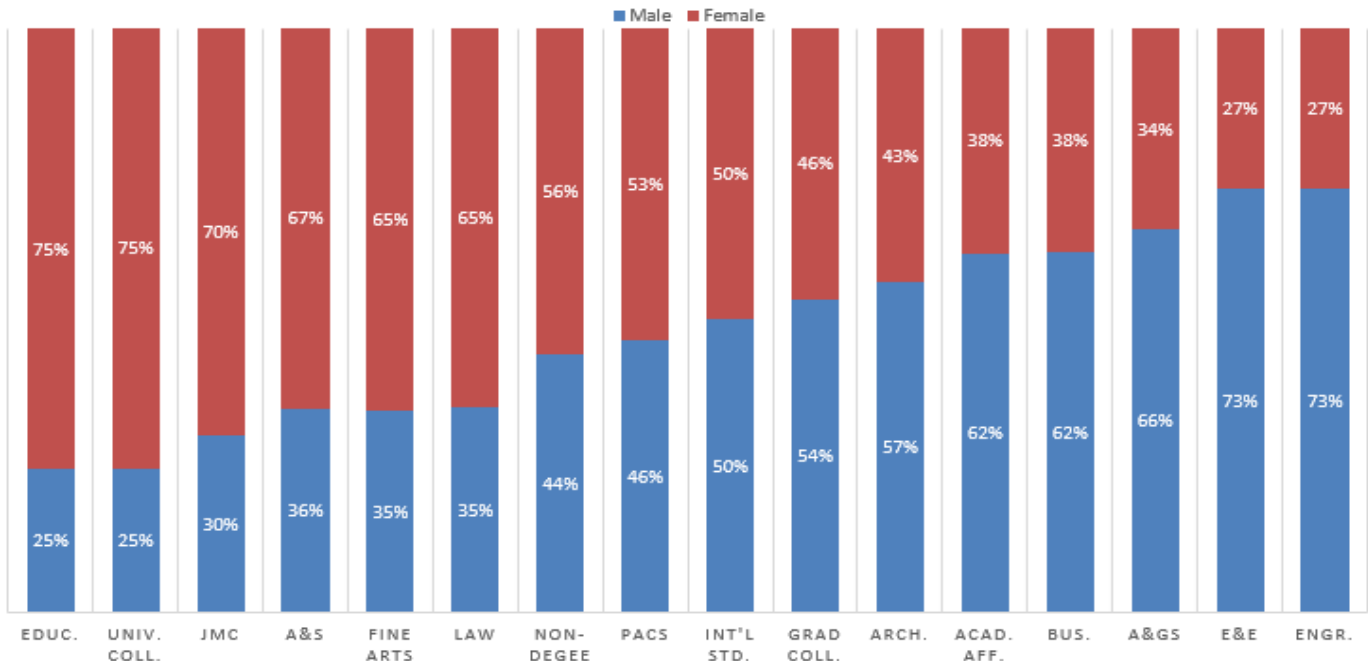

- Notes: 1) University College includes 2-year pre-health and undecided majors.
 2) Non-Degree includes reciprocal exchange/study abroad, concurrent high school, undergraduate visitor, post-baccalaureate special, HSC intercampus, and audit students.
 3) M=Male; F=Female; N=Not Reported

NORMAN CAMPUS STUDENTS

Graduate/Professional Enrollment by College, Department, and Level Fall 2023

	<u>Certificates</u>	<u>Master's</u>	<u>Doctoral</u>	<u>Grad Total</u>
Gibbs Architecture				
Architecture	-	38	8	46
Construction Science	-	85	-	85
Interior Design	-	20	-	20
Landscape Architecture	-	16	-	16
Regional & City Planning	-	43	-	43
Architecture - Other	-	-	7	7
Total - Architecture Unduplicated	-	198	15	213
Dodge Family Arts & Sciences				
Anthropology	-	31	22	53
Biology	-	18	43	60
Chemistry & Biochemistry	-	13	88	89
Communication	-	7	35	40
Economics	-	5	30	35
English	-	10	24	34
Environmental Studies	-	-	-	-
Health & Exercise Science	-	27	18	44
History	-	24	34	49
History of Science	-	10	10	15
Human Relations	11	440	-	443
Library & Information Studies	33	314	13	335
Mathematics	-	28	37	59
Microbiology & Plant Biology	2	11	24	34
Modern Languages, Lit- & Ling-	-	10	11	19
Native American Studies	-	8	-	8
Philosophy	-	9	21	28
Physics & Astronomy	-	59	73	76
Political Science	-	54	28	79
Psychology	6	35	51	67
Social Work	15	725	-	725
Sociology	8	8	35	40
Women's & Gender Studies	5	-	-	5
Arts & Sciences - Other	3	370	-	373
Total - Arts & Sciences Unduplicated	82	2,206	597	2,692
Atmospheric & Geographic Sciences				
Geography & Environmental Sustainability	13	49	29	86
Meteorology	-	43	72	111
Total - A&GS Unduplicated	13	92	101	197
Price Business				
Accounting	-	166	-	166
Business Administration	12	420	39	461
Entrepreneurship & Economic Develop-	2	-	-	2
Finance	7	76	-	83
Management Information Systems	7	81	-	87
Marketing and Supply Chain Mgt-	-	59	-	59
Total - Business Unduplicated	28	771	39	813

(Continued)

NORMAN CAMPUS STUDENTS

Graduate/Professional Enrollment by College, Department, and Level

Fall 2023

(Continued)

	<u>Certificates</u>	<u>Master's</u>	<u>Doctoral</u>	<u>Grad Total</u>
Mewbourne Earth & Energy				
Geosciences	-	39	22	59
Petroleum & Geological Engr-	-	74	28	96
Total - Earth & Energy Unduplicated	-	113	50	155
Jeannine Rainbolt Education				
Educ- Leadership & Policy Studies	1	201	126	319
Educational Psychology	29	110	47	165
Instr- Ldrshp- & Acad- Curriculum	1	35	59	93
Teaching Certificate Only	-	3	-	3
Total - Education Unduplicated	31	349	232	576
Gallogly Engineering				
Aerospace & Mechanical Engineering	-	47	49	96
Biomedical Engineering	-	9	32	41
Chemical, Biological & Materials Engr-	-	24	39	60
Civil Engr- & Environmental Science	-	186	26	209
Computer Science	-	100	44	142
Electrical & Computer Engineering	-	71	75	139
Industrial & Systems Engineering	-	53	36	86
Engineering - Other	13	116	22	149
Total - Engineering Unduplicated	13	606	323	909
Weitzenhoffer Family Fine Arts				
Dance	-	2	-	2
Music	-	58	97	148
Visual Arts	-	122	10	132
Fine Arts - Other	5	-	-	5
Total - Fine Arts Unduplicated	5	182	107	284
Graduate College	6	62	14	82
Boren International Studies				
International & Area Studies	-	153	-	153
Total - International Studies Unduplicated	-	153	-	
Gaylord Journalism & Mass Comm-	2	126	19	143
Law	1	360	525	885
Professional & Continuing Studies	4	134	-	135
Non-Degree	-	-	-	16
Total Unduplicated	183	5,269	2,022	16

Notes: 1) Non-Degree includes graduate unclassified and HSC intercampus students.

2) Students may be enrolled in more than one level and/or major and are reported in each; therefore, unduplicated totals are provided.

NORMAN CAMPUS STUDENTS

Enrollment by County in Oklahoma		Fall 2023	
County		County	
Adair	25	Lincoln	37
Alfalfa	7	Logan	106
Atoka	27	Love	24
Beaver	9	Major	11
Beckham	33	Marshall	31
Blaine	8	Mayes	51
Bryan	59	McClain	355
Caddo	64	McCurtain	41
Canadian	823	McIntosh	36
Carter	139	Murray	35
Cherokee	59	Muskogee	99
Choctaw	17	Noble	27
Cimarron	2	Nowata	9
Cleveland	4,405	Okfuskee	21
Coal	5	Oklahoma	4,322
Comanche	329	Okmulgee	45
Cotton	15	Osage	90
Craig	13	Ottawa	29
Creek	157	Pawnee	30
Custer	74	Payne	112
Delaware	37	Pittsburg	68
Dewey	5	Pontotoc	117
Ellis	3	Pottawatomie	174
Garfield	126	Pushmataha	6
Garvin	72	Roger Mill	2
Grady	188	Rogers	215
Grant	4	Seminole	43
Greer	8	Sequoyah	44
Harmon	0	Stephens	130
Harper	3	Texas	19
Haskell	12	Tillman	17
Hughes	26	Tulsa	2,347
Jackson	61	Wagoner	206
Jefferson	3	Washington	134
Johnston	11	Washita	8
Kay	49	Woods	5
Kingfisher	39	Woodward	24
Kiowa	13	County Not Coded	10
Latimer	10		
Le Flore	59	In-State Total	16,079
		Norman Campus Total	29,166

NORMAN CAMPUS STUDENTS

Enrollment by County in Oklahoma

Fall 2023

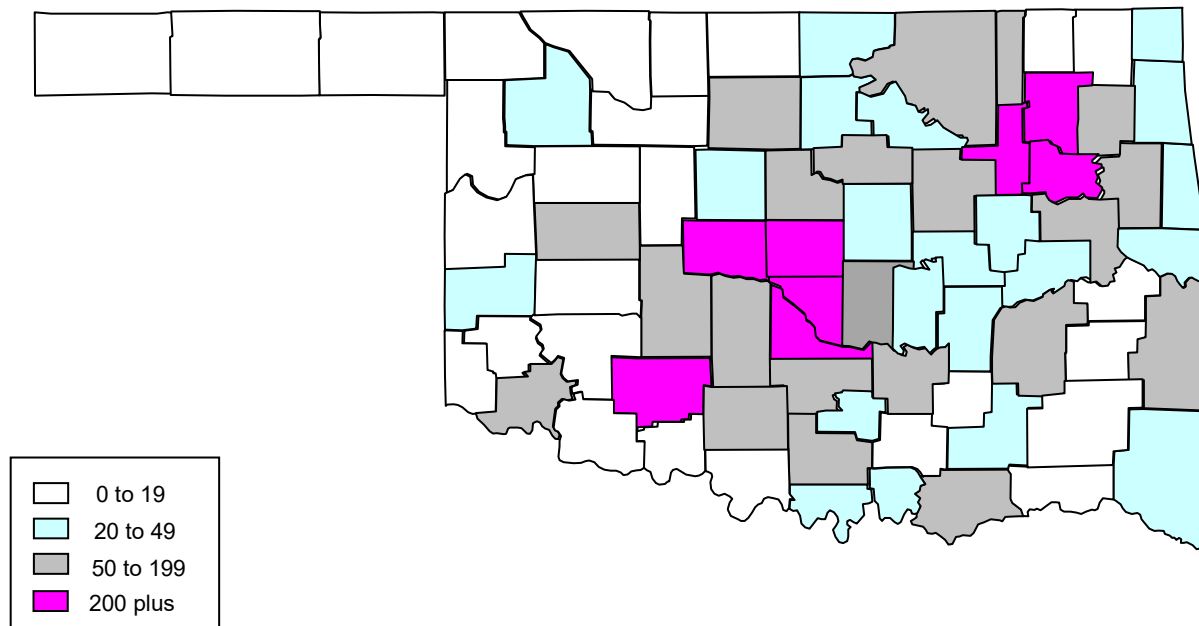

- * Students from Oklahoma (16,079) account for 55 percent of the total Norman Campus enrollment (29,166).
- * Counties with more than 1,000 students include Cleveland (4,405), Oklahoma (4,322), and Tulsa (2,347).
- * Other counties with 200 or more students include Canadian (823), McClain (355), Comanche (329), Rogers (215), and Wagoner (206).
- * Students represent 76 of 77 counties..

NORMAN CAMPUS STUDENTS

Enrollment by State/U.S. Territory of Origin

Fall 2023

<u>State</u>		<u>State</u>	
Alabama	60	New Jersey	66
Alaska	17	New Mexico	77
Arizona	104	New York	107
Arkansas	161	North Carolina	118
California	531	North Dakota	12
Colorado	393	Ohio	97
Connecticut	35	Oregon	30
Delaware	8	Pennsylvania	90
District of Columbia	12	Rhode Island	8
Florida	199	South Carolina	59
Georgia	133	South Dakota	26
Hawaii	25	Tennessee	79
Idaho	29	Texas	6,956
Illinois	202	Utah	73
Indiana	44	Vermont	3
Iowa	41	Virginia	151
Kansas	270	Washington	89
Kentucky	35	West Virginia	10
Louisiana	62	Wisconsin	68
Maine	11	Wyoming	17
Maryland	63	American Samoa	0
Massachusetts	43	Guam	3
Michigan	88	Puerto Rico	5
Minnesota	69	Virgin Islands	1
Mississippi	34	Military	22
Missouri	226	State Not Available	134
Montana	19	Out-of-State Total	11,383
Nebraska	89		
Nevada	66	Norman Campus Total	29,166
New Hampshire	12		

NORMAN CAMPUS STUDENTS

Enrollment by State/U.S. Territory of Origin

Fall 2023

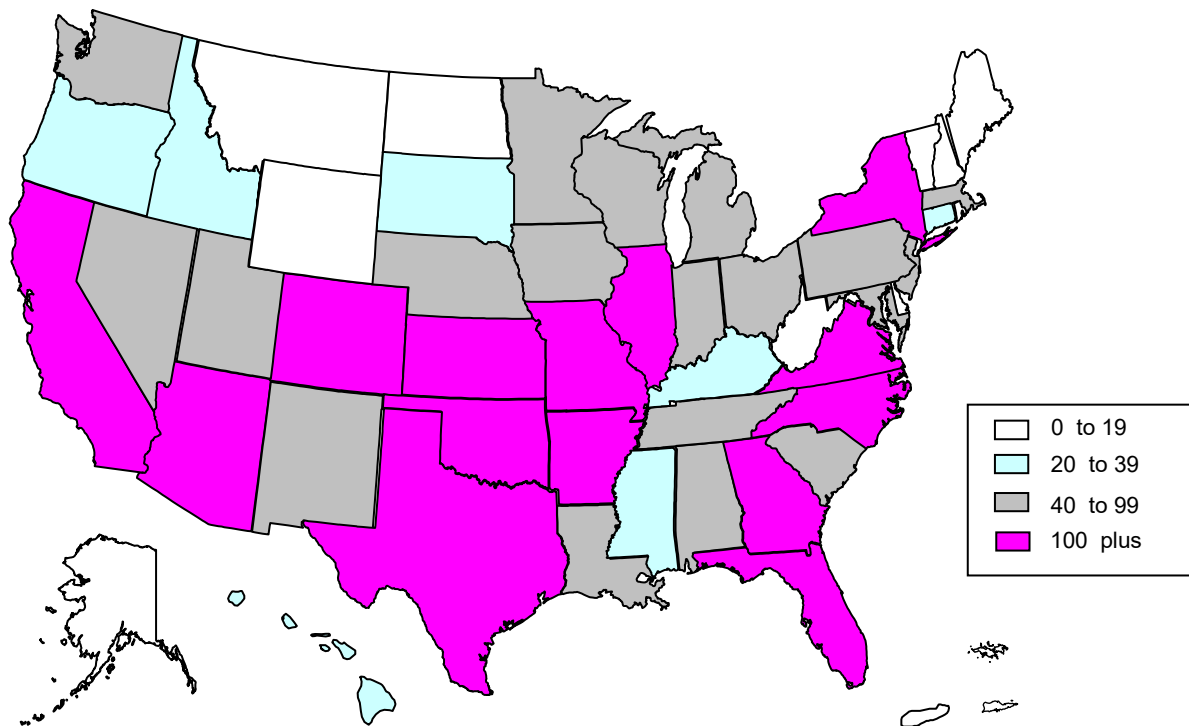

- * Students from out of state (11,383) and foreign countries (1,704) account for 45 percent of the total Norman Campus enrollment (29,166).
- * The largest number of out-of-state students come from Texas (6,956).
- * Other states from which the University attracts a large number of students include California (531), Colorado (393), Kansas (270), Missouri (226), Illinois (202), Florida (199), Arkansas (161), Virginia (151), North Carolina (124), Georgia (133), New York (107) and Arizona (104).

NORMAN CAMPUS STUDENTS

Enrollment of International Students by Citizenship Country

Fall 2023

Region/Country			Region/Country			Region/Country		
Central Africa	Cameroon	3	South & Central Asia	Afghanistan	10	South America	Argentina	10
	Congo, Demo R	2		Bangladesh	60		Bolivia	9
	Gabon	2		India	237		Brazil	35
	Total	7		Kazakhstan	2		Chile	5
Eastern Africa	Burundi	6		Maldives	2		Colombia	39
	Eritrea	1		Nepal	38		Ecuador	6
	Ethiopia	4		Pakistan	35		Guyana	1
	Kenya	12		Sri Lanka	17		Paraguay	2
	Rwanda	6		Tajikistan	2		Peru	20
	Somalia	1		Uzbekistan	1		Venezuela	5
	South Sudan	5		Total	404		Total	132
	Sudan	3	Southeast Asia	Burma	2	Central America/ Mexico	Belize	2
	Tanzania	7		Indonesia	12		Costa Rica	9
	Uganda	24		Laos	1		El Salvador	4
	Total	69		Malaysia	11		Guatemala	3
Western Africa	Benin	2		Philippines	2		Mexico	37
	Burkina Faso	7		Singapore	3		Panama	2
	Côte d'Ivoire	8		Thailand	4		Total	57
	Ghana	18	East Asia	Vietnam	31	Caribbean	Bahamas, The	4
	Liberia	2		Total	66		Barbados	1
	Mali	1		China	158		Dominican Rep	1
	Niger	3		Hong Kong	1		Haiti	4
	Nigeria	75		Japan	21		Jamaica	5
	Senegal	1		Mongolia	3		Trinidad and	2
	Sierra Leone	5		South Korea	57		Total	17
	Total	122	Middle East	Taiwan	10	Oceania/ Australia	Australia	7
Southern Africa	Angola	10		Total	250		New Zealand	2
	Botswana	4		Bahrain	1		Total	9
	Lesotho	3		Gaza Strip	1	Europe	Armenia	2
	Malawi	3		Iran	102		Austria	2
	Mauritius	2		Iraq	7		Azerbaijan	4
	Mozambique	5		Jordan	7		Belarus	1
	Namibia	4		Kuwait	7		Bosnia and He	9
	South Africa	13		Lebanon	7		Bulgaria	1
	Swaziland	29		Oman	35		Croatia	4
	Zambia	3		Qatar	2		Czech Republi	3
	Zimbabwe	17		Saudi Arabia	19		Denmark	2
	Total	93	North America	Syria	11		Estonia	2
North Africa	Algeria	2		West Bank	2		Finland	1
	Egypt	13		Yemen	1		France	33
	Libya	1		Total	202		Germany	30
	Morocco	7		Canada	26		Greece	2
	Total	23		Total	26		Hungary	1

NORMAN CAMPUS STUDENTS

(Continued) Enrollment of International Students by Citizenship Country

Fall 2023

Region/Country		
Europe (Continued)	Ireland	7
	Italy	9
	Lithuania	1
	Luxembourg	1
	Moldova	2
	Montenegro	2
	Netherlands	4
	Poland	1
	Portugal	2
	Romania	4
	Russia	14
	Serbia	6
	Slovakia	1
	Slovenia	4
	Spain	19
	Sweden	7
	Turkey	20
	United Kingdo	21
	Total	222

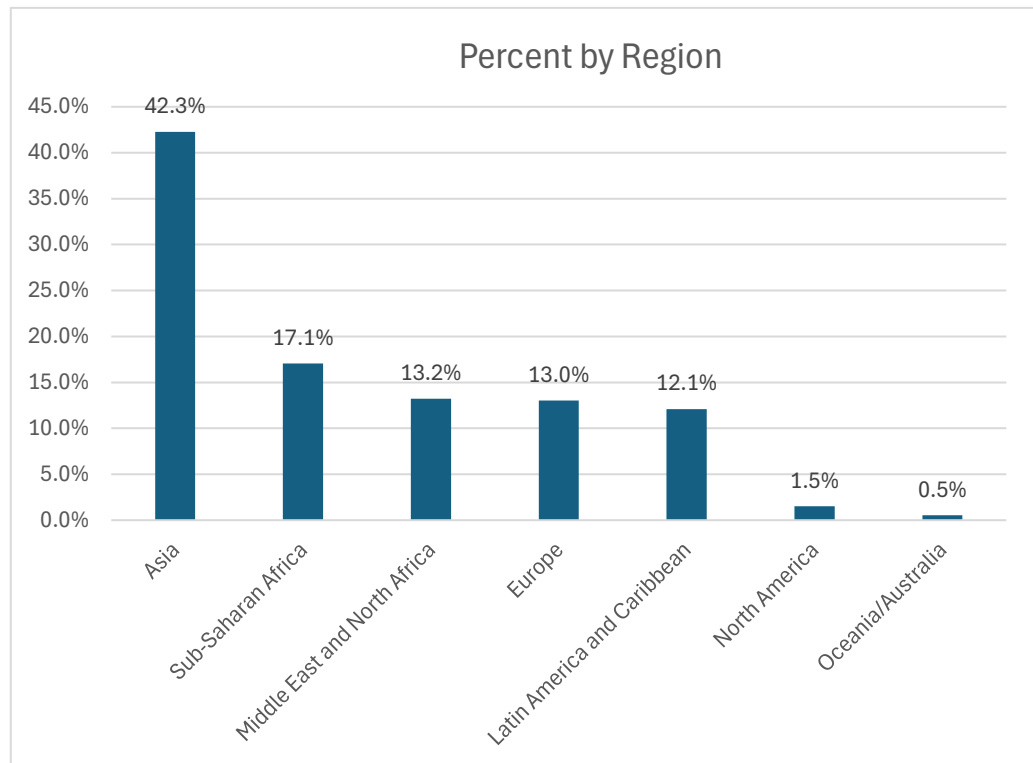

Number of Countries Represented	133
---------------------------------	-----

Regional Summary		
Region	Fall 2022	Fall 2023
Sub-Saharan Africa	291	291
Asia	721	720
Europe	231	222
Latin America & Caribbean	210	206
Middle East & North Africa	224	225
North America	33	26
Oceania/Australia	11	9
Country Not Available	6	2
Unduplicated Total	1,627	1,704

Student Classification		
	Fall 2022	Fall 2023
Undergraduate	774	709
Graduate/Professional	883	995
Unduplicated Total	1,627	1,704

Full Time / Part Time		
	Fall 2022	Fall 2023
Full Time	1,513	1,575
Part Time	114	129
Unduplicated Total	1,627	1,704

NORMAN CAMPUS STUDENTS

Age Distribution of Students by Level

Fall 2013 - 2023

	A g e R a n g e										Average
	<u>Under 19</u>	<u>19-21</u>	<u>22-24</u>	<u>25-30</u>	<u>31-35</u>	<u>36-40</u>	<u>41-45</u>	<u>46-50</u>	<u>51-60</u>	<u>Over 60</u>	<u>Age</u>
<u>Undergraduate</u>											
2013	3,573	11,045	3,654	1,430	591	273	188	112	90	40	21.7
2014	3,670	11,242	3,606	1,310	544	282	165	97	80	32	21.6
2015	3,676	11,351	3,665	1,318	537	285	193	137	103	49	21.7
2016	3,831	11,685	3,662	1,249	519	289	181	103	76	33	21.5
2017	4,016	12,144	3,639	1,133	495	271	156	87	78	27	21.3
2018	3,976	12,556	3,558	1,053	410	263	156	93	73	32	21.2
2019	4,115	12,409	3,389	956	352	243	154	87	58	15	21.1
2020	3,908	12,310	3,384	929	329	222	137	90	62	22	21.1
2021	4,102	12,236	3,209	859	286	196	106	84	54	30	21.0
2022	4,207	12,488	3,094	809	246	192	102	72	58	26	20.9
2023	4,652	12,783	3,013	828	274	207	116	74	67	32	20.8
<u>Graduate/ Professional</u>											
2013	1	48	1,419	2,325	971	593	382	281	244	43	31.3
2014	0	47	1,326	2,377	992	581	379	273	225	50	31.3
2015	0	60	1,333	2,262	983	546	397	278	219	53	31.3
2016	0	60	1,395	2,278	1,019	601	384	300	217	55	31.4
2017	1	66	1,388	2,318	1,060	620	417	318	255	52	31.6
2018	0	67	1,363	2,212	1,042	657	430	330	260	51	31.7
2019	0	85	1,367	2,142	968	701	439	308	249	52	31.7
2020	0	66	1,479	2,094	968	704	441	302	285	50	31.8
2021	0	84	1,643	2,148	1,038	759	485	352	334	47	31.9
2022	0	99	1,568	2,173	1,076	759	536	409	351	55	32.3
2023	0	96	1,695	2,175	1,080	724	569	374	351	56	32.0

NORMAN CAMPUS STUDENTS

New Students by Entry Type and Tuition Residency

Fall 2013 - 2023

Fall	New First-Time Freshmen		New Undergraduate Transfers		New Graduate		New Professional	
	<u>Resident</u>	<u>Nonres.</u>	<u>Resident</u>	<u>Nonres.</u>	<u>Resident</u>	<u>Nonres.</u>	<u>Resident</u>	<u>Nonres.</u>
2013	2,434	1,618	988	389	895	685	75	41
2014	2,373	1,803	917	391	679	681	65	73
2015	2,470	1,730	924	376	707	702	80	66
2016	2,490	1,708	983	370	793	698	125	108
2017	2,608	1,865	967	292	766	674	139	128
2018	2,527	1,858	908	306	657	696	146	184
2019	2,533	1,990	825	294	687	743	142	219
2020	2,448	1,974	809	281	647	740	131	232
2021	2,532	2,050	773	296	652	1,018	167	236
2022	2,539	2,144	825	330	681	981	136	194
2023	2,691	2,507	841	328	768	1,109	144	183
Percent Change 2013 to 2023	10.6%	54.9%	-14.9%	-15.7%	-14.2%	61.9%	92.0%	346.3%

New Students by Entry Type and Class

Fall 2023

<u>Distribution of New Students by Class</u>	<u>Enrollment</u>	<u>Percent of Total</u>
New First-Time Freshmen	5,198	59.0%
Undergraduate Transfers		
Freshmen	153	1.7%
Sophomores	407	4.6%
Juniors	428	4.9%
Seniors	181	2.1%
Total Undergraduate Transfers	1,169	13.3%
New Graduate		
OU Seniors	148	1.7%
New to OU	1,729	19.6%
Total New Graduate	1,877	21.3%
New Professional		
OU Seniors	10	0.1%
New to OU	317	3.6%
Total New Professional	327	3.7%
New Non-Degree	245	2.8%
Grand Total - New Students	8,816	100.0%

Notes: 1) A new student is a student enrolled at the University of Oklahoma for the first time at that level.
2) New students include summer entrants continuing to fall.
3) Non-degree students include auditors, concurrent high school students, graduate unclassified, HSC intercampus, Human Relations licensure, post-baccalaureate, reciprocal exchange/study abroad, and visitors.
4) New graduate and new professional data prior to Fall 2015 were revised from previously published data to include OU seniors and summer entrants continuing to fall.

NORMAN CAMPUS STUDENTS

Undergraduate Organized Class Section Size by College

Fall 2023

Sections	Class Size							Average Class Size
	2-9	10-19	20-29	30-39	40-49	50-99	100+	
Academic Affairs	6	16	0	0	0	0	1	16.7
Gibbs Architecture	10	37	7	6	13	5	3	28.0
Dodge Family Arts & Sciences	145	462	314	266	141	78	79	35.9
Atmospheric & Geographic Sciences	22	24	14	9	4	13	8	34.6
Price Business	7	22	82	68	52	26	22	50.3
Mewbourne Earth & Energy	5	12	13	1	0	6	2	29.8
Jeannine Rainbolt Education	16	44	20	3	1	0	0	15.2
Gallogly Engineering	27	25	22	33	45	46	9	40.3
Weitzenhoffer Family Fine Arts	148	122	53	47	31	10	3	18.7
McClendon Honors College	0	13	2	1	0	0	0	19.5
Boren International Studies	10	10	11	3	0	1	0	16.9
Gaylord Journalism & Mass Comm.	16	65	21	3	2	3	3	21.1
Professional & Continuing Studies	47	55	25	11	21	0	0	18.4
University College	3	29	39	0	0	0	0	18.8
Total Sections	462	936	623	451	310	188	130	32.0
Subsections								
Academic Affairs	1	0	0	0	0	0	0	3.0
Gibbs Architecture	0	0	0	0	0	0	0	-
Dodge Family Arts & Sciences	12	112	253	52	2	5	0	22.2
Atmospheric & Geographic Sciences	2	7	11	13	0	0	0	21.0
Price Business	0	0	0	0	0	0	0	-
Mewbourne Earth & Energy	2	27	1	0	0	0	0	13.7
Jeannine Rainbolt Education	0	0	0	0	0	0	0	-
Gallogly Engineering	7	25	14	10	1	1	1	33.8
Weitzenhoffer Family Fine Arts	15	0	0	0	0	0	0	8.9
McClendon Honors College	0	0	0	0	0	0	0	-
Boren International Studies	0	1	2	0	0	0	0	21.0
Gaylord Journalism & Mass Comm.	16	8	11	0	0	0	0	10.4
Professional & Continuing Studies	0	0	0	0	0	0	0	-
University College	0	0	0	0	0	0	0	39.0
Total Subsections	55	180	292	75	3	6	1	21.8

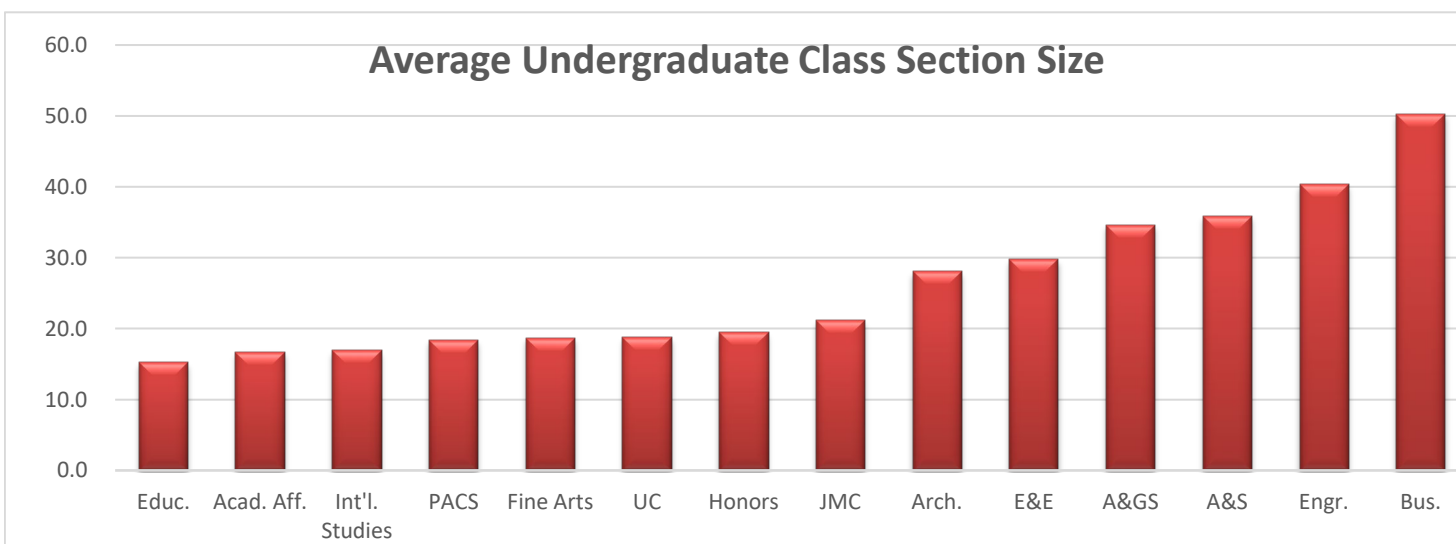

Note: "Organized class" excludes thesis, directed reading, independent study, practicum, internship, some study abroad, and some performance-based courses.

NORMAN CAMPUS STUDENTS

Annual Student Credit Hour Enrollment by Level and Funding Source

2022-2023

	<u>E&G On-Campus</u>	<u>Spring/ Winter Sessions</u>	<u>OU- Tulsa</u>	<u>Extended Campus</u>	<u>Norman Campus Total</u>
<i>Undergraduate</i>					
Christopher C. Gibbs Architecture	13,420	9	0	0	13,429
Dodge Family Arts & Sciences	303,492	6,853	844	408	311,597
Atmospheric & Geographic Sciences	19,466	369	0	0	19,835
Michael F. Price Business	76,583	864	0	1,539	78,986
Mewbourne Earth & Energy	6,933	261	0	0	7,194
Jeannine Rainbolt Education	8,413	0	958	0	9,371
Gallogly Engineering	41,751	33	147	0	41,931
Weitzenhoffer Family Fine Arts	31,568	2,361	0	7,811	41,740
McClendon Honors College	2,428	0	0	0	2,428
David L. Boren International Studies	4,694	87	0	0	4,781
Gaylord Journalism & Mass Comm.	15,146	0	0	0	15,146
Professional & Continuing Studies	0	0	0	17,586	17,586
Provost Direct	1,820	0	0	0	1,820
University College	26,600	1,126	0	0	27,726
Subtotal - Undergraduate	552,314	11,963	1,949	27,344	593,570
<i>Graduate</i>					
Christopher C. Gibbs Architecture	3,513	3	126	0	3,642
Dodge Family Arts & Sciences	36,953	39	5,166	1,251	43,409
Atmospheric & Geographic Sciences	3,306	0	0	120	3,426
Michael F. Price Business	15,718	0	0	0	15,718
Mewbourne Earth & Energy	1,922	0	0	0	1,922
Jeannine Rainbolt Education	8,354	0	921	21	9,296
Gallogly Engineering	12,031	0	422	0	12,453
Weitzenhoffer Family Fine Arts	3,541	0	0	0	3,541
Graduate College	0	0	0	0	0
David L. Boren International Studies	1,784	0	0	1,208	2,992
Gaylord Journalism & Mass Comm.	2,846	0	0	0	2,846
Professional & Continuing Studies	0	0	0	7,580	7,580
Provost Direct	0	0	82	0	82
Subtotal - Graduate	89,968	42	6,717	10,180	106,907
<i>Law</i>	24,966	0	0	0	24,966
<i>Total</i>					
Christopher C. Gibbs Architecture	16,933	12	126	0	17,071
Dodge Family Arts & Sciences	340,445	6,892	6,010	1,659	355,006
Atmospheric & Geographic Sciences	22,772	369	0	120	23,261
Michael F. Price Business	92,301	864	0	1,539	94,704
Mewbourne Earth & Energy	8,855	261	0	0	9,116
Jeannine Rainbolt Education	16,767	0	1,879	21	18,667
Gallogly Engineering	53,782	33	569	0	54,384
Weitzenhoffer Family Fine Arts	35,109	2,361	0	7,811	45,281
Graduate College	0	0	0	0	0
McClendon Honors College	2,428	0	0	0	2,428
David L. Boren International Studies	6,478	87	0	1,208	7,773
Gaylord Journalism & Mass Comm.	17,992	0	0	0	17,992
Law	24,966	0	0	0	24,966
Professional & Continuing Studies	0	0	0	25,166	25,166
Provost Direct	1,820	0	82	0	1,902
University College	26,600	1,126	0	0	27,726
Norman Campus Total	667,248	12,005	8,666	37,524	725,443

Source: Final credit hour analysis, summer, fall, and spring, IRR.

FACULTY AND STAFF

TOTAL EMPLOYEES

Total Employees by IPEDS Race/Ethnicity and Gender

Fall 2023

	<u>American Indian/ Alaska Nat.</u>	<u>Asian</u>	<u>Black/ African American</u>	<u>Hispanic</u>	<u>Native Hawaiian/ Other Pac. Isl.</u>	<u>Two or More Races</u>	<u>White</u>	<u>Not Reported</u>	<u>Inter- national</u>	<u>Total</u>
Full-Time Faculty										
Male	21	131	25	38	0	12	613	38	145	1,023
Female	18	57	24	21	0	19	495	34	89	757
Total	39	188	49	59	0	31	1,108	72	234	1,780
Full-Time Staff										
Male	87	30	100	93	0	99	1,194	22	25	1,650
Female	102	61	117	162	3	92	1,526	25	15	2,103
Total	189	91	217	255	3	191	2,720	47	40	3,753
Part-Time Faculty										
Male	5	7	6	6	0	3	117	3	8	155
Female	11	9	9	8	0	5	123	2	7	174
Total	16	16	15	14	0	8	240	5	15	329
Graduate Assistants										
Male	18	29	20	44	0	30	365	10	439	955
Female	9	24	32	55	1	38	379	14	318	870
Total	27	53	52	99	1	68	744	24	757	1,825
Part-Time Staff										
Male	0	2	2	1	0	6	44	1	2	58
Female	0	2	4	4	1	2	42	1	0	56
Total	0	4	6	5	1	8	86	2	2	114
Student Employees										
Male	15	80	69	140	0	124	718	24	199	1,369
Female	40	107	119	181	2	133	851	11	190	1,634
Total	55	187	188	321	2	257	1,569	35	389	3,003
Temporary Employees										
Male	28	12	39	32	0	32	395	4	10	552
Female	31	13	48	40	0	35	382	6	6	561
Total	59	25	87	72	0	67	777	10	16	1,113
Total Employees										
Male	174	291	261	354	0	306	3,446	102	828	5,762
Female	211	273	353	471	7	324	3,798	93	625	6,155
Total	385	564	614	825	7	630	7,244	195	1,453	11,917

FACULTY CHARACTERISTICS

Full-Time Faculty by Rank

Fall 2013 to 2023

Fall	Professor	Associate Professor	Assistant Professor	Retired Faculty	Instructor	Lecturer	Researcher	Library	Deans/ Assoc. Deans/ Asst. Deans	Total Faculty
2013	400	337	264	0	95	60	300	28	35	1,519
2014	396	323	294	0	92	55	314	22	35	1,531
2015	400	311	326	0	93	63	323	19	40	1,575
2016	399	304	320	0	101	89	324	17	42	1,596
2017	376	316	310	0	106	97	322	16	44	1,587
2018	367	332	307	0	129	102	337	15	42	1,631
2019	379	342	294	0	137	111	346	15	42	1,666
2020	381	359	270	0	139	119	349	14	43	1,674
2021	370	368	296	1	144	153	355	13	41	1,741
2022	363	371	343	2	140	154	349	13	44	1,779
2023	348	385	327	0	139	173	355	13	40	1,780

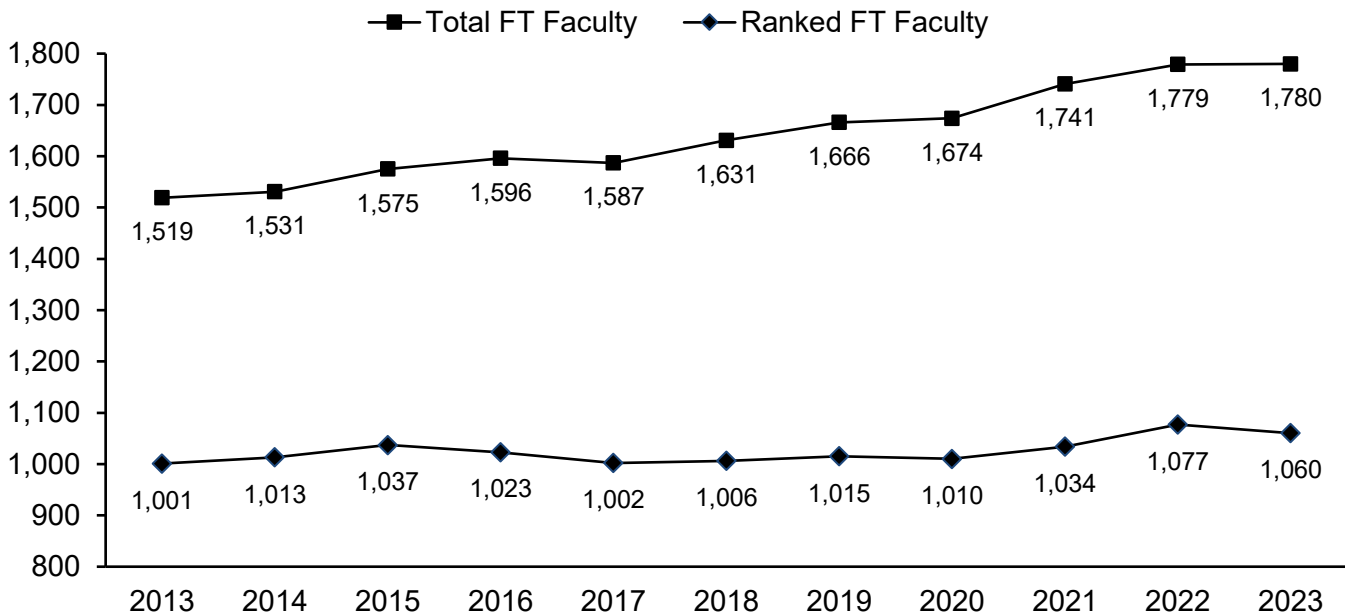

Source: November 1 payroll file, various years, IRR.

FACULTY CHARACTERISTICS

Full-Time Faculty by Rank, IPEDS Race/Ethnicity, and Gender

Fall 2023

<u>Rank</u>	<u>American Indian/ Alaska Nat.</u>	<u>Asian</u>	<u>Black/ African American</u>	<u>Hispanic</u>	<u>Native Hawaiian/ Oth. Pac. Isl.</u>	<u>Two or More Races</u>	<u>White</u>	<u>Not Reported</u>	<u>Inter- national</u>	<u>Total</u>
Professors										
Male	5	41	2	6	0	2	169	12	1	238
Female	3	13	6	2	0	1	81	4	0	110
Total	8	54	8	8	0	3	250	16	1	348
Associate Professors										
Male	4	32	7	11	0	3	164	12	4	237
Female	3	14	5	3	0	3	111	8	1	148
Total	7	46	12	14	0	6	275	20	5	385
Assistant Professors										
Male	2	28	6	7	0	1	69	10	40	163
Female	3	12	3	4	0	8	94	13	27	164
Total	5	40	9	11	0	9	163	23	67	327
Retired Faculty										
Male	0	0	0	0	0	0	0	0	0	0
Female	0	0	0	0	0	0	0	0	0	0
Total	0	0	0	0	0	0	0	0	0	0
Instructors										
Male	5	0	4	3	0	2	32	1	4	51
Female	5	4	5	5	0	4	55	2	8	88
Total	10	4	9	8	0	6	87	3	12	139
Lecturers										
Male	3	4	3	5	0	3	49	1	13	81
Female	3	1	2	3	0	1	67	4	11	92
Total	6	5	5	8	0	4	116	5	24	173
Total Instructional Faculty without Library										
Male	19	105	22	32	0	11	483	36	62	770
Female	17	44	21	17	0	17	408	31	47	602
Total	36	149	43	49	0	28	891	67	109	1,372
Library Faculty										
Male	0	0	0	0	0	0	5	0	1	6
Female	0	0	0	1	0	0	6	0	0	7
Total	0	0	0	1	0	0	11	0	1	13
Total Instructional Faculty with Library										
Male	19	105	22	32	0	11	488	36	63	776
Female	17	44	21	18	0	17	414	31	47	609
Total	36	149	43	50	0	28	902	67	110	1,385
Researchers										
Male	2	22	2	6	0	1	109	2	82	226
Female	1	12	1	2	0	2	66	3	42	129
Total	3	34	3	8	0	3	175	5	124	355
Deans/Assoc. Deans/Asst. Deans										
Male	0	4	1	0	0	0	16	0	0	21
Female	0	1	2	1	0	0	15	0	0	19
Total	0	5	3	1	0	0	31	0	0	40
Total Full-Time Faculty										
Male	21	131	25	38	0	12	613	38	145	1,023
Female	18	57	24	21	0	19	495	34	89	757
Total	39	188	49	59	0	31	1,108	72	234	1,780

Source: November 1 payroll file, IRR.

FACULTY CHARACTERISTICS

Full-Time Faculty Tenure Status by Rank and Gender

Fall 2023

<u>Rank</u>	<u>Tenured</u>	<u>Tenure Track</u>	<u>Renewable Term</u>	<u>Not Eligible</u>	<u>Total</u>
Professors					
Male	230	0	7	1	238
Female	102	0	8	0	110
Total	332	0	15	1	348
Associate Professors					
Male	215	8	14	0	237
Female	129	2	17	0	148
Total	344	10	31	0	385
Assistant Professors					
Male	0	130	30	3	163
Female	0	134	30	0	164
Total	0	264	60	3	327
Retired Faculty					
Male	0	0	0	0	0
Female	0	0	0	0	0
Total	0	0	0	0	0
Instructors					
Male	0	0	31	20	51
Female	0	0	53	35	88
Total	0	0	84	55	139
Lecturers					
Male	0	0	45	36	81
Female	0	0	61	31	92
Total	0	0	106	67	173
Total Instructional Faculty without Library					
Male	445	138	127	60	770
Female	231	136	169	66	602
Total	676	274	296	126	1,372
Library Faculty					
Male	6	0	0	0	6
Female	7	0	0	0	7
Total	13	0	0	0	13
Total Instructional Faculty with Library					
Male	451	138	127	60	776
Female	238	136	169	66	609
Total	689	274	296	126	1,385
Researchers					
Male	0	0	0	226	226
Female	0	0	0	129	129
Total	0	0	0	355	355
Deans/Assoc. Deans/Asst. Deans					
Male	21	0	0	0	21
Female	17	0	2	0	19
Total	38	0	2	0	40
Total Full-Time Faculty					
Male	472	138	127	286	1,023
Female	255	136	171	195	757
Total	727	274	298	481	1,780

Source: November 1 payroll file, IRR.

FACULTY TENURE STATUS

Full-Time Instructional Faculty Tenure Status by College and Department

Fall 2023

<u>College/Department</u>	<u>Tenured</u>	<u>Tenure Track</u>	<u>Renewable Term</u>	<u>Not Eligible</u>	<u>Total</u>
Christopher C. Gibbs Architecture					
Architecture	9.00	6.50	4.00	11.00	30.50
Construction Science	4.00	0.00	2.00	0.00	6.00
Interior Design	2.00	3.50	1.00	3.00	9.50
Planning, Landscape Architecture, & Design	4.00	0.00	0.00	3.00	7.00
Total - Architecture	19.00	10.00	7.00	17.00	53.00
Dodge Family Arts & Sciences					
African & African American Studies	2.00	1.00	0.00	0.00	3.00
Anthropology	18.48	5.41	0.00	0.00	23.89
Chemistry & Biochemistry	21.50	3.00	4.00	0.00	28.50
Classics & Letters	10.00	1.00	4.00	1.00	16.00
Communication	12.00	3.00	0.00	0.00	15.00
Economics	10.00	5.00	3.00	1.00	19.00
English	16.00	4.00	19.00	7.00	46.00
Environmental Studies	0.00	0.00	1.00	0.00	1.00
Film & Media Studies	4.00	0.00	2.00	0.00	6.00
Health & Exercise Science	5.00	5.00	1.00	1.00	12.00
History	24.50	6.00	1.00	1.00	32.50
History of Science, Technology, & Medicine	7.00	1.00	1.00	1.00	10.00
Human Relations	8.00	0.00	15.00	0.00	23.00
Library & Information Studies	5.00	2.00	3.00	0.00	10.00
Mathematics	26.00	9.00	11.00	12.00	58.00
Modern Languages, Literatures & Linguistics	19.50	7.00	24.00	16.00	66.50
Native American Studies	4.50	1.00	1.00	7.00	13.50
Oklahoma Biological Survey	4.85	2.00	0.00	0.00	6.85
Philosophy	10.00	1.00	0.00	2.00	13.00
Physics & Astronomy	22.75	3.50	1.00	1.00	28.25
Political Science	18.00	3.00	3.00	0.00	24.00
Psychology	15.00	6.00	2.00	1.00	24.00
Public & Community Health Programs	0.00	1.00	1.00	0.00	2.00
Religious Studies	5.00	1.00	0.00	0.00	6.00
School of Biological Sciences	21.65	10.00	17.00	4.00	52.65
Social Work	8.50	5.00	21.00	3.00	37.50
Sociology	12.00	4.00	3.00	0.00	19.00
Women's & Gender Studies	1.00	3.00	1.00	0.00	5.00
A&S Dean's Office	3.00	0.00	2.00	0.00	5.00
Total - Arts & Sciences	315.23	92.91	141.00	58.00	607.14
Atmospheric & Geographic Sciences					
Aviation	0.00	0.00	3.00	0.00	3.00
Geography & Environ. Sustainability	12.25	6.50	1.25	0.00	20.00
Meteorology	20.00	7.50	1.75	0.00	29.25
Total - A&GS	32.25	14.00	6.00	0.00	52.25

(Continued)

FACULTY TENURE STATUS

Full-Time Instructional Faculty Tenure Status by College and Department

Fall 2023

(Continued)					
<u>College/Department</u>	<u>Tenured</u>	<u>Tenure Track</u>	<u>Renewable Term</u>	<u>Not Eligible</u>	<u>Total</u>
Michael F. Price Business					
Accounting	7.00	6.00	7.00	0.00	20.00
Entrepreneurship & Econ Development	3.00	2.00	5.00	0.00	10.00
Finance	7.00	5.00	9.00	0.00	21.00
Management & International Business	6.00	4.00	12.00	0.00	22.00
Management Information Systems	5.00	6.00	8.00	0.00	19.00
Marketing & Supply Chain Management	7.00	3.00	9.00	0.00	19.00
Business - Other	0.00	0.00	6.00	0.00	6.00
Total - Price Business	35.00	26.00	56.00	0.00	117.00
Mewbourne Earth & Energy					
Geosciences	8.00	8.23	2.00	0.00	18.23
Petroleum & Geological Engineering	12.68	1.00	0.00	0.00	13.68
Earth & Energy Dean's Office	1.83	0.00	0.00	0.00	1.83
Total - Earth & Energy	22.51	9.23	2.00	0.00	33.74
Jeannine Rainbolt Education					
Educational Leadership & Policy Studies	6.00	10.00	2.00	0.00	18.00
Educational Psychology	7.00	7.00	1.00	1.00	16.00
Instruct. Leadership & Academic Curriculum	10.00	10.00	1.00	6.00	27.00
Total - Education	23.00	27.00	4.00	7.00	61.00
Gallogly Engineering					
Aerospace & Mechanical Engineering	18.00	10.00	2.00	0.00	30.00
Biomedical Engineering	6.00	5.00	1.00	0.00	12.00
Chemical, Biological & Materials Engineering	14.00	3.80	1.00	1.00	19.80
Civil Engineering & Environmental Science	17.65	5.20	2.00	0.00	24.85
Computer Science	8.25	10.00	2.00	0.00	20.25
Electrical & Computer Engineering	24.00	7.50	1.00	2.00	34.50
Industrial & Systems Engineering	6.00	7.00	1.00	0.00	14.00
Engineering Dean's Office	0.19	0.00	10.00	0.50	10.69
Total - Engineering	94.09	48.50	20.00	3.50	166.09
Weitzenhoffer Family Fine Arts					
Dance	3.00	3.00	0.00	8.00	14.00
Drama	10.00	4.00	0.00	1.00	15.00
Music	29.00	12.00	4.00	21.00	66.00
Musical Theatre	5.00	0.00	1.00	2.00	8.00
Visual Arts	18.00	9.00	2.00	2.00	31.00
Fine Arts Dean's Office	0.00	0.00	1.00	0.00	1.00
Total - Fine Arts	65.00	28.00	8.00	34.00	135.00
McClendon Honors College	7.00	1.00	1.00	0.00	9.00
David L. Boren International Studies					
International & Area Studies	12.00	5.00	1.00	0.00	18.00
International Studies Dean's Office	0.00	0.00	1.00	2.00	3.00
Total - International Studies	12.00	5.00	2.00	2.00	21.00

(Continued)

FACULTY TENURE STATUS

Full-Time Instructional Faculty Tenure Status by College and Department

Fall 2023

(Continued)					
<u>College/Department</u>	<u>Tenured</u>	<u>Tenure Track</u>	<u>Renewable Term</u>	<u>Not Eligible</u>	<u>Total</u>
Gaylord Journalism & Mass Communication	15.00	6.00	10.50	2.00	33.50
Law	21.00	2.00	9.00	1.00	33.00
Professional & Continuing Studies	0.00	0.00	10.00	0.00	10.00
University College					
First-Year Experience	1.00	0.00	13.00	0.00	14.00
Academic Engagement					
Expository Writing	0.00	0.00	5.00	0.00	5.00
Writing Center	0.00	1.00	1.00	0.00	2.00
Total - Academic Engagement	0.00	1.00	6.00	0.00	7.00
Information Technology Engineering Lab	0.81	0.00	0.00	0.00	0.81
Polytechnic Institute of Tulsa	1.00	0.00	0.00	0.00	1.00
President's Office	1.00	0.00	0.00	0.00	1.00
Provost Direct					
Center for Intelligence & National Security	1.00	0.00	0.00	0.00	1.00
Humanities Forum	1.00	0.00	0.00	0.00	1.00
Office of Digital Learning	0.00	0.00	0.50	0.00	0.50
Okla. Museum of Natural History	2.61	3.36	0.00	0.00	5.97
Provost Office Administration	4.00	0.00	0.00	0.00	4.00
Scholar-Leadership Enrichment Program	1.00	0.00	0.00	0.00	1.00
World Literature Today	1.00	0.00	0.00	0.00	1.00
Total - Provost Direct	10.61	3.36	0.50	0.00	14.47
Public and Community Services					
SW Ctr For Human Relations	0.50	0.00	0.00	0.00	0.50
Student Association	0.00	0.00	0.00	1.00	1.00
Vice President of Research	0.00	0.00	0.00	0.50	0.50
Total Full-Time Instructional Faculty w/o Library	676.00	274.00	296.00	126.00	1,372.00
Library	13.00	0.00	0.00	0.00	13.00
Total Full-Time Instructional Faculty with Library	689.00	274.00	296.00	126.00	1,385.00

Source: November 1 payroll file, IRR.

FACULTY CHARACTERISTICS

Full-Time Instructional Faculty Tenure Status by Appointing Unit Fall 2023

<u>Appointing Unit</u>	<u>Tenured</u>	<u>Tenure Track</u>	<u>Renewable Term</u>	<u>Not Eligible</u>	<u>Total</u>
Christopher C. Gibbs Architecture	19.00	10.00	7.00	17.00	53.00
Dodge Family Arts & Sciences	316.23	92.91	154.00	58.00	621.14
Atmospheric & Geographic Sciences	32.25	14.00	6.00	0.00	52.25
Michael F. Price Business	35.00	26.00	56.00	0.00	117.00
Mewbourne Earth & Energy	22.51	9.23	2.00	0.00	33.74
Jeannine Rainbolt Education	23.00	27.00	4.00	7.00	61.00
Gallogly Engineering	94.09	48.50	20.00	3.50	166.09
Weitzenhoffer Family Fine Arts	65.00	28.00	8.00	34.00	135.00
McClendon Honors College	7.00	1.00	1.00	0.00	9.00
David L. Boren International Studies	12.00	5.00	2.00	2.00	21.00
Gaylord Journalism & Mass Comm.	15.00	6.00	10.50	2.00	33.50
Law	21.00	2.00	9.00	1.00	33.00
Professional & Continuing Studies	0.00	0.00	10.00	0.00	10.00
Academic Engagement	0.00	1.00	6.00	0.00	7.00
Information Technology	0.81	0.00	0.00	0.00	0.81
OU Online	0.00	0.00	0.50	0.00	0.50
Provost Direct	11.61	3.36	0.00	0.00	14.97
Public and Community Services	0.50	0.00	0.00	0.00	0.50
Student Association	0.00	0.00	0.00	1.00	1.00
President and Executive Office	1.00	0.00	0.00	0.00	1.00
Vice President for Research	0.00	0.00	0.00	0.50	0.50
Total Full-Time Instructional					
Faculty without Library	676.00	274.00	296.00	126.00	1,372.00
Library	13.00	0.00	0.00	0.00	13.00
Total Full-Time Instructional					
Faculty with Library	689.00	274.00	296.00	126.00	1,385.00

Notes: 1) Instructional faculty is defined as total faculty excluding research faculty and deans/associate deans.

2) These data include any instructional faculty with partial staff appointments but whose primary role is still faculty.

GRADUATE ASSISTANTS

Graduate Assistants by Major College, IPEDS Race/Ethnicity and Gender

Fall 2023

College	Amer. Ind./ Alaska Nat.	Asian	Black/ Afr. Amer.	Hispanic	Nat. Hawaii./ Oth. Pac. Isl.	Two or More Races	White	Not Reported	Inter- national	Total
Christopher C. Gibbs Architecture										
Male	1	0	1	1	0	0	3	0	21	27
Female	0	0	3	2	0	2	12	0	25	44
Total	1	0	4	3	0	2	15	0	46	71
Dodge Family Arts & Sciences										
Male	7	12	4	21	0	14	172	7	129	366
Female	4	11	11	30	1	21	173	9	104	364
Total	11	23	15	51	1	35	345	16	233	730
Atmospheric & Geographic Sciences										
Male	1	1	1	2	0	3	41	0	25	74
Female	0	0	2	5	0	2	44	2	20	75
Total	1	1	3	7	0	5	85	2	45	149
Michael F. Price Business										
Male	2	3	2	1	0	1	22	3	15	49
Female	0	4	0	1	0	1	14	0	13	33
Total	2	7	2	2	0	2	36	3	28	82
Mewbourne Earth & Energy										
Male	0	2	2	1	0	0	14	0	40	59
Female	0	0	0	2	0	1	16	0	17	36
Total	0	2	2	3	0	1	30	0	57	95
Jeannine Rainbolt Education										
Male	3	1	5	5	0	0	15	0	8	37
Female	3	3	7	8	0	6	34	0	19	80
Total	6	4	12	13	0	6	49	0	27	117
Gallogly Engineering										
Male	2	10	4	8	0	9	62	0	185	280
Female	2	4	2	2	0	4	39	1	101	155
Total	4	14	6	10	0	13	101	1	286	435
Weitzenhoffer Family Fine Arts										
Male	1	0	1	5	0	2	23	0	11	43
Female	0	1	2	3	0	0	37	1	15	59
Total	1	1	3	8	0	2	60	1	26	102
Graduate College										
Male	1	1	1	0	0	1	10	1	7	22
Female	0	0	1	0	0	1	4	0	4	10
Total	1	1	2	0	0	2	14	1	11	32
David L. Boren International Studies										
Male	0	0	0	0	0	1	3	0	1	5
Female	0	1	1	0	0	0	1	0	3	6
Total	0	1	1	0	0	1	4	0	4	11
Gaylord Journalism & Mass Communication										
Male	0	0	0	0	0	0	5	0	6	11
Female	0	1	1	2	0	1	8	1	6	20
Total	0	1	1	2	0	1	13	1	12	31
Professional & Continuing Studies										
Male	0	0	1	0	0	0	1	0	0	2
Female	0	0	0	0	0	0	0	0	0	0
Total	0	0	1	0	0	0	1	0	0	2
Law										
Male	0	0	0	0	0	0	2	0	0	2
Female	0	0	2	0	0	0	1	0	0	3
Total	0	0	2	0	0	0	3	0	0	5
Unduplicated University Total										
Male	18	29	20	44	0	30	365	10	439	955
Female	9	24	32	55	1	38	379	14	318	870
Total	27	53	52	99	1	68	744	24	757	1,825

Source: November 1 payroll file, IRR.

GRADUATE ASSISTANTS

Graduate/Professional Students with Assistantships by Student's Major College Fall 2023

<u>College</u>	<u>Graduate/ Professional Enrollment</u>	<u>GTA's</u>	<u>GRA's</u>	<u>Total GAs</u>	<u>Percent of Students with Assistantships</u>
Christopher C. Gibbs Architecture	213	27	44	71	33.3 %
Dodge Family Arts & Sciences	2,692	489	241	730	27.1
Atmospheric & Geographic Sciences	197	25	124	149	75.6
Michael F. Price Business	813	30	52	82	10.1
Mewbourne Earth & Energy	155	34	61	95	61.3
Jeannine Rainbolt Education	576	15	102	117	20.3
Gallogly Engineering	909	117	318	435	47.9
Weitzenhoffer Family Fine Arts	284	78	24	102	35.9
Graduate College	82	17	15	32	39.0
David L. Boren International Studies	153	7	4	11	7.2
Gaylord Journalism & Mass Communication	143	11	20	31	21.7
Law	885	1	4	5	0.6
Professional & Continuing Studies	135	0	2	2	1.5
Unduplicated Total	7,104	831	994	1,825	25.2 %

Notes: 1) Graduate assistants are counted in the student's major department; however the assistantship may be funded by another department (academic or non-academic).

2) Graduate students include degree-seeking only.

3) The percent of students with assistantships on the unduplicated total line does not include GAs who are employed on the Norman Campus but who are enrolled at the Health Sciences Center.

Percent of Graduate/Professional Students Receiving Assistantships Fall 2019 - 2023

<u>College</u>	<u>2019</u>	<u>2020</u>	<u>2021</u>	<u>2022</u>	<u>2023</u>
Christopher C. Gibbs Architecture	45.4 %	32.2 %	42.8 %	37.2 %	33.3 %
Dodge Family Arts & Sciences	37.5	35.8	35.1	33.8	27.1
Atmospheric & Geographic Sciences	84.4	76.2	68.9	74.0	75.6
Michael F. Price Business	15.4	9.1	12.0	11.9	10.1
Mewbourne Earth & Energy	57.0	56.2	61.2	61.6	61.3
Jeannine Rainbolt Education	20.4	16.0	14.7	16.0	20.3
Gallogly Engineering	49.6	44.1	42.3	47.9	47.9
Weitzenhoffer Family Fine Arts	57.6	51.8	51.2	43.5	35.9
Graduate College	49.1	38.6	50.0	44.3	39.0
David L. Boren International Studies	2.5	2.3	3.6	5.2	7.2
Gaylord Journalism & Mass Communication	57.1	54.4	22.4	20.0	21.7
Law	0.3	0.2	0.0	0.0	0.6
Professional & Continuing Studies	0.8	0.5	1.3	1.2	1.5
Total	28.0 %	25.3 %	29.2 %	25.2 %	25.2 %
Total Graduate Assistants	1,770	1,614	1,707	1,779	1,825
Total Graduate/Professional Students	6,311	6,389	5,844	7,026	7,104

GRADUATE ASSISTANTS

Graduate/Professional Students with Assistantships by Student's Major College Fall 2023

<u>College</u>	<u>Graduate/ Professional Enrollment</u>	<u>GTAs</u>	<u>GRAs</u>	<u>Total GAs</u>	<u>Percent of Students with Assistantships</u>
Christopher C. Gibbs Architecture	213	27	44	71	33.3 %
Dodge Family Arts & Sciences	2,692	489	241	730	27.1
Atmospheric & Geographic Sciences	197	25	124	149	75.6
Michael F. Price Business	813	30	52	82	10.1
Mewbourne Earth & Energy	155	34	61	95	61.3
Jeannine Rainbolt Education	576	15	102	117	20.3
Galogly Engineering	909	117	318	435	47.9
Weitzenhoffer Family Fine Arts	284	78	24	102	35.9
Graduate College	82	17	15	32	39.0
David L. Boren International Studies	153	7	4	11	7.2
Gaylord Journalism & Mass Communication	143	11	20	31	21.7
Law	885	1	4	5	0.6
Professional & Continuing Studies	135	0	2	2	1.5
Unduplicated Total	7,104	831	994	1,825	25.2 %

Notes: 1) Graduate assistants are counted in the student's major department; however the assistantship may be funded by another department (academic or non-academic).

2) Graduate students include degree-seeking only.

3) The percent of students with assistantships on the unduplicated total line does not include GAs who are employed on the Norman Campus but who are enrolled at the Health Sciences Center.

Percent of Graduate/Professional Students Receiving Assistantships Fall 2019 - 2023

<u>College</u>	<u>2019</u>	<u>2020</u>	<u>2021</u>	<u>2022</u>	<u>2023</u>
Christopher C. Gibbs Architecture	45.4 %	32.2 %	42.8 %	37.2 %	33.3 %
Dodge Family Arts & Sciences	37.5	35.8	35.1	33.8	27.1
Atmospheric & Geographic Sciences	84.4	76.2	68.9	74.0	75.6
Michael F. Price Business	15.4	9.1	12.0	11.9	10.1
Mewbourne Earth & Energy	57.0	56.2	61.2	61.6	61.3
Jeannine Rainbolt Education	20.4	16.0	14.7	16.0	20.3
Galogly Engineering	49.6	44.1	42.3	47.9	47.9
Weitzenhoffer Family Fine Arts	57.6	51.8	51.2	43.5	35.9
Graduate College	49.1	38.6	50.0	44.3	39.0
David L. Boren International Studies	2.5	2.3	3.6	5.2	7.2
Gaylord Journalism & Mass Communication	57.1	54.4	22.4	20.0	21.7
Law	0.3	0.2	0.0	0.0	0.6
Professional & Continuing Studies	0.8	0.5	1.3	1.2	1.5
Total	28.0 %	25.3 %	29.2 %	25.2 %	25.2 %
Total Graduate Assistants	1,770	1,614	1,707	1,779	1,825
Total Graduate/Professional Students	6,311	6,389	5,844	7,026	7,104

STAFF CHARACTERISTICS

Full-Time Staff by Job Type, IPEDS Race/Ethnicity, and Gender

Fall 2023

	By IPEDS Race/Ethnicity									-- By Gender --		Total
	American Indian/ Alaska Nat.	Asian	Black/ African American	Hispanic	Native Hawaiian/ Oth.Pac.Isl.	Two or More Races	White	Not Reported	Inter- national	Male	Female	
Executive/ Administrative/ Managerial	7	3	25	12	0	9	201	10	1	105	163	268
Support/Service Professionals	89	64	125	147	2	110	1,594	17	33	875	1,306	2,181
Clerical & Secretarial	33	10	31	27	1	20	403	5	1	104	427	531
Technical & Paraprofessional	3	2	6	8	0	12	112	1	0	97	47	144
Skilled Crafts	20	1	5	8	0	18	148	5	0	198	7	205
Service/ Maintenance	37	11	25	53	0	22	262	9	5	271	153	424
Temporary	2	3	6	1	0	3	23	0	3	18	23	41
Hourly Students	0	0	2	0	0	0	0	0	0	0	2	2
Total Full-Time Staff	191	94	225	256	3	194	2,743	47	43	1,668	2,128	3,796

Source: November 1 payroll file, IRR.

STAFF CHARACTERISTICS

Part-Time Staff by Job Type, IPEDS Race/Ethnicity, and Gender

Fall 2023

	By IPEDS Race/Ethnicity									-- By Gender --		Total
	American Indian/ Alaska Nat.	Asian	Black/ African American	Hispanic	Native Hawaiian/ Oth.Pac.Isl.	Two or More Races	White	Not Reported	Inter- national	Male	Female	
Executive/ Administrative/ Managerial	0	0	0	0	0	0	3	0	0	1	2	3
Support/Service Professionals	0	2	1	1	1	0	28	1	0	8	26	34
Clerical & Secretarial	0	0	4	2	0	0	14	1	0	1	20	21
Technical & Paraprofessional	0	2	1	2	0	8	40	0	2	47	8	55
Skilled Crafts	0	0	0	0	0	0	0	0	0	0	0	0
Service/ Maintenance	0	0	0	0	0	0	1	0	0	1	0	1
Temporary	57	22	81	71	0	64	754	10	13	534	538	1,072
Retired	0	0	0	0	0	0	0	0	0	0	0	0
Monthly Students	2	53	24	52	1	36	204	12	33	181	236	417
Hourly Students	53	134	162	269	1	221	1,365	23	356	1,188	1,396	2,584
Total Part-Time Staff	112	213	273	397	3	329	2,409	47	404	1,961	2,226	4,187

Source: November 1 payroll file, IRR.

FACULTY SALARIES

Average Instructional Faculty Salary by Rank

FY 2015 - 2024

All Ranked Instructional Faculty

	<u>2015</u>	<u>2016</u>	<u>2017</u>	<u>2018</u>	<u>2019</u>	<u>2020</u>	<u>2021</u>	<u>2022</u>	<u>2023</u>	<u>2024</u>
Current Dollars	\$93,267	\$94,032	\$95,176	\$96,514	\$98,010	\$103,749	\$105,340	\$106,094	\$108,835	\$112,497
Constant Dollars	\$103,577	\$103,101	\$103,047	\$103,213	\$103,556	\$108,328	\$108,710	\$108,271	\$109,924	\$112,497

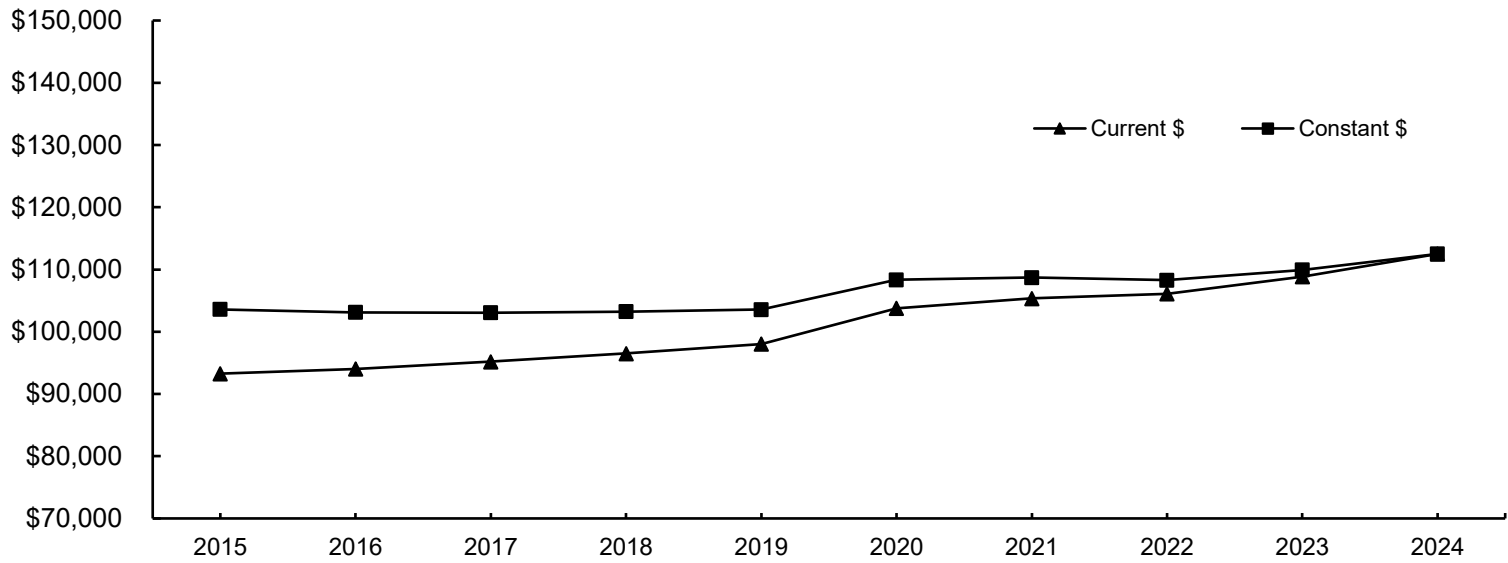

Professor

	<u>2015</u>	<u>2016</u>	<u>2017</u>	<u>2018</u>	<u>2019</u>	<u>2020</u>	<u>2021</u>	<u>2022</u>	<u>2023</u>	<u>2024</u>
Current Dollars	\$120,592	\$120,592	\$121,602	\$123,043	\$125,170	\$131,316	\$132,803	\$136,058	\$139,950	\$145,661
Constant Dollars	\$133,922	\$132,223	\$131,658	\$131,583	\$132,253	\$137,113	\$137,051	\$138,849	\$141,349	\$145,661

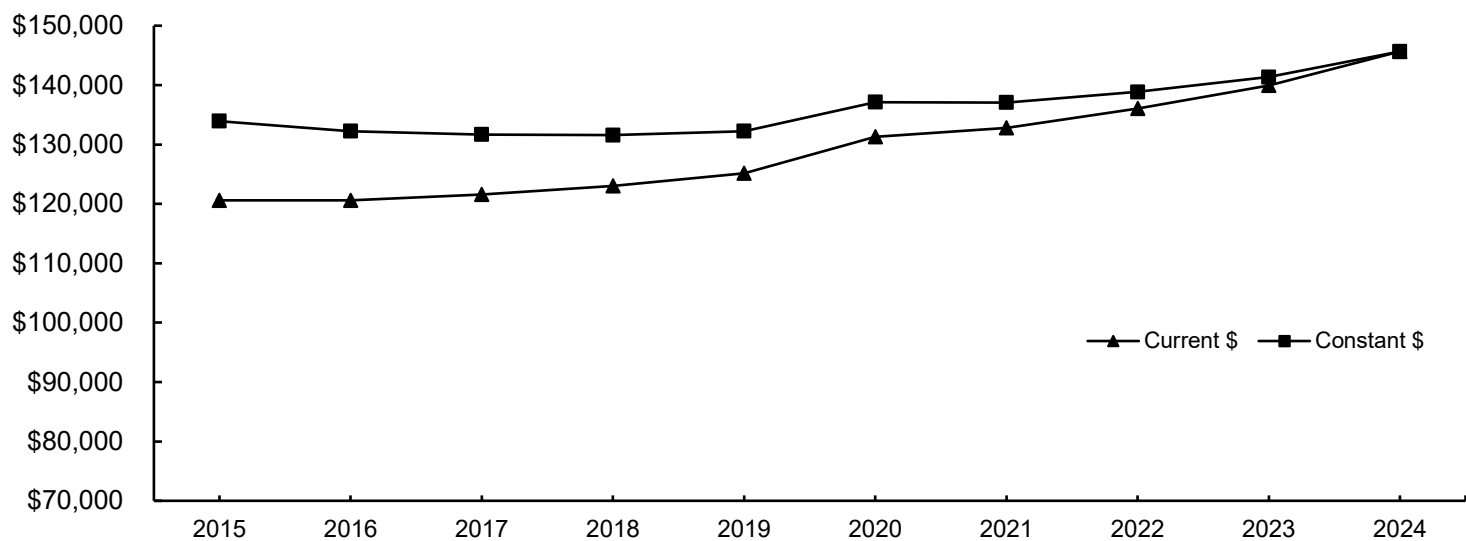

(Continued)

FACULTY SALARIES

Average Instructional Faculty Salary by Rank

FY 2015 - 2024

(Continued)

Associate Professor

	<u>2015</u>	<u>2016</u>	<u>2017</u>	<u>2018</u>	<u>2019</u>	<u>2020</u>	<u>2021</u>	<u>2022</u>	<u>2023</u>	<u>2024</u>
Current Dollars	\$79,107	\$82,221	\$83,513	\$84,887	\$85,870	\$90,853	\$90,159	\$91,232	\$95,650	\$99,565
Constant Dollars	\$87,852	\$90,151	\$90,420	\$90,779	\$90,729	\$94,863	\$93,044	\$93,103	\$96,606	\$99,565

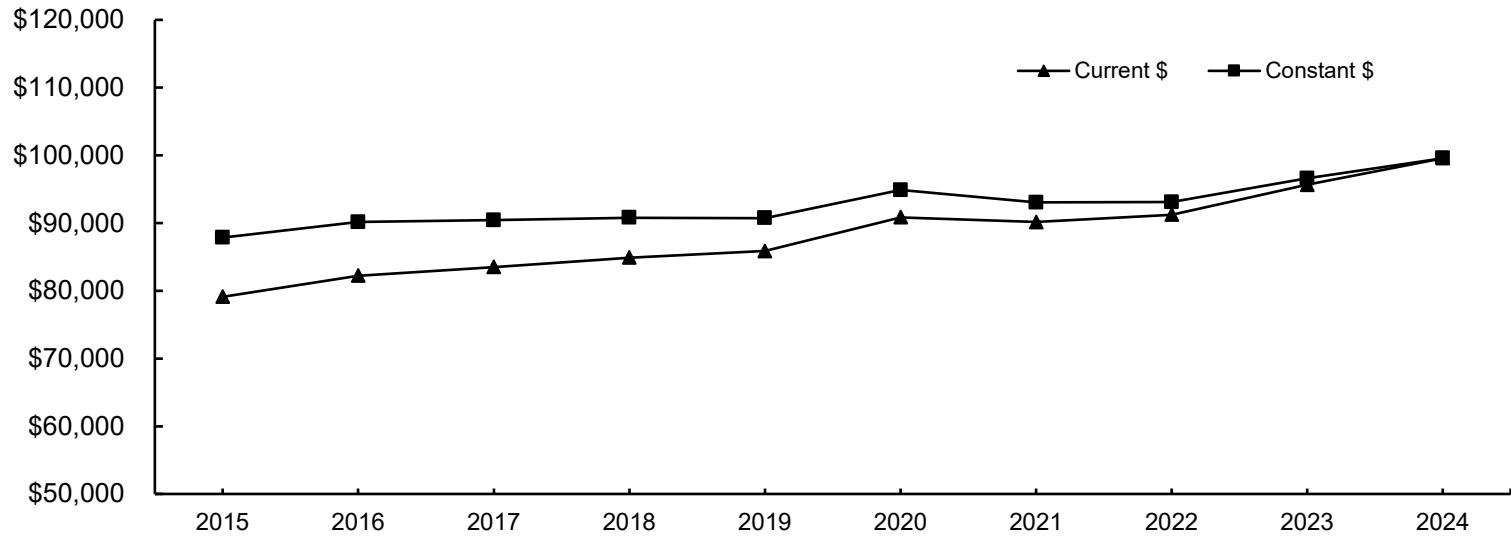

Assistant Professor

	<u>2015</u>	<u>2016</u>	<u>2017</u>	<u>2018</u>	<u>2019</u>	<u>2020</u>	<u>2021</u>	<u>2022</u>	<u>2023</u>	<u>2024</u>
Current Dollars	\$71,078	\$71,844	\$72,500	\$75,137	\$77,817	\$82,763	\$86,052	\$86,370	\$89,545	\$91,710
Constant Dollars	\$78,935	\$78,773	\$78,496	\$80,352	\$82,221	\$86,416	\$88,805	\$88,142	\$90,440	\$91,710

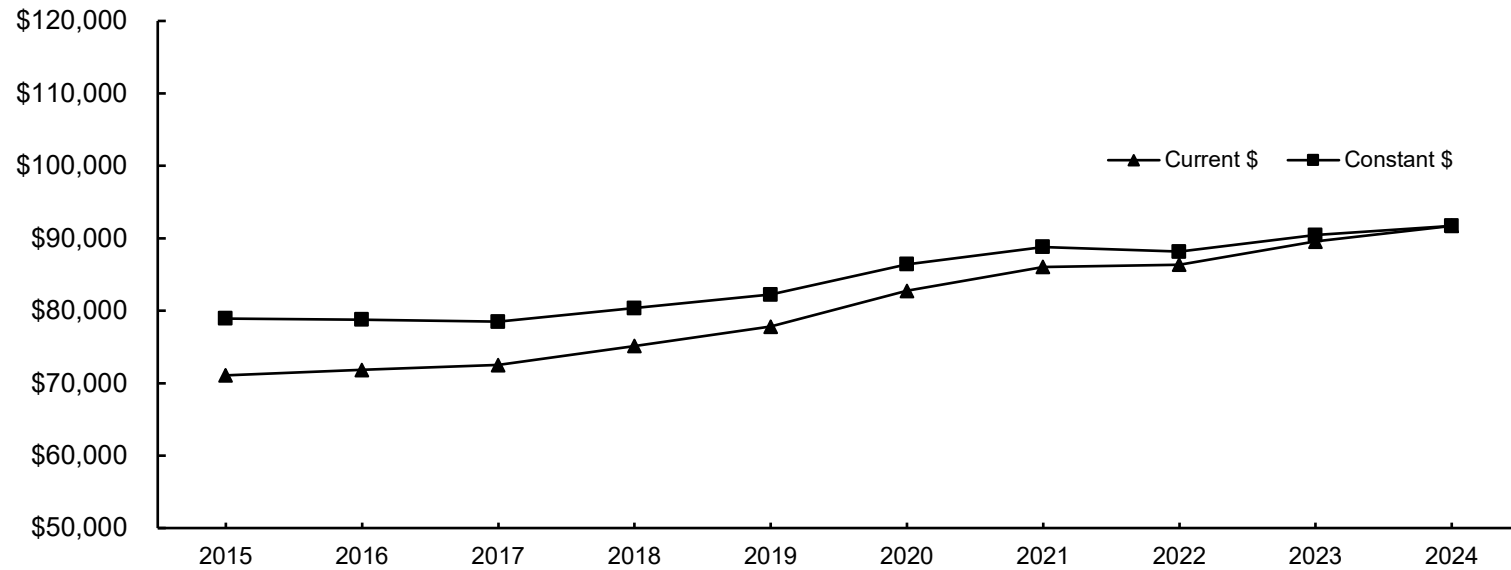

Notes: 1) Faculty salaries used in this study are full-time ranked instructional faculty (including associate deans).

2) Twelve-month salaries are converted to nine-month equivalent using the factor 0.8182.

Source: November 1 payroll file, various years, IRR.

FINANCIAL

STATE FUND ALLOCATIONS

OU-Norman Allocations Compared to Statewide Total

FY 2003 - 2024

<u>Fiscal Year</u>	<u>Total Allocation</u>	<u>OU-Norman Allocation</u>	<u>Percentage of Total Allocation</u>
2003	\$801,772,775	\$131,225,721	16.4%
2004	767,880,403	117,772,419	15.3
2005	802,136,296	124,174,462	15.5
2006	889,433,880	135,108,818	15.2
2007	1,019,433,880	151,107,463	14.8
2008	1,099,070,669	155,549,106	14.2
2009	1,093,886,280	160,090,468	14.6
2010	1,055,948,532	153,310,961	14.5
2011	1,060,461,016	146,815,799	13.8
2012	1,008,460,277	148,167,961	14.7
2013	1,012,260,060	149,972,371	14.8
2014	1,045,487,512	151,430,033	14.5
2015	1,044,528,597	151,430,033	14.5
2016	1,025,112,110	146,774,610	14.3
2017	877,822,109	123,358,334	14.1
2018	841,397,660	115,269,437	13.7
2019	853,507,166	114,857,885	13.5
2020	879,370,059	118,657,083	13.5
2021	840,414,742	113,969,073	13.6
2022	878,219,822	120,987,346	13.8
2023	938,805,811	124,596,770	13.3
2024	1,071,494,292	144,581,795	13.5

Notes: 1) Allocation shown here has been revised from previously published amounts to exclude Health Sciences Center.

2) OU-Norman allocation includes Law Center.

Source: Budget Office

OPERATING BUDGET

Operating Budget by Funding Source

FY 2008 - 2024

----- E & G Budget -----				
<u>Fiscal Year</u>	<u>Norman Campus</u>	<u>Law Center</u>	<u>Total E & G</u>	
2008	\$369,944,517	\$13,714,677	\$383,659,194	
2009	398,364,405	15,143,441	413,507,846	
2010	408,357,157	16,107,333	424,464,490	
2011	414,304,599	16,535,219	430,839,818	
2012	435,172,681	16,650,113	451,822,794	
2013	449,861,808	16,602,736	466,464,544	
2014	469,373,633	16,973,526	486,347,159	
2015	491,355,509	17,321,849	508,677,358	
2016	515,154,587	17,997,940	533,152,527	
2017	521,874,927	18,414,216	540,289,143	
2018	531,391,283	22,256,826	553,648,109	
2019	550,968,831	24,700,846	575,669,677	
2020	592,056,519	27,211,585	619,268,104	
2021	557,552,283	25,978,111	583,530,394	
2022	515,090,370	27,859,001	542,949,371	
2023	583,370,307	29,615,088	612,985,395	
2024	596,588,743	27,056,691	623,645,434	

<u>Fiscal Year</u>	<u>Contract Research & Services</u>	<u>Auxiliary Enterprise</u>	<u>Total Operating Budget</u>	<u>Internal Service Units</u>
2008	\$131,965,909	\$197,395,335	\$742,869,090	\$119,310,743
2009	152,999,386	205,513,728	782,977,604	123,951,389
2010	133,561,074	213,633,115	778,034,007	132,401,381
2011	140,596,173	202,741,524	795,160,491	144,804,186
2012	140,129,451	217,944,256	824,538,251	155,401,545
2013	141,500,906	230,506,175	858,354,240	149,145,554
2014	137,657,662	234,499,519	880,834,539	153,224,643
2015	139,814,754	237,378,187	910,345,468	153,523,996
2016	139,784,303	242,548,353	922,621,799	164,338,774
2017	140,221,011	260,673,595	954,542,715	168,230,037
2018	140,650,050	265,921,940	982,241,667	173,425,645
2019	167,460,487	272,929,983	1,059,658,574	176,350,091
2020	166,019,431	269,224,495	1,018,774,320	181,606,141
2021	174,792,909	381,184,912	1,098,927,192	108,163,714
2022	195,787,869	600,401,673	796,189,542	138,547,781
2023	196,990,902	665,694,215	1,486,330,551	144,726,271
2024	210,148,550	641,450,909	1,475,244,893	158,337,139

Notes: 1) Total Operating Budget does not include Internal Service Units. The revenue sources for these units are generated primarily from internal recharges.

2) Some prior years Operating Budget for Norman Campus have been revised from previously published data.

Source: *Operating Budget*, University of Oklahoma, Budget Office.

EDUCATIONAL AND GENERAL BUDGET

All Sources of Funds

FY 2008 - 2024

<u>Fiscal Year</u>	<u>Total E & G Budget</u>	----- Adjusted for Inflation -----		
		<u>Total E & G Budget</u>	<u>Annual % Change</u>	<u>Cumulative % Change</u>
2008	\$369,944,517	\$543,656,540		
2009	398,364,405	563,774,917	3.7 %	3.7 %
2010	408,357,157	579,980,341	2.9	6.7
2011	414,304,599	578,931,283	-0.2	6.5
2012	435,172,681	589,484,199	1.8	8.4
2013	449,861,808	597,026,894	1.3	9.8
2014	469,373,633	613,929,114	2.8	12.9
2015	491,355,509	632,421,796	3.0	16.3
2016	515,154,587	662,267,403	4.7	21.8
2017	521,874,927	662,548,734	0.0	21.9
2018	531,391,283	660,558,040	-0.3	21.5
2019	550,968,831	668,564,814	1.2	23.0
2020	592,056,519	705,636,088	5.5	29.8
2021	557,552,283	656,414,510	-7.0	20.7
2022	515,090,370	579,211,964	-11.8	6.5
2023	583,370,307	607,384,460	4.9	11.7
2024	596,588,743	596,588,743	-1.8	9.7

Notes: 1) Excludes Law Center

2) Some prior years E&G Budget for Norman Campus have been revised from previously published data.

3) E&G Budget dollars adjusted for inflation prior to FY22 have been revised to correct rounding errors.

Source: *Operating Budget*, University of Oklahoma, Budget Office.

EDUCATIONAL AND GENERAL BUDGET

State Appropriations

FY 2008 - 2024

Fiscal Year	State Appropriations	----- Adjusted for Inflation -----		
		State Appropriations	Annual % Change	Cumulative % Change
2008	\$146,732,327	\$215,632,306		
2009	149,300,420	211,293,556	-2.0 %	-2.0 %
2010	143,805,476	204,243,632	-3.3	-5.3
2011	137,851,466	192,627,662	-5.7	-10.7
2012	138,759,151	187,962,918	-2.4	-12.8
2013	140,528,927	186,500,715	-0.8	-13.5
2014	141,913,224	185,618,991	-0.5	-13.9
2015	141,913,224	182,655,968	-1.6	-15.3
2016	137,064,928	176,206,591	-3.5	-18.3
2017	115,349,611	146,442,634	-16.9	-32.1
2018	108,184,406	134,481,090	-8.2	-37.6
2019	107,838,818	130,855,386	-2.7	-39.3
2020	111,472,891	132,857,746	1.5	-38.4
2021	107,358,220	126,394,413	-4.9	-41.4
2022	113,920,681	128,102,223	1.4	-40.6
2023	117,244,499	122,070,811	-4.7	-43.4
2024	138,372,730	138,372,730	13.4	-35.8

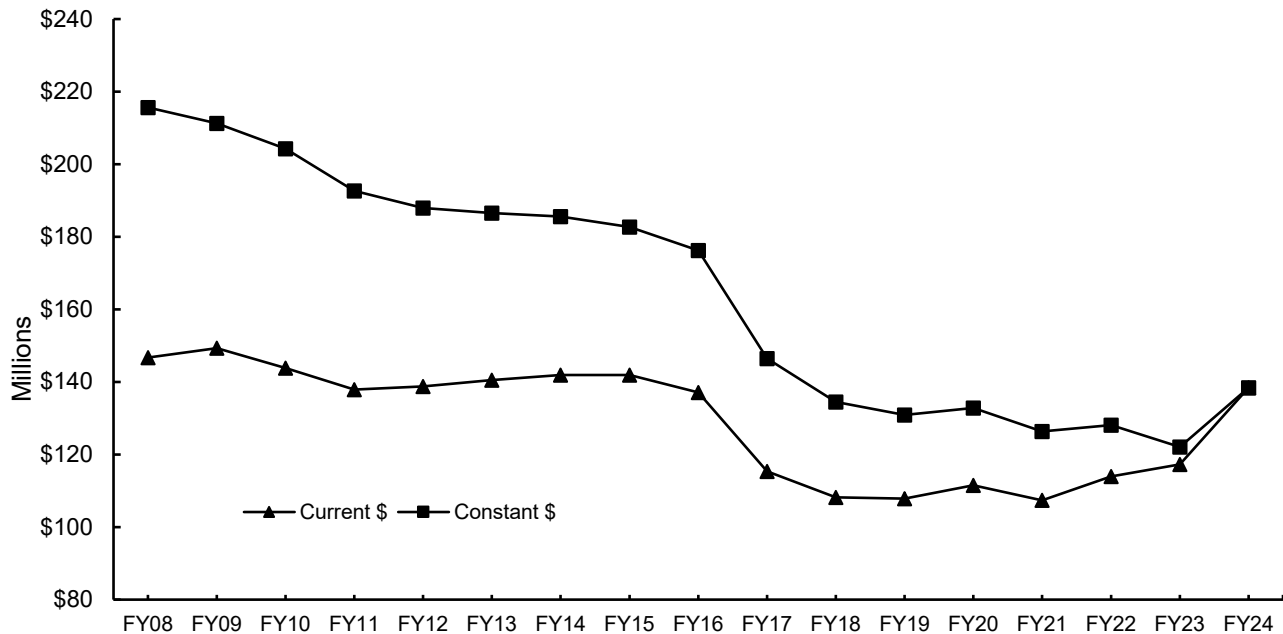

Notes: 1) Norman Campus excludes Law Center and includes OU-Tulsa.
 2) FY 2016 and prior were revised from previously published data.
 3) Adjusted for Inflation numbers prior to FY22 have been revised to correct rounding errors.
 Source: *Operating Budget*, University of Oklahoma, Budget Office.

EDUCATIONAL AND GENERAL BUDGET

State Appropriations per Student

FY 2008 - 2024

Fiscal Year	State Appropriations Per FTE Student	----- Adjusted for Inflation -----		
		State Appropriations Per FTE Student	Annual % Change	Cumulative % Change
2008	\$7,606	\$11,178		
2009	7,706	10,905	-2.4 %	-2.4 %
2010	7,453	10,586	-2.9	-5.3
2011	7,110	9,935	-6.1	-11.1
2012	7,060	9,564	-3.7	-14.4
2013	7,083	9,400	-1.7	-15.9
2014	7,116	9,308	-1.0	-16.7
2015	7,010	9,023	-3.1	-19.3
2016	6,696	8,608	-4.6	-23.0
2017	5,547	7,042	-18.2	-37.0
2018	5,019	6,239	-11.4	-44.2
2019	4,973	6,035	-3.3	-46.0
2020	5,227	6,230	3.2	-44.3
2021	5,041	5,934	-4.7	-46.9
2022	5,332	5,995	1.0	-46.4
2023	5,386	5,607	-6.5	-49.8
2024	6,072	6,072	8.3	-45.7

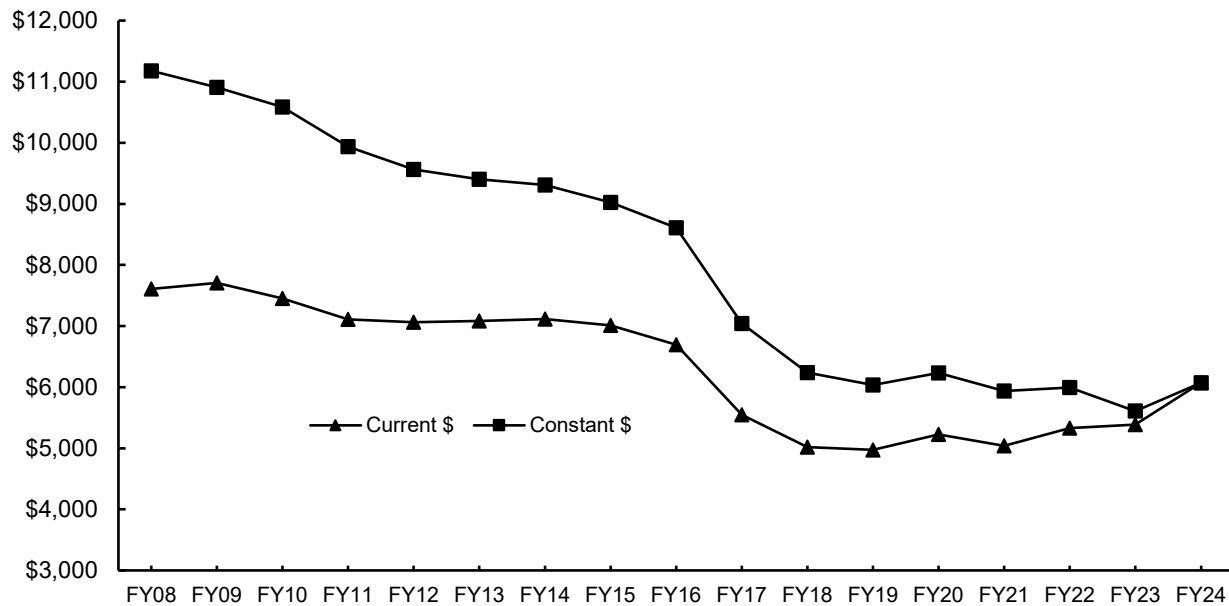

Notes: 1) Student FTE is Norman On-Campus excluding Law and including OU-Tulsa.

2) FY 2016 and prior were revised from previously published data.

3) Adjusted for Inflation numbers prior to FY22 have been revised to correct rounding errors.

Source: *Operating Budget*, University of Oklahoma, Budget Office.

EDUCATIONAL AND GENERAL BUDGET

State Appropriations for Law Center

FY 2008 - 2024

Fiscal Year	State Appropriations	----- Adjusted for Inflation -----		
		State Appropriations	Annual % Change	Cumulative % Change
2008	6,266,177	\$9,208,538		
2009	6,362,641	9,004,563	-2.2 %	-2.2 %
2010	6,686,033	9,496,020	5.5	3.1
2011	6,215,619	8,685,436	-8.5	-5.7
2012	5,855,113	7,931,326	-8.7	-13.9
2013	5,930,530	7,870,608	-0.8	-14.5
2014	5,991,730	7,837,035	-0.4	-14.9
2015	5,991,730	7,711,933	-1.6	-16.3
2016	5,782,019	7,433,192	-3.6	-19.3
2017	4,859,509	6,169,412	-17.0	-33.0
2018	4,563,964	5,673,339	-8.0	-38.4
2019	4,536,124	5,504,291	-3.0	-40.2
2020	4,685,656	5,584,548	1.5	-39.4
2021	4,500,727	5,298,772	-5.1	-42.5
2022	4,558,884	5,126,402	-3.3	-44.3
2023	4,659,252	4,851,048	-5.4	-47.3
2024	5,081,232	5,081,232	4.7	-44.8

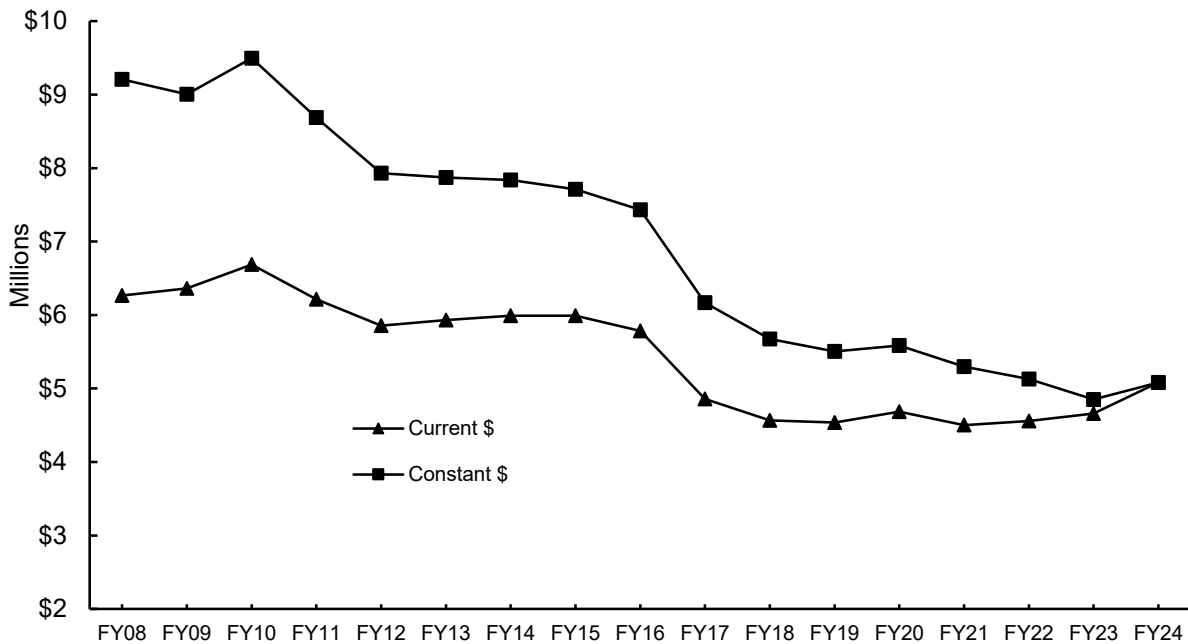

Note: Adjusted for Inflation numbers prior to FY22 have been revised to correct rounding errors.

Source: *Operating Budget*, University of Oklahoma, Budget Office.

SPONSORED PROGRAMS

Expenditures

FY 2012 - 2023

Fiscal Year	Sponsored Research Expenditures	Other Sponsored Activities	Outreach Extended Campus	All Sponsored Programs
2012	93,228,020	-	48,901,616	142,129,636
2013	96,176,994	-	46,453,264	142,630,258
2014	82,679,135	\$10,774,886	48,273,495	141,727,516
2015	84,023,222	8,051,762	48,780,001	140,854,985
2016	87,764,748	8,326,794	48,945,312	145,036,854
2017	90,677,401	7,739,474	39,855,572	138,272,447
2018	105,220,610	7,881,254	39,816,750	152,918,614
2019	118,303,667	6,879,493	42,497,015	167,680,175
2020	131,797,848	7,675,417	42,510,496	181,983,761
2021	136,658,012	9,510,397	40,530,692	186,699,101
2022	148,997,747	9,332,199	54,437,428	212,767,373
2023	154,578,538	9,340,365	85,771,368	249,690,271

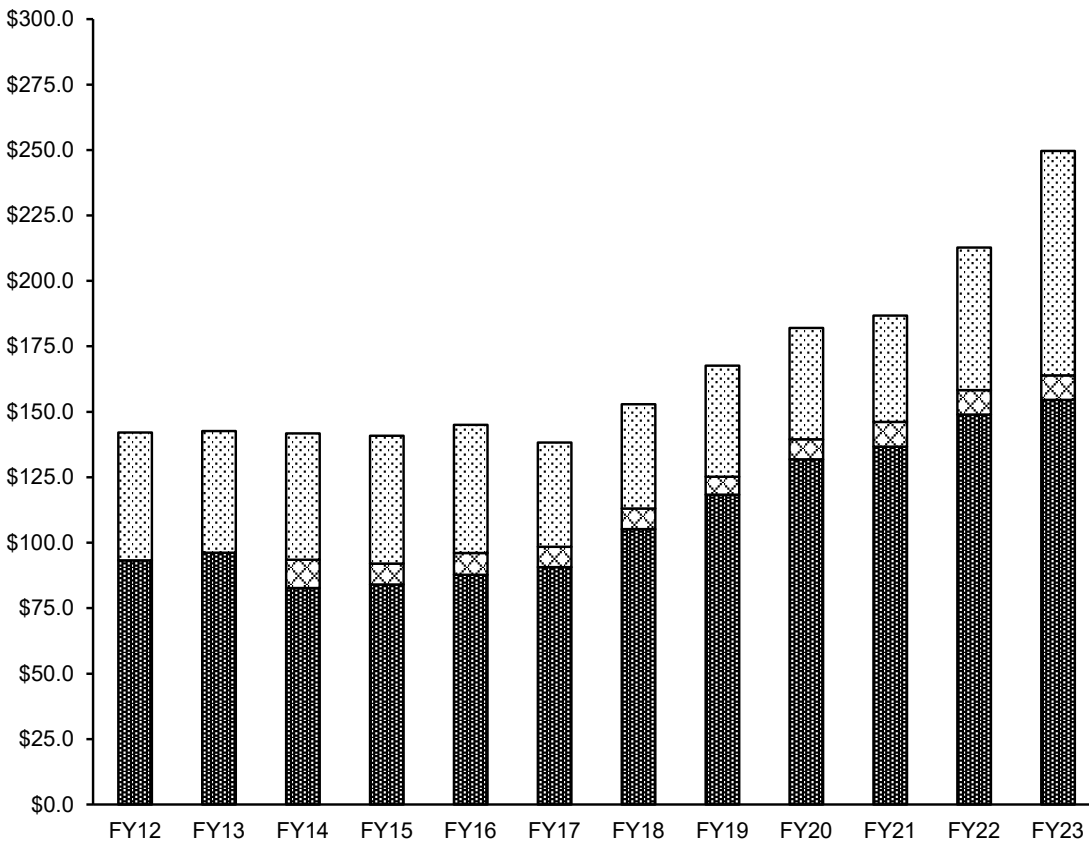

Notes: 1) Prior to FY2014, Other Sponsored Activities were included in Sponsored Research Expenditures.

2) The FY2020 expenditure amount for Other Sponsored Activities was revised to exclude Cares Act money.

Source: "Financial Management Report," Financial Services.

OTHER

TUITION AND FEES

Annual Rates and Total Program Costs

Fall 2023

Undergraduate - OU charges a flat tuition and mandatory fee rate for undergraduate students taking 12 or more credit hours; part-time undergraduates pay by the credit hour.

	<u>Resident</u>	<u>Nonresident</u>	Estimate of Other Costs (Undergraduate)	
Tuition	\$5,070.00	\$22,140.00	Room	\$7,620
Mandatory Fees by Credit Hour	4,524.90	4,524.90	Board	\$5,690
Total Tuition & Mandatory Fees	\$9,594.90	\$26,664.90	Books & Supplies	\$800
			Personal & Miscellaneous	\$5,194
			Transportation	\$1,587

Graduate - Annual based on 2 semesters, 12 credit hours per semester

	<u>Resident</u>	<u>Nonresident</u>	Estimate of Other Costs (Graduate)	
Tuition	\$8,902.80	\$25,162.80	Room	\$7,620
Mandatory Fees by Credit Hour	178.80	178.80	Board	\$5,690
Total Tuition & Mandatory Fees	\$9,081.60	\$25,341.60	Books & Supplies	\$367
			Personal & Miscellaneous	\$7,556
			Transportation	\$2,309

Law - Annual based on 2 semesters, 15 credit hours per semester

	<u>Resident</u>	<u>Nonresident</u>	Estimate of Other Costs (Law)	
Tuition	\$16,995.00	\$30,840.00	Room	\$7,620
Mandatory Fees			Board	\$5,690
By Credit Hour	4,132.50	4,132.50	Books & Supplies	\$1,584
By Semester	211.00	211.00	Personal & Miscellaneous	\$7,556
Total Mandatory Fees	\$4,343.50	\$4,343.50	Transportation	\$2,309
Total Tuition & Mandatory Fees	\$21,338.50	\$35,183.50		

TUITION AND FEES

Tuition and Mandatory Fees - Detail

Fall 2023

Tuition - per Credit Hour	Undergraduate	Graduate	Law
Resident	\$169.00	\$370.95	\$566.50
Additional Nonresident	569.00	677.50	461.50
Total Nonresident	\$738.00	\$1,048.45	\$1,028.00

Mandatory Fees - per Credit Hour	Undergraduate	Graduate	Law
Activity Fee	\$7.53	\$7.45	\$5.95
Assessment Fee	1.25	0.00	0.00
Educational Network Connectivity Fee	17.90	0.00	15.65
Facility Fee	53.00	0.00	15.60
Library Excellence Fee	12.50	0.00	11.40
Security Services Fee	3.75	0.00	3.75
Transit Fee	2.50	0.00	2.00
Academic Excellence Fee	39.10	0.00	26.40
International Programs Fee	0.50	0.00	0.00
Academic Facility & Life Safety Fee	0.00	0.00	23.20
Special Event Fee	2.00	0.00	2.00
Academic Records Fee	2.00	0.00	0.00
Health Fee	5.25	0.00	0.00
Cultural & Recreational Services Fee	0.80	0.00	0.00
Law Student Technology Fee	0.00	0.00	31.80
Academic Advising Fee (degree-seeking only)	2.75	0.00	0.00
Total Mandatory Fees - per Credit Hour	\$150.83	\$7.45	\$137.75

Mandatory Fees - per Semester	-	-	Law
Health Fee	-	-	\$78.00
Cultural & Recreational Services Fee	-	-	12.50
Records Fee	-	-	15.00
Total Mandatory Fees - per Semester	-	-	\$105.50

Notes: 1) See http://www.ou.edu/bursar/tuition_fees.html for additional fees not included in mandatory fees.
 2) Check with Price College of Business for additional tuition and fees specific to Price College programs.
 3) College of Professional and Continuing Studies students are exempt from the following fees: Facility Fee, Activity Fee, Transit Fee, Special Event Fee, Security Services Fee, Academic Facilities & Life Safety Fee, Health Fee, Cultural & Recreational Services Fee, and Academic Advising Fee.

OTHER

The University of Oklahoma - Norman Campus

TUITION AND FEES

Tuition Rates per Credit Hour 2004 to Present

<u>Year</u>	<u>----- Undergraduate -----</u>		<u>----- Graduate -----</u>		<u>----- Law -----</u>	
	<u>Resident</u>	<u>Nonresident</u>	<u>Resident</u>	<u>Nonresident</u>	<u>Resident</u>	<u>Nonresident</u>
2004	92.60	343.20	122.50	431.20	261.60	592.55
2005	95.40	358.50	126.20	450.30	298.20	629.15
2006	100.20	376.50	132.50	472.80	339.95	670.90
2007	108.70	412.50	143.80	518.00	370.55	701.50
2008	117.90	450.60	156.00	565.70	407.25	738.20
2009	117.90	450.60	156.00	565.70	407.25	738.20
2010	122.60	470.30	162.20	590.30	437.40	768.95
2011	128.30	493.40	170.30	619.80	459.25	806.75
2012	131.90	519.80	175.20	652.80	473.00	820.50
2013	131.90	538.20	175.20	675.20	473.00	820.50
2014	137.60	563.40	183.10	707.10	473.00	820.50
2015	143.20	589.40	190.70	739.90	473.00	820.50
2016	152.50	629.90	203.60	791.20	473.00	820.50
2017	159.60	672.30	213.30	824.10	504.00	883.50
2018	159.60	672.30	236.80	847.60	504.00	883.50
2019	159.60	672.30	274.30	885.10	524.00	918.50
2020	159.60	672.30	289.30	900.10	524.00	918.50
2021	164.00	690.80	334.75	962.35	550.00	964.50
2022	164.00	716.25	334.75	992.50	550.00	998.00
2023	169.00	738.00	370.95	1048.45	566.50	1028.00

Source: Oklahoma State Regents for Higher Education.

FINANCIAL AID

Financial Aid Awards

2018-19 to 2022-2023

	<u>2018-19</u>	<u>2019-20</u>	<u>2020-21</u>	<u>2021-22</u>	<u>2022-23</u>
<i>Scholarships</i>					
Recipients	10,097	9,812	9,536	9,897	10,792
Total Awarded	\$48,649,751	\$47,190,903	\$48,972,378	\$52,486,393	\$57,390,286
<i>Grants</i>					
Recipients	6,836	6,787	6,709	6,808	6,849
Total Awarded	\$41,610,367	\$42,564,278	\$43,247,510	\$44,430,674	\$46,569,875
<i>Waivers</i>					
Recipients	16,302	16,491	16,407	17,607	18,543
Total Awarded	\$88,272,946	\$90,234,597	\$93,202,020	\$103,614,622	\$111,898,446
<i>Loans</i>					
Recipients	11,921	11,501	11,374	11,623	11,631
Total Awarded	\$165,134,863	\$162,905,008	\$163,703,835	\$173,108,153	\$183,811,936
<i>Student Employment</i>					
Recipients	3,708	3,281	3,832	3,331	3,583
Total Awarded	\$56,326,609	\$55,239,472	\$45,840,920	\$49,454,489	\$58,813,228
<i>Total Financial Aid</i>					
Recipients (Unduplicated)	27,805	27,298	27,372	27,905	28,733
Total Awarded	\$399,994,536	\$398,134,258	\$394,966,663	\$423,094,331	\$458,483,771

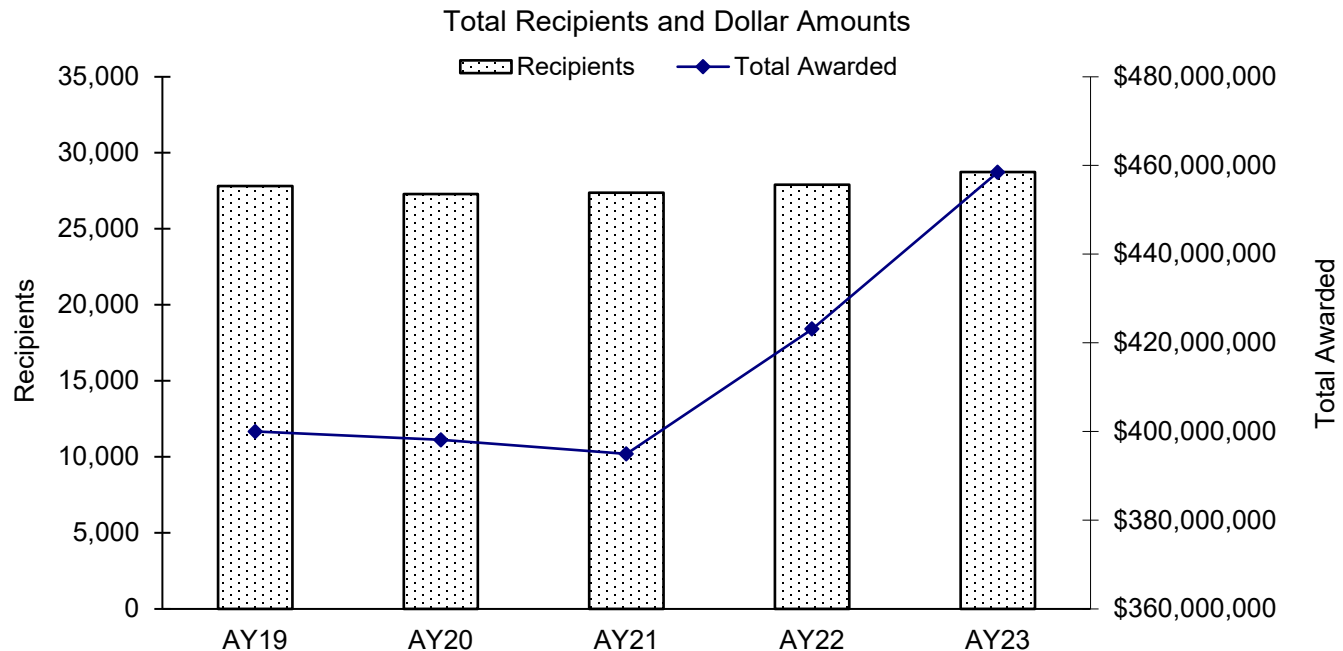

Source: Financial Aid Services.

FACILITIES

Nonresidential Space by Room Use

Fall 2023

<u>Room Type</u>	<u>Area in Square Feet</u>	<u>Percentage</u>
Classroom Facilities	306,368	4.2 %
Class Lab Facilities	214,903	3.0
Non-Class Facilities		
Departmental/Open/Non-Class Lab	215,021	3.0
Research/Non-Class Lab	657,355	9.1
Office Facilities	1,675,665	23.2
Study Facilities	424,063	5.9
Special Use Facilities	626,862	8.7
General Use Facilities	1,113,624	15.4
Support Facilities	1,922,960	26.6
Health Care Facilities	17,618	0.2
Renovation/Vacant	53,190	0.7
 Total - Nonresidential	 7,227,629	 100.0 %

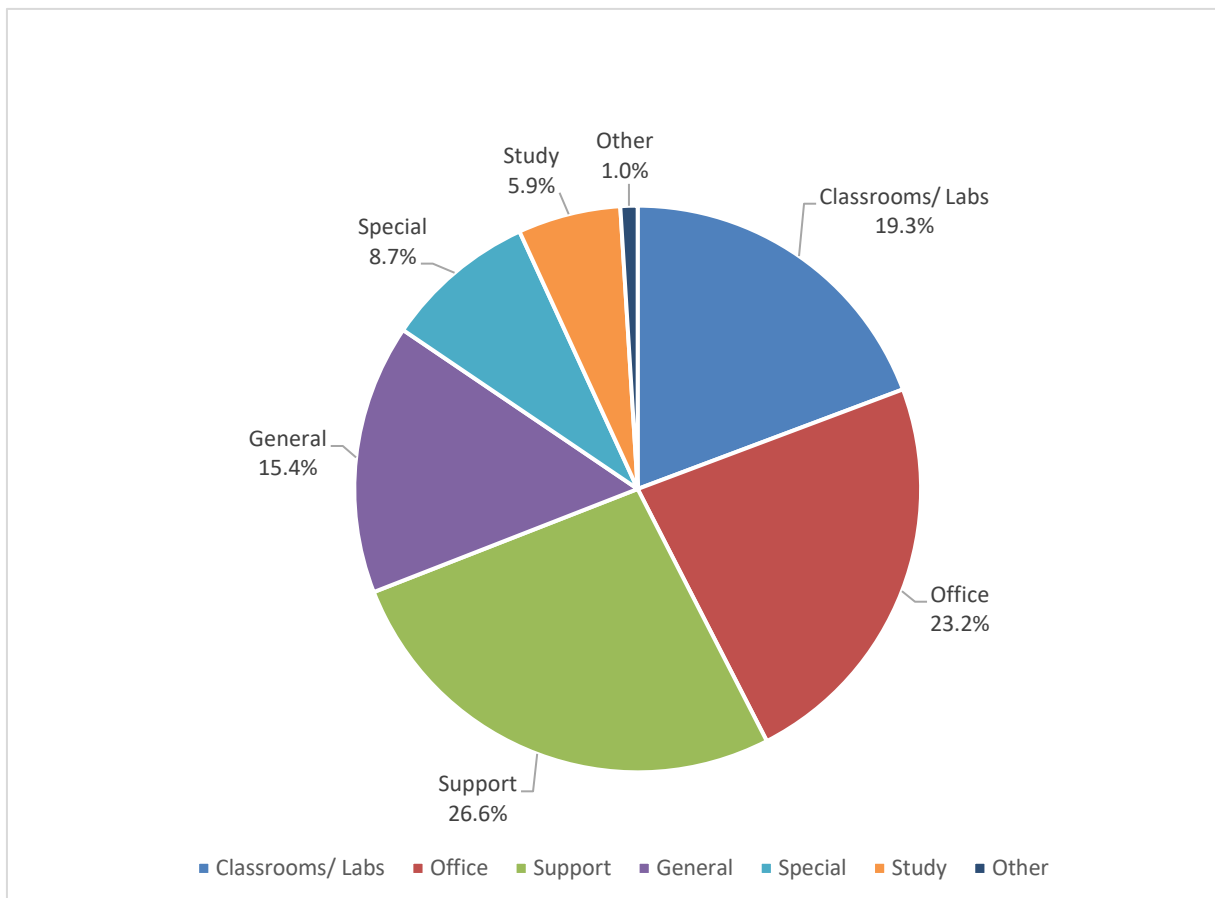

Note: Total nonresidential space includes both space on the Norman Campus and space under the jurisdiction of the Norman Campus.
Source: "Net Assignable Square Footage by Room Use as of January 2023," Architectural and Engineering Services.

OTHER

The University of Oklahoma - Norman Campus

FACILITIES

Net Assignable Square Footage by Program

Fall 2023

<u>Program</u>	<u>Area in Square Feet</u>	<u>Percentage</u>
Instruction	1,200,063	13.8 %
Research	1,050,262	12.1
Public Service	100,823	1.2
Academic Support	756,611	8.7
Student Services	534,079	6.1
Institutional Support	418,784	4.8
Operation and Maintenance of Plant	240,863	2.8
Independent Operations	3,639,718	41.8
Auxiliary Enterprises	510,853	5.9
Unoccupied Space	257,101	3.0
Total	8,709,157	100.0 %

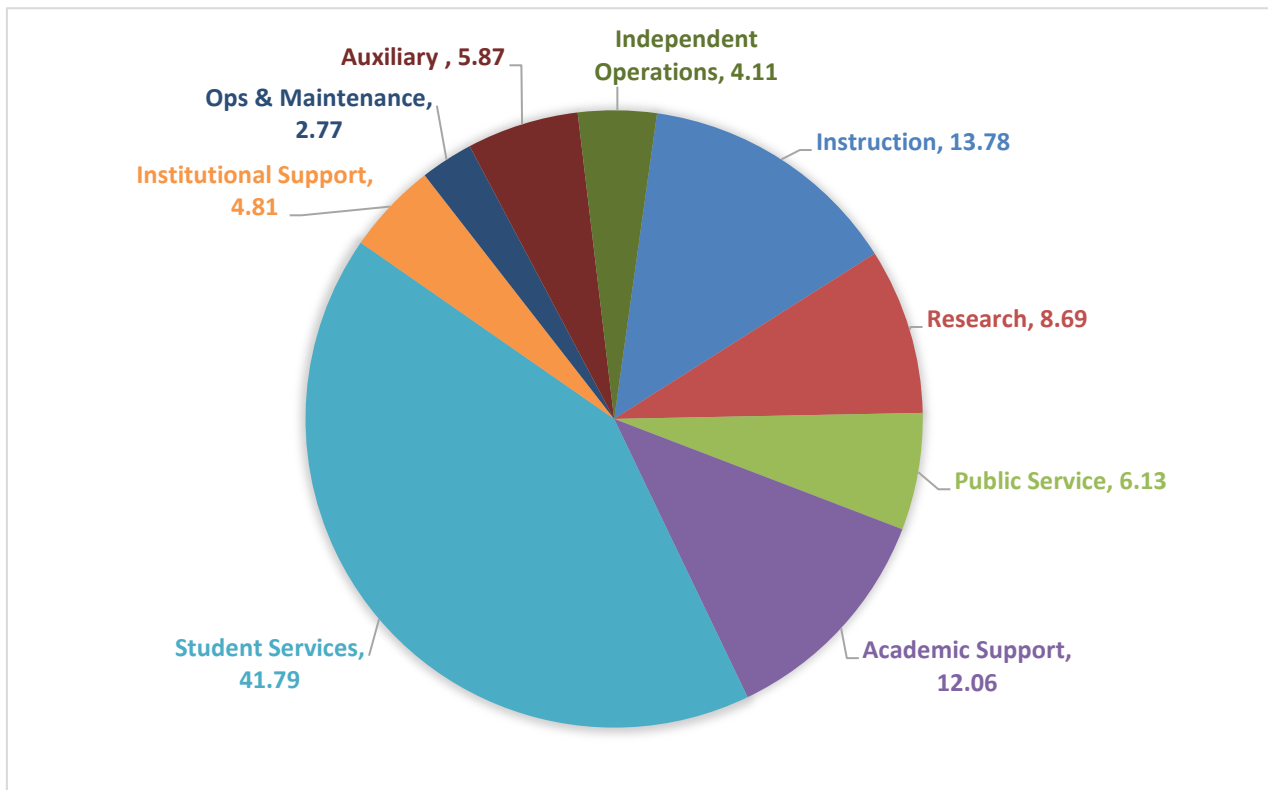

Note: Net assignable square footage includes both space on the Norman Campus and space under the jurisdiction of the Norman Campus.
Source: "Net Assignable Square Footage by Program Category as of January 2023," Architectural and Engineering Services.

SECTION 4

PROFILES OF THE UNIVERSITY OF OKLAHOMA

TULSA CAMPUS

Prepared by
Institutional Research and Reporting
Norman Campus

2024

ABOUT THE UNIVERSITY OF OKLAHOMA - TULSA CAMPUS

Vision Statement

By aligning the goals of OU with the unique needs and opportunities of northeast Oklahoma, the Tulsa campus can play a dynamic role in driving the city and the university forward. A basic principle defining OU's approach in Tulsa is partnership. To achieve our goals, OU must ambitiously and flexibly work with partners across the public, private, and non-profit sectors.

SECTION 4: Tulsa Campus

Table of Contents

	<u>Page</u>
Part I: Academic	
Degree Programs by Discipline and Level.	Discontinued
Degrees Conferred by Major	4-3
Part II: Tulsa Campus Students	
Enrollment by Level and College	4-5
Enrollment by Full-Time/Part-Time, Gender, Tuition Residency, and Race/Ethnicity	4-6
Credit Hour Enrollment by College, Department, and Level of Course	4-7
Part III: Faculty and Staff	
Full-Time Faculty by Rank, Gender, and IPEDS Race/Ethnicity	4-9
Staff by Full-/Part-Time and Job Type.	4-10

ACADEMIC

DEGREES CONFERRED

Degrees Conferred by Major

2022-2023

<u>Norman Campus Programs</u>	<u>B</u>	<u>RM</u>	<u>RD</u>	<u>C</u>	<u>PM</u>	<u>PD</u>	<u>Total</u>
Christopher C. Gibbs Architecture							
Architecture							
Urban Design	-	3	-	-	-	-	3
Total - Architecture	-	3	-	0	-	-	3
Dodge Family Arts & Sciences							
Human Relations							
Clinical Mental Health	-	17	-	-	-	-	17
Human Relations	0	3	-	-	-	-	3
Library & Information Studies	0	13	-	-	-	-	13
Political Science							
Public Administration	-	4	-	-	-	-	4
Psychology							
Human Resource Management	-	-	-	1	-	-	1
Organizational Dynamics-HR Mgt.	-	6	-	-	-	-	6
Organizational Dynamics-Project Mgt.	-	2	-	-	-	-	2
Organizational Psychology	-	-	-	3	-	-	3
Organizational Research	-	-	-	3	-	-	3
Social Work							
Social Work	3	60	-	-	-	-	63
Social Work with American Indians	-	-	-	4	-	-	4
Social Work-Adv. Standing Opt.	-	13	-	-	-	-	13
Total - Arts & Sciences	3	118	-	11	-	-	132
Jeannine Rainbolt Education							
Educ. Leadership & Policy Studies							
Educ. Admin.-Curr./Sprvsn.	-	0	7	-	-	-	7
Educ. Admin.-Curr./Sprvsn.-DE	-	6	0	-	-	-	6
Instr. Leadership & Academic Curr.							
Early Childhood Education	14	-	-	-	-	-	14
Integrate Childhood Well-Being	-	10	0	-	-	-	10
Total - Education	14	16	7	-	-	-	37
Gallogly Engineering							
Electrical & Computer Engineering							
Electrical & Computer Engineering	-	1	3	-	-	-	4
Total - Engineering	0	1	3	-	-	-	4
Subtotal - Norman Campus Programs	17	138	10	11	0	0	176

Degree Type: B - Baccalaureate; RM - Master's (Research); RD - Doctorate (Research); C - Certificate;
PM - Master's (Professional); PD - Doctorate (Professional)

(Continued)

DEGREES CONFERRED

Degrees Conferred by Major

2022-2023

(Continued)

<u>Health Sciences Center Programs</u>	<u>B</u>	<u>RM</u>	<u>RD</u>	<u>C</u>	<u>PM</u>	<u>PD</u>	<u>Total</u>
Allied Health							
Nutritional Sciences	-	-	-	-	-	-	0
Occupational Therapy	-	-	-	-	-	-	0
Physical Therapy	2	-	-	-	-	-	2
Radiography	-	-	-	-	16	-	16
Sonography	-	-	-	-	-	26	26
Total - Allied Health	2	0	0	0	16	26	44
Dentistry							
Dental Hygiene	-	-	-	-	-	5	5
Dentistry	-	-	-	-	-	-	0
Total - Dentistry	0	0	0	0	0	5	5
Medicine							
Medicine - MD	-	-	-	-	22	-	22
Physician Associate & Physician Assistant	-	-	-	-	-	29	29
Total - Medicine	0	0	0	0	22	29	51
Fran and Earl Ziegler Nursing							
Acute Nursing Care	95	-	-	-	-	-	95
Adult Nurse Practitioner	-	-	-	-	-	-	0
Clinical Nurse Specialist	-	-	-	-	-	-	0
Family Nurse Practitioner	-	-	-	-	-	-	0
Mental Health Nursing	-	-	-	-	-	-	0
Neonatal Nurse Practitioner	-	-	-	-	-	-	0
Nurse Administration	-	-	-	-	-	-	0
Nursing	-	-	-	-	-	-	0
Nursing Education	-	-	-	-	-	-	0
Nursing Practice	-	-	-	-	-	-	0
Pediatric Nurse Practitioner	-	-	-	-	-	6	6
Total - Nursing	95	0	0	0	0	6	101
Pharmacy							
Pharmaceutical Sciences	-	-	-	-	-	-	0
Pharmacy	-	-	-	-	-	-	0
Total - Pharmacy	0	0	0	0	0	0	0
Hudson Public Health							
Public Health	-	-	-	1	6	-	7
Total Public Health	0	0	0	1	6	0	7
Subtotal - HSC Programs	97	0	0	1	44	66	208
Total - Tulsa Campus	114	138	10	12	44	66	384

Degree Type: B - Baccalaureate; RM - Master's (Research); RD - Doctorate (Research); C - Certificate;
PM - Master's (Professional); PD - Doctorate (Professional)

Note: Students may graduate with more than one major or degree; those additional majors and degrees are included in the above counts.

TULSA CAMPUS STUDENTS

TULSA CAMPUS STUDENTS

Enrollment by Level and College

Fall 2023

	<u>Norman Campus</u>	<u>Health Sciences Center</u>	<u>OU-Tulsa Programs Total</u>
Level			
Undergraduate			
Freshmen	14	-	14
Sophomores	5	-	5
Juniors	31	142	173
Seniors	101	69	170
Non-Degree	1	-	1
<i>Subtotal - Undergraduate</i>	152	211	363
Graduate			
Graduates	333	1	334
Non-Degree	-	-	-
<i>Subtotal - Graduate</i>	333	1	334
Professional			
Professional	-	389	389
Non-Degree	-	-	-
<i>Subtotal - Professional</i>	-	389	389
Total	485	601	1,086
Degree-Seeking by College			
Academic Affairs	2	-	2
Allied Health	-	156	156
Dentistry	-	14	14
Christopher C. Gibbs Architecture	7	-	7
Dodge Family Arts & Sciences	338	-	338
Atmospheric & Geographic Sciences	-	-	-
Michael F. Price Business	1	-	1
Mewbourne Earth & Energy	-	-	-
Jeannine Rainbolt Education	95	-	95
Gallogly Engineering	24	-	24
Weitzenhoffer Family Fine Arts	-	-	-
Graduate College	19	-	19
David L. Boren International Studies	-	-	-
Gaylord Journalism & Mass Comm.	2	-	2
Medicine	-	187	187
Fran and Earl Ziegler Nursing	-	235	235
Pharmacy	-	-	-
Professional & Continuing Studies	1	-	1
Hudson Public Health	-	9	9
University College	2	-	2

TULSA CAMPUS STUDENTS

Enrollment by Full-Time/Part-Time, Gender, Tuition Residency,
and Race/Ethnicity

Fall 2023

	<u>Norman Campus</u>	<u>Health Sciences Center</u>	<u>Total OU-Tulsa</u>	<u>% of Total</u>
<u>FT/PT Status</u>				
Full-Time	272	539	811	74.7%
Part-Time	213	62	275	25.3%
Total	485	601	1,086	
<u>Gender</u>				
Male	147	159	306	28.2%
Female	338	442	780	71.8%
Total	485	601	1,086	
<u>Tuition Residency</u>				
Resident	419	558	977	90.0%
Nonresident	66	43	109	10.0%
Total	485	601	1,086	
<u>IPEDS Race/Ethnicity</u>				
American Indian/Alaska Native	29	27	56	5.2%
Asian	22	68	90	8.3%
Black/African American	41	22	63	5.8%
Hispanic	42	46	88	8.1%
Native Hawaiian/Other Pacific Islander	2	0	2	0.2%
Two or More Races	49	7	56	5.2%
White	264	352	616	56.7%
Not Reported	4	76	80	7.4%
International	32	3	35	3.2%
Total	485	601	1,086	
<u>Race Alone or in Combination with One or More Other Races:</u>				
American Indian/Alaskan Native	80	34	114	10.5%
Asian	28	75	103	9.5%
Black/African American	51	23	74	6.8%
Hispanic	43	77	120	11.0%
Native Hawaiian/Other Pacific Islander	4	1	5	0.5%
White	337	354	691	63.6%

Notes: 1) While International (nonresident alien) students also answer the two race/ethnicity questions, their answers are excluded from this area of reporting due to federal guidelines.

2) The US Department of Education's IPEDS system gathers enrollment information in a way that requires each student to be in a single race/ethnicity category to prevent a student being counted multiple times and inflating enrollment figures. To accommodate those students who picked more than one race/ethnicity, they are show in official reporting counts in the "Two or More Races" category rather than in each individual category selected.

TULSA CAMPUS STUDENTS

Credit Hour Enrollment by College, Department and Level of Course

2022-2023

<u>Norman Campus Programs</u>	<u>Undergraduate</u>	<u>Graduate</u>	<u>Professional</u>	<u>Total</u>
Christopher C. Gibbs Architecture				
Architecture	-	126	-	126
Total - Architecture	0	126	0	126
Dodge Family Arts & Sciences				
Human Relations	15	959	-	974
Library & Information Studies	522	248	-	770
Political Science	-	327	-	327
Psychology	-	305	-	305
Social Work	307	3,327	-	3,634
Total - Arts & Sciences	844	5,166	0	6,010
Jeannine Rainbolt Education				
Educ. Leadership & Policy Studies	42	825	-	867
Educational Psychology	180	-	-	180
Instr. Ldrshp. & Acad. Curriculum	736	96	-	832
Total - Education	958	921	0	1,879
Gallogly Engineering				
Computer Science	57	45	-	102
Electrical & Computer Engineering	90	375	-	465
Engineering	-	2	-	2
Total - Engineering	147	422	0	569
Provost Direct				
Academic Affairs	-	82	-	82
Total - Provost Direct	0	82	-	82
Total - Norman Campus Programs	1,949	6,717	0	8,666
<u>Health Sciences Center Programs</u>	<u>Undergraduate</u>	<u>Graduate</u>	<u>Professional</u>	<u>Total</u>
Allied Health	122	3	1,932	2,057
Dentistry	-	-	231	231
Medicine - MD	-	-	2,064	2,064
Medicine - PA	-	-	1,273	1,273
Fran and Earl Ziegler Nursing	2,879	-	256	3,135
Pharmacy	-	-	-	0
Hudson Public Health	-	-	60	60
Total - Health Sciences Center Programs	3,001	3	5,816	8,820
Grand Total	4,950	6,720	5,816	17,486

Source: End-of-semester course files, summer, fall, and spring, IRR.

FACULTY AND STAFF

FACULTY CHARACTERISTICS

Full-Time Faculty by Rank, Gender, and IPEDS Race/Ethnicity

Fall 2023

	<u>Norman Campus</u>	<u>Health Sciences Center</u>	<u>OU-Tulsa Total</u>	<u>% of Total</u>
<u>Rank</u>				
Professor	9	28	37	12.7%
Associate Professor	13	47	60	20.5%
Assistant Professor	10	152	162	55.5%
Instructor	9	15	24	8.2%
Lecturer	3	2	5	1.7%
Researcher	2	-	2	0.7%
Other	2	-	2	0.7%
Total	48	244	292	100.0%
<u>Gender</u>				
Male	22	125	147	50.3%
Female	26	119	145	49.7%
Total	48	244	292	100.0%
<u>IPEDS Race/Ethnicity</u>				
American Indian/Alaska Native	4	4	8	2.7%
Asian	5	13	18	6.2%
Black/African American	4	7	11	3.8%
Hispanic	-	3	3	1.0%
Native Hawaiian/Other Pacific Islander	-	-	0	0.0%
Two or More Races	1	8	9	3.1%
White	28	196	224	76.7%
Not Reported	3	3	6	2.1%
International	3	10	13	4.5%
Total	48	244	292	100.0%

Note: Other rank includes deans, associate deans, and other administrators with faculty status.

Source: November 1 payroll file.

STAFF CHARACTERISTICS

Staff by Full-/Part-Time and Job Type

Fall 2023

	<u>Norman Campus</u>	<u>Health Sciences Center</u>	<u>Total</u>	<u>% of Total</u>
<u>Full-Time</u>				
Executive/Administrative/Managerial	10	76	86	13.1%
Support/Service Professionals	70	184	254	38.7%
Clerical & Secretarial	15	173	188	28.7%
Technical & Paraprofessional	1	107	108	16.5%
Skilled Crafts	-	18	18	2.7%
Service/Maintenance	-	2	2	0.3%
Postal	-	-	0	0.0%
Temporary	-	-	0	0.0%
Retired	-	-	0	0.0%
Hourly Students	-	-	0	0.0%
Total Full-Time Staff	96	560	656	100.0%
<u>Part-Time</u>				
Executive/Administrative/Managerial	1	-	1	1.5%
Support/Service Professionals	2	12	14	21.2%
Clerical & Secretarial	1	2	3	4.5%
Technical & Paraprofessional	-	7	7	10.6%
Skilled Crafts	-	-	0	0.0%
Service/Maintenance	-	-	0	0.0%
Temporary	39	-	39	59.1%
Monthly Students	2	-	2	3.0%
Hourly Students	-	-	0	0.0%
Total Part-Time Staff	45	21	66	100.0%
Total All Staff	141	581	722	100.0%

Source: November 1 payroll file, IRR.