



PROFILES
OF
THE UNIVERSITY OF OKLAHOMA

Profiles of the University of Oklahoma is published annually to serve as a reference guide for information about the University of Oklahoma. The data contained in *Profiles* include some of the most frequently requested information about the University. These data are compiled by Institutional Research on the Norman and Health Science Center campuses with the assistance of other University offices. Suggestions and comments for future editions are welcome.

See Fact Books at www.ou.edu/provost/ir

February, 2005

Profiles of the University of Oklahoma

Table of Contents

SECTION 1: All Campuses	<u>Page</u>
Part I: General Information	1-1
Part II: Organizational Charts	1-19
Part III: Employees and Enrollment	1-31
 SECTION 2: Norman Campus	
Part I: Academic	2-1
Part II: On-Campus Students	2-19
Part III: Norman Programs at Schusterman and Non-traditional Programs	2-53
Part IV: Faculty and Staff	2-65
Part V: Budget	2-89
Part VI: Sponsored Programs	2-95
Part VII: Other	2-105
 SECTION 3: Health Sciences Center	
Part I: Academic	3-1
Part II: Students	3-5
Part III: Faculty and Staff	3-45
Part IV: Budget	3-55
Part V: Sponsored Programs	3-59
Part VI: Tuition and Fees	3-61
Part VII: Facilities	3-63
 INDEX	4-1

SECTION 1

PROFILES OF THE UNIVERSITY OF OKLAHOMA

ALL CAMPUSES



February, 2005

SECTION 1: All Campuses Table of Contents

Part I: General Information	<u>Page</u>
About the University of Oklahoma	1-1
About the University of Oklahoma Campuses	1-2
Chronological History	1-4
Establishment Dates	1-14
Institutional and Program Accreditation Status	1-15
 Part II: Organizational Charts	
University Administrative Organizational Chart	1-19
University Development Organizational Chart	1-20
Athletics Department Organizational Chart	1-21
Public Affairs Organizational Chart	1-22
Technology Development Organizational Chart	1-22
University Outreach Organizational Chart	1-23
Student Affairs Organizational Chart	1-24
 Norman Campus Provost Organizational Chart	 1-25
Norman Campus Administrative Affairs Organizational Chart	1-26
Norman Campus Research Organizational Chart	1-27
Norman Campus Information Technology Organizational Chart	1-27
 HSC Provost Organizational Chart	 1-28
HSC Administrative Affairs Organizational Chart	1-29
HSC Research Organizational Chart	1-29
 Part III: Employees and Enrollment	
Total University Employees by Campus	1-31
 Headcount and FTE Enrollment for All Campuses	 1-32
Headcount Enrollment by Level and Campus	1-33
FTE Enrollment by Level and Campus	1-34
Headcount and FTE Enrollment in On- and Off-Campus Programs	1-35
Credit Hour Enrollment by Level: Norman Campus	1-36
Credit Hour Enrollment by Level: HSC	1-37
Unduplicated Enrollment by College, Major and Level: Norman Campus	1-38
Unduplicated Enrollment by College, Major and Level: HSC	1-42
Unduplicated Enrollment by College and Level	1-44

GENERAL INFORMATION

ABOUT THE UNIVERSITY OF OKLAHOMA

Mission Statement

The mission of the University of Oklahoma is to provide the best possible educational experience for our students through excellence in teaching, research and creative activity, and service to the state and society.

The University of Oklahoma Board of Regents

Stephen F. Bentley, Chairman, Lawton
Christy Everest, Vice Chairman, Oklahoma City
Paul D. Austin, Oklahoma City
Tom Clark, Tulsa
Jon R. Stuart, Tulsa
A. Max Weitzenhoffer, Norman
Larry R. Wade, Elk City

President of the University of Oklahoma

David L. Boren

ABOUT THE UNIVERSITY OF OKLAHOMA CAMPUSES

NORMAN CAMPUS

The central campus and the offices of administration of the University of Oklahoma are located on some 3,500 acres in Norman, a city of 100,000 residents. Norman is located near the center of the state, 20 miles south of Oklahoma City, the state capital.

The colleges housed on the Norman campus are University College, the College of Architecture, the College of Arts and Sciences, the Michael F. Price College of Business, the College of Education, the College of Engineering, the Weitzenhoffer Family College of Fine Arts, the College of Geosciences, the Graduate College, the Honors College, the Gaylord College of Journalism and Mass Communication, the College of Law, and the College of Liberal Studies. The Norman campus is also headquarters for the College of Continuing Education, which directs outreach programs throughout the state and around the world.

The Norman campus consists of three sections -- central campus, south campus and north campus. Most of the academic and administrative buildings are located on the central campus, noted for its Cherokee Gothic architecture and award-winning landscaping. Also situated on the central campus are the university residence halls; the Sarkeys Energy Center; the University Libraries; the Fred Jones Jr. Museum of Art; Catlett Music Center, including Sharp Concert Hall and Pitman Recital Hall; Oklahoma Memorial Union; recreational facilities, including the Huston Huffman Physical Fitness Center and the Murray Case Sells Swim Complex; the Gaylord Family Oklahoma Memorial Stadium; and the Oklahoma Center for Continuing Education, a year-round educational center and conference site. Located one block east of the central campus is the OU Brandt Park and the Duck Pond, a recreational area used throughout the year by OU students and Norman residents. David A. Burr Park is conveniently located near residence halls and other recreational facilities.

Immediately adjacent to central campus is the south campus, site of the Law Center and OU Foundation; the Stephenson Research and Technology Center; the University apartments; Lloyd Noble Center and parking complex; the tennis complex; the Jimmie Austin University of Oklahoma Golf Course; L. Dale Mitchell Baseball Park; the Women's Softball facility; the Sam Viersen Gymnastics Center; and OU's Children's World Learning Center. The world-class Sam Noble Oklahoma Museum of Natural History opened to the public in 2000.

North campus, which is two miles north of the central campus, includes the Merrick Computer Center; Max Westheimer Airport, the University-operated airport that also serves the city of Norman; Swearingen Research Park, where government agencies and industry have established facilities; and a complex of federal, state, private, and university meteorological agencies including the National Severe Storms Laboratory, the National Weather Service Forecast Office, the Storm Prediction Center, and the NEXRAD Operational Test Facility.

Other research and study units of the university include the Biological Station on Lake Texoma; the Sutton Avian Research Center in Bartlesville; the Oklahoma Geophysical Observatory at Leonard near Tulsa; the Aquatic Biology Fisheries Research Center in Noble near Norman; and the Oklahoma Climatological Survey, the Oklahoma Biological Survey, the Oklahoma Archaeological Survey, the Charles M. Russell Center for the Study of Art of the American West, the Cooperative Institute for Mesoscale Meteorological Studies (CIMMS), and the Center for the Analysis and Prediction of Storms (CAPS) in Norman. In addition, the Oklahoma Geological Survey is a separate state agency located on the Norman campus and responsible to the University of Oklahoma Regents.

ABOUT THE UNIVERSITY OF OKLAHOMA CAMPUSES

HEALTH SCIENCES CENTER

The University of Oklahoma Health Sciences Center is the state's major educational resource for training physicians, dentists, nurses, pharmacists, public health specialists and a wide range of allied health personnel.

The center is composed of the College of Allied Health, College of Dentistry, College of Medicine, College of Nursing, College of Pharmacy, the College of Public Health and the Graduate College.

Faculty and students use the clinical, laboratory and teaching facilities at the OU Medical Center, Veterans Administration Medical Center, Children's Hospital at OU Medical Center, Presbyterian Hospital, Dean A. McGee Eye Institute, Oklahoma State Department of Health, Oklahoma Medical Research Foundation, other affiliated hospitals in Oklahoma City, the major teaching hospitals in Tulsa, the Veterans Administration Hospital in Muskogee and various affiliated hospitals and clinics in other locations in Oklahoma. The OU Health Sciences Center is the educational core of a group of 28 public and private health care institutions that make up the Oklahoma Health Center.

Also housed at the University of Oklahoma is OU Physicians, the state's largest physician group. The practice encompasses nearly every adult and child specialty. Many OU Physicians have expertise in the management of complex conditions. Such expertise is unavailable anywhere else in the state, region or sometimes even the nation. Some have pioneered surgical procedures or innovations in patient care that are world firsts. They also serve as faculty at the University of Oklahoma College of Medicine and train the region's future physicians.

TULSA LOCATIONS

OU-Tulsa is located at the Schusterman Center, 4502 East 41st St., Tulsa, OK 74135. On this campus both the OU Health Sciences Center and the OU Norman Campus offer programs, including graduate degrees in Allied Health, Nursing, Medicine, Doctor of Pharmacy, Public Health, Architecture, Human Relations, Library and Information Studies, Knowledge Management, Organizational Dynamics, Public Administration, Social Work, Music Education (Kodaly Certificate), Education, Telecommunications Systems and a Doctor of Philosophy in Organizational Leadership. Degree completion programs in undergraduate Nursing and a Bachelor of Liberal Studies are also offered in Tulsa.

COLLEGE OF CONTINUING EDUCATION

The College of Continuing Education provides academic outreach opportunities to the state, region and nation. As the administrative unit for outreach at the University of Oklahoma, continuing education programs are the means by which the university extends its resources to the people of Oklahoma and beyond. By encompassing comprehensive, multidisciplinary academic services and programs that focus on the needs of adult learners, the College of Continuing Education offers both credit and non-credit courses, seminars, workshops, conferences, correspondence study, public service activities, and travel/study programs. The diversity and quality of the services available through continuing education programs provide an exciting and challenging academic experience.

Quoted from the General Catalog of the University of Oklahoma.

CHRONOLOGICAL HISTORY

The University of Oklahoma
Norman Campus and Health Sciences Center

1890 to Present

-
- 1890 On December 19, Territorial Governor Steele approved bills for the location of three territorial schools: the university at Norman, the agricultural and mechanical school at Stillwater, and a normal school at Edmond.
- 1891 First Board of Regents for the University of Oklahoma appointed by Governor Steele.
- 1892 David Ross Boyd, Superintendent of the Arkansas City, Kansas school system, became first president of the University of Oklahoma.
- On September 15, OU enrolled the first students. Of the 57 students who presented themselves for admission, not one qualified for freshman standing. Therefore, the university began its career as a preparatory school and continued as such for several years.
- 1893 First college freshman enrolled.
- School of Pharmacy founded in response to demands for pharmacists in the territory.
- First annual catalog published; four departments were advertised: Preparatory, Collegiate, Pharmaceutical, and Musical.
- 1894 Oklahoma Historical Society organized.
- 1896 First degree--that of Pharmaceutical Chemist--conferred.
- 1898 First Bachelor of Arts degree conferred.
- University created four new divisions: Graduate work, Premedical work, School of Music, and the Summer School.
- First graduate students enrolled.
- 1899 Alumni Association organized.
- Territorial legislature authorized creation of a department of Geology and Natural History, which later became the Geological Survey.
- First honorary degree conferred.
- 1900 First Master of Arts degree conferred.
- First medical instruction offered.
- 1901 Major elective system, with prescribed work in English, French, or German, biology or chemistry, and history was adopted by College of Arts and Sciences.
- 1902 School of Fine Arts established from School of Music.
- 1903 First Bachelor of Science degree conferred.
- Funds donated by Andrew Carnegie for the construction of a university library.
- 1904 School of Applied Science with curricula in mechanical, electrical, and civil engineering established.
- First Rhodes Scholar from OU chosen.

(Continued)

CHRONOLOGICAL HISTORY

The University of Oklahoma
Norman Campus and Health Sciences Center

1890 to Present

(Continued)

- 1905 First social fraternity (Kappa Alpha) chartered.
- 1906 First Master of Science degree conferred.
- 1907 President Theodore Roosevelt issued proclamation admitting Oklahoma as the forty-sixth state of the Union. OU automatically became the state university.
- 1908 President Boyd dismissed. A. Grant Evans became second President of OU.
- 1909 University reorganized into the Graduate School, College of Arts and Sciences, School of Fine Arts, School of Pharmacy, College of Engineering, and School of Medicine.
School of Law organized.
Faculty Senate organized.
First sororities (Kappa Alpha Theta and Delta Delta Delta) chartered.
- 1910 School of Teaching organized in the College of Arts and Sciences.
Preparatory School discontinued.
School of Medicine merged with Epworth College of Medicine, with the first two years of School of Medicine continued on the Norman campus and the third and fourth years to be carried on at Oklahoma City.
- 1911 School of Nursing established.
First Doctor of Medicine degrees conferred.
President Evans resigned; Dean Julien Monnet of the Law School became Acting President.
The State Board of Education became governing board of the university.
- 1912 First law degrees conferred.
State University Hospital opened in Oklahoma City and operated a Training School for Nurses.
Stratton D. Brooks became President of OU.
- 1913 School of Journalism and School of Commerce and Industry organized in College of Arts and Sciences.
University Extension Departments organized.
- 1916 The Oklahoma Daily, first daily student newspaper, began operations.
- 1917 Student Loan Aid Association incorporated.
- 1919 School of Home Economics established in College of Arts and Sciences.
The Seventh Legislature repealed provision that made State Board of Education the Board of Regents and set up a new and separate Board of Regents for OU.
- 1920 Phi Beta Kappa chapter established at OU.

(Continued)

CHRONOLOGICAL HISTORY

The University of Oklahoma
Norman Campus and Health Sciences Center

1890 to Present

(Continued)

- 1920 School of Education became independent school.
- 1922 Campus radio station (WNAD) went on the air.
- 1923 President Brooks resigned. Dean Buchanan of College of Arts and Sciences became Acting President, became President the following year.
- School of Business (formerly School of Commerce and Industry) organized as an independent school.
- Oklahoma Geological Survey abolished.
- 1924 School of Fine Arts reorganized as College of Fine Arts with subordinate schools in painting and design, dramatic art, and music.
- School of Petroleum Engineering established as part of College of Engineering.
- Oklahoma Geological Survey re-established.
- 1925 William Bizzell became President of OU.
- School of Physical Education established.
- 1926 Lew Wentz loan fund established.
- 1927 Books Abroad, international literary journal, published its first issue.
- Oklahoma Biological Survey established.
- Phillips Collection on Western History donated to the University Libraries.
- School of Citizenship and Public Affairs and School of Geology organized in College of Arts and Sciences.
- 1928 First two years of School of Medicine transferred to Oklahoma City and the four-year curriculum was given on one campus.
- Crippled Children's Hospital completed.
- 1929 First Doctor of Philosophy--in Zoology--conferred.
- University of Oklahoma Press established.
- School of Library Science established in College of Arts and Sciences.
- Schools of Education and Business elevated to college status.
- New University Library completed.
- 1931 First Doctor of Education degree conferred.
- First visiting professor came to OU.
- Appropriations for Geological Survey discontinued.
- 1932 School of General Engineering and School of Natural Gas Engineering organized in College of Engineering.

(Continued)

CHRONOLOGICAL HISTORY

The University of Oklahoma
Norman Campus and Health Sciences Center

1890 to Present

(Continued)

- 1935 AMA withdrew accreditation from Medical School, primarily because of political interference by governor admitting chiropractors to practice at University Hospital.
Oklahoma Geological Survey reopened.
- 1936 Museum of Art established.
- 1937 School of Applied Biology and School of Letters organized in College of Arts and Sciences.
- 1941 Max Westheimer Flying Field acquired.
President Bizzell resigned; Joseph Brandt became President of OU.
Constitutional amendment established Oklahoma State Regents for Higher Education.
- 1942 University College organized for freshmen.
Colleges of Arts and Sciences, Business Administration, Education, Engineering, Fine Arts, and School of Pharmacy reorganized to include only upper division work.
Research Institute created.
- 1943 Graduate School elevated to college status.
President Brandt resigned; George Lynn Cross became President of OU.
First research and distinguished faculty named.
- 1944 University of Oklahoma Foundation established.
- 1946 OU acquired North Base.
- 1947 Regents adopted AAUP policy on academic freedom and tenure.
- 1948 Medical School re-accredited by AMA.
- 1949 DeGolyer Collection in the History of Science donated to the University Libraries.
- 1950 OU desegregated graduate and law schools after Supreme Court decisions in the Sipuel and McLaurin cases.
- 1955 Bass Collection in Business History donated to the University Libraries.
Undergraduate colleges desegregated.
- 1957 OU School of Library Science began teaching classes in Tulsa.
- 1960 College of Liberal Studies organized offering a Bachelor of Liberal Studies degree.
- 1964 Honors Program began.
- 1967 College of Public Health organized on Oklahoma City campus.
- 1968 President Cross resigned; J. Herbert Holloman became President of OU.

(Continued)

CHRONOLOGICAL HISTORY

The University of Oklahoma
Norman Campus and Health Sciences Center

1890 to Present

(Continued)

- 1969 Neustadt/World Literature Today Prize for International Literature announced.
College of Dentistry organized on Oklahoma City campus.
Work began on Chaucer Variorum.
- 1970 College of Environmental Design organized.
Provost system installed on each campus.
President Holloman resigned; Provost Peter Kyle McCarter became Interim President of OU.
College of Allied Health organized on Oklahoma City campus.
- 1971 Paul Sharp became ninth President of OU.
- 1972 Legislature created OU Tulsa Medical College.
- 1973 First endowed chairs at OU selected.
- 1974 Medical college branch at Tulsa began training third and fourth year medical students.
- 1976 College of Pharmacy moved to Oklahoma City campus.
- 1977 President Sharp resigned as President, remained as Regents Professor of Education.
- 1978 William S. Banowsky became 10th President of OU.
- 1981 College of Geosciences established from Department of Geography, Schools of Geology and Geophysics, and Meteorology.
- 1982 Neustadt wing of the University Library opened.
President Banowsky resigned; Provost J. R. Morris became Acting President.
President Banowsky reassumed position.
- 1983 OU began offering degree programs at the University Center at Tulsa.
- 1984 Library received two millionth volume.
- 1985 President Banowsky resigned; Martin C. Jischke became Interim President.
Frank E. Horton became 11th President of OU.
- 1986 Catlett Music Center became operational upon completion of Phase IA.
Office of Business and Industrial Cooperation established to help develop and diversify the state's economy by providing state businesses a means of tapping university resources.
Office of International Programs established to foster international exchange among students and faculty.
- 1987 Weather Center building on the north campus completed and occupied by the Oklahoma City National Weather Service Forecast Office and the Next Generation Radar Operational Support Facility.

(Continued)

CHRONOLOGICAL HISTORY

The University of Oklahoma
Norman Campus and Health Sciences Center

1890 to Present

(Continued)

- 1988 President Horton resigned; David Swank became Interim President.
The first strategic planning document for the Norman campus, Strategy for Excellence, unanimously endorsed by the OU Board of Regents in December.
- 1989 Richard L. Van Horn became 12th President of OU.
OU Center for Aerospace Programs created.
OU Center for the Analysis and Prediction of Storms selected as one of 11 sites nationwide to receive funding from the National Science Foundation as a national Science and Technology Center.
- 1990 Oklahoma MesoNet established in conjunction with OSU as a statewide network of agricultural meteorological and hydrological sensors.
Energy Center dedicated November 16.
Forty-eight new endowed chairs and professorships created.
Year-long Centennial Campaign concluded December 19 with total contributions of more than \$150 million.
University selected as site of new research effort and home of facility to evaluate fracturing materials. Primary funding for project provided by the Gas Research Institute.
University-wide general education requirements implemented.
- 1991 Eight new endowed professorships and chairs created.
OU meteorologist selected by U.S. Department of Energy to be site scientist for the Atmospheric Radiation Measurement Program for long-term study of global climate change.
- 1993 Fourteen endowed chairs and professorships were established during FY 1993, bringing the total to 99.
- 1994 President Van Horn resigned; J. R. Morris became Interim President.
David L. Boren became 13th President of OU.
Seven endowed chairs and professorships were established during FY 1994, bringing the total to 106.
- 1995 Ten endowed chairs and professorships were established, bringing the total to 116.
OU was selected as the site for the new Storm Prediction Center by the National Weather Service to provide short-term hazardous weather guidance for the continental U.S.
- 1996 Honors College established.
OU Health Sciences Center's Oklahoma Telemedicine Network, a major medical communications system, was dedicated.
International Programs Center established. Edward J. Perkins, former U.S. ambassador to Australia, became the center's first director.
The OU Fred Jones Jr. Museum of Art acquired the Fleishchaker Art Collection, which includes more than 400 major works by notable artists.

(Continued)

CHRONOLOGICAL HISTORY

The University of Oklahoma
Norman Campus and Health Sciences Center

1890 to Present

(Continued)

- 1996 OU initiated the Faculty-in-Residence Program, in which faculty members live in student residence halls to create a sense of family and community on campus.
- The Presidential Professors program was established to reward both senior and junior faculty who excel in teaching and research.
- A new program, "OU Cousins," was established to help form friendships between volunteer American students and international students.
- 1997 An \$18 million endowment to OU's College of Business by alumnus Michael F. Price was the largest gift to a public university and the third largest gift to higher education in the U.S. that year. In honor of his contributions, the college was named after Price.
- The International Programs Center served as host for the first Foreign Policy Conference.
- 1998 A \$5 million gift by alumnus and Broadway producer A. Max Weitzenhoffer and his family benefited the Musical Theatre Program, which OU Regents named in his honor.
- The Great Reading Room in Bizzell Memorial Library was named in honor of Peggy V. Helmerich.
- The Morris R. Pitman family made a \$700,000 gift to endow the gardens of OU's south oval.
- The 105,000-square-foot, four-story Stanton L. Young Biomedical Research Center opened at the OU Health Sciences Center.
- The first University Vice President for Technology Development named and the Office of Technology Transfer was created.
- Department of Dance became the School of Dance.
- 1999 OU/OSU Research and Graduate Education Center in Tulsa was officially opened.
- Ken Lackey was named OU-Tulsa's first president.
- The Charles M. Russell Center for the Study of Art of the American West was dedicated.
- The Prentice Gautt Academic Center, located in Oklahoma Memorial Stadium, was dedicated.
- The Health Sciences Center and Norman campus of OU teamed up with the Oklahoma Medical Research Foundation to form a new Bioengineering Center.
- The Donald W. Reynolds Foundation made an \$11.2 million gift for geriatric research and education at the OU Health Sciences Center.
- The Schusterman Family Foundation of Tulsa made a grant to establish a new campus for the OU Health Sciences Center-Tulsa, which was named the Schusterman Health Sciences Center at OU-Tulsa.
- 2000 The Sam Noble Oklahoma Museum of Natural History opened to the public. The 195,000-square-foot museum, featuring thousands of artifacts selected from millions in its collections, is the largest natural history museum in the world associated with a university.
- The School of Petroleum and Geological Engineering was renamed in honor of Curtis W. Mewbourne.

(Continued)

CHRONOLOGICAL HISTORY

The University of Oklahoma
Norman Campus and Health Sciences Center

1890 to Present

(Continued)

2000 The School of Journalism and Mass Communication was elevated to college status. The college was named in honor of the Edward L. Gaylord publishing family of Oklahoma City, who made a \$22 million gift to the college.

Through a bequest by the late Clara Weitzenhoffer, OU received the most important gift of French Impressionist art ever made to a public university and the largest gift to a public university in Oklahoma history. The Clara and Aaron Weitzenhoffer Collection comprises 33 works of art by such artists as Degas, Gauguin, Monet, Pissarro, Renoir, Toulouse-Latrec, Van Gogh and Vuillard.

OU's five-year Reach for Excellence Campaign concluded after raising \$514 million in private gifts, more than double the original goal of \$200 million and ranking OU's as the fourth most successful campaign among those completed by U.S. public universities.

First OU academic occupant, College of Pharmacy, moved into the Schusterman Center in Tulsa.

2001 The School of International and Area Studies was created.

The A. Max Weitzenhoffer Department of Musical Theatre was awarded department status.

The Health Sciences Center established a general clinical research center to provide treatment in an environment that assures maximum patient safety and enhancement of Oklahoma's biomedical research infrastructure to enable scientists from across the state to use the human genome data as well as new imaging technologies to study human diseases.

A state-of-the-art practice facility for OU Physicians, the OU Physicians Building, was completed.

Post-tenure review process was approved.

The Schusterman Center, headquarters for OU-Tulsa area programs, was formally dedicated.

Ken Levit named OU-Tulsa's second president.

2002 All OU programs in Tulsa moved to the Schusterman Center in the fall. This marked the first time in the university's history that all Tulsa academic programs were under one roof.

Edward L. Gaylord, on behalf of the Gaylord family of Oklahoma City, presented a \$12 million gift to OU to complete the \$75 million expansion and restoration of Oklahoma Memorial Stadium. In recognition the stadium was named the Gaylord Family Oklahoma Memorial Stadium.

To promote reading and improve academic achievement, OU's Athletics Department and University Libraries formed a partnership to establish a \$1 million endowment by making a leadership gift of \$250,000 toward the endowment, using royalties derived from the sale of athletics merchandise.

The Henderson-Tolson Cultural Center, honoring George Henderson and Melvin B. Tolson Jr., two of OU's most outstanding black faculty, was dedicated.

OU held the 75th Anniversary Celebration of the Western History Collections, a collection of materials relating to the history of Oklahoma, the American Southwest, the American westward expansion and the history of American Indians in the American West.

Some 2,000 different Bibles, many notable and rare, and auxiliary and specialized studies about the Bible were given to the OU Libraries, complementing the Libraries' world-renowned William Bizzell Bible Collection of 665 Bibles and related works.

(Continued)

CHRONOLOGICAL HISTORY

The University of Oklahoma
Norman Campus and Health Sciences Center

1890 to Present

(Continued)

2002 Rare books, antique doctors' bags, medical instruments and microscopes filled the History of Medicine Collection as it opened its doors in its new home in the Robert M. Bird Health Sciences Library.

OU was selected as one of seven public and private research/doctoral institutions to receive the 2002 Circle of Excellence in Educational Fund Raising Award from the Council for Advancement and Support of Education.

2003 Fourteen new endowed faculty positions were created with FY2003 gifts.

President David L. Boren initiated the Sooner Heritage Scholarships Campaign in January 2003 to assist students and their families in absorbing an increase in tuition and fees.

A \$10 million grant from the Schusterman Family Foundation to the Tulsa campus enabled the OU-Tulsa campus to move forward with the construction of a Multipurpose Educational Facility.

Groundbreaking was held for the OU-Tulsa Research and Medical Clinic at the Schusterman Center, made possible by the passage of the Vision 2025 bond issue.

A number of significant construction projects were begun on the Norman campus in 2003, including historic Holmberg Hall's \$18 million renovation, the Stephenson Research and Technology Center, a new addition to the Fred Jones Jr. Museum of Art, and the second phase of the Nielsen Hall addition and renovation project. Groundbreaking ceremonies were held for Gaylord Hall, future home of the Gaylord College of Journalism and Mass Communication, as well as for Michael F. Price Hall, the addition to Adams Hall for the Michael F. Price College of Business.

The Thams Collection of Southwestern art by members of the famous Taos Society of Artists, also known as the Taos Colony, opened to the public at the Fred Jones Jr. Museum of Art. The collection was one of the most important single gifts of art to a public university in Oklahoma history.

OU continued its chain of record-breaking years in research and funding for externally sponsored programs. The National Science Foundation awarded OU a five-year Information Technology Research Grant to improve the detection and prediction of high impact local weather. OU was named a primary partner in the Engineering Research Center for Collaborative Adaptive Sensing of the Atmosphere. Funded in part by the National Science Foundation, the center's focus will be groundbreaking sensing technology that will improve forecasts and warnings of such weather hazards as tornadoes and flash floods. A \$10 million grant -- the largest ever in the OU College of Dentistry's 33-year history -- will allow researchers to look at new ways of fighting tooth decay and gum disease.

The first student housing facility at the OU Health Sciences Center, University Village Apartments, opened.

The new Dermatology Surgery Center opened at OU Physicians Dermatology in Oklahoma City.

2004 The Board of Regents recognized David L. Boren, President, and Molly Shi Boren, First Lady, for 10 years of leadership with the designation of the Honors College building as David L. Boren Hall, the student center at the Health Sciences Center as the David L. Boren Student Union and a street at Tulsa's Schusterman Center as David L. Boren Blvd. To honor Mrs. Boren, a courtyard and shade garden at the Health Sciences Center was named the Molly Shi Boren Courtyard and the ballroom in Oklahoma Memorial Union was named the Molly Shi Boren Ballroom.

The OU College of Fine Arts was named the Weitzenhoffer Family College of Fine Arts after a family with a long history of supporting the university.

(Continued)

CHRONOLOGICAL HISTORY

The University of Oklahoma
Norman Campus and Health Sciences Center

1890 to Present

(Continued)

2004 Gaylord Hall, a \$17 million 59,500-square-foot state-of-the-art media education facility, and home to the Gaylord College of Journalism and Mass Communication, was dedicated.

A \$1 million grant from the Inasmuch Foundation of Oklahoma City enabled OU to launch the Edith Kinney Gaylord Expository Writing Program, the first program at a public university modeled on Harvard University's Expository Writing Program.

OU's Fred Jones Jr. Museum of Art received half of the prestigious R.E. Mansfield collection of Native American art, which includes ceramics, paintings, beadwork, sculpture and textiles, with the balance going to the Smithsonian.

The University celebrated the reopening of a newly remodeled Huston Huffman Physical Fitness Center, voted for and paid for by student funds.

OU celebrated the opening of One Partners Place, an office space designed to foster collaborations with private companies on the Research Campus. The U.S. Operations Center of Weathernews Inc., the world's largest publicly traded, full-service weather facility, is housed in half of the facility.

OU crossed the \$200 million mark in research and funding for externally sponsored programs.

- Sources: 1) Gittinger, Roy. (1942). *The University of Oklahoma, A History of Fifty Years, 1892-1942*. The University of Oklahoma Press.
2) Long, Charles F. and Carolyn G. Hart. (1980). *The Sooner Story, Ninety Years at the University of Oklahoma, 1890-1990*. Norman, OK: University of Oklahoma Foundation.
3) Public Affairs, University of Oklahoma.
4) Office of Development, University of Oklahoma.

ESTABLISHMENT DATES

The University of Oklahoma

<i>The University of Oklahoma</i>	<u>Dates</u>
Established	1890
First Charter	1890 (December 19)
First year postsecondary work offered	1892 (September)
First degree awarded - Baccalaureate in Pharmaceutical Chemistry	1896
First graduate degree awarded - Master of Arts	1900
First accredited by the North Central Association of Colleges and Schools	1913

<u>College</u>	<u>Established</u>
Norman Campus	
Architecture	1970
Arts and Sciences	1892
Michael F. Price College of Business*	1929
Continuing Education	1992
Education	1929
Engineering	1909
Weitzenhoffer Family College of Fine Arts**	1924
Geosciences	1981
Graduate College	1909
Honors College	1996
Gaylord College of Journalism and Mass Communication	2000
Law	1909
Liberal Studies	1960
University College	1942
Health Sciences Center	
Allied Health	1970
Dentistry	1969
Medicine	1900
Nursing	1911
Pharmacy	1893
Public Health	1967

*Established as College of Business, renamed in 1997.

**Established as College of Fine Arts, renamed in 2004.

Sources: 1) Gittinger, Roy. (1942). *The University of Oklahoma, A History of Fifty Years, 1892-1942*. Norman, OK: The University of Oklahoma Press.

2) Long, Charles F. and Carolyn G. Hart. (1980). *The Sooner Story, Ninety Years at the University of Oklahoma, 1890-1980*. Norman, OK: University of Oklahoma Foundation.

3) Office of News Services, University of Oklahoma.

ACCREDITATION STATUS

Institutional and Program Accreditation Status

Fall 2004

<u>College/Department</u>	<u>Level</u>	<u>Accrediting Agency</u>	<u>Date of Last Review</u>
University of Oklahoma	UG/G	Higher Learning Commission of the North Central Association of Colleges and Schools	2002
Allied Health			
Communications Sciences & Disorders	UG/G	American Speech-Language-Hearing Association Educational Standards Board	2000
Nutritional Sciences	UG/G/Cert Internship (Cert)	Commission on Accreditation in Dietetic Education	2001 1998
Occupational Therapy	G	Accreditation Council for Occupational Therapy Education (ACOTE)	2001
Physical Therapy	G	Commission on Accreditation in Physical Therapy Education (CAPTE) of the American Physical Therapy Assoc.	2003
<u>Radiologic Technology</u>			
Nuclear Medicine	UG	Joint Review Committee on Education in Nuclear Medicine Technology	2002
Radiation Therapy	UG	Joint Review Committee on Education in Radiologic Technology	2002
Radiography	UG	Joint Review Committee on Education in Radiologic Technology	2002
Sonography	UG	Commission on Accreditation of Allied Health Education Programs (CAAHEP)	2002
Architecture			
Architecture	UG/G	National Architectural Accrediting Board	2003
Construction Science	UG/G	American Council for Construction Education	2000
Interior Design	UG	Foundation for Interior Design Education Research	2004
Landscape Architecture	G	Landscape Architectural Accreditation Board	2003
Regional and City Planning	G	American Planning Association	2004
Arts and Sciences			
Library and Information Studies	G	American Library Association	2000
Social Work	UG/G	Council on Social Work Education	1997
Michael F. Price College of Business			
Accounting	UG/G	American Assembly of Collegiate Schools of Business	2004
Business Administration (Includes academic divisions of college)	UG/G	American Assembly of Collegiate Schools of Business	2004

(Continued)

ACCREDITATION STATUS

Institutional and Program Accreditation Status

Fall 2004

(Continued)

<u>College/Department</u>	<u>UG/G</u>	<u>Accrediting Agency</u>	<u>Date of Last Review</u>
Continuing Education			
Center for English as a Second Language	-	Oklahoma State Regents for Higher Education	2002
	-	American Association of Intensive English Programs	2002
Dentistry	UG/G/P	American Dental Association Committee on Accreditation of Dental and Dental Auxiliary Education Program	2001
Education			
Counseling Psychology	G	American Psychological Association	2000
Educational Administration	G	National Council for the Accreditation of Teacher Education (NCATE)/Okla. Commission for Teacher Education	2004
Library Science	G	NCATE/Okla. Comm. for Teacher Educ.	2004
Reading Education	G	NCATE/Okla. Comm. for Teacher Educ.	2004
School Counseling	G	NCATE/Okla. Comm. for Teacher Educ.	2004
Early Childhood Education	UG	NCATE/Okla. Comm. for Teacher Educ.	2004
Elementary Education	UG	NCATE/Okla. Comm. for Teacher Educ.	2004
Language Arts	UG	NCATE/Okla. Comm. for Teacher Educ.	2004
Math Education	UG	NCATE/Okla. Comm. for Teacher Educ.	2004
Modern Language	UG	NCATE/Okla. Comm. for Teacher Educ.	2004
Music Education	UG	NCATE/Okla. Comm. for Teacher Educ.	2004
Science Education	UG	NCATE/Okla. Comm. for Teacher Educ.	2004
Social Studies Education	UG	NCATE/Okla. Comm. for Teacher Educ.	2004
Special Education	UG	NCATE/Okla. Comm. for Teacher Educ.	2004
Speech Pathology	UG	NCATE/Okla. Comm. for Teacher Educ.	2004
Institute for Child Development	-	National Academy of Early Childhood Programs	2000
Engineering		Engineering Accreditation Commission (EAC) and Accreditation Board for Engineering and Technology (ABET)	
Aerospace Engineering	UG	EAC/ABET	2000
Chemical Engineering	UG	EAC/ABET	2000
Civil Engineering	UG	EAC/ABET	2000
Computer Engineering	UG	EAC/ABET	2000
Computer Science	UG	Computing Accreditation Commission (CAC)/ABET	2004
Electrical Engineering	UG	EAC/ABET	2000
Engineering	UG	EAC/ABET	2000
Engineering Physics	UG	EAC/ABET	2000
Environmental Engineering	UG	EAC/ABET	2000
Industrial Engineering	UG	EAC/ABET	2000
Mechanical Engineering	UG	EAC/ABET	2000
Petroleum Engineering	UG	EAC/ABET	2000

(Continued)

GENERAL INFORMATION

The University of Oklahoma - Norman Campus

ACCREDITATION STATUS

Institutional and Program Accreditation Status

Fall 2004

(Continued)

<u>College/Department</u>	<u>UG/G</u>	<u>Accrediting Agency</u>	<u>Date of Last Review</u>
Weitzenhoffer Family Col of Fine Arts			
Drama	UG/G	National Association of Schools of Theatre	2002
Music	UG/G	National Association of Schools of Music	2001
Museum of Art	-	American Association of Museums	2000
Gaylord College of Journalism and Mass Communication			
Journalism and Mass Communication	UG/G	Accrediting Council on Education in Journalism and Mass Communication	2003
Law			
Law	G	American Bar Association and the Association of American Law Schools	2003
Legal Assistant Training Program	CERT	American Bar Association	2001
Medicine			
M.D. Program	G/P	Liaison Committee on Medical Education	2003
P.A. Program	G	Commission on Accreditation of Allied Health Education Programs (Sponsored by AMA)	2002
Nursing	UG/G	National League for Nursing Accrediting Commission	2001
Oklahoma Museum of Natural History			
	-	American Association of Museums	2004
	-	Association of Systematics Collections	-
	-	American Society of Mammologists	1985
Pharmacy	P	Accreditation Council for Pharmacy Education	2000
Public Health			
	G	Council on Education for Public Health	1999
Health Administration	G	Accrediting Commission on Education for Health Services Administration	2002
Environmental Health	G	Accreditation Board for Engineering and Technology (Related Accreditation Comm.)	1999

Source: Office of the Provost, University of Oklahoma, Norman Campus and Health Sciences Center.

ORGANIZATIONAL CHARTS

ORGANIZATIONAL CHART

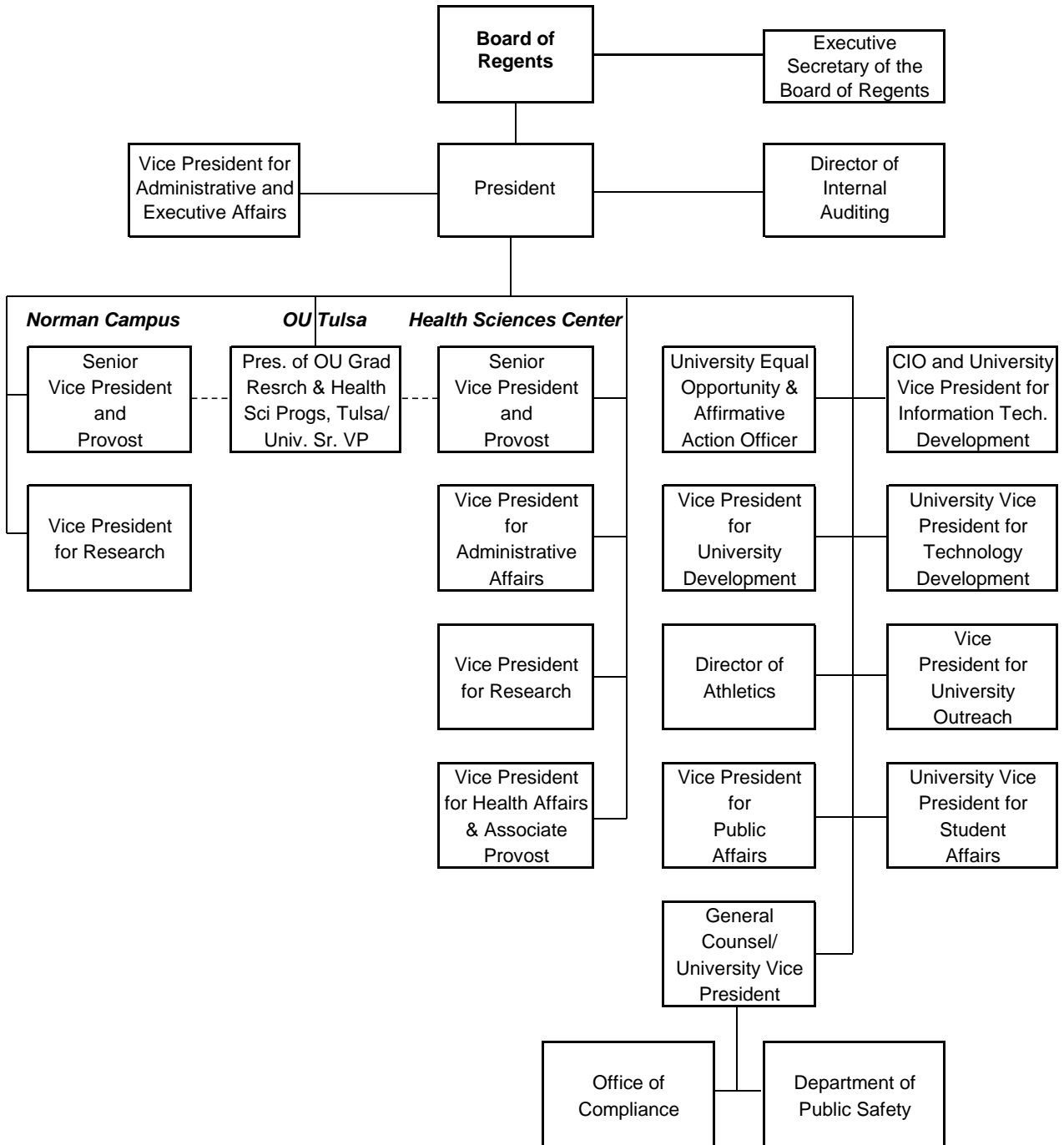

ORGANIZATIONAL CHART

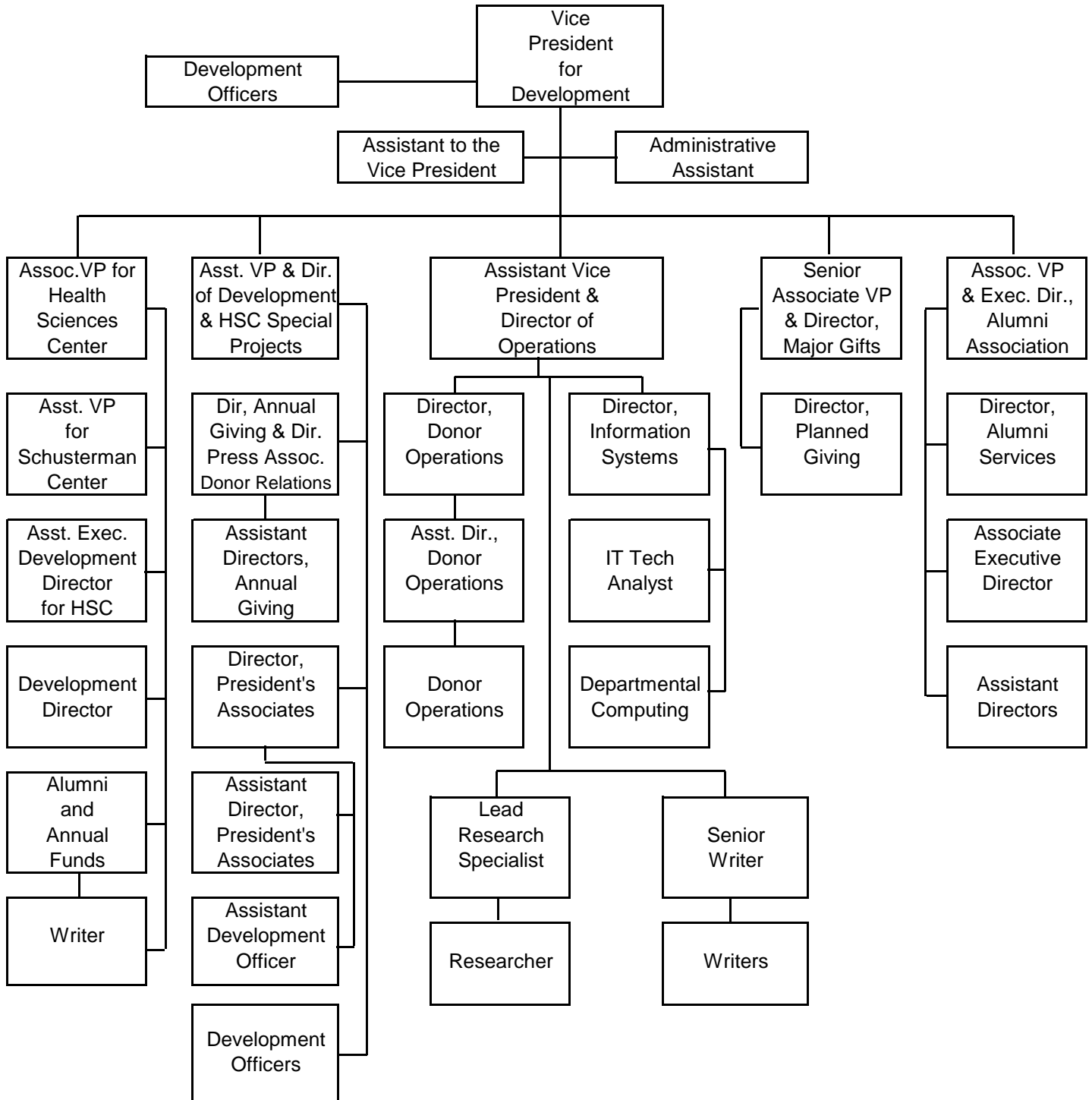

ORGANIZATIONAL CHART

Department of Intercollegiate Athletics Organization Chart

January 2005

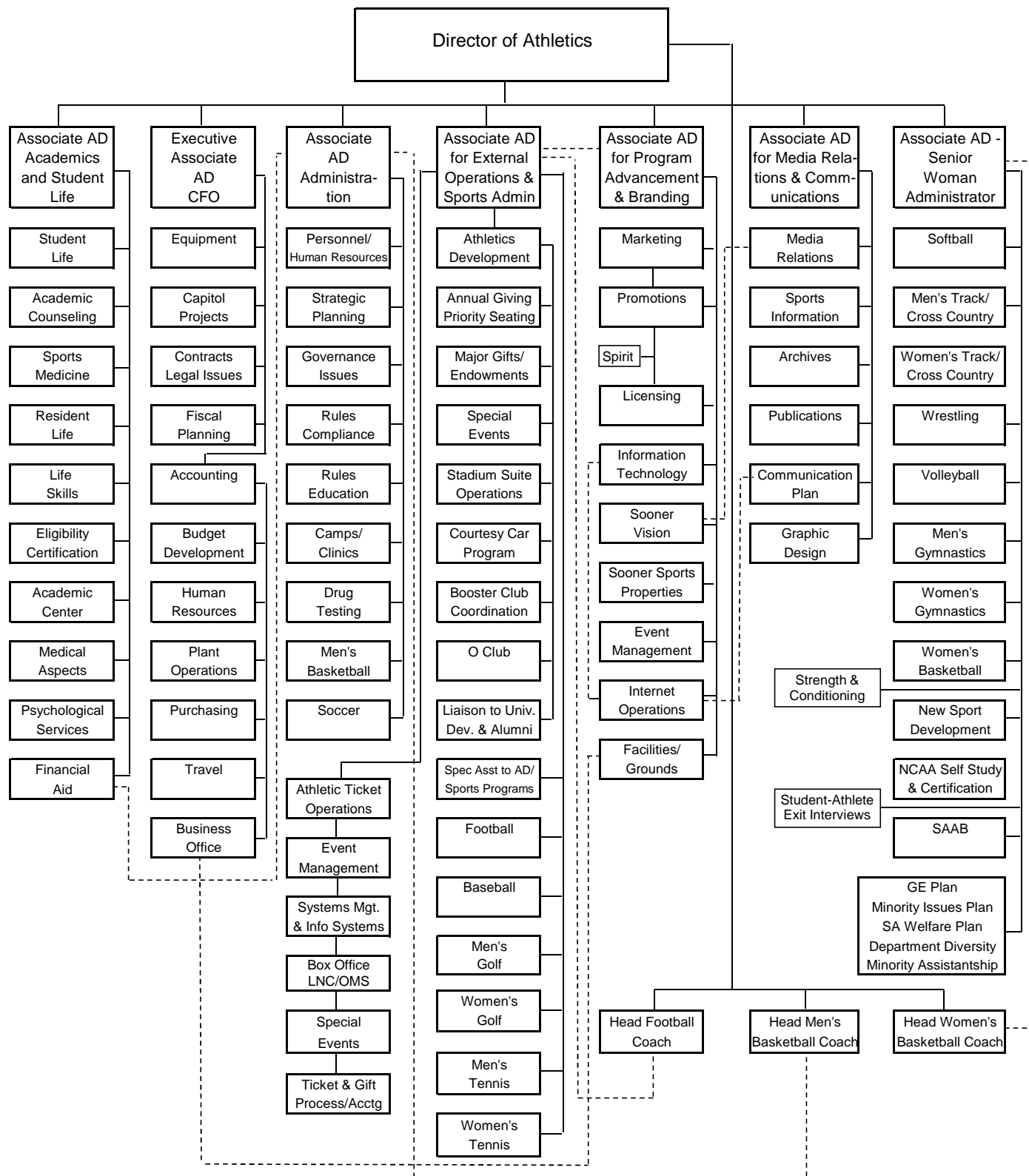

ORGANIZATIONAL CHART

Public Affairs

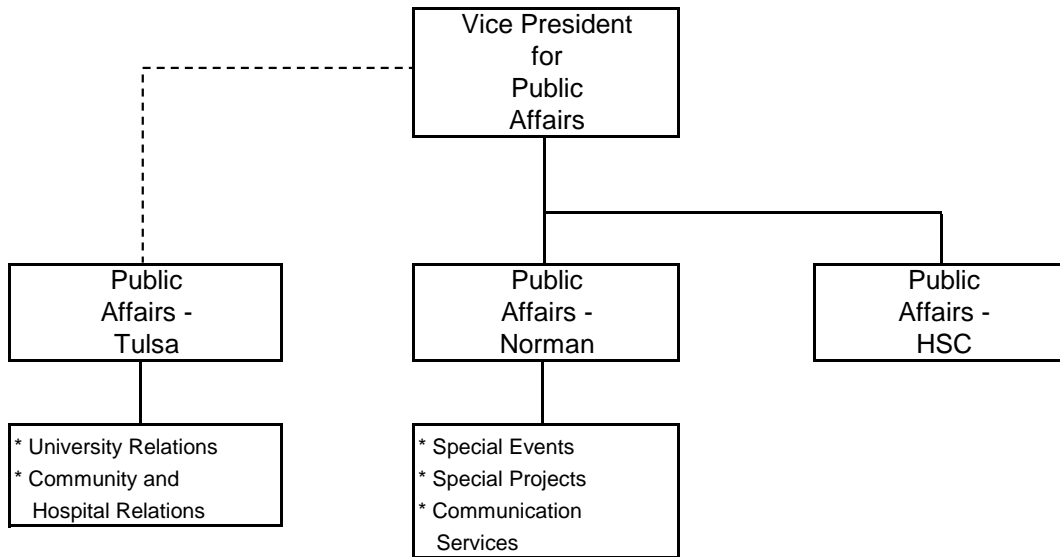

Technology Development

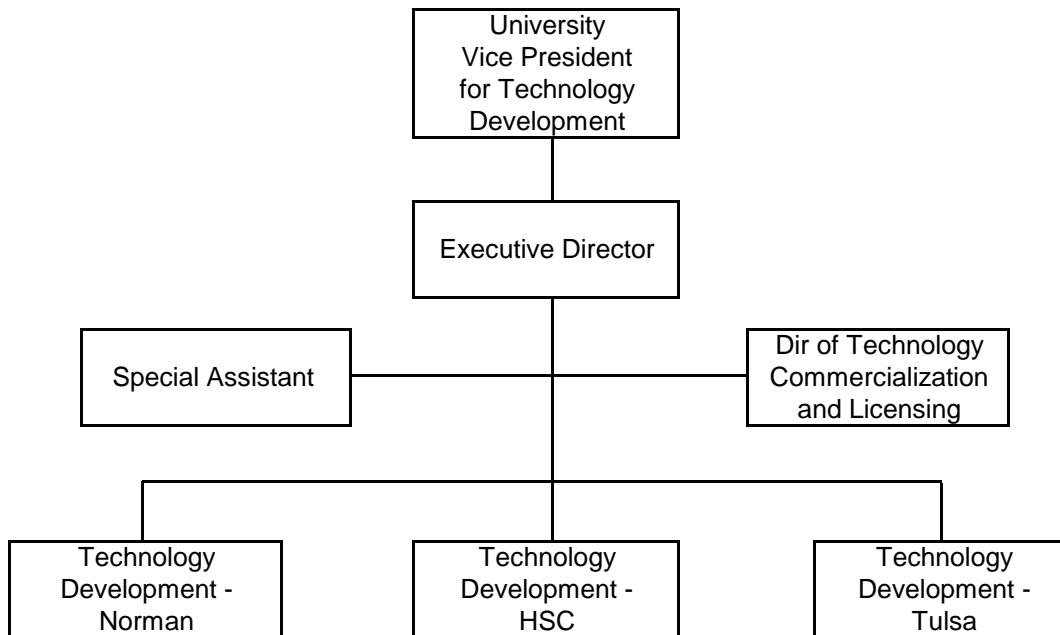

ORGANIZATIONAL CHART

University Outreach Organizational Chart

January 2005

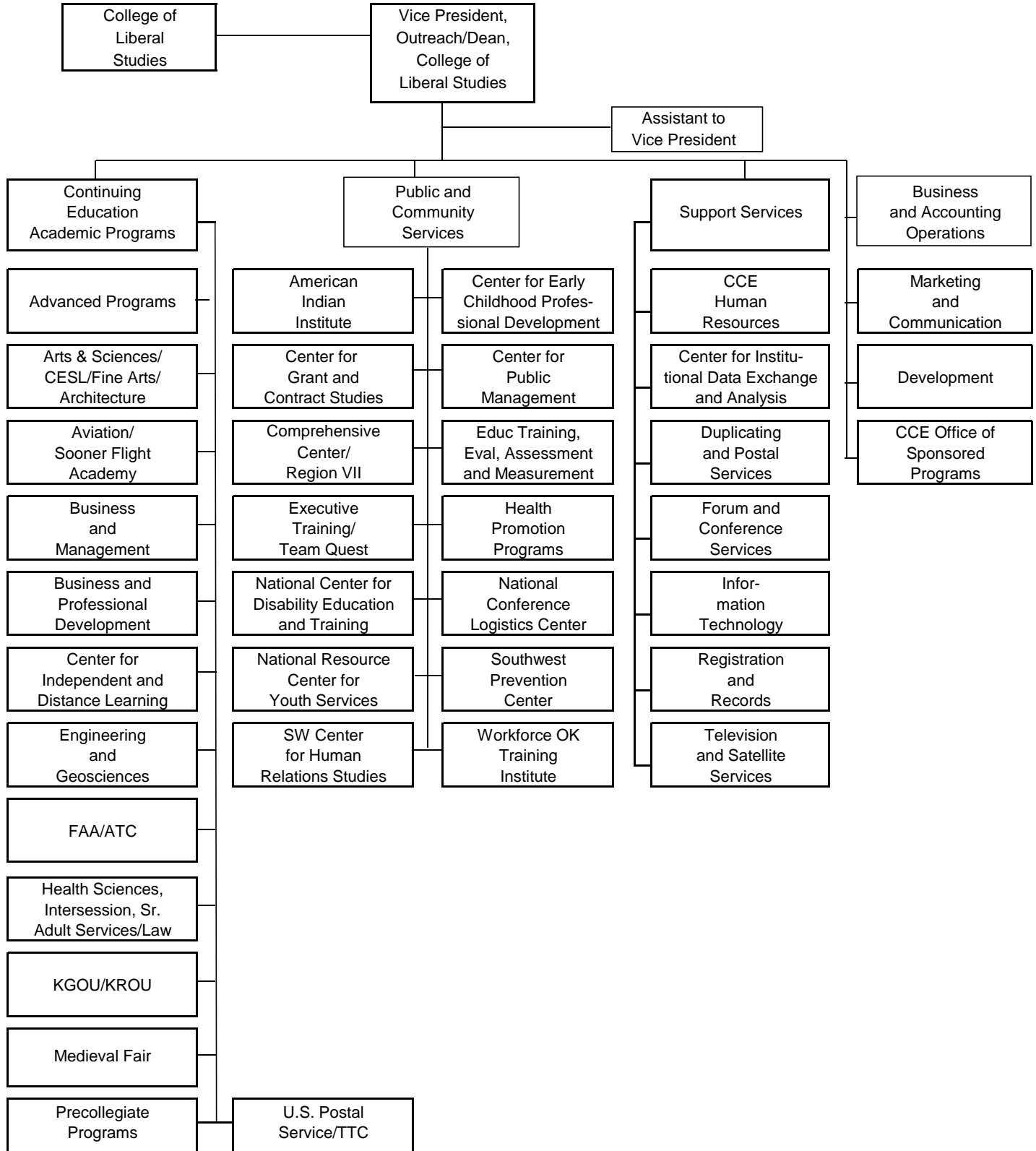

ORGANIZATIONAL CHART

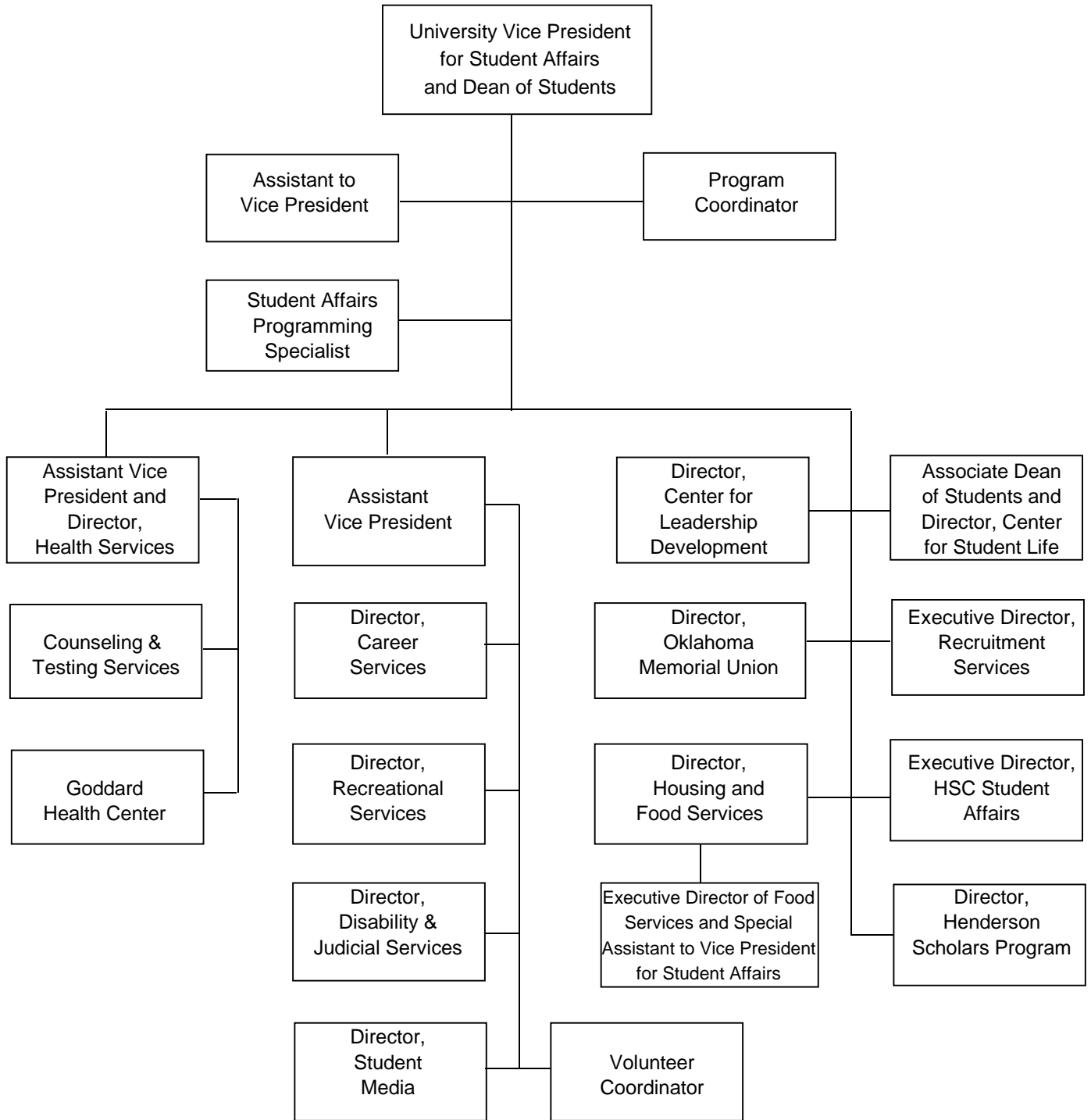

ORGANIZATIONAL CHART

Norman Campus Provost Organizational Chart

January 2005

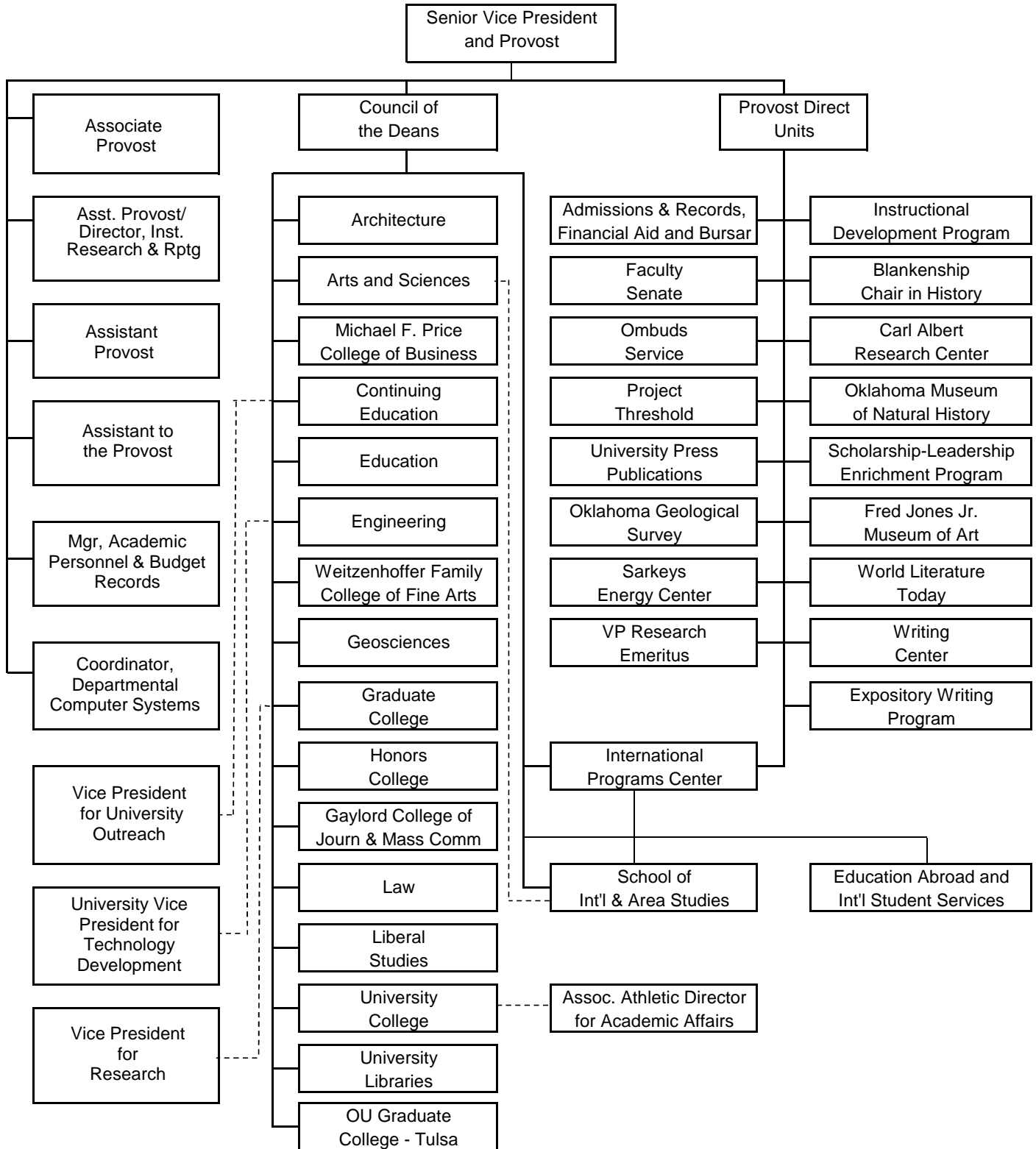

ORGANIZATIONAL CHART

Norman Campus Administrative Affairs Organizational Chart

January 2005

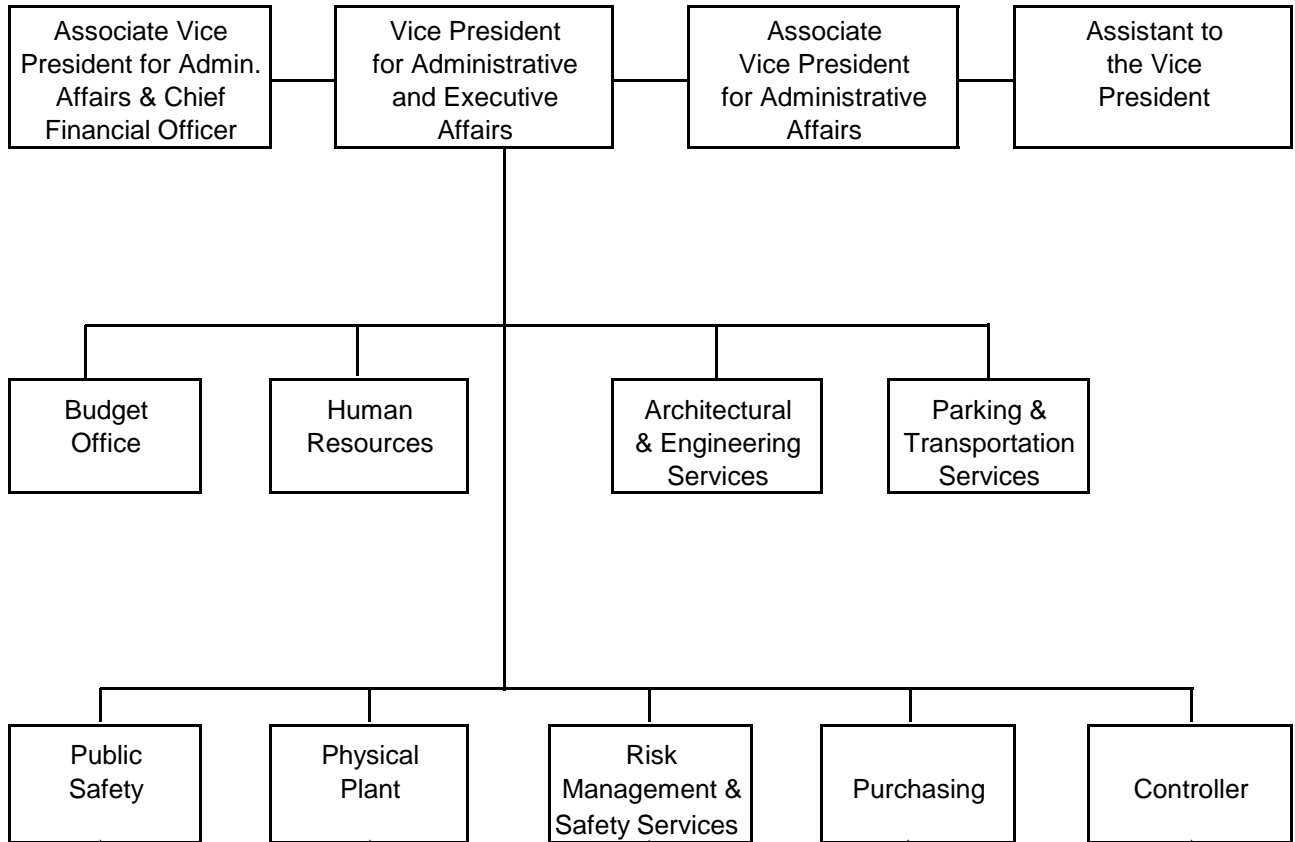

ORGANIZATIONAL CHART

Norman Campus Research and
Information Technology Organizational Charts

January 2005

Research

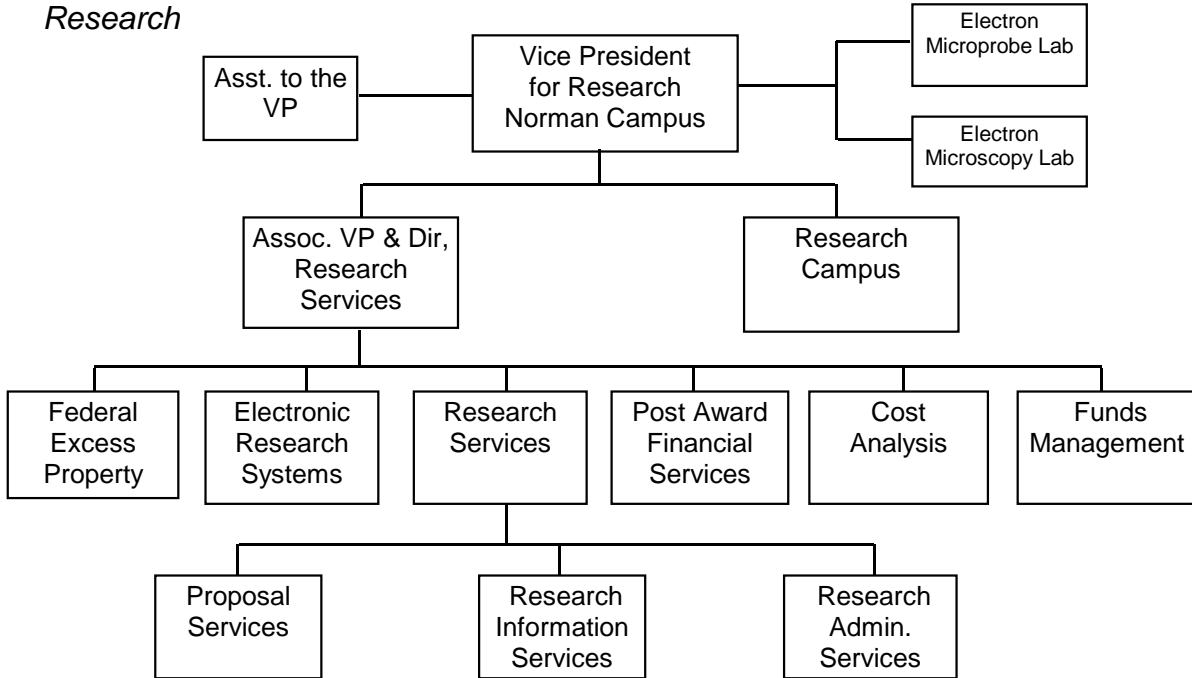

Information Technology

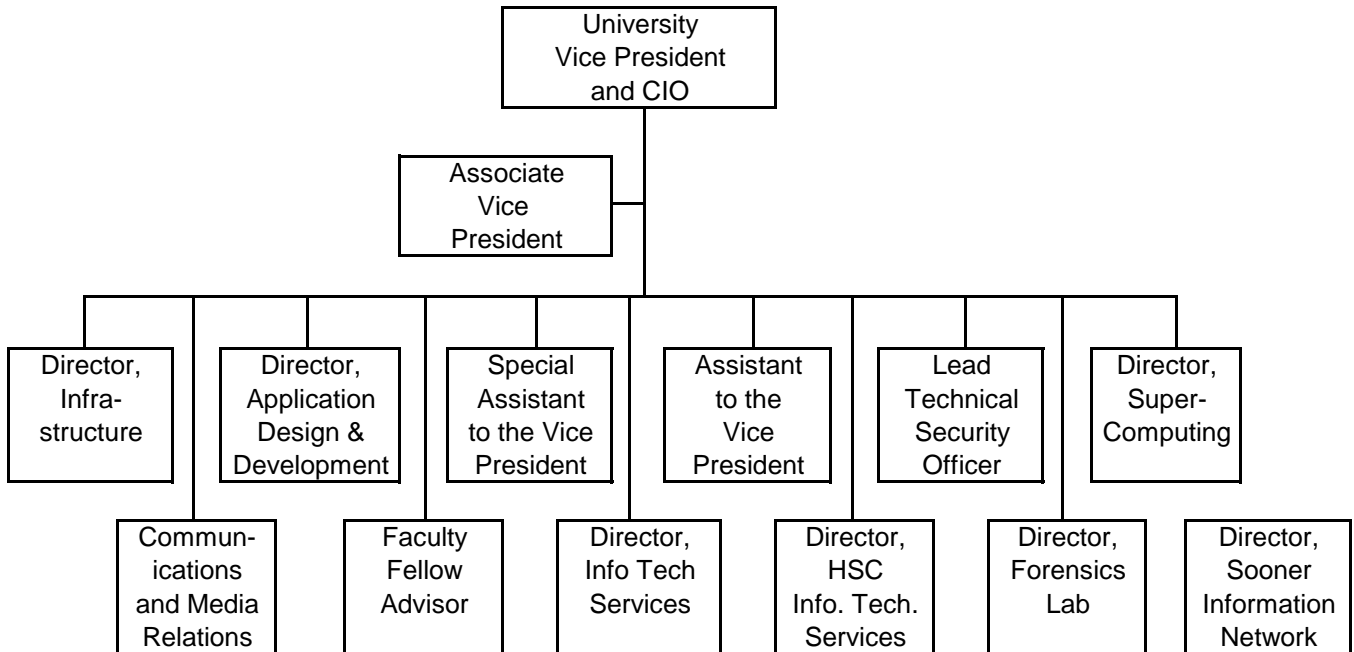

ORGANIZATIONAL CHART

Health Sciences Center Senior Vice President and Provost Organizational Chart

January 2005

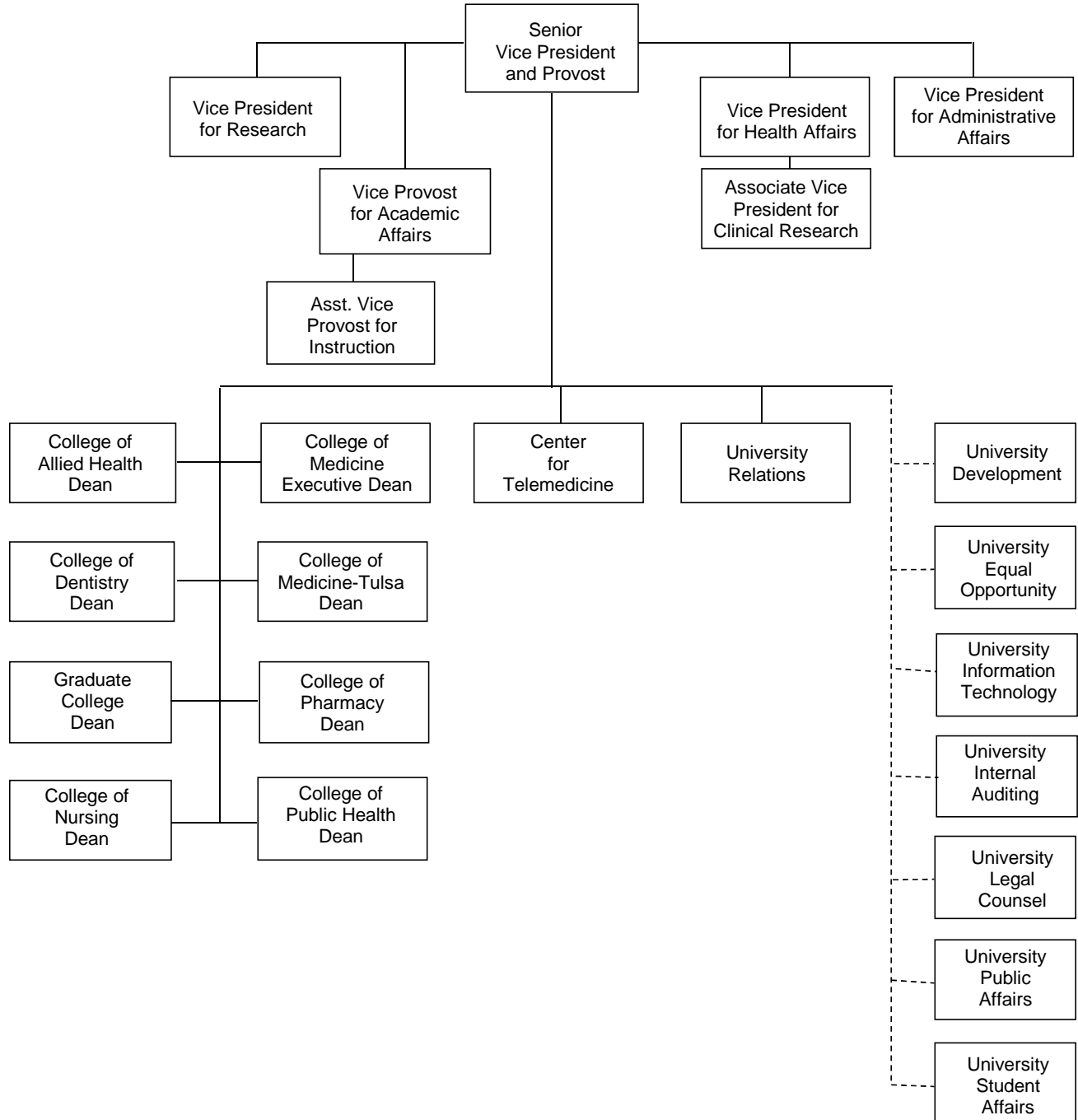

ORGANIZATIONAL CHART

Health Sciences Center Administrative Affairs
and Research Organizational Chart

January 2005

Administrative Affairs

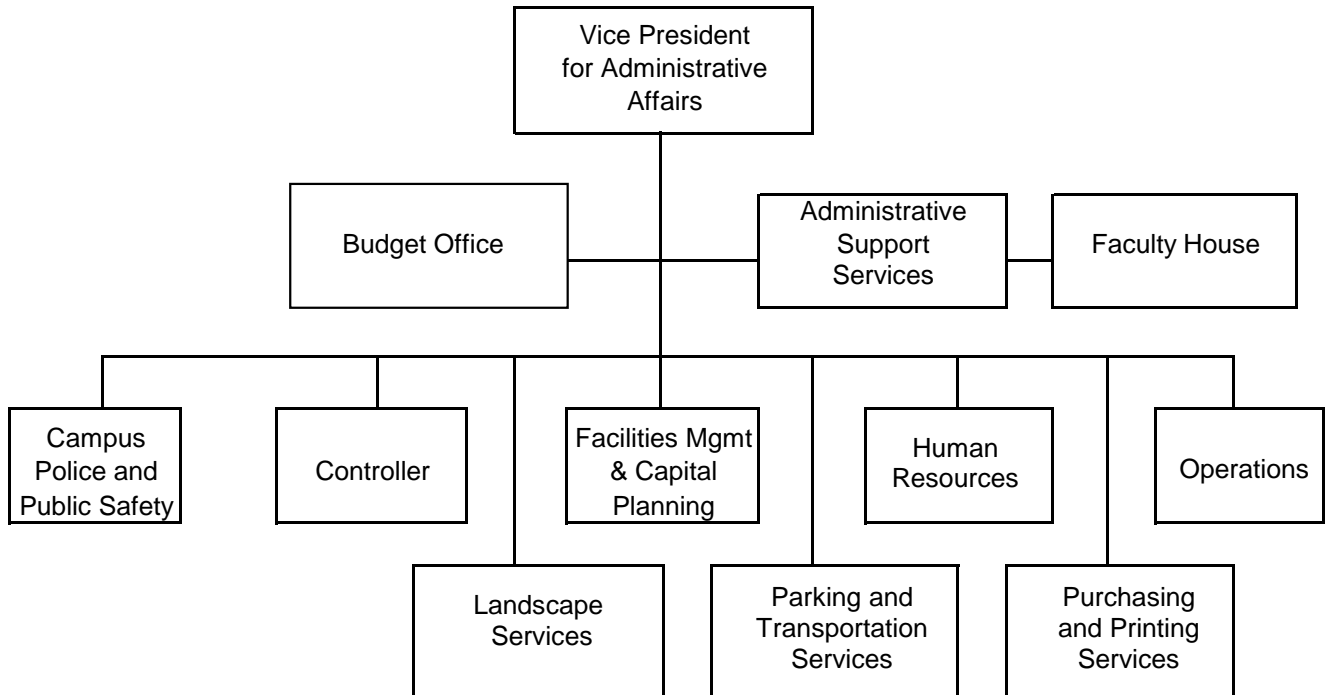

Research

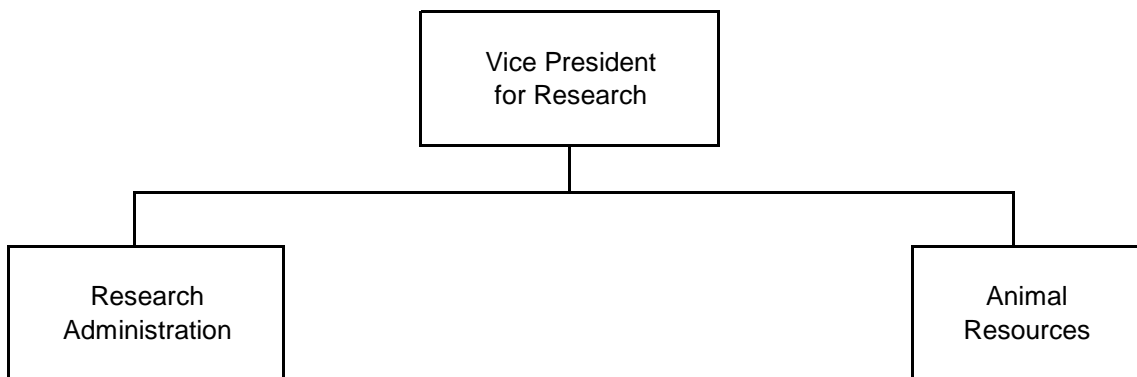

EMPLOYEES AND ENROLLMENT

TOTAL UNIVERSITY EMPLOYEES

Employees by Campus

Fall 2000 - 2004

	<u>2000</u>	<u>2001</u>	<u>2002</u>	<u>2003</u>	<u>2004</u>
Norman Campus					
Full-Time Faculty	1,140	1,179	1,202	1,197	1,198
Part-Time Faculty	235	253	233	241	249
Graduate Assistants	1,194	1,249	1,429	1,549	1,596
Full-Time Staff	3,240	3,392	3,504	3,565	3,533
Part-Time Staff/Student Employees					
Part-Time Staff	322	348	430	1,148	1,253
Part-Time Student Employees	2,109	2,224	2,074	2,535	2,655
Peak Employees	190	227	178	187	275
Total Part-Time Staff/Student Employees	2,621	2799	2,682	3,870	4,183
Total Norman Campus Employees	8,430	8,872	9,050	10,422	10,759
Health Sciences Center Campus					
Full-Time Faculty	781	782	818	853	883
Part-Time Faculty	200	218	222	216	226
Full-Time Staff	2,326	2,549	2,692	2,734	2,850
Part-Time Staff	196	201	219	250	244
Total Health Sciences Center Employees	3,503	3,750	3,951	4,053	4,203
Total University of Oklahoma Employees	11,933	12,622	13,001	14,475	14,962

Source: November 1 payroll files, various years, IRR and HSC Office of Equal Opportunity.

TOTAL UNIVERSITY ENROLLMENT

Headcount and FTE Enrollment for All Campuses

Fall 2004

<u>Campus</u>	<u>Headcount</u>	<u>FTE</u>
<i>Norman Campus</i>		
Norman On-Campus	24,569	20,722
Norman Programs at Schusterman	484	280
Non-traditional Programs		
Liberal Studies (estimated)	543	419
CCE (estimated)	2,211	910
Total Non-traditional Programs	2,754	1,329
Total Norman Campus Enrollment	27,807	22,331
 <i>Health Sciences Center Campus</i>		
HSC On-Campus	2,688	2,778
HSC Programs at Schusterman	504	506
HSC Off-campus	135	122
Total HSC Campus Enrollment	3,327	3,406
 Total University Enrollment	 31,134	 25,737

Notes:

- 1) Fall enrollment in Non-traditional Programs continues through December 31 each year; therefore, non-traditional enrollments at third-week for the Norman campus are estimates based on end-of-semester CCE and Liberal Studies data from the previous fall semester.
- 2) Health Sciences Center enrollment excludes Norman campus students also enrolled at Health Sciences Center.

Sources:

- 1) Fall 2004 third-week enrollment tape, Norman Campus and Tulsa, IRR.
- 2) Fall 2003 end-of-semester enrollment tape, CCE and Liberal Studies, IRR.
- 3) Health Sciences Center data from Admissions and Records, HSC.

ENROLLMENT

Headcount Enrollment by Level and Campus

Fall 2004

<u>Campus</u>	<u>Undergraduate</u>	<u>Graduate</u>	<u>Professional</u>	<u>Total</u>
<i>Norman Campus</i>				
Norman On-Campus	20,315	3,729	525	24,569
Norman Programs at Schusterman	23	461	0	484
Non-traditional Programs				
Liberal Studies (estimated)	479	64	0	543
CCE (estimated)	296	1,915	0	2,211
Total Non-traditional Programs	775	1,979	0	2,754
Total Norman Campus Enrollment	21,113	6,169	525	27,807
<i>Health Sciences Center Campus</i>				
HSC On-Campus	599	462	1,627	2,688
HSC Programs at Schusterman	95	101	308	504
HSC Off-Campus	117	18	0	135
Total HSC Campus Enrollment	811	581	1,935	3,327
Total University Enrollment	21,924	6,750	2,460	31,134

Total Enrollment by Level

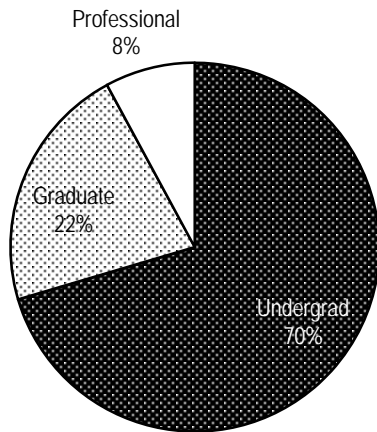

Total Enrollment by Campus

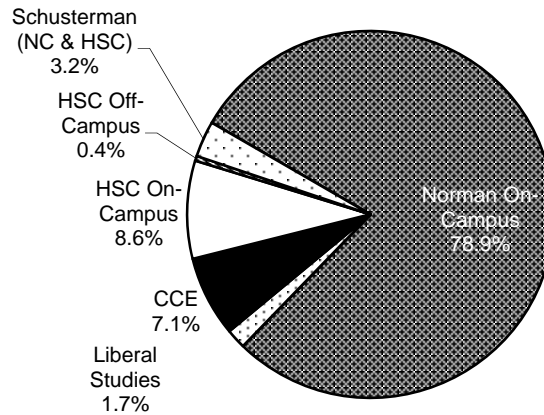

Notes: 1) Fall enrollment in Non-traditional Programs continues through December 31 each year; therefore, non-traditional enrollments at third week for the Norman campus are estimates based on end-of-semester CCE and Liberal Studies data from the previous fall semester.

2) Health Sciences Center enrollment excludes Norman campus students also enrolled at the Health Sciences Center.

Sources: 1) Fall 2004 third-week enrollment tape, Norman Campus and Tulsa, IRR.

2) Fall 2003 end-of-semester enrollment tape, CCE and Liberal Studies, IRR.

3) Health Sciences Center data from Admissions and Records, HSC.

ENROLLMENT

FTE Enrollment by Level and Campus

Fall 2004

<u>Campus</u>	<u>Undergraduate</u>	<u>Graduate</u>	<u>Professional</u>	<u>Total</u>
Norman Campus				
Norman On-Campus	17,933	2,154	635	20,722
Norman Programs at Schusterman	13	267	0	280
Non-traditional Programs				
Liberal Studies (estimated)	388	31	0	419
CCE (estimated)	59	849	2	910
Total Non-traditional Programs	447	880	2	1,329
Total Norman Campus Enrollment	18,393	3,301	637	22,331
Health Sciences Center Campus				
HSC On-Campus	529	493	1,756	2,778
HSC Programs at Schusterman	78	48	380	506
HSC Off-Campus	108	3	11	122
Health Sciences Center Campus	715	544	2,147	3,406
Total University Enrollment	19,108	3,845	2,784	25,737

Total FTE by Level

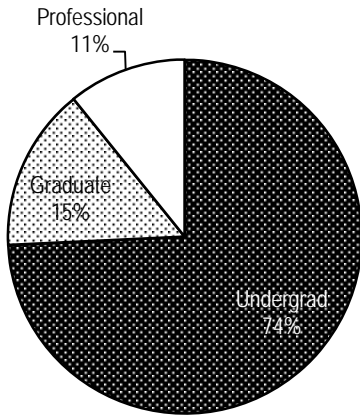

Total FTE by Campus

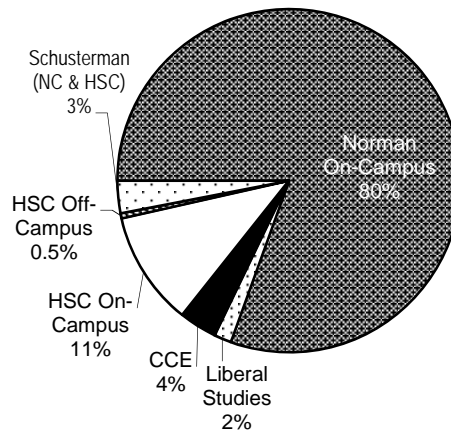

Note: Fall enrollment in Non-traditional Programs continues through December 31 each year; therefore, non-traditional enrollments at third week for the Norman campus are estimates based on end-of-semester CCE and Liberal Studies data from the previous fall semester.

- Sources: 1) Fall 2004 third-week enrollment tape, Norman Campus and Tulsa, IRR.
 2) Fall 2003 end-of-semester enrollment tape, CCE and Liberal Studies, IRR.
 3) Health Sciences Center data from Admissions and Records, HSC.

ENROLLMENT

Headcount and FTE Enrollment in On- and Off-Campus Programs

Fall 1989 - 2004

Headcount

Fall	----- Norman Campus -----					----- Health Sciences Center Campus -----				All Campus Total
	On-Campus	Schuster- man	CCE	Liberal Studies	Norman Subtotal	On-Campus	Schuster- man	Off- Campus	HSC Subtotal	
1989	19,250	124	1,014	141	20,529	2,688	66	0	2,754	23,283
1990	19,246	277	1,145	152	20,820	2,767	67	0	2,834	23,654
1991	19,650	335	1,159	177	21,321	2,686	224	0	2,910	24,231
1992	20,015	343	1,335	167	21,860	2,787	229	0	3,016	24,876
1993	19,680	356	1,488	165	21,689	2,890	285	0	3,175	24,864
1994	19,683	390	1,835	121	22,029	2,791	228	0	3,019	25,048
1995	19,964	430	2,132	144	22,670	2,714	215	0	2,929	25,599
1996	20,026	435	2,105	104	22,670	2,506	221	0	2,727	25,397
1997	20,509	518	2,036	97	23,160	2,552	218	37	2,807	25,967
1998	21,068	528	2,199	187	23,982	2,548	248	66	2,862	26,844
1999	21,339	518	2,287	281	24,425	2,556	241	121	2,918	27,343
2000	21,622	513	2,420	335	24,890	2,446	246	124	2,816	27,706
2001	22,661	496	2,547	398	26,102	2,474	274	104	2,852	28,954
2002	23,813	447	2,276	375	26,911	2,500	382	103	2,985	29,896
2003	24,500	459	2,337	374	27,670	2,570	436	123	3,129	30,799
2004	24,569	484	2,211	543	27,807	2,688	504	135	3,327	31,134

FTE

Fall	----- Norman Campus -----					----- Health Sciences Center Campus -----				All Campus Total
	On-Campus	Schuster- man	CCE	Liberal Studies	Norman Subtotal	On-Campus	Schuster- man	Off- Campus	HSC Subtotal	
1989	15,432	50	358	128	15,968	2,549	145	0	2,694	18,662
1990	15,461	105	394	141	16,101	2,714	163	0	2,877	18,978
1991	15,684	144	374	140	16,342	2,696	223	0	2,919	19,261
1992	15,901	136	441	142	16,620	2,792	226	0	3,018	19,638
1993	15,751	162	512	142	16,567	2,895	267	0	3,162	19,729
1994	15,845	175	690	88	16,798	2,777	236	0	3,013	19,811
1995	16,216	201	869	122	17,408	2,699	221	0	2,920	20,328
1996	16,235	213	848	97	17,393	2,551	235	0	2,786	20,179
1997	16,851	265	810	96	18,022	2,574	242	34	2,850	20,872
1998	17,386	304	909	146	18,745	2,657	241	52	2,950	21,695
1999	17,717	272	932	209	19,130	2,632	254	91	2,977	22,107
2000	17,892	251	971	309	19,423	2,478	258	91	2,827	22,250
2001	18,973	257	1,040	369	20,639	2,545	260	80	2,885	23,524
2002	20,062	239	908	333	21,542	2,484	347	83	2,914	24,456
2003	20,621	234	937	311	22,103	2,671	431	104	3,206	25,309
2004	20,722	280	910	419	22,331	2,778	506	122	3,406	25,737

Note: Full-time equivalent is calculated by dividing total undergraduate credit hours by 15; total graduate/law credit hours by 12.

Sources: 1) Third-week enrollment tape, fall semesters, IRR.

2) Health Sciences Center data from Admissions and Records, HSC.

CREDIT HOUR ENROLLMENT

Annual Student Credit Hour Enrollment by Level

2003-2004

Norman Campus

	Non-traditional Programs*	Inter- sessions	Schuster- man	On-Campus Self-Support	E&G On-Campus	Norman Campus Total
<i>Undergraduate Division</i>						
Architecture	39	251	0	0	10,502	10,792
Arts and Sciences	885	8,221	160	65,176	279,469	353,911
Michael F. Price Col. of Business	0	489	0	1,707	45,891	48,087
CCE/Aviation	515	0	0	0	1,512	2,027
Education	392	0	0	1,048	11,490	12,930
Engineering	0	135	3	107	29,259	29,504
Weitzenhoffer Col. of Fine Arts	273	940	0	9,653	36,269	47,135
Geosciences	63	617	0	0	19,327	20,007
Honors	0	123	0	0	2,353	2,476
Gaylord Col. of Jour. & Mass Comm.	33	186	0	360	13,264	13,843
Liberal Studies	14,454	0	0	0	0	14,454
Provost Direct	410	300	0	4,139	6,603	11,452
Subtotal - Undergraduate	17,064	11,262	163	82,190	455,939	566,618
<i>Graduate Division</i>						
Architecture	0	3	187	0	2,571	2,761
Arts and Sciences	26,661	13	5,921	1,734	19,444	53,773
Michael F. Price Col. of Business	368	0	21	450	5,170	6,009
Education	1,607	12	17	749	8,910	11,295
Engineering	408	0	380	123	9,730	10,641
Weitzenhoffer Col. of Fine Arts	22	0	22	191	3,093	3,328
Geosciences	427	0	0	12	2,484	2,923
Graduate College	114	0	12	0	33	159
Gaylord Col. of Jour. & Mass Comm.	2	24	0	3	671	700
Liberal Studies	1,136	0	0	0	0	1,136
Provost Direct	0	0	0	0	72	72
Subtotal - Graduate	30,745	52	6,560	3,262	52,178	92,797
<i>Law</i>	0	0	0	0	15,881	15,881
<i>Total</i>						
Architecture	39	254	187	0	13,073	13,553
Arts and Sciences	27,546	8,234	6,081	66,910	298,913	407,684
Michael F. Price Col. of Business	368	489	21	2,157	51,061	54,096
CCE/Aviation	515	0	0	0	1,512	2,027
Education	1,999	12	17	1,797	20,400	24,225
Engineering	408	135	383	230	38,989	40,145
Weitzenhoffer Col. of Fine Arts	295	940	22	9,844	39,362	50,463
Geosciences	490	617	0	12	21,811	22,930
Graduate College	114	0	12	0	33	159
Honors	0	123	0	0	2,353	2,476
Gaylord Col. of Jour. & Mass Comm.	35	210	0	363	13,935	14,543
Law	0	0	0	0	15,881	15,881
Liberal Studies	15,590	0	0	0	0	15,590
Provost Direct	410	300	0	4,139	6,675	11,524
Norman Campus Total	47,809	11,314	6,723	85,452	523,998	675,296

* Non-traditional Programs includes CCE, and Liberal Studies.

Source: Final credit hour analysis, summer, fall, and spring, Admissions and Records.

CREDIT HOUR ENROLLMENT

Annual Student Credit Hour Enrollment by Level

2003-2004

Health Sciences Center

	<u>Off-Campus</u>	<u>Schusterman</u>	<u>On-Campus</u>	<u>HSC Total</u>
<i>Undergraduate Division</i>				
Allied Health	16	0	6,369	6,385
Dentistry	646	0	1,929	2,575
Medicine - PA	0	0	0	0
Nursing	2,458	2,116	9,695	14,269
Pharmacy	0	0	0	0
Subtotal - Undergraduate	3,120	2,116	17,993	23,229
<i>Graduate Division</i>				
Allied Health	9	0	1,675	1,684
Dentistry	0	0	497	497
Medicine - PA	3	0	2,721	2,724
Nursing	139	1,049	2,061	3,249
Pharmacy	0	0	200	200
Public Health	8	171	1,285	1,464
Subtotal - Graduate	159	1,220	8,439	9,818
<i>Professional</i>				
Allied Health	0	2,000	4,263	6,263
Dentistry	0	0	10,286	10,286
Medicine - MD	0	3,679	21,330	25,009
Medicine - PA	0	0	6,736	6,736
Pharmacy	0	3,080	11,457	14,537
Public Health	81	715	3,535	4,331
Subtotal - Professional	81	9,474	57,607	67,162
<i>Total</i>				
Allied Health	25	2,000	12,307	14,332
Dentistry	646	0	12,712	13,358
Medicine	3	3,679	30,787	34,469
Nursing	2,597	3,165	11,756	17,518
Pharmacy	0	3,080	11,657	14,737
Public Health	89	886	4,820	5,795
Non-Matriculated	32	6	248	286
Health Sciences Center Total	3,392	12,816	84,287	100,495

Source: Admissions and Records, HSC.

NORMAN CAMPUS STUDENTS

Unduplicated Enrollment by College, Major and Level

Fall 2004

	-- Undergraduate --			---- Graduate ----			----- Total -----		
	Men	Women	Total	Men	Women	Total	Men	Women	Total
Architecture									
Architecture									
Architecture	187	99	286	13	6	19	200	105	305
Architecture - Pre-Arch.	24	7	31	0	0	0	24	7	31
Environmental Design	7	3	10	0	0	0	7	3	10
Architectural Urban Studies	0	0	0	5	2	7	5	2	7
Construction Science	163	14	177	12	9	21	175	23	198
Interior Design	10	171	181	0	0	0	10	171	181
Landscape Architecture	0	0	0	7	7	14	7	7	14
Regional & City Planning	0	0	0	9	7	16	9	7	16
Total - Architecture	391	294	685	46	31	77	437	325	762
Arts and Sciences									
African & African-Amer. Studies	11	13	24	0	0	0	11	13	24
Anthropology	56	71	127	24	38	62	80	109	189
Botany & Microbiology									
Botany	10	10	20	9	11	20	19	21	40
Microbiology	179	226	405	14	22	36	193	248	441
Chemistry & Biochemistry									
Biochemistry	132	117	249	0	0	0	132	117	249
Chemistry	84	77	161	72	41	113	156	118	274
Classics									
Classics	11	15	26	0	0	0	11	15	26
Letters	119	151	270	0	0	0	119	151	270
Communication	163	225	388	44	59	103	207	284	491
Economics	168	42	210	116	30	146	284	72	356
English	128	169	297	27	42	69	155	211	366
Film and Video Studies	119	53	172	0	0	0	119	53	172
Health & Exercise Science	233	360	593	17	16	33	250	376	626
History	192	87	279	31	19	50	223	106	329
History of Science	0	0	0	6	12	18	6	12	18
Human Relations	38	86	124	444	817	1,261	482	903	1,385
International & Area Studies									
International & Area Studies	103	147	250	0	0	0	103	147	250
International Studies	0	0	0	6	2	8	6	2	8
Library & Information Studies									
Information Studies	36	15	51	0	0	0	36	15	51
Knowledge Management	0	0	0	2	3	5	2	3	5
Library & Information Studies	0	0	0	27	112	139	27	112	139
Mathematics	95	30	125	38	28	66	133	58	191
Modern Lang., Lit. & Ling.									
French	8	18	26	3	8	11	11	26	37
German	9	6	15	2	4	6	11	10	21
Russian	7	11	18	0	0	0	7	11	18
Spanish	27	64	91	7	9	16	34	73	107
Linguistics	12	27	39	0	0	0	12	27	39
Native American Studies	20	15	35	3	2	5	23	17	40
Philosophy									
Ethics and Religion	0	2	2	0	0	0	0	2	2
Philosophy	58	12	70	31	4	35	89	16	105
Physics & Astronomy									
Astronomy	5	2	7	0	0	0	5	2	7
Astrophysics	21	8	29	0	0	0	21	8	29
Physics	53	12	65	42	23	65	95	35	130
Political Science									
Political Science	297	206	503	36	23	59	333	229	562

(Continued)

NORMAN CAMPUS STUDENTS

Unduplicated Enrollment by College, Major and Level

Fall 2004

	-- Undergraduate --			---- Graduate ----			----- Total -----		
	Men	Women	Total	Men	Women	Total	Men	Women	Total
Political Science (cont'd)									
Public Administration	0	0	0	190	115	305	190	115	305
Public Affairs & Admin.	34	26	60	0	0	0	34	26	60
Psychology									
Organizational Dynamics	0	0	0	14	15	29	14	15	29
Psychology	269	579	848	22	33	55	291	612	903
Religious Studies	38	28	66	0	0	0	38	28	66
Social Work	16	90	106	17	177	194	33	267	300
Sociology	364	376	740	11	23	34	375	399	774
Women's Studies	0	12	12	0	0	0	0	12	12
Zoology	367	436	803	29	27	56	396	463	859
Arts & Sciences - Other									
Arts & Sci-Planned Program	16	23	39	0	0	0	16	23	39
Arts & Sci-Undecided	93	77	170	0	0	0	93	77	170
French/MBA	0	0	0	1	0	1	1	0	1
Geography-A&S	1	1	2	0	0	0	1	1	2
Total - Arts and Sciences	3,592	3,925	7,517	1,285	1,715	3,000	4,877	5,640	10,517
Price Col. of Business									
Accounting	187	193	380	21	38	59	208	231	439
Business Administration	0	0	0	156	71	227	156	71	227
Energy Management	89	30	119	0	0	0	89	30	119
Finance									
Finance	347	121	468	0	0	0	347	121	468
Real Estate	3	0	3	0	0	0	3	0	3
Management									
Entrepreneur. & Venture Mgt.	80	22	102	0	0	0	80	22	102
Human Resources Mgt.	10	17	27	0	0	0	10	17	27
International Business	119	139	258	0	0	0	119	139	258
Management	229	107	336	0	0	0	229	107	336
Management Information Systems	200	49	249	5	1	6	205	50	255
Marketing & Supply Chain Mgt.	181	275	456	0	0	0	181	275	456
Business - Other									
Business-Undecided	478	247	725	0	0	0	478	247	725
Economics-Business	46	20	66	0	0	0	46	20	66
Total - Business	1,969	1,220	3,189	182	110	292	2,151	1,330	3,481
CCE/Aviation	151	15	166	0	0	0	151	15	166
Education									
Educ. Leadership & Policy Studies									
Adult & Higher Education	0	0	0	75	100	175	75	100	175
Ed. Adm.-Curr./Supervision	0	0	0	32	72	104	32	72	104
Educational Studies	0	0	0	10	32	42	10	32	42
Educational Psychology									
Counseling Psychology	0	0	0	12	33	45	12	33	45
Community Counseling	0	0	0	6	20	26	6	20	26
Instr. Psych. & Technology	0	0	0	22	38	60	22	38	60
School Counseling	0	0	0	0	11	11	0	11	11
Special Education	7	44	51	4	25	29	11	69	80
Instr. Leadership & Academic Curr.									
Early Childhood Educ.	3	112	115	0	0	0	3	112	115
Elementary Education	29	382	411	0	1	1	29	383	412
Foreign Language Educ.	9	19	28	0	0	0	9	19	28
Instr. Ldrshp. & Acad. Curr.	0	0	0	43	113	156	43	113	156
Language Arts Educ.	13	66	79	0	0	0	13	66	79
Mathematics Education	13	22	35	0	0	0	13	22	35

(Continued)

NORMAN CAMPUS STUDENTS

Unduplicated Enrollment by College, Major and Level

Fall 2004

	-- Undergraduate --			----- Graduate ----			----- Total -----		
	Men	Women	Total	Men	Women	Total	Men	Women	Total
Instr. Ldrshp. & Acad. Curr. (cont'd)									
Science Education	33	36	69	0	0	0	33	36	69
Social Studies Educ.	87	46	133	0	0	0	87	46	133
Education-Undecided Major	7	16	23	0	0	0	7	16	23
Teaching Certificate only	0	0	0	14	45	59	14	45	59
Total - Education	201	743	944	218	490	708	419	1,233	1,652
Engineering									
Aerospace & Mechanical Engr.									
Aerospace Engineering	148	22	170	15	2	17	163	24	187
Mechanical Engineering	459	59	518	69	9	78	528	68	596
Chemical, Biological & Mat. Engr.									
Chemical Engineering	168	98	266	23	19	42	191	117	308
Civil Engr. & Environmental Sci.									
Civil Engineering	104	23	127	40	12	52	144	35	179
Civil Engr.-Pre-Arch.	8	2	10	0	0	0	8	2	10
Environmental Engineering	13	7	20	6	1	7	19	8	27
Environmental Science	5	5	10	6	13	19	11	18	29
Computer Science	187	25	212	76	18	94	263	43	306
Electrical & Computer Engr.									
Computer Engineering	144	15	159	0	0	0	144	15	159
Electrical Engineering	208	22	230	124	26	150	332	48	380
Telecomputing Engineering	0	0	0	13	1	14	13	1	14
Telecomputing Management	0	0	0	2	1	3	2	1	3
Industrial Engineering	75	48	123	57	13	70	132	61	193
Petroleum & Geological Engr.									
Geological Engineering	0	0	0	1	2	3	1	2	3
Natural Gas Engr. & Mgt.	0	0	0	10	3	13	10	3	13
Petroleum Engineering	122	38	160	87	8	95	209	46	255
Engineering - Other									
Bioengineering	0	0	0	15	4	19	15	4	19
Engineering-Undecided	80	19	99	0	0	0	80	19	99
Engineering	0	0	0	7	1	8	7	1	8
Engineering Physics	41	6	47	4	0	4	45	6	51
Total - Engineering	1,762	389	2,151	555	133	688	2,317	522	2,839
Weitzenhoffer Family College of Fine Arts									
Art									
Art-Art/Design/Sculpture/2-Dimen.	8	1	9	11	7	18	19	8	27
Art-Studio Arts	38	50	88	0	0	0	38	50	88
Art-Film/Photo/Video, Visual Comm.	60	67	127	0	0	0	60	67	127
Art-Undecided	55	63	118	0	0	0	55	63	118
Art History	6	31	37	3	16	19	9	47	56
Dance	9	61	70	1	8	9	10	69	79
Drama	55	80	135	8	5	13	63	85	148
Music									
Music-Gen. Fine Arts, Comp.,									
Music Theatre Perf.	14	6	20	2	1	3	16	7	23
Music - Conducting	0	0	0	10	4	14	10	4	14
Music Education	0	0	0	13	19	32	13	19	32
Music Education-Instr.	47	28	75	2	4	6	49	32	81
Music Education-Vocal	5	10	15	0	0	0	5	10	15
Music-Instrumental Conduct.	0	0	0	2	0	2	2	0	2
Music-Organ	0	0	0	2	0	2	2	0	2
Music-Piano	0	4	4	8	22	30	8	26	34
Music-Piano Pedagogy	0	1	1	0	0	0	0	1	1

(Continued)

NORMAN CAMPUS STUDENTS

Unduplicated Enrollment by College, Major and Level

Fall 2004

	-- Undergraduate --			----- Graduate -----			----- Total -----		
	Men	Women	Total	Men	Women	Total	Men	Women	Total
Music (cont'd)									
Music Theory	0	0	0	1	0	1	1	0	1
Music-Voice	5	13	18	4	16	20	9	29	38
Music-Wind, Perc., String	27	31	58	24	17	41	51	48	99
Music	36	39	75	0	0	0	36	39	75
Musicology	0	0	0	0	3	3	0	3	3
Musical Theatre	15	24	39	0	0	0	15	24	39
Total - Fine Arts	380	509	889	91	122	213	471	631	1,102
Geosciences									
Geography	37	13	50	21	20	41	58	33	91
Geology & Geophysics									
Geology	44	18	62	39	24	63	83	42	125
Geophysics	7	1	8	6	7	13	13	8	21
Geosciences	1	0	1	0	0	0	1	0	1
Paleontology	3	1	4	0	0	0	3	1	4
Meteorology	224	143	367	52	21	73	276	164	440
Total - Geosciences	316	176	492	118	72	190	434	248	682
Gaylord Col. of Journalism & Mass Comm.									
Jour-News/Prof Wr/PR/Pre-Jour	337	773	1,110	33	30	63	370	803	1,173
Jour-Broadcast/Electronic	42	28	70	0	0	0	42	28	70
Journalism-Advertising	95	175	270	0	0	0	95	175	270
Total - Journalism & Mass Comm.	474	976	1,450	33	30	63	507	1,006	1,513
Graduate College									
Generic Dual Degree	0	0	0	39	21	60	39	21	60
Graduate College Visitor	0	0	0	8	10	18	8	10	18
Graduate Unclassified	0	0	0	65	96	161	65	96	161
Interdisciplinary/Special Prog.	0	0	0	146	116	262	146	116	262
Reciprocal Exch./Study Abroad	0	0	0	16	7	23	16	7	23
Post-Baccalaureate Special Students	0	0	0	104	111	215	104	111	215
Total - Graduate College	0	0	0	378	361	739	378	361	739
Law	0	0	0	273	252	525	273	252	525
Liberal Studies	199	295	494	25	43	68	224	338	562
University College									
Concurrent High School Students	36	25	61	0	0	0	36	25	61
Pre-Health Programs	349	929	1,278	0	0	0	349	929	1,278
Reciprocal Exch./Study Abroad	74	95	169	0	0	0	74	95	169
Special Students	39	71	110	0	0	0	39	71	110
Undecided	589	626	1,215	0	0	0	589	626	1,215
Auditors	9	9	18	0	0	0	9	9	18
Total - University College	1,096	1,755	2,851	0	0	0	1,096	1,755	2,851
Norman Campus Total	10,531	10,297	20,828	3,204	3,359	6,563	13,735	13,656	27,391

Note: Fall enrollment in Non-traditional Programs continues through December 31 each year; therefore, non-traditional enrollments at third-week for the Norman campus are estimates based on end-of-semester CCE and Liberal Studies data from the previous fall semester.

Sources: 1) Fall 2004 third-week enrollment tape, Norman Campus and Tulsa, IRR.

2) Fall 2003 end-of-semester enrollment tape, non-traditional programs, IRR.

HEALTH SCIENCES CENTER STUDENTS

Unduplicated Enrollment by College, Major and Level

Fall 2004

	Undergraduate			---Graduate---			--- Professional ---			----- Total -----		
	Men	Women	Total	Men	Women	Total	Men	Women	Total	Men	Women	Total
Allied Health												
Allied Health Sciences												
Allied Health Sciences	0	0	0	1	10	11	0	0	0	1	10	11
Communication Sciences & Disorders												
Audiology	0	0	0	0	1	1	4	26	30	4	27	31
Communication Sciences & Disorders	2	46	48	0	0	0	0	0	0	2	46	48
Speech Pathology	0	0	0	2	51	53	0	0	0	2	51	53
Nutritional Sciences												
Nutritional Sciences	4	41	45	3	16	19	0	0	0	7	57	64
Radiologic Technology												
Nuclear Medicine	8	16	24	0	0	0	0	0	0	8	16	24
Radiation Sciences	2	11	13	0	0	0	0	0	0	2	11	13
Radiation Therapy	5	19	24	0	0	0	0	0	0	5	19	24
Radiography	6	32	38	0	0	0	0	0	0	6	32	38
Sonography	4	41	45	0	0	0	0	0	0	4	41	45
Rehabilitation Sciences												
Occupational Therapy - MOT	0	0	0	0	0	0	3	56	59	3	56	59
Physical Therapy - MPT	0	0	0	0	0	0	44	134	178	44	134	178
Rehabilitation Sciences	0	0	0	0	33	33	0	0	0	0	33	33
Non-Degree												
Allied Health Special Student Internet	0	0	0	0	1	1	0	0	0	0	1	1
Allied Health Unclassified	0	0	0	0	2	2	0	0	0	0	2	2
Allied Health Undergrad Spec. Student	0	2	2	0	0	0	0	0	0	0	2	2
Nutritional Sciences Internship - Certificate	0	0	0	0	0	0	0	6	6	0	6	6
Total - Allied Health	31	208	239	6	114	120	51	222	273	88	544	632
Dentistry												
Dental Hygiene												
Dental Hygiene - DDS	1	76	77	0	0	0	0	0	0	1	76	77
Dentistry												
Dentistry	0	0	0	0	0	0	151	79	217	151	79	230
Dental Sciences												
Orthodontics	0	0	0	6	4	10	0	0	0	6	4	10
Periodontics	0	0	0	6	0	6	0	0	0	6	0	6
Total - Dentistry	1	76	77	12	4	16	151	79	230	164	159	323
Medicine												
Medicine												
Medicine - MD	0	0	0	0	0	0	343	231	574	343	231	574
Physician Associate												
Physician Associate - MHS	0	0	0	0	0	0	20	131	151	20	131	151
Basic Sciences												
Biochemistry	0	0	0	18	12	30	0	0	0	18	12	30
Biological Psychology	0	0	0	1	0	1	0	0	0	1	0	1
Cell Biology	0	0	0	15	13	28	0	0	0	15	13	28
Genetic Counseling	0	0	0	0	4	4	0	0	0	0	4	4
Microbiology	0	0	0	7	10	17	0	0	0	7	10	17
Neuroscience	0	0	0	6	4	10	0	0	0	6	4	10
Pathology	0	0	0	1	8	9	0	0	0	1	8	9
Physiology	0	0	0	7	2	9	0	0	0	7	2	9
Radiological Sciences	0	0	0	8	2	10	0	0	0	8	2	10
Non-Degree												
Grad Prog. in Biomedical Sci.(GPIBS)	0	0	0	9	12	21	0	0	0	9	12	21
Total - Medicine	0	0	0	72	67	139	363	362	725	435	429	864

(Continued)

HEALTH SCIENCES CENTER STUDENTS

Unduplicated Enrollment by College, Major and Level

Fall 2004

	Undergraduate			---Graduate---			--- Professional ---			----- Total -----		
	Men	Women	Total	Men	Women	Total	Men	Women	Total	Men	Women	Total
Nursing												
Nursing												
Nursing	53	336	389	10	175	185	0	0	0	63	511	574
Career Ladder	10	88	98	0	0	0	0	0	0	10	88	98
Family Nurse Practitioner	0	0	0	2	24	26	0	0	0	2	24	26
Nursing Generic	0	0	0	0	12	12	0	0	0	0	12	12
Pediatric Nurse Practitioner	0	0	0	0	5	5	0	0	0	0	5	5
Nursing RN to MS	0	0	0	0	0	0	0	0	0	0	0	0
RN Non-Nursing BS to MS	0	0	0	2	5	7	0	0	0	2	5	7
Non-Degree												
Nursing Graduate Special Student	0	0	0	1	2	3	0	0	0	1	2	3
Nurse Practitioner - Post Masters Cert.	0	0	0	0	1	1	0	0	0	0	1	1
Nursing Undergrad Spec. Student	0	0	0	0	0	0	0	0	0	0	0	0
Total - Nursing	63	424	487	15	224	239	0	0	0	78	648	726
Pharmacy												
Pharmacy												
Pharmacy - PharmD	0	0	0	0	0	0	146	308	454	146	308	454
Pharmaceutical Sciences	0	0	0	8	8	16	0	0	0	8	8	16
Non-Degree												
Pharmacy-Alternative Pathway-SWOSU	0	0	0	0	0	0	0	0	0	0	0	0
Total - Pharmacy	0	0	0	8	8	16	146	308	454	154	316	470
Public Health												
Public Health												
General Public Health	0	0	0	0	0	0	22	61	83	22	61	83
Biostatistics & Epidemiology												
Biostatistics	0	0	0	2	7	9	6	2	8	8	9	17
Epidemiology	0	0	0	3	6	9	20	17	37	23	23	46
Health Administration & Policy												
Health Administration & Policy	0	0	0	0	0	0	27	40	67	27	40	67
Health Promotion Sciences												
Health Education	0	0	0	0	4	4	4	16	20	4	20	24
Occupational & Environmental Health												
Environmental Management	0	0	0	0	3	3	0	0	0	0	3	3
Environ. Mgt./Industrial Hygiene	0	0	0	12	4	16	0	0	0	12	4	16
Industrial Hygiene	0	0	0	11	2	13	2	1	3	13	3	16
Occupational Health	0	0	0	0	0	0	4	0	4	4	0	4
Non-Degree												
Certificate in Public Health	0	0	0	0	0	0	4	17	21	4	17	21
Public Health Prof. Spec. Student	0	0	0	0	0	0	3	8	11	3	8	11
Total - Public Health	0	0	0	28	26	54	92	162	254	120	188	308
Non-Matriculated												
Graduate Special Student	0	0	0	2	3	5	0	0	0	2	3	5
Total - Non-Matriculated	0	0	0	2	3	5	0	0	0	2	3	5
Health Sciences Center Total	95	708	803	143	446	589	803	1,133	1,936	1,041	2,287	3,328

Source: Admissions and Records, HSC.

ENROLLMENT

Unduplicated Enrollment by College and Level

Fall 2004

Norman Campus

<u>College</u>	<u>--- Undergraduate ---</u>			<u>----- Graduate -----</u>			<u>----- Total -----</u>			<u>Pct. of Total</u>
	<u>Men</u>	<u>Women</u>	<u>Total</u>	<u>Men</u>	<u>Women</u>	<u>Total</u>	<u>Men</u>	<u>Women</u>	<u>Total</u>	
Architecture	391	294	685	46	31	77	437	325	762	2.8%
Arts and Sciences	3,592	3,925	7,517	1,285	1,715	3,000	4,877	5,640	10,517	38.4%
Price Col. of Business	1,969	1,220	3,189	182	110	292	2,151	1,330	3,481	12.7%
CCE/Aviation	151	15	166	0	0	0	151	15	166	0.6%
Education	201	743	944	218	490	708	419	1,233	1,652	6.0%
Engineering	1,762	389	2,151	555	133	688	2,317	522	2,839	10.4%
Weitzenhoffer Fine Arts	380	509	889	91	122	213	471	631	1,102	4.0%
Geosciences	316	176	492	118	72	190	434	248	682	2.5%
Gaylord Jour & Mass Comm	474	976	1,450	33	30	63	507	1,006	1,513	5.5%
Graduate College	0	0	0	378	361	739	378	361	739	2.7%
Law	0	0	0	273	252	525	273	252	525	1.9%
Liberal Studies	199	295	494	25	43	68	224	338	562	2.1%
University College	1,096	1,755	2,851	0	0	0	1,096	1,755	2,851	10.4%
Norman Campus Total	10,531	10,297	20,828	3,204	3,359	6,563	13,735	13,656	27,391	100.0%

Health Sciences Center

<u>College</u>	<u>-- Undergraduate --</u>			<u>---- Graduate ----</u>			<u>--- Professional ---</u>			<u>----- Total -----</u>			<u>Pct. of Total</u>
	<u>Men</u>	<u>Women</u>	<u>Total</u>	<u>Men</u>	<u>Women</u>	<u>Total</u>	<u>Men</u>	<u>Women</u>	<u>Total</u>	<u>Men</u>	<u>Women</u>	<u>Total</u>	
Allied Health	31	208	239	6	114	120	51	222	273	88	544	632	19.0%
Dentistry	1	76	77	12	4	16	151	79	230	164	159	323	9.7%
Medicine	0	0	0	72	67	139	363	362	725	435	429	864	26.0%
Nursing	63	424	487	15	224	239	0	0	0	78	648	726	21.8%
Pharmacy	0	0	0	8	8	16	146	308	454	154	316	470	14.1%
Public Health	0	0	0	28	26	54	92	162	254	120	188	308	9.3%
Non-Matriculated	0	0	0	2	3	5	0	0	0	2	3	5	0.2%
Health Sciences Center Total	95	708	803	143	446	589	803	1,133	1,936	1,041	2,287	3,328	100.0%

Note: Fall enrollment in Non-traditional Programs continues through December 31 each year; therefore, non-traditional enrollments at third-week for the Norman campus are estimates based on end-of-semester CCE and Liberal Studies data from the previous fall semester.

Sources: 1) Fall 2004 third-week enrollment tape, Norman Campus and Tulsa, IRR.
 2) Fall 2003 end-of-semester enrollment tape, non-traditional programs, IRR.
 3) Office of Admissions and Records, Health Sciences Center.

SECTION 2

PROFILES OF THE UNIVERSITY OF OKLAHOMA

NORMAN CAMPUS

Prepared by
Institutional Research and Reporting
Norman Campus

Cheryl K. Jorgenson, Director

Emily Y. Gui
Patricia Kessler
Patti M. Otto

David Wilkins
James E. Williams
Deborah Zizzo

660 Parrington Oval Room 104
Norman, Oklahoma 73019

Phone: 405-325-3681
FAX: 405-325-7470

February, 2005

SECTION 2: Norman Campus Table of Contents

	<u>Page</u>
Part I: Academic	
Admissions Requirements	2-1
ACT/SAT Scores by College	2-2
ACT Composite Scores by College	2-3
ACT/SAT Scores by Discipline	2-4
ACT Composite Scores by Discipline	2-5
First-time Students by High School Class Rank	2-6
First-time Students by Ethnic Background and Gender	2-7
Degrees Offered	2-8
Degrees Conferred by Major	2-12
Number of Degrees Conferred by Level	2-16
Retention and Graduation Rates	2-17
Part II: On-Campus Students	
Enrollment from 1974 to 2004 (graph)	2-19
Enrollment by Gender from 1974 to 2005	2-20
Resident and Nonresident Students	2-21
Enrollment by Ethnic Background	2-22
Enrollment by Full-Time/Part-Time Status and Resident Status	2-23
Enrollment by College and Class	2-24
Enrollment by Class within College	2-25
Enrollment by College, Ethnic Background and Gender	2-26
Enrollment by County in Oklahoma	2-28
Enrollment by County in Oklahoma (map)	2-30
Enrollment by State and U.S. Territories (map)	2-31
Enrollment by State and U.S. Territories	2-32
Enrollment of International Students	2-33
Enrollment of International Students - Summary by Region	2-37
Undergraduate Enrollment by College, Major and Level	2-38
Undergraduate Enrollment by College and Level	2-41
Graduate Enrollment by College, Major and Level	2-42
Graduate Enrollment by College and Level	2-45
Age Distribution of Students	2-46
New Students by Resident Status and Class	2-47
Organized Class Size by College	2-48
Credit Hour Enrollment by College	2-49
Part III: Norman Programs at Schusterman and Non-traditional Programs	
Norman Programs at Schusterman Enrollment by Demographic Characteristics	2-53
Norman Programs at Schusterman Enrollment by College, Major and Level	2-54
Norman Programs at Schusterman Enrollment by College and Level	2-55
Norman Programs at Schusterman Credit Hour Enrollment by College, Department and Level	2-56
Non-traditional Programs Enrollment by Demographic Characteristics	2-57
Non-traditional Programs Enrollment by College, Major and Level	2-58
Non-traditional Programs Enrollment by College and Level	2-61
Non-traditional Programs Credit Hour Enrollment by College, Department and Level	2-62
Non-traditional Programs Credit Hour Enrollment by College and Level	2-63

Table of Contents

	<u>Page</u>
Part IV: Faculty and Staff	
Total Employees by Ethnic Background and Gender	2-65
Faculty and Staff by Ethnic Background and Gender	2-66
Number of Faculty	2-67
Faculty by Degree Earned, Rank and Gender	2-68
Faculty by Rank, Gender and Ethnic Background	2-69
Instructional Faculty by College, Gender and Ethnic Background	2-70
Faculty Tenure Status by Rank, Gender and Ethnic Background	2-71
Instructional Faculty Tenure Status by College and Department	2-72
Instructional Faculty Tenure Status by College	2-74
Researchers by College, Department and Rank	2-75
Part-Time Faculty FTE by College, Department and Rank	2-76
Graduate Assistants by College, Ethnic Background and Gender	2-78
Graduate Students with Assistantships by Student's Major College	2-80
Percent of Graduate Students Receiving Graduate Assistantships	2-80
Full-Time Staff by Ethnic Background and Gender	2-81
Part-Time Staff by Ethnic Background and Gender	2-82
Number of Full-Time Equivalent Faculty and Staff	2-83
Faculty and Staff Salary Increases	2-83
Average Instructional Faculty Salary by Rank	2-84
Graduate Assistant Stipends by College and Department	2-86
Part V: Budget	
State Fund Allocations	2-89
Total Operating Budget	2-90
Educational and General Budget - All Sources of Funds	2-91
Educational and General Budget - State Appropriations	2-92
Educational and General Budget - State Appropriations per Student	2-93
Educational and General Budget - Law Center	2-94
Part VI: Sponsored Programs	
Awards and Modifications in Sponsored Programs, FY 1994 - FY 2004	2-95
Awards and Modifications in Sponsored Programs by Department and Program	2-96
Sponsored Programs Expenditures, FY 1994 - FY 2004	2-100
Sponsored Programs Expenditures by Department and Program	2-101
Part VII: Other	
Current Tuition and Fee Rates	2-105
Estimated Academic Year Costs	2-106
Annual Tuition and Fees for the Big 12 Public Universities	2-107
Tuition Rates per Credit Hour	2-108
Financial Aid Awards	2-109
Space by Room Use	2-110
Square Footage by Program	2-111
Consumer Price and Higher Education Price Indices	2-112

ACADEMIC

ADMISSIONS REQUIREMENTS FOR FIRST-TIME COLLEGE STUDENTS

Admissions Requirements

Fall 1990 - 2006

Fall Semesters	Minimum Required			Minimum HS GPA	HS Class Ranking	Minimum HS GPA	Minimum ACT/SAT	% Allocated for Alternative Admissions
	ACT		SAT					
	<i>Enhanced</i>		<i>Old</i>					
1990	21	or	850	or	3.0 and Top 1/2 of HS class			5.0%
1991	21	or	950	or	3.0 and Top 2/5 of HS class			7.0%
1992-1995	21	or	990	or	3.0 and Top 1/3 of HS class			8.0%
1996-1999	22	or	<i>Recentered</i> 1010	or	3.0 and Top 1/3 of HS class			8.0%
2000	24	or	1090	or	3.0 and Top 30% of HS class	or	3.0 on 15 unit core	8.0%
2001-2002	Resident 24	or	1090	or	3.0 and Top 30% of HS class	or	3.0 on 15 unit core and 22/1020	8.0%
	Nonresident 26	or	1170	or	3.5 and Top 25% of HS class	or	meet resident admission standards on a space-available basis	
2003-2004	Resident - Automatic Admit			or	3.0 and Top 25% of HS class	or	3.0 on 15 unit core and 22/1020	8.0%
	24	or	1090					
	Nonresident - Automatic Admit							
	26	or	1170					
Resident Wait List -- to be admitted on a space-available basis					3.0 and Top 30% of HS class	or	3.0 on 15 unit core and 22/1020	
Nonresident Wait List -- to be admitted on a space-available basis					3.0 and Top 30% of HS class	or	3.0 on 15 unit core and 22/1020	
2005-2006	Resident - Automatic Admit			or	3.0 and Top 25% of HS class	or	3.0 on 15 unit core and 22/1020	8.0%
	24	or	1090					
	and either 3.00 GPA	or	and either 3.00 GPA					
	or top 50% of HS Class	or	or top 50% of HS Class					
Nonresident - Automatic Admit			or	3.5 and Top 25% of HS class	or	3.0 on 15 unit core and 22/1020	8.0%	
26	or	1170						
and either 3.00 GPA	or	and either 3.00 GPA						
or top 50% of HS Class	or	or top 50% of HS Class						
Wait List -- to be admitted on a space-available basis					3.0 and Top 30% of HS class	or	3.0 on 15 unit core and 22/1020	
	24	or	1090	or	3.0 and Top 30% of HS class	or	3.0 on 15 unit core and 22/1020	

Source: Oklahoma State Regents for Higher Education.

ACADEMIC PREPAREDNESS

First-Time Student Average ACT/SAT Scores by College

Fall 2004

College	A C T						S A T				
	Scores Reported	English	Math	Reading	Science Reason.	ACT Composite	Scores Reported	Verbal	Math	SAT Total	ACT/SAT Combined
Architecture	80	24.6	24.3	25.4	24.0	24.8	52	566	589	1155	25.4
Arts & Sciences	744	26.5	25.0	27.4	25.3	26.2	400	605	595	1200	26.5
Michael F. Price College of Business	374	24.4	24.4	25.2	24.1	24.7	228	571	600	1170	25.3
CCE/Aviation	8	22.9	23.8	23.6	23.1	23.5	7	533	577	1110	24.6
Education	55	24.8	23.5	25.4	23.3	24.4	32	544	572	1116	24.5
Engineering	370	26.9	28.1	27.8	27.5	27.7	231	610	649	1259	27.9
Weitzenhoffer Family College of Fine Arts	120	26.0	23.2	26.5	23.8	25.0	76	594	576	1170	25.4
Geosciences	77	26.7	26.2	26.8	26.6	26.7	49	600	619	1219	27.0
Gaylord College of Jour. & Mass Comm.	175	26.3	23.5	26.6	23.7	25.2	114	584	576	1159	25.5
Univ. College*	1,088	24.9	23.8	25.8	24.0	24.8	424	578	581	1159	25.0
Total	3,091	25.6	24.7	26.4	24.7	25.5	1,613	589	597	1186	25.8

Combined ACT/SAT Scores by College

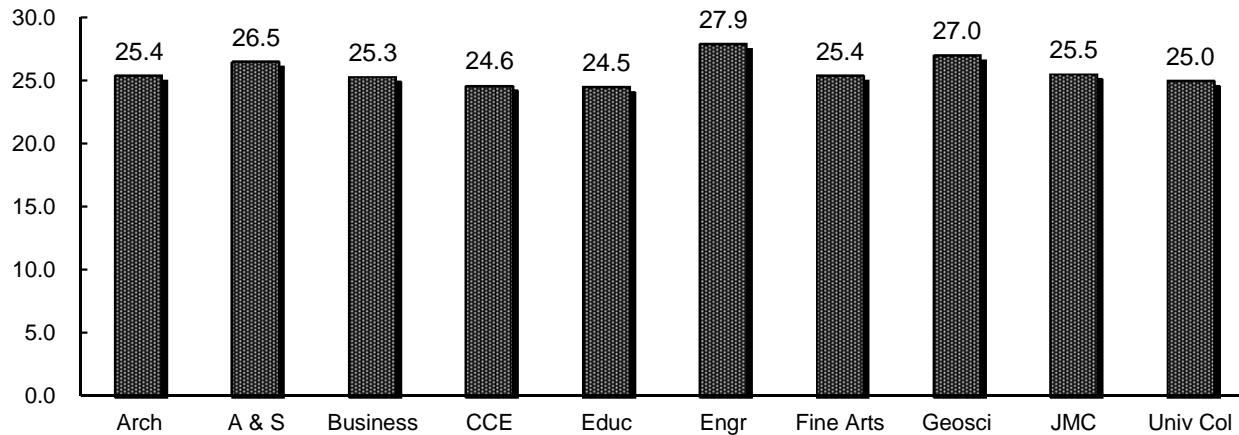

*University College includes pre-health, undecided majors, auditors and Liberal Studies.
Source: Third-week enrollment tape, IRR.

ACADEMIC PREPAREDNESS

First-Time Student Average ACT Composite Scores by College

Fall 1998 - 2004

<u>College</u>	<u>1998</u>	<u>1999</u>	<u>2000</u>	<u>2001</u>	<u>2002</u>	<u>2003</u>	<u>2004</u>
Architecture	23.5	23.5	23.9	24.3	24.6	24.7	25.4
Arts and Sciences	25.5	25.2	26.0	25.8	25.6	26.5	26.5
Michael F. Price Col. of Business	23.5	23.5	23.7	24.3	24.7	25.4	25.3
CCE/Aviation	19.5	23.4	23.5	24.4	25.3	24.1	24.6
Education	22.4	23.2	22.9	23.9	23.8	24.7	24.5
Engineering	26.9	26.7	27.1	26.9	27.5	27.7	27.9
Weitzenhoffer Family Col. of Fine Arts	24.4	24.1	25.1	25.0	25.5	25.7	25.4
Geosciences	26.5	25.1	26.6	25.9	26.5	26.4	27.0
Gaylord Col. of Jour. & Mass Comm.	23.7	23.8	23.7	24.4	25.6	25.8	25.5
Liberal Studies	-	-	-	30.0	-	-	-
University College*	23.6	23.5	23.9	24.1	24.6	24.9	25.0
Total	24.4	24.5	24.8	25.0	25.4	25.8	25.8

Average Composite ACT Scores

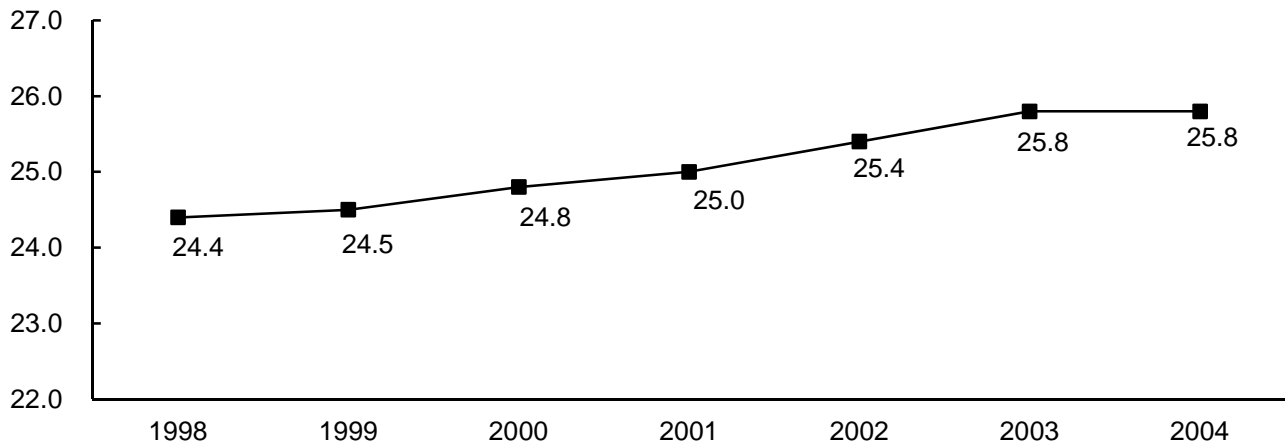

*University College includes pre-health, undecided majors and auditors.
 Note: ACT and converted SAT scores are included beginning fall 1999.
 Source: Third-week enrollment tape, fall semesters, various years, IRR.

ACADEMIC PREPAREDNESS

First-Time Student ACT/SAT Scores by Discipline

Fall 2004

<u>Discipline</u>	----- A C T -----						----- S A T -----				<u>ACT/SAT Combined</u>
	<u>ACT Reported</u>	<u>English</u>	<u>Math</u>	<u>Reading</u>	<u>Science Reason.</u>	<u>ACT Composite</u>	<u>SAT Reported</u>	<u>Verbal</u>	<u>Math</u>	<u>SAT Total</u>	
Arch. & Env. Design	80	24.6	24.3	25.4	24.0	24.8	52	566	589	1155	25.4
Area Studies	18	28.7	25.4	29.8	25.7	27.5	18	629	609	1238	28.3
Biological Sciences	137	26.2	25.0	26.6	25.0	25.9	54	595	610	1206	26.1
Business and Mgt.	382	24.4	24.3	25.2	24.0	24.7	239	570	599	1169	25.3
Communications	206	26.3	23.5	26.7	23.7	25.2	134	582	572	1155	25.5
Computer & Info. Sci.	38	26.4	26.7	28.1	26.8	27.1	21	614	671	1285	27.6
Education	119	24.6	23.4	25.3	23.6	24.4	60	545	562	1106	24.6
Engineering	332	26.9	28.3	27.8	27.6	27.8	210	609	646	1256	27.9
Fine and Applied Arts	120	26.0	23.2	26.5	23.8	25.0	76	594	576	1170	25.4
Foreign Languages	10	30.8	29.0	31.7	28.3	30.0	7	730	689	1419	30.1
Letters	92	28.2	25.8	28.7	26.1	27.4	59	640	599	1239	27.6
Mathematics	10	28.9	31.2	29.3	29.3	29.7	10	662	717	1379	30.1
Physical Sciences	203	26.7	26.7	27.2	26.6	27.0	107	598	627	1225	27.3
Psychology	110	26.5	24.4	27.4	25.0	26.0	53	593	574	1167	26.3
Public Affairs & Svcs.	5	28.2	24.8	25.0	25.0	25.6	5	544	530	1074	24.1
Social Sciences	134	25.9	23.6	28.0	24.4	25.6	80	610	579	1188	26.2
Other/Undecided	1,095	24.9	23.8	25.7	24.0	24.8	428	578	580	1158	25.0
Total	3,091	25.6	24.7	26.4	24.7	25.5	1,613	589	597	1186	25.8

Source: Third-week enrollment tape, IRR.

ACADEMIC PREPAREDNESS

First-Time Student ACT Composite Scores by Discipline

Fall 1998 - 2004

<u>Discipline</u>	<u>1998</u>	<u>1999</u>	<u>2000</u>	<u>2001</u>	<u>2002</u>	<u>2003</u>	<u>2004</u>
Architecture and Env. Design	23.5	23.5	23.9	24.3	24.6	24.7	25.4
Area Studies	28.3	25.5	27.8	28.9	25.4	27.4	28.3
Biological Sciences	25.7	26.2	26.1	25.9	25.8	27.1	26.1
Business and Management	23.5	23.5	23.7	24.3	24.7	25.3	25.3
Communications	23.6	23.9	23.9	24.3	25.6	25.9	25.5
Computer and Info. Science	27.0	26.7	26.7	26.1	27.5	27.5	27.6
Education	22.7	23.2	23.0	24.0	23.9	24.5	24.6
Engineering	26.9	26.7	27.2	27.0	27.5	27.8	27.9
Fine and Applied Arts	24.4	24.1	25.1	25.0	25.5	25.7	25.4
Foreign Languages	24.9	27.8	26.6	27.4	28.5	28.0	30.1
Letters	26.6	27.3	27.6	26.7	26.1	27.6	27.6
Mathematics	26.8	29.7	28.1	29.0	28.6	28.8	30.1
Physical Sciences	26.8	25.9	26.8	26.4	26.5	26.9	27.3
Psychology	25.4	24.3	25.4	25.2	24.6	25.1	26.3
Public Affairs and Services	23.7	20.8	26.3	26.6	23.8	25.6	24.1
Social Sciences	25.1	24.4	25.7	25.7	25.9	26.1	26.2
Other/Undecided	23.6	23.5	23.9	24.1	24.6	24.9	25.0
Total	24.4	24.5	24.8	25.0	25.4	25.8	25.8

Note: ACT and converted SAT scores are included beginning fall 1999.

Source: Third-week enrollment tape, fall semesters, various years, IRR.

ACADEMIC PREPAREDNESS

First-Time Students by High School Class Rank

Fall 1997 - 2004

<u>First-time Students</u>	<u>1997</u>	<u>1998</u>	<u>1999</u>	<u>2000</u>	<u>2001</u>	<u>2002</u>	<u>2003</u>	<u>2004</u>
Total	2,885	3,166	3,298	3,420	3,748	3,833	3,808	3,614
With High School Rank	2,453	2,717	2,754	2,897	3,213	3,292	3,232	3,060
<i>Percent of Total</i>	<i>85.0%</i>	<i>85.8%</i>	<i>83.5%</i>	<i>84.7%</i>	<i>85.7%</i>	<i>85.9%</i>	<i>84.9%</i>	<i>84.7%</i>

Distribution of High School Rank:

Top 10%:	Number	790	849	872	895	1,028	1,067	1,160	1,088
	<i>Percent</i>	<i>32.2%</i>	<i>31.2%</i>	<i>31.7%</i>	<i>30.9%</i>	<i>32.0%</i>	<i>32.4%</i>	<i>35.9%</i>	<i>35.6%</i>
11 - 25%:	Number	709	766	817	882	1,111	1,148	1,199	1,094
	<i>Percent</i>	<i>28.9%</i>	<i>28.2%</i>	<i>29.7%</i>	<i>30.4%</i>	<i>34.6%</i>	<i>34.9%</i>	<i>37.1%</i>	<i>35.8%</i>
Subtotal -									
Top 25%:	Number	1,499	1,615	1,689	1,777	2,139	2,215	2,359	2,182
	<i>Percent</i>	<i>61.1%</i>	<i>59.4%</i>	<i>61.3%</i>	<i>61.3%</i>	<i>66.6%</i>	<i>67.3%</i>	<i>73.0%</i>	<i>71.3%</i>
26 - 50%:	Number	676	762	751	810	803	782	612	619
	<i>Percent</i>	<i>27.6%</i>	<i>28.0%</i>	<i>27.3%</i>	<i>28.0%</i>	<i>25.0%</i>	<i>23.8%</i>	<i>18.9%</i>	<i>20.2%</i>
Others:	Number	278	340	314	310	271	295	261	259
	<i>Percent</i>	<i>11.3%</i>	<i>12.5%</i>	<i>11.4%</i>	<i>10.7%</i>	<i>8.4%</i>	<i>9.0%</i>	<i>8.1%</i>	<i>8.5%</i>

First-Time Students by High School Rank - 2004

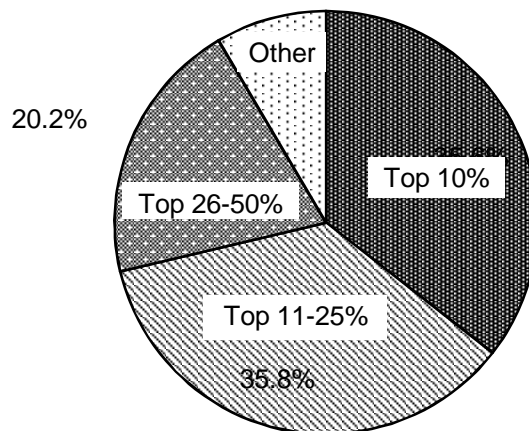

Source: Third-week enrollment tape, fall semesters, various years, IRR.

FIRST-TIME STUDENTS

First-Time Students by Ethnic Background, Gender and Resident Status

Fall 2004

<u>First-Time Students</u>	----- Enrollment by Gender -----					
	<u>Male</u>	<u>Percent</u>	<u>Female</u>	<u>Percent</u>	<u>Total</u>	<u>Percent</u>
White	1,348	79.3 %	1,488	77.7 %	2,836	78.5 %
Black	64	3.8	111	5.8	175	4.8
Hispanic	51	3.0	67	3.5	118	3.3
Asian	91	5.4	90	4.7	181	5.0
American Indian	118	6.9	145	7.6	263	7.3
Nonresident Alien	28	1.6	13	0.7	41	1.1
Total	1,700	100.0 %	1,914	100.0 %	3,614	100.0 %

<u>First-Time Students</u>	----- Enrollment by Resident Status -----					
	<u>Resident</u>	<u>Percent</u>	<u>Non-resident</u>	<u>Percent</u>	<u>Total</u>	<u>Percent</u>
White	1,886	76.2 %	950	83.3 %	2,836	78.5 %
Black	112	4.5	63	5.5	175	4.8
Hispanic	88	3.6	30	2.6	118	3.3
Asian	156	6.3	25	2.2	181	5.0
American Indian	232	9.4	31	2.7	263	7.3
Nonresident Alien	0	0.0	41	3.6	41	1.1
Total	2,474	100.0 %	1,140	100.0 %	3,614	100.0 %

First Time Students by Ethnic Background

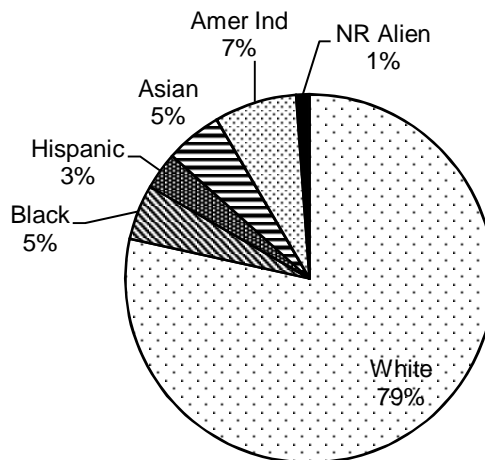

Source: Fall 2004 third-week enrollment tape, IRR.

DEGREES OFFERED

The University of Oklahoma - Norman Campus

2004-2005

CIP Code	HEGIS Code	Program Name	Degree				
			B	M	C	P	D
<u>College of Architecture</u>							
04	-	Architecture and Related Services					
040201	0202	Architecture - B Arch; M Arch	1	1			
040301	0206	Regional and City Planning - MRCP			1		
040301	0205	Architectural Urban Studies - MS in Arch Urb St			1		
040401	0207	Environmental Design - BS in Env Des	1				
040601	0204	Landscape Architecture - M Land Arch		1			
50	-	Visual and Performing Arts					
500408	0203	Interior Design - B Int Des	1				
52	-	Business, Management, Marketing, & Related Supp. Svcs.					
522001	0208	Construction Science - BS in CNS	1				
522001	0209	Construction Administration - MS in Const Admin		1			
<u>College of Arts and Sciences</u>							
05	-	Area, Ethnic, Cultural and Gender Studies					
050201	2211	African and African-American Studies - BA	1				
050202	2212	Native American Studies - BA; MA	1	1			
050207	2220	Women's Studies - BA	1				
09	-	Communication, Journalism and Related Programs					
090101	0601	Communication - BA; MA; PhD	1	1			1
11	-	Computer & Information Science & Support Services					
110401	1601	Information Studies - BA in Info Studies	1				
16	-	Foreign Languages, Literatures and Linguistics					
160102	1505	Linguistics - BA	1				
160402	1106	Russian - BA	1				
160500	1103	German - BA; MA	1	1			
160901	1102	French - BA; MA; PhD	1	1			1
160905	1105	Spanish - BA; MA; PhD	1	1			1
161200	1199	Classics - BA	1				
23	-	English Languages and Literature/Letters					
230101	1501	English - BA; MA; PhD	1	1			1
24	-	Liberal Arts & Sciences, General Studies & Humanities					
240103	1512	Letters - BA; BA in Letters	2				
240199	4901	Arts and Sciences Planned Program - BA; BS	2				
25	-	Library Science					
250101	1601	Library and Information Studies - M LIS		1			
250101	1699	Library Information Studies - Graduate Certificate			1		
26	-	Biological and Biomedical Sciences					
260202	1905	Biochemistry - BS in Biochem	1				
260301	0402	Botany - BS in Bot; MS; PhD	1	1			1
260502	0411	Microbiology - BS; BS in Micro; MS; PhD	2	1			1
260701	0407	Zoology - BS; BS in Zool; MS; PhD	2	1			1
261303	0420	Ecology and Evolutionary Biology - PhD					1
27	-	Mathematics and Statistics					
270101	1701	Mathematics - BA; BS in Math; MA; MS; PhD	2	2			1
30	-	Multi/Interdisciplinary Studies					
302001	0315	International and Area Studies - BA in Intl & Area Studies	1				
301801	1901	Natural Science - M Nat Sci		1			
302001	2221	International Studies - MA in Intl Studies		1			
302001	0316	International Regional Studies - Graduate Certificate			1		
302001	0316	International Policy Studies - Graduate Certificate			1		

Degree Type: B - Baccalaureate; M - Master's; C - Graduate Certificate; P - First Professional; D - Doctorate
(Continued)

DEGREES OFFERED

The University of Oklahoma - Norman Campus

2004-2005

CIP Code	HEGIS Code	Program Name	Degree				
			B	M	C	P	D
<i>College of Arts and Sciences (cont'd)</i>							
31	-	Parks, Recreation, Leisure and Fitness Studies					
310505	0835	Health and Exercise Science - BS in HES; MS; PhD	1	1			1
38	-	Philosophy and Religious Studies					
380101	1509	Philosophy - BA; MA; PhD	1	1			1
380201	1510	Ethics and Religion - BA	1				
40	-	Physical Sciences					
400201	1911	Astronomy - BS	1				
400202	1912	Astrophysics - BS in Astro	1				
400501	1905	Chemistry - BS; BS in Chem; MS; PhD	2	1			1
400801	1902	Physics - BS; BS in Phys; MS; PhD	2	1			1
42	-	Psychology					
420101	2001	Psychology - BA; BS in Psych; MS; PhD	2	1			1
44	-	Public Administration & Social Service Professions					
440401	2102	Public Administration - M Pub Adm		1			
440401	2217	Public Affairs and Administration - BA	1				
440701	2104	Social Work - BA; M Soc Wk	1	1			
45	-	Social Sciences					
450201	2202	Anthropology - BA; MA; PhD	1	1			1
450601	2204	Economics - BA; MA; PhD	1	1			1
450701	2206	Geography - BA	1				
451001	2207	Political Science - BA; MA; PhD	1	1			1
451101	2208	Sociology - BA; MA; PhD	1	1			1
50	-	Visual and Performing Arts					
500601	0606	Film and Video Studies - BA	1				
51	-	Health Professions and Related Clinical Sciences					
511005	1250	Laboratory Technology - BS in Lab Tech	1				
52	-	Business, Management, Marketing, & Related Supp. Svcs.					
521003	2008	Organizational Dynamics - MA		1			
521099	4903	Human Relations - BA; MHR	1	1			
521207	1601	Knowledge Management - MS in Knowl Mgt		1			
54	-	History					
540101	2205	History - BA; MA; PhD	1	1			1
540104	2216	History of Science - MA; PhD		1			1
<i>Price College of Business</i>							
52	-	Business, Management, Marketing, & Related Supp. Svcs.					
520201	0506	Business Administration - MBA; PhD		1			1
520201	0513	International Business - BBA	1				
520301	0502	Accounting - BBA; M Acct	1	1			
520601	0517	Economics - BBA	1				
520801	0504	Finance - BBA	1				
521201	0506	Management Information Systems - BBA	1				
521201	0521	Management Information Systems - MS in MIS		1			
521301	0506	Management and Human Resources - BBA	1				
521401	0509	Marketing/Supply Chain Management - BBA	1				
<i>College of Continuing Education</i>							
49	-	Transportation and Materials Moving					
490101	0591	Aviation/Professional Studies - BS	1				

Degree Type: B - Baccalaureate; M - Master's; C - Graduate Certificate; P - First Professional; D - Doctorate
(Continued)

DEGREES OFFERED

The University of Oklahoma - Norman Campus

2004-2005

CIP Code	HEGIS Code	Program Name	Degree				
			B	M	C	P	D
<i>College of Continuing Education (cont'd)</i>							
52	-	Business, Management, Marketing, & Related Supp. Svcs.					
521005	4903	Human Resource Development - Graduate Certificate			1		
<i>College of Education</i>							
13	-	Education					
130401	0827	Educational Administration - M Ed; PhD; Ed D		1			2
130501	0845	Instructional Psychology and Technology - M Ed		1			
130901	0801	Educational Studies - M Ed; PhD		1			1
131001	0808	Special Education - BS in Educ; M Ed; PhD	1	1			1
131101	0826	School Counseling - M Ed		1			
131201	0806	Adult and Higher Education - M Ed; PhD		1			1
131202	0802	Elementary Education - BS in Educ	1				
131210	0823	Early Childhood Education - BS in Educ	1				
131299	0829	Instructional Leadership and Academic Curriculum - M Ed; PhD		1			1
131305	0842	Language Arts Education - BS in Educ	1				
131306	0844	Foreign Language Education - BS in Educ	1				
131311	0833	Mathematics Education - BS in Educ	1				
131316	0834	Science Education - BS in Educ	1				
131318	0840	Social Studies Education - General - BS in Educ	1				
42	-	Psychology					
420601	0865	Counseling Psychology - PhD					1
421801	0845	Instructional Psychology and Technology - PhD					1
51	-	Health Professions and Related Clinical Sciences					
511504	0826	Community Counseling - M Ed		1			
<i>College of Engineering</i>							
03	-	Natural Resources Conservation and Research, Other					
030104	0922	Environmental Science - BS in Env Sci; M Env Sci; PhD	1	1			1
11	-	Computer & Information Science & Support Services					
110701	0701	Computer Science - BS in CS; MS; PhD	1	1			1
110901	0909	Telecommunications Systems - MS in Telecomm Sys		1			
14	-	Engineering					
140101	0901	Engineering - BS in Engr; MS; PhD; D Engr	1	1			2
140201	0902	Aerospace Engineering - BS in Aero E; MS; PhD	1	1			1
140501	0905	Bioengineering - MS; PhD		1			1
140701	0906	Chemical Engineering - BS in Chem E; MS; PhD	1	1			1
140801	0908	Civil Engineering - BS in CE; MS; PhD	1	1			1
140901	0909	Computer Engineering - BS in Comp Engr	1				
141001	0909	Electrical Engineering - BS in EE	1				
141001	0926	Electrical and Computer Engineering - MS; PhD		1			1
141201	0919	Engineering Physics - BS in Engr Phys; MS; PhD	1	1			1
141401	0922	Environmental Engineering - BS in Env E; MS in Env E; PhD	1	1			1
141901	0910	Mechanical Engineering - BS in ME; MS; PhD	1	1			1
142501	0907	Natural Gas Engr and Mgt - MS Nat Gas Engr & Mgt		1			
142501	0907	Petroleum Engineering - BS in PE; MS; PhD	1	1			1
143501	0913	Industrial Engineering - BS in IE; MS; PhD	1	1			1
143901	0911	Geological Engineering - MS; PhD		1			1

Degree Type: B - Baccalaureate; M - Master's; C - Graduate Certificate; P - First Professional; D - Doctorate

(Continued)

DEGREES OFFERED

The University of Oklahoma - Norman Campus

2004-2005

CIP Code	HEGIS Code	Program Name	Degree				
			B	M	C	P	D
<u>Weitzenhoffer Family College of Fine Arts</u>							
13	-	Education					
131312	1050 *	Music Education - B Mus Educ; MME	1	1			
131312	1053	Music Education - PhD					1
50	-	Visual and Performing Arts					
500101	1004	Musical Theatre - BFA in Musical Theatre	1				
500301	1008	Dance - BFA in Dance; MFA in Dance	1	1			
500501	1007	Drama - BFA in Drama; MA; MFA in Drama	1	2			
500702	1002 *	Art - BFA in Art; MFA in Art	1	1			
500703	1003	Art History - BA in Art Hist; MA in Art	1	1			
500901	1004 *	Music - BFA; B Music; MM	2	1			
500901	1046	Music - B Mus Arts	1				
500903	1004 *	Music - DMA					1
500912	1045	Music - Piano Pedagogy - B Music	1				
<u>College of Geosciences</u>							
40	-	Physical Sciences					
400404	1913	Meteorology - BS in Met; MS in Met; MS in Prof Met; PhD	1	2			1
400601	1914	Geology - BS in Geol; MS; PhD	1	1			1
400603	1916	Geophysics - BS in Geophys; MS; PhD	1	1			1
400699	1921	Geosciences - BS in Geosci	1				
45	-	Social Sciences and History					
450701	2206	Geography - BA in Geog; BS in Geog; MA; PhD	2	1			1
<u>Gaylord College of Journalism & Mass Communication</u>							
09	-	Communication, Journalism and Related Programs					
090401	0602	Journalism - BA in Jour; MA	1	1			
090402	0603	Journalism - Broadcasting and Electronic Media - BA in Jour	1				
090903	0604	Journalism - Advertising - BA in Jour	1				
23	-	English Languages and Literature/Letters					
230501	0602	Journalism - M Prof Writ		1			
<u>Graduate College</u>							
30	-	Multi/Interdisciplinary Studies					
309999	4999	Interdisciplinary Studies/Special Programs - MA; MS; PhD		2			1
<u>College of Law</u>							
22	-	Legal Professions and Studies					
220101	1401	Law - JD					1
<u>College of Liberal Studies</u>							
24	-	Liberal Arts & Sciences, General Studies & Humanities					
240101	4901	Liberal Studies - B Lib Studies; M Lib Studies	1	1			
Grand Total			100	79	4	1	51

* Listed under primary HEGIS code.

Note: Degrees include all Norman Campus programs.

Source: "University of Oklahoma Degree Program Inventory," Admissions and Records.

DEGREES CONFERRED

Degrees Conferred by Major

2003-2004

	<u>Bachelor's</u>	<u>Master's</u>	<u>Doctoral/ Law</u>	<u>Graduate Certificate</u>	<u>Total</u>
Architecture					
Architecture					
Architectural Urban Studies	-	6	-	-	6
Architecture	55	10	-	-	65
Architecture - Pre-Arch.	5	-	-	-	5
Environmental Design	11	-	-	-	11
Construction Science	22	13	-	-	35
Interior Design	16	-	-	-	16
Landscape Architecture	-	3	-	-	3
Regional & City Planning	-	10	-	-	10
Total - Architecture	109	42	-	-	151
Arts and Sciences					
African & African Amer. Studies	6	-	-	-	6
Anthropology	41	7	5	-	53
Botany & Microbiology					
Botany	1	0	1	-	2
Microbiology	65	1	2	-	68
Chemistry & Biochemistry	59	16	11	-	86
Classics					
Classics	5	-	-	-	5
Letters	56	-	-	-	56
Communication	149	10	7	-	166
Economics	24	24	3	-	51
English	68	9	6	-	83
Film and Video Studies	40	-	-	-	40
Health & Exercise Science					
Health & Exercise Science	72	15	-	-	87
Recreation	1	-	-	-	1
History	62	4	3	-	69
History of Science	-	2	1	-	3
Human Relations	-	542	-	-	542
International & Area Studies					
International & Area Studies	34	-	-	-	34
Int'l Studies - Global Affairs	-	2	-	-	2
Library & Information Studies					
Information Studies	3	-	-	-	3
Library & Information Studies	-	64	-	-	64
Mathematics	18	3	1	-	22
Modern Lang., Lit. & Ling.					
French	13	2	0	-	15
German	5	2	-	-	7
Spanish	21	5	1	-	27
Linguistics	9	-	-	-	9
Native American Studies	4	-	-	-	4
Philosophy	21	3	4	-	28
Physics & Astronomy					
Astrophysics	2	-	-	-	2
Physics	8	1	3	-	12

(Continued)

DEGREES CONFERRED

Degrees Conferred by Major

2003-2004

	<u>Bachelor's</u>	<u>Master's</u>	<u>Doctoral/ Law</u>	<u>Graduate Certificate</u>	<u>Total</u>
Arts and Sciences (cont'd)					
Political Science					
Political Science	81	6	3	-	90
Public Administration	-	71	-	-	71
Public Affairs & Admin.	8	-	-	-	8
Psychology	114	2	7	-	123
Religious Studies	2	-	-	-	2
Social Work	25	107	-	-	132
Sociology	174	6	4	-	184
Women's Studies	4	-	-	-	4
Zoology	99	3	1	-	103
Arts & Sciences - Other					
A&S Planned Program	1	-	-	-	1
Geography-A&S	1	-	-	-	1
Special Prog/Interdisciplinary	-	63	5	-	68
Total - Arts and Sciences	1,296	970	68	0	2,334
Price College of Business					
Accounting	69	22	-	-	91
Business Administration	-	75	2	-	77
Energy Management	21	-	-	-	21
Finance					
Finance	118	-	-	-	118
Real Estate	1	-	-	-	1
Management					
International Business	51	-	-	-	51
Management	99	-	-	-	99
Management Info. Systems	170	13	-	-	183
Marketing and Supply Chain Mgt.					
Marketing	181	-	-	-	181
Supply Chain Management	2	-	-	-	2
Business - Other					
Economics-Business	16	-	-	-	16
Total - Business	728	110	2	-	840
CCE/Aviation	19	-	-	-	19
Education					
Educ. Leadership & Policy Std.					
Adult & Higher Education	-	48	1	-	49
Educ. Admin.-Curr/Sprvsn	-	45	4	-	49
Educational Studies	-	1	0	-	1
Hist., Phil., Soc. Fndns. of Ed.	-	0	1	-	1
Educational Psychology					
Community/School Counseling	-	12	-	-	12
Counseling Psychology	-	-	5	-	5
Ed. Instr. Psy. & Tech.	-	12	1	-	13
Special Education	9	3	1	-	13

(Continued)

DEGREES CONFERRED

Degrees Conferred by Major

2003-2004

	<u>Bachelor's</u>	<u>Master's</u>	<u>Doctoral/ Law</u>	<u>Graduate Certificate</u>	<u>Total</u>
Education (cont'd)					
Instr. Leadership & Academic Curr.					
Early Childhood Educ.	30	-	-	-	30
Elementary Education	98	-	-	-	98
Foreign Language Educ.	2	-	-	-	2
Instr. Ldrshp. & Acad. Curr.	-	39	6	-	45
Language Arts Educ.	12	-	-	-	12
Mathematics Education	11	-	-	-	11
Science Education	13	-	-	-	13
Social Studies General	17	-	-	-	17
Total - Education	192	160	19	0	371
Engineering					
Aerospace & Mechanical Engr.					
Aerospace Engineering	16	0	0	-	16
Mechanical Engineering	74	18	6	-	98
Chemical, Biological & Materials Engr.					
Chemical Engineering	54	11	6	-	71
Civil Engr. & Environmental Sci.					
Civil Engineering	23	11	3	-	37
Engineering - Pre-Architecture	2	-	-	-	2
Environmental Engineering	3	1	0	-	4
Environmental Science	5	10	2	-	17
Computer Science	43	63	4	-	110
Electrical & Computer Engr.					
Computer Engineering	32	-	-	-	32
Electrical Engineering	47	28	4	-	79
Telecomputing/Engr. Mgt.	-	10	-	-	10
Industrial Engineering	34	30	3	-	67
Petroleum & Geological Engr.					
Geological Engineering	0	0	1	-	1
Petroleum Engineering	17	14	0	-	31
Engineering - Other					
Engineering	0	1	0	-	1
Engineering Physics	5	0	0	-	5
Total - Engineering	355	197	29	-	581
Weitzenhoffer Family College of Fine Arts					
Art					
Art-Gen. Fine Arts,					
Sculpture, 2-Dimen Studio	5	8	-	-	13
Art-3-Dimen Studio, Studio Arts	9	-	-	-	9
Art-Film/Photo/Video,					
Visual Communications	44	-	-	-	44
Art History	9	4	-	-	13
Dance	10	3	-	-	13
Drama	33	8	-	-	41

(Continued)

DEGREES CONFERRED

Degrees Conferred by Major

2003-2004

	<u>Bachelor's</u>	<u>Master's</u>	<u>Doctoral/ Law</u>	<u>Graduate Certificate</u>	<u>Total</u>
Weitzenhoffer Family College of Fine Arts (cont'd)					
Music					
Music-Gen. Fine Arts, Comp., Music Theatre Perf.	4	1	0	-	5
Music - Conducting	-	3	0	-	3
Music - Organ	0	0	0	-	0
Music - Piano	1	4	1	-	6
Music - Voice	5	4	0	-	9
Music - Wind, Percuss., String	10	12	1	-	23
Music Education	-	-	3	-	3
Music Education-Instr.	12	1	-	-	13
Music Education-Vocal	5	2	-	-	7
Music Theory	-	1	-	-	1
Musical Arts	20	-	-	-	20
Musicology	-	1	-	-	1
Piano Pedagogy	1	-	-	-	1
Total - Fine Arts	168	52	5	-	225
Geosciences					
Geography	13	3	1	-	17
Geology & Geophysics					
Geology	13	10	2	-	25
Geophysics	1	9	-	-	10
Meteorology	33	21	4	-	58
Total - Geosciences	60	43	7	-	110
Graduate College					
Generic Dual Degree	-	3	-	-	3
Gaylord College of Journalism & Mass Comm.					
Jour-News/Prof Writ/PR	159	9	-	-	168
Jour-Broadcast/Electronic	19	-	-	-	19
Journalism-Advertising	68	-	-	-	68
Total - Journalism	246	9	-	-	255
Liberal Studies	101	20	-	-	121
Total - excluding Law	3,274	1,606	130	0	5,010
Law					
Law - Juris D	-	-	176	-	176
Law - JD/MBA	-	-	2	-	2
Total - Law	0	0	178	0	178

Source: "Degrees Granted by Degree Level," 2003-2004, IRR.

DEGREES CONFERRED

Number of Degrees Conferred by Level

1979-1980 to 2003-2004

<u>Year</u>	<u>Bachelor's</u>	<u>Master's</u>	<u>Law</u>	<u>Doctoral</u>	<u>Grad Certificate</u>	<u>Total</u>
1979-80	2,246	864	212	137	-	3,459
1980-81	2,403	865	198	139	-	3,605
1981-82	2,362	761	205	125	-	3,453
1982-83	2,380	720	230	141	-	3,471
1983-84	2,539	845	217	104	-	3,705
1984-85	2,456	1,016	212	123	-	3,807
1985-86	2,451	951	229	128	-	3,759
1986-87	2,455	874	217	101	-	3,647
1987-88	2,322	1,019	236	118	-	3,695
1988-89	2,220	864	215	114	-	3,413
1989-90	2,455	828	207	126	-	3,616
1990-91	2,408	825	207	130	-	3,570
1991-92	2,511	910	234	157	-	3,812
1992-93	2,456	1,150	222	140	-	3,968
1993-94	2,325	1,327	214	151	-	4,017
1994-95	2,348	1,222	239	173	-	3,982
1995-96	2,357	1,275	209	158	-	3,999
1996-97	2,663	1,364	218	189	-	4,434
1997-98	2,606	1,408	174	171	-	4,359
1998-99	2,645	1,363	165	141	-	4,314
1999-00	2,743	1,506	201	167	-	4,617
2000-01	2,727	1,463	190	159	6	4,545
2001-02	2,834	1,517	173	158	0	4,682
2002-03	2,981	1,550	165	144	0	4,840
2003-04	3,274	1,606	178	130	0	5,188

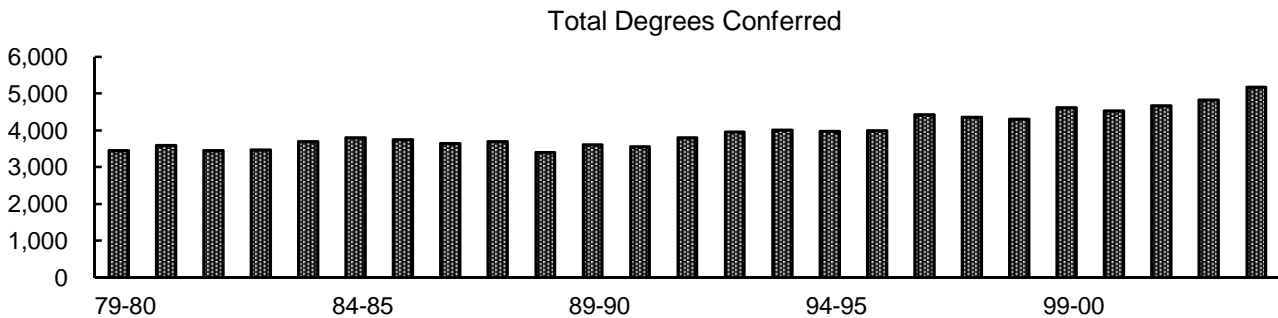

Source: "Degrees Granted by Degree Level," various years, IRR.

RETENTION AND GRADUATION RATES

First-Time, Full-Time Degree-Seeking Students

Fall 1993 - 2003

First-Time Freshmen	Number	-- Retention Rates --		----- Cumulative Graduation Rates and Continuation Rates -----					
		After One Year	After Two Years	Within Four Years Graduated	Within Four Years Continued	Within Five Years Graduated	Within Five Years Continued	Within Six Years Graduated	Within Six Years Continued
1993	2,245	77.8%	68.2%	17.9%	41.8%	40.9%	14.8%	48.2%	6.7%
1994	2,465	78.7%	70.1%	19.4%	41.0%	43.2%	13.3%	50.1%	5.5%
1995	2,712	78.7%	70.2%	19.1%	41.0%	44.2%	11.3%	51.1%	5.5%
1996	2,605	80.9%	72.4%	20.2%	42.2%	47.1%	12.7%	54.2%	5.8%
1997	2,895	81.0%	71.4%	19.1%	43.2%	44.0%	14.2%	53.9%	5.2%
1998	3,148	80.3%	72.7%	20.4%	43.4%	46.7%	14.5%	56.2%	5.7%
1999	3,206	80.0%	73.7%	19.3%	45.1%	**	**		
2000	3,325	83.0%	76.5%	**	**				
2001	3,669	83.8%	77.4%						
2002	3,771	83.1%	**						
2003	3,746	84.6%							

**Numbers not currently available

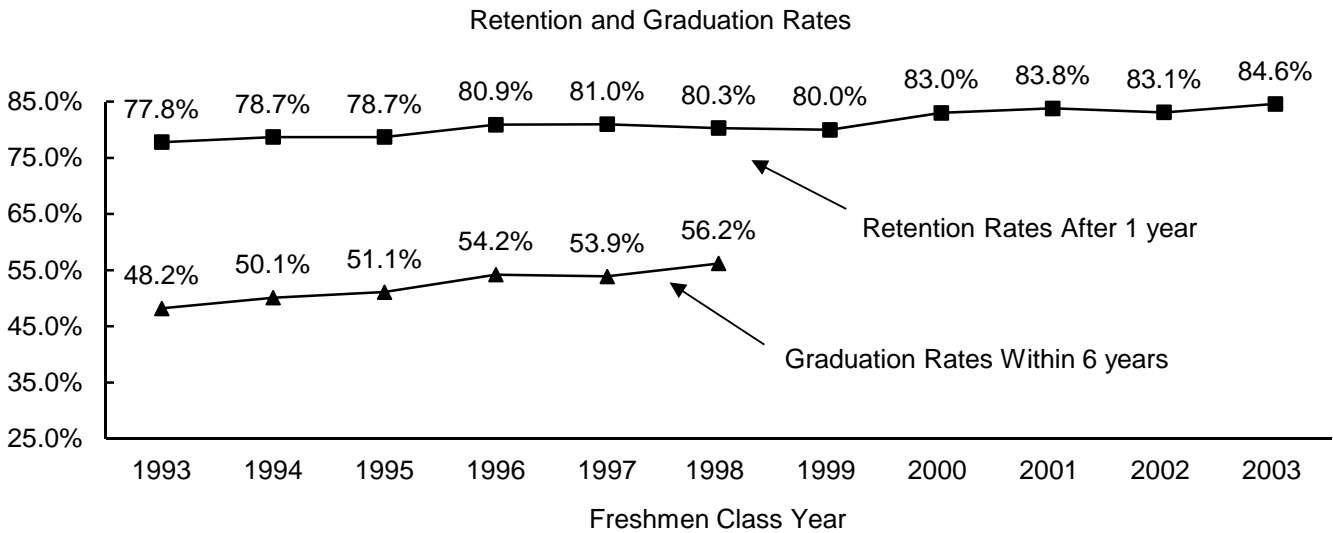

- Notes: 1) The retention rates are adjusted to include Health Science Center transfers. The graduation rates reflect those students starting on the Norman Campus and graduating from the Health Sciences Center.
 2) Beginning with the 1996 cohort, students completing a program of >2 and <4 years are added to the 6-year graduation rate. These students are in degree programs where the professional degree is the first degree awarded, such as pharmacy and physical therapy.

Source: Fall third-week enrollment tape, various years, IRR.

ON-CAMPUS STUDENTS

ON-CAMPUS STUDENTS

On-Campus Enrollment

Fall 1974 - 2004

Enrollment on the Norman Campus From 1974 to 2004

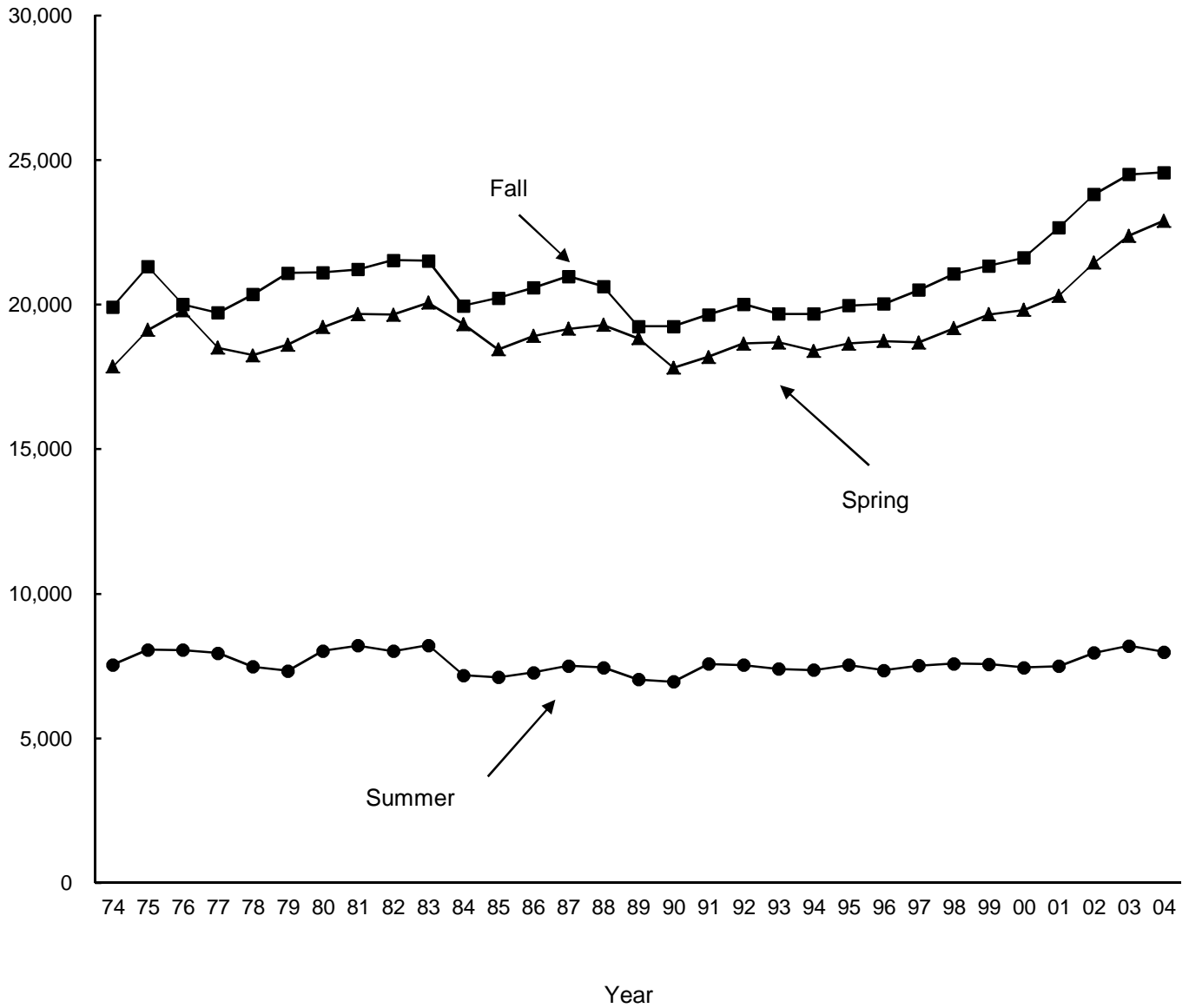

Source: Third-week enrollment tapes, various semesters, IRR.

ON-CAMPUS STUDENTS

Enrollment by Gender

1974-75 to 2004-05

Academic Year	----- Fall -----			----- Spring -----			----- Summer -----		
	Men	Women	Total	Men	Women	Total	Men	Women	Total
1974-75	12,300	7,624	19,924	11,818	7,308	19,126	4,739	3,321	8,060
1975-76	13,103	8,213	21,316	12,205	7,594	19,799	4,595	3,455	8,050
1976-77	12,126	7,884	20,010	11,253	7,250	18,503	4,518	3,429	7,947
1977-78	11,834	7,885	19,719	10,891	7,355	18,246	4,143	3,333	7,476
1978-79	12,050	8,307	20,357	11,075	7,539	18,614	4,029	3,303	7,332
1979-80	12,292	8,798	21,090	11,183	8,039	19,222	4,325	3,697	8,022
1980-81	12,127	8,982	21,109	11,324	8,343	19,667	4,387	3,823	8,210
1981-82	12,137	9,084	21,221	11,183	8,465	19,648	4,311	3,706	8,017
1982-83	12,358	9,174	21,532	11,501	8,560	20,061	4,445	3,773	8,218
1983-84	12,393	9,119	21,512	11,093	8,234	19,327	3,817	3,364	7,181
1984-85	11,500	8,458	19,958	10,527	7,919	18,446	3,701	3,411	7,112
1985-86	11,485	8,745	20,230	10,655	8,252	18,907	3,854	3,427	7,281
1986-87	11,489	9,093	20,582	10,657	8,508	19,165	3,923	3,581	7,504
1987-88	11,493	9,486	20,979	10,611	8,686	19,297	3,848	3,605	7,453
1988-89	11,341	9,291	20,632	10,400	8,430	18,830	3,691	3,344	7,035
1989-90	10,531	8,719	19,250	9,700	8,119	17,819	3,574	3,381	6,955
1990-91	10,525	8,721	19,246	9,925	8,267	18,192	3,948	3,629	7,577
1991-92	10,791	8,859	19,650	10,245	8,410	18,655	3,989	3,544	7,533
1992-93	10,835	9,180	20,015	10,132	8,559	18,691	3,834	3,563	7,397
1993-94	10,714	8,966	19,680	10,046	8,357	18,403	3,855	3,507	7,362
1994-95	10,679	9,004	19,683	10,134	8,514	18,648	3,952	3,587	7,539
1995-96	10,810	9,154	19,964	10,086	8,648	18,734	3,790	3,562	7,352
1996-97	10,815	9,211	20,026	10,026	8,668	18,694	3,909	3,607	7,516
1997-98	10,869	9,640	20,509	10,131	9,046	19,177	3,894	3,688	7,582
1998-99	10,994	10,074	21,068	10,287	9,375	19,662	3,878	3,685	7,563
1999-2000	11,173	10,166	21,339	10,336	9,482	19,818	3,804	3,647	7,451
2000-01	11,200	10,422	21,622	10,493	9,810	20,303	3,783	3,719	7,502
2001-02	11,645	11,016	22,661	11,021	10,422	21,443	4,085	3,874	7,959
2002-03	12,202	11,611	23,813	11,455	10,923	22,378	4,110	4,090	8,200
2003-04	12,498	12,002	24,500	11,678	11,221	22,899	4,002	3,985	7,987
2004-05	12,525	12,044	24,569	11,799	11,302	23,101			

Source: Third-week enrollment tape, various fall, spring, and summer semesters, IRR.

ON-CAMPUS STUDENTS

Resident and Nonresident Students

Fall 1984 - 2004

<u>Fall</u>	<u>-----Headcount-----</u>			<u>-----Full-Time Equivalent-----</u>		
	<u>Resident</u>	<u>Nonresident</u>	<u>Total</u>	<u>Resident</u>	<u>Nonresident</u>	<u>Total</u>
1984	16,480	3,478	19,958	13,269	2,934	16,203
1985	16,739	3,491	20,230	13,416	2,950	16,366
1986	16,832	3,750	20,582	13,436	3,141	16,577
1987	16,940	4,039	20,979	13,509	3,348	16,857
1988	16,652	3,980	20,632	13,300	3,273	16,573
1989	15,442	3,808	19,250	12,306	3,126	15,432
1990	15,378	3,868	19,246	12,303	3,158	15,461
1991	15,628	4,022	19,650	12,425	3,259	15,684
1992	15,810	4,205	20,015	12,482	3,419	15,901
1993	15,206	4,474	19,680	12,091	3,660	15,751
1994	15,044	4,639	19,683	12,002	3,843	15,845
1995	15,160	4,804	19,964	12,205	4,011	16,216
1996	15,264	4,762	20,026	12,288	3,947	16,235
1997	15,675	4,834	20,509	12,753	4,098	16,851
1998	16,126	4,942	21,068	13,241	4,145	17,386
1999	16,414	4,925	21,339	13,553	4,164	17,717
2000	16,589	5,033	21,622	13,661	4,231	17,892
2001	17,095	5,566	22,661	14,258	4,715	18,973
2002	17,746	6,067	23,813	14,919	5,143	20,062
2003	17,835	6,665	24,500	15,010	5,611	20,621
2004	17,638	6,931	24,569	14,843	5,879	20,722

Note: Full-time equivalent is calculated by dividing total undergraduate credit hours by 15; total graduate/law credit hours by 12.

Source: Third-week enrollment tape, various fall semesters, IRR.

ON-CAMPUS ENROLLMENT

Enrollment by Ethnic Background

Fall 1984 - 2004

	<u>White</u>	<u>Black</u>	<u>Hispanic</u>	<u>Asian</u>	<u>American Indian</u>	<u>Nonresident Alien</u>	<u>Total</u>
1984	16,929	809	187	339	475	1,219	19,958
1985	17,143	858	222	387	451	1,169	20,230
1986	17,269	907	230	447	532	1,197	20,582
1987	17,528	920	257	484	520	1,270	20,979
1988	17,314	864	270	468	513	1,203	20,632
1989	16,014	824	273	508	494	1,137	19,250
1990	15,537	958	354	550	598	1,249	19,246
1991	15,353	1,094	403	620	742	1,438	19,650
1992	15,167	1,230	462	703	933	1,520	20,015
1993	14,537	1,189	485	766	992	1,711	19,680
1994	14,197	1,240	510	836	1,150	1,750	19,683
1995	14,272	1,245	570	867	1,292	1,718	19,964
1996	14,226	1,229	595	929	1,345	1,702	20,026
1997	14,612	1,303	647	988	1,370	1,589	20,509
1998	14,911	1,398	719	1,040	1,400	1,600	21,068
1999	15,041	1,401	760	1,065	1,478	1,594	21,339
2000	15,284	1,421	760	1,085	1,495	1,577	21,622
2001	16,164	1,383	787	1,105	1,621	1,601	22,661
2002	17,067	1,381	831	1,138	1,666	1,730	23,813
2003	17,659	1,340	865	1,164	1,699	1,773	24,500
2004	17,923	1,272	867	1,170	1,717	1,620	24,569

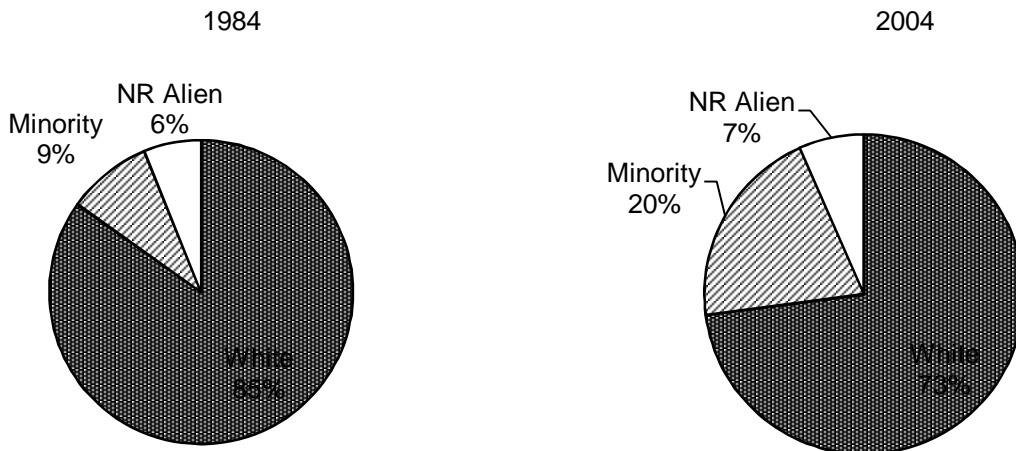

Source: Third-week enrollment tape, various fall semesters, IRR.

ON-CAMPUS STUDENTS

Enrollment by Full-Time/Part-Time and Resident Status

Fall 2004

<u>Enrollment by FT/PT Status</u>	----- Full-Time -----		----- Part-Time -----	
	<u>Enrollment</u>	<u>Percent</u>	<u>Enrollment</u>	<u>Percent</u>
Undergraduate				
<i>First-Time Students</i>	3,564	98.6 %	50	1.4 %
Freshmen	4,645	95.8	203	4.2
Sophomores	3,859	91.0	382	9.0
Juniors	3,885	88.5	507	11.5
Seniors	5,309	80.9	1,252	19.1
Undergraduate - Special Students	168	61.5	105	38.5
Total - Undergraduate	17,866	87.9	2,449	12.1
Graduate				
Graduate Students	2,245	62.5	1,348	37.5
Graduate - Special Students	23	16.9	113	83.1
Total - Graduate	2,268	60.8	1,461	39.2
Law	518	98.7	7	1.3
Total	20,652	84.1 %	3,917	15.9 %

<u>Enrollment by Resident Status</u>	----- Resident -----		----- Nonresident -----	
	<u>Enrollment</u>	<u>Percent</u>	<u>Enrollment</u>	<u>Percent</u>
Undergraduate				
<i>First-Time Students</i>	2,474	68.5 %	1,140	31.5 %
Freshmen	3,421	70.6	1,427	29.4
Sophomores	3,081	72.6	1,160	27.4
Juniors	3,341	76.1	1,051	23.9
Seniors	5,161	78.7	1,400	21.3
Undergraduate - Special Students	78	28.6	195	71.4
Total - Undergraduate	15,082	74.2	5,233	25.8
Graduate				
Graduate Students	1,977	55.0	1,616	45.0
Graduate - Special Students	126	92.6	10	7.4
Total - Graduate	2,103	56.4	1,626	43.6
Law	453	86.3	72	13.7
Total	17,638	71.8 %	6,931	28.2 %

Notes: 1) Undergraduate full-time load is 12 credit hours or more; graduate/law full-time load is nine credit hours or more or six credit hours with a graduate assistant appointment of .50 FTE.
 2) First-time students are also included under their classification.

Source: Third-week enrollment tape, IRR.

ON-CAMPUS STUDENTS

Enrollment by College and Class

Fall 2004

<u>Enrollment by College</u>	<u>Enrollment</u>	<u>Percentage of Total Enrollment</u>	<u>Percentage Change From Fall 2003</u>
Architecture	751	3.1 %	-8.3 %
Arts and Sciences	8,810	35.9	7.5
Michael F. Price College of Business	3,481	14.2	-9.3
CCE/Aviation	166	0.7	-3.5
Education	1,562	6.4	3.6
Engineering	2,794	11.4	-5.0
Weitzenhoffer Family College of Fine Arts	1,100	4.5	-0.8
Geosciences	682	2.8	1.2
Graduate College	190	0.8	-5.9
Gaylord Col. of Journalism & Mass Comm.	1,513	6.2	13.7
Law	525	2.1	-0.4
Liberal Studies*	33	0.1	312.5
University College**	2,808	11.4	-7.3
Graduate - Special Students	136	0.6	3.8
Audit - No Major	18	0.1	5.9
Total	24,569	100.0 %	0.3 %
 <u>Enrollment by Class</u>			
Undergraduate			
<i>First-Time Students</i>	3,614	14.7 %	-5.1 %
Freshmen	4,848	19.7	-5.8
Sophomores	4,241	17.3	1.1
Juniors	4,392	17.9	-0.2
Seniors	6,561	26.7	5.3
Undergraduate - Special Students	273	1.1	-7.8
Total - Undergraduate	20,315	82.7	0.2
 Graduate			
Graduate Students	3,593	14.6	0.6
Graduate - Special Students	136	0.6	3.8
Total - Graduate	3,729	15.2	0.7
Law	525	2.1	-0.4
Total	24,569	100.0 %	0.3 %

* Liberal Studies includes only students enrolled in on-campus courses.

** University College includes pre-health, undecided majors and undergraduate special.

Note: First-time students are also included under their classification.

Source: Third-week enrollment tape, IRR.

ON-CAMPUS STUDENTS

Enrollment by Class within College

Fall 2004

College	Freshmen	Sophomores	Juniors	Seniors	Special	Graduate	Law	Total
Architecture	141	143	139	262	-	66	-	751
Arts and Sciences	1,190	1,457	1,913	2,933	-	1,317	-	8,810
Price College of Business	642	699	712	1,136	-	292	-	3,481
CCE/Aviation	28	31	38	69	-	0	-	166
Education	114	200	242	388	-	618	-	1,562
Engineering	519	443	415	774	-	643	-	2,794
Weitzenhoffer Col of Fine Arts	196	179	193	321	-	211	-	1,100
Geosciences	106	98	106	182	-	190	-	682
Graduate College	-	-	-	-	-	190	-	190
Gaylord Col of Jour & Mass Comr	315	363	375	397	-	63	-	1,513
Law	-	-	-	-	-	-	525	525
Liberal Studies*	1	5	7	17	-	3	-	33
University College**	1,596	623	252	82	255	-	-	2,808
Graduate - Special	-	-	-	-	-	136	-	136
Audit - No Major	-	-	-	-	18	-	-	18
Total	4,848	4,241	4,392	6,561	273	3,729	525	24,569

Total Enrollment by Class

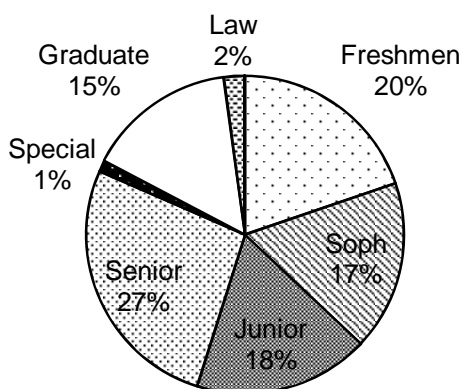

Total Enrollment by College

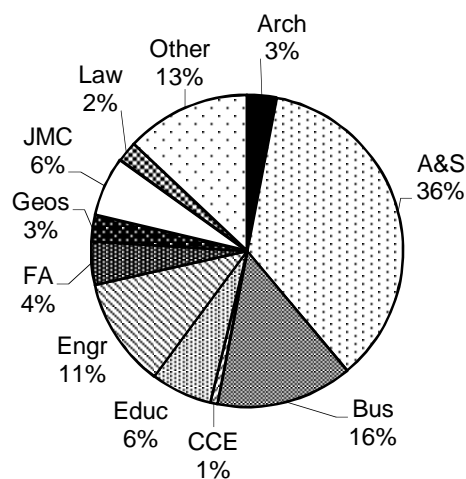

* Liberal Studies includes only students enrolled in on-campus courses.

** University College includes pre-health, undecided majors and undergraduate special.

Note: The graduate column includes 136 special students with baccalaureate degrees.

Source: Third-week enrollment tape, IRR.

ON-CAMPUS STUDENTS

Enrollment by College, Ethnic Background and Gender

Fall 2004

<u>College</u>	<u>White</u>	<u>Black</u>	<u>Hispanic</u>	<u>Asian</u>	<u>American Indian</u>	<u>Nonres. Alien</u>	<u>Total</u>
Architecture							
Men	338	15	11	20	21	23	428
Women	240	12	11	7	30	23	323
Total	578	27	22	27	51	46	751
Arts and Sciences							
Men	3,072	217	139	204	330	210	4,172
Women	3,320	332	192	221	383	190	4,638
Total	6,392	549	331	425	713	400	8,810
Michael F. Price College of Business							
Men	1,664	81	67	95	143	101	2,151
Women	980	63	41	89	78	79	1,330
Total	2,644	144	108	184	221	180	3,481
CCE/Aviation							
Men	134	5	4	3	4	1	151
Women	13	0	0	0	2	0	15
Total	147	5	4	3	6	1	166
Education							
Men	314	23	12	3	26	13	391
Women	915	58	46	28	92	32	1,171
Total	1,229	81	58	31	118	45	1,562
Engineering							
Men	1,374	93	73	171	118	447	2,276
Women	230	53	32	37	38	128	518
Total	1,604	146	105	208	156	575	2,794
Weitzenhoffer Family College of Fine Arts							
Men	369	18	23	12	36	13	471
Women	528	14	21	11	30	25	629
Total	897	32	44	23	66	38	1,100
Geosciences							
Men	353	15	4	7	9	46	434
Women	207	7	4	1	4	25	248
Total	560	22	8	8	13	71	682

(Continued)

ON-CAMPUS STUDENTS

Enrollment by College, Ethnic Background and Gender

Fall 2004

(Continued)

<u>College</u>	<u>White</u>	<u>Black</u>	<u>Hispanic</u>	<u>Asian</u>	<u>American Indian</u>	<u>Nonres. Alien</u>	<u>Total</u>
Graduate College							
Men	57	2	3	5	3	28	98
Women	62	6	4	2	1	17	92
Total	119	8	7	7	4	45	190
Gaylord College of Journalism & Mass Comm.							
Men	393	21	31	18	30	14	507
Women	810	47	40	34	68	7	1,006
Total	1,203	68	71	52	98	21	1,513
Law							
Men	237	10	4	7	14	1	273
Women	193	15	7	7	29	1	252
Total	430	25	11	14	43	2	525
Liberal Studies*							
Men	15	3	0	0	0	0	18
Women	11	0	1	0	3	0	15
Total	26	3	1	0	3	0	33
University College**							
Men	761	69	35	62	78	80	1,085
Women	1,224	84	56	111	137	111	1,723
Total	1,985	153	91	173	215	191	2,808
Graduate - Special							
Men	46	1	5	5	3	1	61
Women	49	8	1	8	6	3	75
Total	95	9	6	13	9	4	136
Audit - No Major							
Men	7	0	0	0	1	1	9
Women	7	0	0	2	0	0	9
Total	14	0	0	2	1	1	18
Total							
Men	9,134	573	411	612	816	979	12,525
Women	8,789	699	456	558	901	641	12,044
Total	17,923	1,272	867	1,170	1,717	1,620	24,569

* Liberal Studies includes only students enrolled in on-campus courses.

** University College includes pre-health, undecided majors and undergraduate special.

Source: Third-week enrollment tape, IRR.

ON-CAMPUS STUDENTS

Enrollment by County in Oklahoma

Fall 1999 - 2004

<u>County</u>	<u>1999</u>	<u>2000</u>	<u>2001</u>	<u>2002</u>	<u>2003</u>	<u>2004</u>
Adair	15	16	33	29	29	25
Alfalfa	12	9	11	11	10	7
Atoka	15	11	18	14	12	14
Beaver	13	12	11	12	14	13
Beckham	46	49	27	29	33	24
Blaine	48	23	60	61	68	68
Bryan	20	59	55	61	51	56
Caddo	62	73	84	81	87	88
Canadian	517	531	549	637	661	617
Carter	193	191	196	214	233	223
Cherokee	49	45	52	61	62	66
Choctaw	30	27	25	21	15	6
Cimarron	12	8	8	7	6	7
Cleveland	3,435	3,527	3,464	3,539	3,439	3,476
Coal	12	11	10	11	12	7
Comanche	439	457	464	456	465	424
Cotton	21	16	17	13	12	11
Craig	25	30	28	28	24	28
Creek	140	142	156	162	143	142
Custer	98	103	111	122	129	119
Delaware	31	30	35	37	40	34
Dewey	5	2	7	12	11	11
Ellis	7	10	11	11	8	6
Garfield	184	191	176	205	205	214
Garvin	131	131	155	143	131	118
Grady	216	217	224	219	210	191
Grant	9	9	9	11	8	8
Greer	6	7	5	9	11	7
Harmon	12	10	11	8	7	6
Harper	9	8	8	11	10	7
Haskell	12	12	16	21	26	20
Hughes	26	26	18	19	18	19
Jackson	140	130	127	138	124	119
Jefferson	13	12	12	18	19	14
Johnston	33	30	35	37	33	35
Kay	150	152	151	174	182	173
Kingfisher	56	54	63	71	68	61
Kiowa	34	36	34	35	39	29
Latimer	22	19	21	26	27	24
Le Flore	67	70	66	62	70	69

(Continued)

ON-CAMPUS STUDENTS

Enrollment by County in Oklahoma

Fall 1999 - 2004

(Continued)

<u>County</u>	<u>1999</u>	<u>2000</u>	<u>2001</u>	<u>2002</u>	<u>2003</u>	<u>2004</u>
Lincoln	58	55	69	74	70	70
Logan	72	89	93	91	101	90
Love	12	14	18	18	19	25
Major	19	21	28	33	34	32
Marshall	15	14	22	23	32	27
Mayes	36	43	44	51	45	43
Mc Clain	229	238	240	256	263	239
Mc Curtain	72	79	70	75	73	64
Mc Intosh	30	32	37	39	45	52
Murray	46	42	42	30	42	51
Muskogee	121	147	151	136	139	168
Noble	20	16	17	19	25	23
Nowata	10	6	9	11	11	12
Okfuskee	27	27	31	26	25	24
Oklahoma	5,004	4,960	5,046	5,223	5,335	5,367
Okmulgee	69	89	99	113	95	104
Osage	75	75	77	83	78	66
Ottawa	40	34	35	41	47	46
Pawnee	10	9	14	20	22	20
Payne	83	100	110	113	124	143
Pittsburg	123	133	135	141	136	131
Pontotoc	145	142	160	144	148	128
Pottawatomie	326	315	322	344	322	348
Pushmataha	24	16	14	15	14	18
Roger Mills	6	5	7	5	9	11
Rogers	184	192	214	214	207	201
Seminole	97	89	92	86	88	80
Sequoyah	68	65	81	76	78	68
Stephens	179	171	181	190	197	205
Texas	32	35	32	31	35	32
Tillman	14	19	17	17	16	13
Tulsa	2,303	2,285	2,473	2,604	2,682	2,656
Wagoner	90	89	104	113	113	104
Washington	310	330	314	317	279	270
Washita	23	29	34	36	35	36
Woods	20	29	28	28	25	23
Woodward	57	59	72	74	74	62
In-State Total	16,414	16,589	17,095	17,746	17,835	17,638
University Total	21,339	21,622	22,661	23,813	24,500	24,569

Source: Third-week enrollment tape, fall semesters, various years, IRR.

ON-CAMPUS STUDENTS

Enrollment by County in Oklahoma

Fall 2004

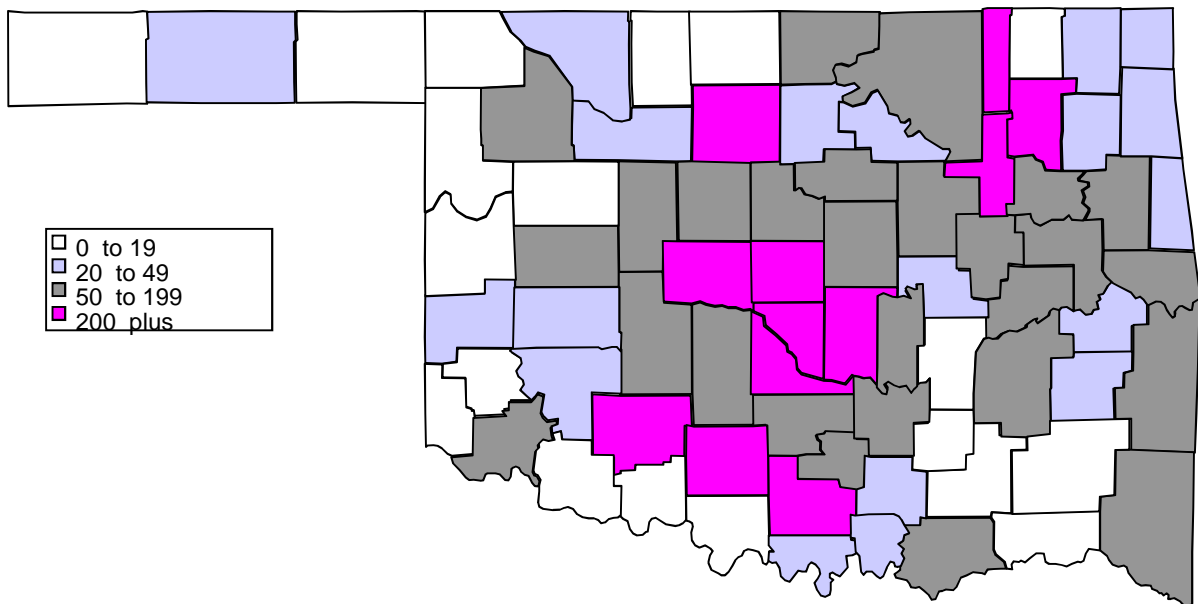

- * Students from Oklahoma (17,638) account for 72 percent of the total enrollment (24,569) of the University.
- * Counties with more than 1,000 students include Oklahoma (5,367), Cleveland (3,476) and Tulsa (2,656).
- * Other counties with more than 200 students include Canadian (617), Comanche (424), Pottawatomie (348), Washington (270), McClain (239), Carter (223), Garfield (214), Stephens (205) and Rogers (201).
- * Students represent every county in the state.

Source: Third-week enrollment tape, IRR.

ON-CAMPUS STUDENTS

Enrollment by State and U.S. Territories

Fall 2004

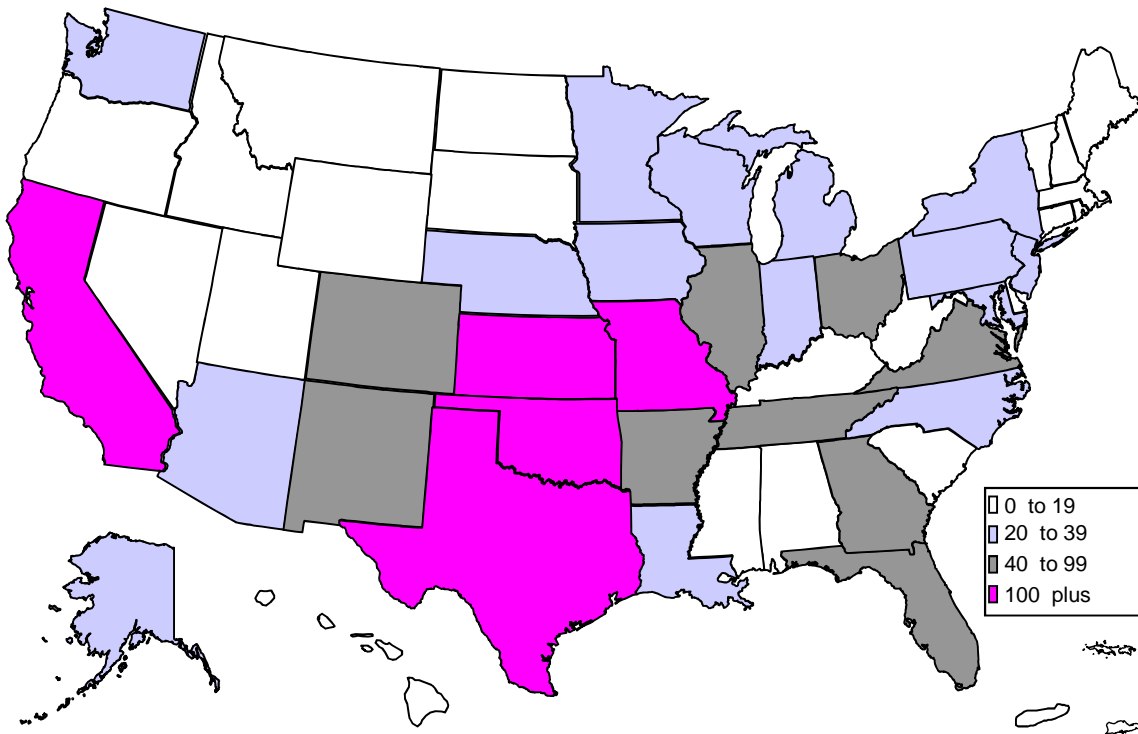

- * Students from out of state (5,311) and foreign countries (1,620) account for 28 percent of the total enrollment of the University (24,569).
- * The largest number of out-of-state students come from Texas (3,439).
- * Other states from which the University attracts a large number include Kansas (150), California (130), and Missouri (107).
- * Students represent every state in the nation.

Source: Third-week enrollment tape, IRR.

ON-CAMPUS STUDENTS

Enrollment by State and U.S. Territories

Fall 1999 - 2004

<u>State</u>	<u>1999</u>	<u>2000</u>	<u>2001</u>	<u>2002</u>	<u>2003</u>	<u>2004</u>
Alabama	21	20	20	14	9	15
Alaska	21	17	11	12	15	20
Arizona	31	27	35	29	26	33
Arkansas	135	129	115	98	90	80
California	141	133	136	125	123	130
Colorado	99	91	87	78	80	79
Connecticut	9	9	9	13	13	16
Delaware	4	4	2	1	1	2
District of Columbia	0	0	1	0	1	5
Florida	49	55	50	51	45	44
Georgia	23	24	29	39	48	64
Hawaii	5	6	7	6	6	7
Idaho	10	10	11	12	17	18
Illinois	76	80	83	86	96	95
Indiana	32	35	34	33	34	35
Iowa	27	25	31	31	30	34
Kansas	104	106	125	130	149	150
Kentucky	21	18	15	12	12	17
Louisiana	56	50	46	39	37	34
Maine	3	3	2	3	2	3
Maryland	19	27	25	18	28	33
Massachusetts	16	16	14	15	17	15
Michigan	40	43	43	47	41	34
Minnesota	26	30	31	32	35	37
Mississippi	15	15	9	10	7	11
Missouri	86	79	83	101	105	107
Montana	21	11	9	14	16	19
Nebraska	32	35	29	31	36	35
Nevada	10	12	9	12	13	16
New Hampshire	3	4	5	6	5	7
New Jersey	20	20	17	19	23	26
New Mexico	65	61	60	59	72	67
New York	43	42	46	47	42	36
North Carolina	13	21	16	21	23	29
North Dakota	11	6	5	4	4	6
Ohio	42	50	46	56	61	72
Oregon	20	18	22	20	16	12
Pennsylvania	31	32	39	39	40	32
Rhode Island	10	6	8	6	6	3
South Carolina	20	17	14	14	13	12
South Dakota	15	12	15	17	14	17
Tennessee	37	35	36	42	40	40
Texas	1,566	1,719	2,248	2,597	3,088	3,439
Utah	12	11	17	24	15	10
Vermont	6	5	4	2	3	2
Virginia	41	42	50	56	55	56
Washington	22	20	20	35	35	34
West Virginia	7	5	6	9	13	15
Wisconsin	37	39	29	23	31	28
Wyoming	9	7	8	10	10	11
Guam	NA	NA	NA	NA	NA	1
Virgin Islands	NA	NA	NA	NA	NA	2
State Not Available	169	174	153	139	151	166
Out-of-State Total	3,331	3,456	3,965	4,337	4,892	5,311
University Total	21,339	21,622	22,661	23,813	24,500	24,569

Source: Third-week enrollment tape, fall semesters, various years, IRR.

ON-CAMPUS STUDENTS

Enrollment of International Students

Fall 1990 - 2004

<u>Region/Country</u>	<u>1990</u>	<u>1995</u>	<u>2000</u>	<u>2003</u>	<u>2004</u>
Eastern Africa					
Ethiopia	2	2	2	4	5
Kenya	2	8	26	33	28
Mozambique	0	0	0	0	1
Seychelles	0	1	0	0	0
Somalia	1	0	0	0	0
Tanzania	0	2	3	0	0
Uganda	1	3	2	0	0
Zambia	1	0	0	3	1
Zimbabwe/Rhodesia	0	0	0	3	3
Total - Eastern Africa	7	16	33	43	38
Central Africa					
Angola	0	0	0	0	2
Burundi	0	0	0	1	0
Cameroon	1	4	11	11	18
Congo	0	1	0	1	1
Gabon	0	1	2	0	0
Zaire	0	2	0	0	0
Total - Central Africa	1	8	13	13	21
North Africa					
Algeria	0	1	0	0	1
Egypt, Arab Republic of	5	4	2	7	5
Morocco	3	2	7	11	12
Sudan	0	3	1	0	0
Tunisia	1	1	0	0	0
Total - North Africa	9	11	10	18	18
Southern Africa					
South Africa	0	5	1	2	5
Total - Southern Africa	0	5	1	2	5
Western Africa					
Benin	0	0	1	0	0
Burkina Faso	0	0	0	0	1
Ghana	0	0	7	4	2
Guinea	0	0	1	0	0
Ivory Coast	0	1	2	1	2
Mali	0	1	1	0	0
Niger	1	0	1	3	3
Nigeria	12	10	61	97	101
Senegal	0	0	0	5	1
Sierra Leone	0	1	0	0	0
Togo	2	0	0	1	0
Total - Western Africa	15	13	74	111	110
Total Africa	32	53	131	187	192
East Asia					
China, People's Republic	162	154	173	217	195
Hong Kong	17	26	14	7	9

ON-CAMPUS STUDENTS

Enrollment of International Students

Fall 1990 - 2004

<u>Region/Country</u>	<u>1990</u>	<u>1995</u>	<u>2000</u>	<u>2003</u>	<u>2004</u>
East Asia (continued)					
Japan	17	59	49	52	47
Korea, Republic (S)	81	87	91	121	130
Macau	0	0	2	0	0
Mongolia	0	0	1	0	0
Taiwan	112	93	54	57	53
Total - East Asia	389	419	384	454	434
South & Central Asia					
Bangladesh	17	26	24	11	15
India	259	154	175	336	254
Kazakhstan	0	0	5	2	4
Nepal	3	8	1	6	7
Pakistan	76	85	34	25	22
Sri-Lanka	9	10	14	14	19
Tajikistan	0	1	0	0	0
Turkmenistan	0	1	0	1	2
Uzbekistan	0	3	0	0	0
Total - South & Central Asia	364	288	253	395	323
Southeast Asia					
Brunei	0	1	2	0	0
Indonesia	21	56	53	32	22
Malaysia	106	431	143	59	38
Myanmar	0	1	0	2	1
Philippines	2	2	3	4	3
Singapore, State of	89	77	14	5	4
Thailand	9	18	27	24	19
Vietnam	0	0	55	65	60
Total - Southeast Asia	227	586	297	191	147
Total - Asia	980	1,293	934	1,040	904
Eastern Europe					
Albania	0	1	2	2	4
Armenia	0	0	0	1	1
Belarus	0	1	0	0	0
Bosnia & Herzegovina	0	4	2	0	0
Bulgaria	0	8	12	11	9
Croatia	0	4	0	1	1
Czech Republic	0	1	1	1	2
Georgia	0	2	0	0	0
Hungary	0	0	2	0	0
Latvia	0	0	1	1	1
Lithuania	0	1	2	2	2
Macedonia	0	0	1	3	2
Moldova	0	0	1	0	0
Poland	1	3	4	1	0
Romania	0	2	7	8	8
Russian Federation	0	11	11	13	12
Serbia	0	6	9	4	2
Slovakia	0	0	2	1	0
Slovenia	0	0	1	1	0

ON-CAMPUS STUDENTS

Enrollment of International Students

Fall 1990 - 2004

<u>Region/Country</u>	<u>1990</u>	<u>1995</u>	<u>2000</u>	<u>2003</u>	<u>2004</u>
Eastern Europe (continued)					
Ukraine	0	4	4	9	10
Yugoslavia	5	0	0	0	2
Total - Eastern Europe	6	48	62	59	56
Western Europe					
Austria	0	3	8	5	6
Belgium	0	1	2	2	1
Cyprus	1	0	1	1	0
Denmark	2	2	0	1	0
Finland	1	0	1	1	0
France	19	29	63	95	60
Germany	17	23	25	19	30
Greece	10	7	4	6	5
Iceland	0	1	1	2	0
Ireland, Republic of	4	1	2	0	0
Italy	1	3	3	3	3
Monaco	0	1	1	0	0
Netherlands	1	4	2	3	1
Norway	3	5	2	4	4
Portugal	3	3	3	1	0
Spain	5	11	29	21	27
Sweden	7	15	20	9	9
Switzerland	0	1	0	2	1
United Kingdom	9	12	22	29	23
Vatican City	0	0	0	1	0
Total - Western Europe	83	122	189	205	170
Total - Europe	89	170	251	264	226
Caribbean					
Bahama Islands	1	6	4	1	1
Cayman Islands	0	1	0	0	0
Cuba	0	1	0	1	0
Dominica	0	0	0	1	0
Jamaica	0	7	8	9	7
Netherlands Antilles	0	0	0	0	4
St. Lucia	0	0	0	2	1
Trinidad and Tobago	1	1	0	0	1
Total - Caribbean	2	16	12	14	14
Central America/Mexico					
Belize	1	0	0	1	3
Costa Rica	0	1	1	1	2
El Salvador	5	1	0	0	1
Guatemala	1	0	25	8	6
Haiti	0	0	1	1	0
Honduras	0	0	4	2	3
Mexico	4	7	17	15	15
Nicaragua	2	0	1	0	0
Panama	6	4	1	1	1
Total - Central America/Mexico	19	13	50	29	31

ON-CAMPUS STUDENTS

Enrollment of International Students

Fall 1990 - 2004

(Continued)

<u>Region/Country</u>	<u>1990</u>	<u>1995</u>	<u>2000</u>	<u>2003</u>	<u>2004</u>
South America					
Argentina	0	1	8	3	3
Bolivia	6	9	7	17	22
Brazil	5	10	14	11	10
Colombia	4	13	44	63	68
Ecuador	1	0	2	2	1
Paraguay	1	0	1	1	2
Peru	3	7	6	10	10
Venezuela	10	6	25	43	53
Total - South America	30	46	107	150	169
Total - Latin America	51	75	169	193	214
Middle East					
Bahrain	0	1	2	0	0
Iran	34	10	8	6	6
Israel	1	2	2	3	2
Jordan	9	5	4	4	6
Kuwait	3	16	6	2	1
Lebanon	6	8	4	13	10
Oman	1	1	1	0	1
Palestine	1	0	0	0	0
Qatar	2	9	2	4	1
Saudi Arabia	7	21	10	4	2
Syria	3	2	4	4	4
Turkey	1	9	12	9	14
United Arab Emirates	0	5	3	2	0
West Bank	0	0	1	2	2
Yemen	3	5	2	1	1
Total - Middle East	71	94	61	54	50
North America					
Bermuda	0	0	1	0	0
Canada	19	23	25	28	28
Total - North America	19	23	26	28	28
Oceania/Australia					
Australia	2	3	4	2	4
New Zealand	2	5	1	2	2
Niue	0	0	0	2	0
Tonga	0	0	0	1	0
Total - Oceania/Australia	4	8	5	7	6
Country not available	3	2	0	0	0
Total International Students	1,249	1,718	1,577	1,773	1,620
Number of countries represented	73	100	106	105	97

ON-CAMPUS STUDENTS

Enrollment of International Students - Summary by Region

Fall 1990 - 2004

<u>Regional Summary</u>	<u>1990</u>	<u>1995</u>	<u>2000</u>	<u>2003</u>	<u>2004</u>
Africa	32	53	131	187	192
Asia	980	1,293	934	1,040	904
Europe	89	170	251	264	226
Latin America	51	75	169	193	214
Middle East	71	94	61	54	50
North America	19	23	26	28	28
Oceania/Australia	4	8	5	7	6
Country not available	3	2	0	0	0
Number of countries represented	73	100	106	105	97
<u>Classification</u>					
Undergraduate	435	1,009	680	523	476
Graduate	756	629	726	1,055	968
Unclassified	58	80	171	195	176
Total International Students	1,249	1,718	1,577	1,773	1,620

Enrollment of International Students by Region

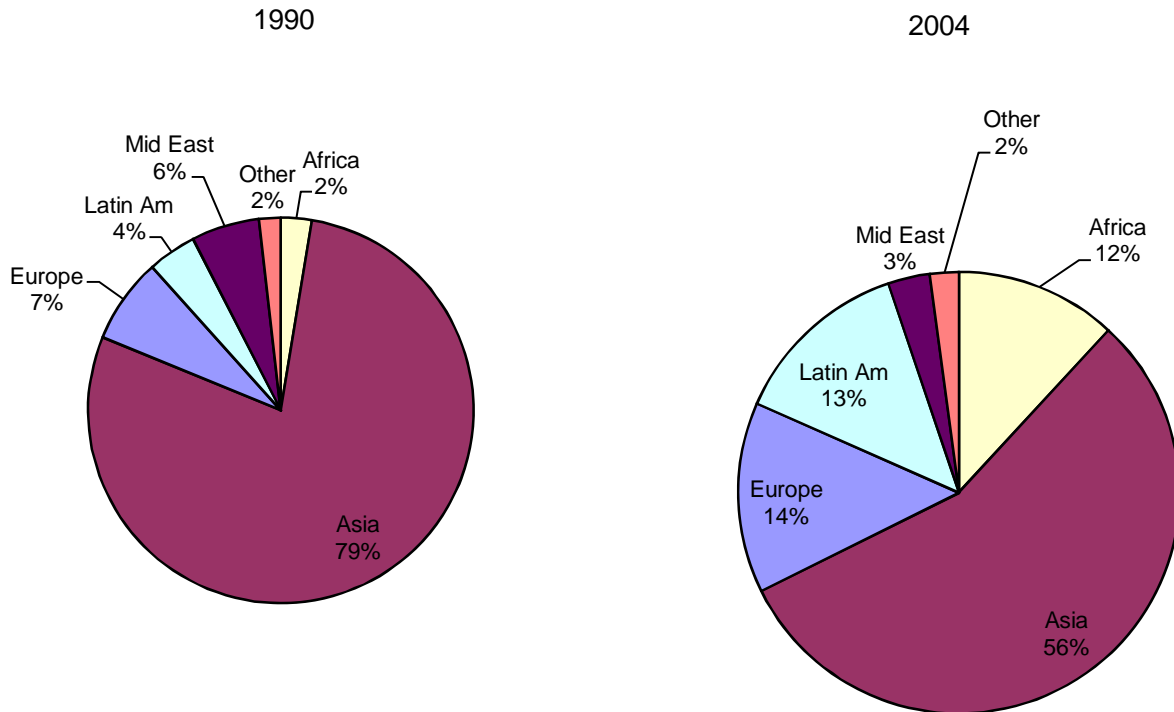

Source: Third-week enrollment tape, fall semesters, various years, IRR.

ON-CAMPUS STUDENTS

Undergraduate Enrollment by College, Major and Level

Fall 2004

	----- Lower -----			----- Upper -----			-- Undergrad Total --		
	Men	Women	Total	Men	Women	Total	Men	Women	Total
Architecture									
Architecture	74	42	116	113	57	170	187	99	286
Architecture - Pre-Arch.	6	2	8	18	5	23	24	7	31
Environmental Design	0	0	0	7	3	10	7	3	10
Construction Science	72	2	74	91	12	103	163	14	177
Interior Design	4	82	86	6	89	95	10	171	181
Total - Architecture	156	128	284	235	166	401	391	294	685
Arts and Sciences									
African and African-American Studies	2	3	5	9	10	19	11	13	24
Anthropology	16	32	48	40	39	79	56	71	127
Botany & Microbiology									
Botany	8	3	11	2	7	9	10	10	20
Microbiology	73	103	176	106	123	229	179	226	405
Chemistry & Biochemistry	103	103	206	113	91	204	216	194	410
Classics									
Classics	4	5	9	7	10	17	11	15	26
Letters	35	50	85	84	101	185	119	151	270
Communication	41	63	104	122	162	284	163	225	388
Economics	19	8	27	149	34	183	168	42	210
English	38	53	91	90	116	206	128	169	297
Film and Video Studies	44	21	65	75	32	107	119	53	172
Geography-A&S	0	0	0	1	1	2	1	1	2
Health & Exercise Science	81	146	227	152	214	366	233	360	593
History	62	28	90	130	59	189	192	87	279
Human Relations	5	10	15	31	56	87	36	66	102
International & Area Studies	36	52	88	67	95	162	103	147	250
Library & Info. Studies	9	2	11	27	13	40	36	15	51
Mathematics	20	11	31	75	19	94	95	30	125
Modern Lang., Lit. & Ling.									
French	3	2	5	5	16	21	8	18	26
German	3	3	6	6	3	9	9	6	15
Russian	2	4	6	5	7	12	7	11	18
Spanish	6	12	18	21	52	73	27	64	91
Linguistics	8	9	17	4	18	22	12	27	39
Native American Studies	4	4	8	16	11	27	20	15	35
Philosophy									
Ethics and Religion	0	1	1	0	1	1	0	2	2
Philosophy	19	3	22	38	9	47	57	12	69
Physics & Astronomy									
Astronomy	5	2	7	0	0	0	5	2	7
Astrophysics	8	4	12	13	4	17	21	8	29
Physics	18	3	21	35	9	44	53	12	65
Political Science									
Political Science	137	86	223	160	120	280	297	206	503
Public Affairs & Admin.	6	6	12	28	20	48	34	26	60
Psychology	116	227	343	153	352	505	269	579	848
Religious Studies	17	7	24	21	21	42	38	28	66
Social Work	6	25	31	10	65	75	16	90	106
Sociology	95	85	180	269	290	559	364	375	739
Women's Studies	0	2	2	0	10	10	0	12	12
Zoology	122	181	303	245	255	500	367	436	803
Arts & Sciences - Other									
Arts & Sci-Planned Program	2	7	9	14	16	30	16	23	39
Arts & Sci-Undecided	50	58	108	43	19	62	93	77	170
Total - Arts and Sciences	1,223	1,424	2,647	2,366	2,480	4,846	3,589	3,904	7,493

(Continued)

ON-CAMPUS STUDENTS

Undergraduate Enrollment by College, Major and Level

Fall 2004

(continued)	----- Lower -----			----- Upper -----			-- Undergrad Total --		
	Men	Women	Total	Men	Women	Total	Men	Women	Total
Price College of Business									
Accounting	72	73	145	115	120	235	187	193	380
Finance									
Finance	100	32	132	247	89	336	347	121	468
Real Estate	0	0	0	3	0	3	3	0	3
Energy Management	23	7	30	66	23	89	89	30	119
Management									
Entrepreneur. & Venture Mgt.	31	11	42	49	11	60	80	22	102
Human Resources Mgt.	3	1	4	7	16	23	10	17	27
International Business	39	57	96	80	82	162	119	139	258
Management	71	29	100	158	78	236	229	107	336
Management Information Systems	44	9	53	156	40	196	200	49	249
Marketing & Supply Chain Mgt.	49	93	142	132	182	314	181	275	456
Business - Other									
Business-Undecided	379	198	577	99	49	148	478	247	725
Economics-Business	16	4	20	30	16	46	46	20	66
Total - Business	827	514	1,341	1,142	706	1,848	1,969	1,220	3,189
CCE/Aviation	55	4	59	96	11	107	151	15	166
Education									
Educational Psychology									
Special Education	2	13	15	5	31	36	7	44	51
Instr. Leadership & Academic Curr.									
Early Childhood Educ.	1	37	38	2	75	77	3	112	115
Elementary Education	10	132	142	19	250	269	29	382	411
Foreign Language Educ.	3	5	8	6	14	20	9	19	28
Language Arts Educ.	4	27	31	9	39	48	13	66	79
Mathematics Education	5	6	11	8	16	24	13	22	35
Science Education	9	4	13	24	32	56	33	36	69
Social Studies Educ.	25	10	35	62	36	98	87	46	133
Education-Undecided Major	6	15	21	1	1	2	7	16	23
Total - Education	65	249	314	136	494	630	201	743	944
Engineering									
Aerospace & Mechanical Engr.									
Aerospace Engineering	87	14	101	61	8	69	148	22	170
Mechanical Engineering	173	22	195	286	37	323	459	59	518
Chemical, Biological & Materials Engr.									
Chemical Engineering	87	46	133	81	52	133	168	98	266
Civil Engr. & Environmental Sci.									
Civil Engineering	45	8	53	59	15	74	104	23	127
Civil Engr.-Pre-Arch.	1	0	1	7	2	9	8	2	10
Environmental Engineering	2	0	2	11	7	18	13	7	20
Environmental Science	2	0	2	3	5	8	5	5	10
Computer Science	86	4	90	101	21	122	187	25	212
Electrical & Computer Engr.									
Computer Engineering	53	4	57	91	11	102	144	15	159
Electrical Engineering	67	6	73	141	16	157	208	22	230
Industrial Engineering	31	12	43	44	36	80	75	48	123
Petroleum & Geological Engr.									
Petroleum Engineering	78	15	93	44	23	67	122	38	160

(Continued)

ON-CAMPUS STUDENTS

Undergraduate Enrollment by College, Major and Level

Fall 2004

(continued)	----- Lower -----			----- Upper -----			-- Undergrad Total --		
	Men	Women	Total	Men	Women	Total	Men	Women	Total
Engineering - Other									
Engineering-Undecided	79	19	98	1	0	1	80	19	99
Engineering Physics	20	1	21	21	5	26	41	6	47
Total - Engineering	811	151	962	951	238	1,189	1,762	389	2,151
Weitzenhoffer Family College of Fine Arts									
Art									
Art-Sculpture, 2 Dimen.	0	0	0	8	1	9	8	1	9
Art-Studio Arts, 3 Dimen.	9	7	16	29	43	72	38	50	88
Art-Film/Photo/Video, Visual Comm.	10	12	22	50	55	105	60	67	127
Art-Undecided	37	52	89	18	11	29	55	63	118
Art History	1	13	14	5	18	23	6	31	37
Dance	4	21	25	5	40	45	9	61	70
Drama	31	39	70	24	41	65	55	80	135
Music									
Music-Gen. Fine Arts, Comp.,									
Music Theatre Perf.	7	1	8	7	5	12	14	6	20
Music Education-Instr.	24	18	42	23	10	33	47	28	75
Music Education-Vocal	3	2	5	2	8	10	5	10	15
Music-Piano	0	1	1	0	3	3	0	4	4
Music-Piano Pedagogy	0	0	0	0	1	1	0	1	1
Music-Voice	2	4	6	3	9	12	5	13	18
Music-Wind, Perc., String	14	16	30	13	15	28	27	31	58
Music	13	11	24	23	28	51	36	39	75
Musical Theatre	7	16	23	8	8	16	15	24	39
Total - Fine Arts	162	213	375	218	296	514	380	509	889
Geosciences									
Geography	11	4	15	26	9	35	37	13	50
Geology & Geophysics									
Geology	15	5	20	29	13	42	44	18	62
Geophysics	5	0	5	2	1	3	7	1	8
Geosciences	0	0	0	1	0	1	1	0	1
Paleontology	1	0	1	2	1	3	3	1	4
Meteorology	100	63	163	124	80	204	224	143	367
Total - Geosciences	132	72	204	184	104	288	316	176	492
Gaylord Col. of Journalism & Mass Comm.									
Jour-News/Prof Wr/PR/Pre-Jour	198	419	617	139	354	493	337	773	1,110
Jour-Broadcast/Electronic	5	7	12	37	21	58	42	28	70
Journalism-Advertising	17	32	49	78	143	221	95	175	270
Total - Journalism & Mass Comm.	220	458	678	254	518	772	474	976	1,450
Liberal Studies*	2	4	6	15	9	24	17	13	30
University College									
Concurrent High School Students	36	25	61	0	0	0	36	25	61
Pre-Health Programs	258	732	990	91	197	288	349	929	1,278
Undecided	555	613	1,168	34	12	46	589	625	1,214
Total - University College	849	1,370	2,219	125	209	334	974	1,579	2,553
Total - Undergraduate	4,502	4,587	9,089	5,722	5,231	10,953	10,224	9,818	20,042

* Liberal Studies includes only students enrolled in on-campus courses.

Note: 255 special students and 18 auditors are not included.

Source: Third-week enrollment tape, IRR.

ON-CAMPUS STUDENTS

Undergraduate Enrollment by College and Level

Fall 2004

College	----- Lower -----			----- Upper -----			--- Undergrad Total ---			Percentage of Total
	Men	Women	Total	Men	Women	Total	Men	Women	Total	
Architecture	156	128	284	235	166	401	391	294	685	3.4 %
Arts and Sciences	1,223	1,424	2,647	2,366	2,480	4,846	3,589	3,904	7,493	37.4
Price Col. of Business	827	514	1,341	1,142	706	1,848	1,969	1,220	3,189	15.9
CCE/Aviation	55	4	59	96	11	107	151	15	166	0.8
Education	65	249	314	136	494	630	201	743	944	4.7
Engineering	811	151	962	951	238	1,189	1,762	389	2,151	10.7
Weitzenhoffer Family College of Fine Arts	162	213	375	218	296	514	380	509	889	4.4
Geosciences	132	72	204	184	104	288	316	176	492	2.5
Gaylord College of Journalism & Mass Comm	220	458	678	254	518	772	474	976	1,450	7.2
Liberal Studies*	2	4	6	15	9	24	17	13	30	0.1
University College**	849	1,370	2,219	125	209	334	974	1,579	2,553	12.7
Total - Undergraduate	4,502	4,587	9,089	5,722	5,231	10,953	10,224	9,818	20,042	100.0 %

Undergraduate Enrollment by College

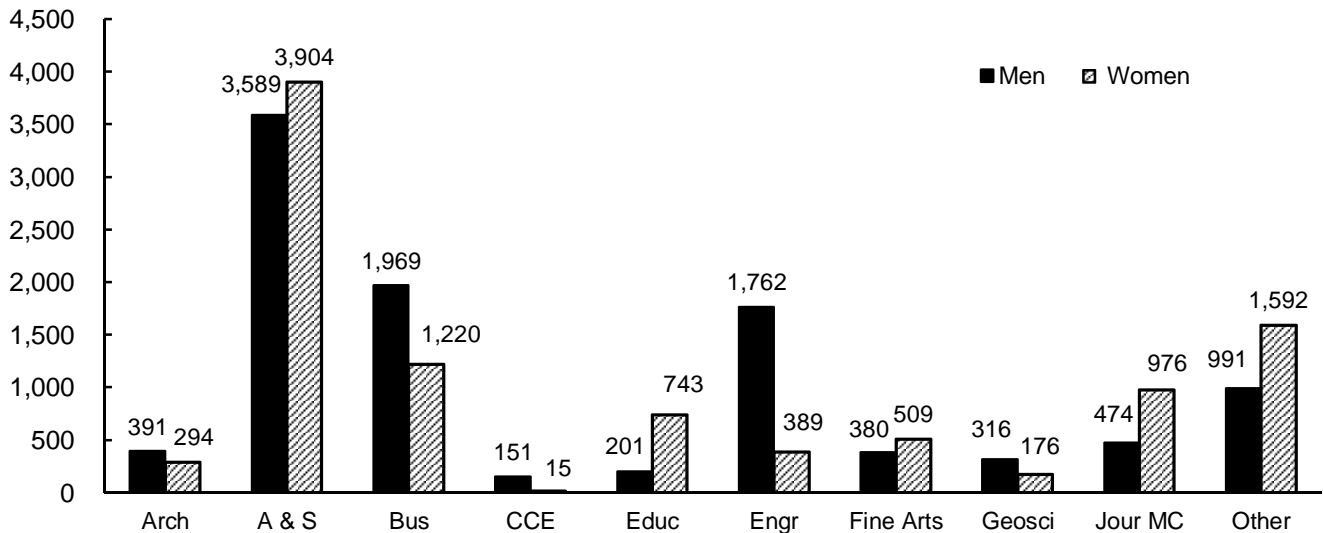

* Liberal Studies includes only students enrolled in on-campus courses.

** University College includes pre-health and undecided majors.

Note: 255 special students and 18 auditors are not included.

Source: Third-week enrollment tape, IRR.

ON-CAMPUS STUDENTS

Graduate Enrollment by College, Major and Level

Fall 2004

	----- Master's -----			----- Doctoral -----			--- Graduate Total ---		
	Men	Women	Total	Men	Women	Total	Men	Women	Total
Architecture									
Architecture	9	6	15	-	-	-	9	6	15
Construction Science	12	9	21	-	-	-	12	9	21
Landscape Architecture	7	7	14	-	-	-	7	7	14
Regional & Clty Planning	9	7	16	-	-	-	9	7	16
Total - Architecture	37	29	66	-	-	-	37	29	66
Arts and Sciences									
Anthropology	11	21	32	13	17	30	24	38	62
Botany & Microbiology									
Botany	3	4	7	6	7	13	9	11	20
Microbiology	2	6	8	12	16	28	14	22	36
Chemistry & Biochemistry	4	2	6	68	39	107	72	41	113
Communication	4	10	14	24	28	52	28	38	66
Economics	7	5	12	16	9	25	23	14	37
English	14	22	36	13	20	33	27	42	69
Health & Exercise Science	10	12	22	7	4	11	17	16	33
History	5	6	11	26	13	39	31	19	50
History of Science	5	5	10	1	7	8	6	12	18
Human Relations	52	126	178	-	-	-	52	126	178
International & Area Studies									
Global Affairs	6	1	7	-	-	-	6	1	7
Global Management	0	1	1	-	-	-	0	1	1
Library & Information Studies	20	72	92	-	-	-	20	72	92
Mathematics	10	11	21	28	17	45	38	28	66
Modern Lang., Lit. & Ling.									
French	3	7	10	0	1	1	3	8	11
German	2	4	6	-	-	-	2	4	6
Spanish	5	5	10	2	4	6	7	9	16
Native American Studies	3	2	5	-	-	-	3	2	5
Philosophy	20	2	22	11	2	13	31	4	35
Physics & Astronomy									
Physics	4	4	8	38	19	57	42	23	65
Political Science									
Political Science	7	8	15	28	15	43	35	23	58
Public Administration	24	22	46	-	-	-	24	22	46
Psychology	1	1	2	21	32	53	22	33	55
Social Work	6	75	81	-	-	-	6	75	81
Sociology	6	7	13	5	16	21	11	23	34
Zoology	6	13	19	23	14	37	29	27	56
A&S Other -									
French/MBA	1	0	1	-	-	-	1	0	1
Total - Arts and Sciences	241	454	695	342	280	622	583	734	1,317

(Continued)

ON-CAMPUS STUDENTS

Graduate Enrollment by College, Major and Level

Fall 2004

(Continued)	----- Master's -----			----- Doctoral -----			--- Graduate Total ---		
	Men	Women	Total	Men	Women	Total	Men	Women	Total
Price College of Business									
Accounting	21	38	59	-	-	-	21	38	59
Business Administration	132	58	190	24	13	37	156	71	227
Management Info. Systems	5	1	6	-	-	-	5	1	6
Total - Business	158	97	255	24	13	37	182	110	292
Education									
Educ. Leadership & Policy Studies									
Adult & Higher Education	34	54	88	30	33	63	64	87	151
Ed. Adm.-Curr./Supervision	11	22	33	16	28	44	27	50	77
Educational Studies	1	2	3	7	24	31	8	26	34
Educational Psychology									
Counseling Psychology	-	-	-	12	33	45	12	33	45
School/Community Counseling	6	31	37	-	-	-	6	31	37
Instr. Psych. & Tech.	12	19	31	10	19	29	22	38	60
Special Education	2	8	10	2	15	17	4	23	27
Instr. Leadership & Academic Curr.									
Instr. Ldrshp. & Acad. Curr.	18	54	72	15	41	56	33	95	128
Teaching Certificate Only	14	45	59	-	-	-	14	45	59
Total - Education	98	235	333	92	193	285	190	428	618
Engineering									
Aerospace & Mechanical Engr.									
Aerospace Engineering	5	1	6	10	1	11	15	2	17
Mechanical Engineering	45	7	52	24	2	26	69	9	78
Chemical, Biological & Mat. Engr.									
Chemical Engineering	13	9	22	10	10	20	23	19	42
Civil Engr. & Environmental Sci.									
Civil Engineering	26	7	33	14	5	19	40	12	52
Environmental Science	6	7	13	6	7	13	12	14	26
Computer Science	56	16	72	20	2	22	76	18	94
Electrical & Computer Engr.									
Electrical Engineering	93	18	111	25	6	31	118	24	142
Telecomputing Engr.	1	0	1	-	-	-	1	0	1
Industrial Engineering	34	10	44	23	3	26	57	13	70
Petroleum & Geological Engr.									
Petroleum Engineering	62	9	71	18	2	20	80	11	91
Geological Engineering	1	0	1	0	2	2	1	2	3
Engineering - Other									
Bioengineering	7	3	10	8	1	9	15	4	19
Engineering	0	0	0	3	1	4	3	1	4
Engineering Physics	1	0	1	3	0	3	4	0	4
Total - Engineering	350	87	437	164	42	206	514	129	643

(Continued)

ON-CAMPUS STUDENTS

Graduate Enrollment by College, Major and Level

Fall 2004

(Continued)	----- Master's -----			----- Doctoral -----			--- Graduate Total ---		
	<u>Men</u>	<u>Women</u>	<u>Total</u>	<u>Men</u>	<u>Women</u>	<u>Total</u>	<u>Men</u>	<u>Women</u>	<u>Total</u>
Weitzenhoffer Family									
College of Fine Arts									
Art									
Art	11	7	18	-	-	-	11	7	18
Art History	3	16	19	-	-	-	3	16	19
Dance	1	8	9	-	-	-	1	8	9
Drama	8	5	13	-	-	-	8	5	13
Music									
Music Composition	1	0	1	1	1	2	2	1	3
Music-Instr/Choral/Conducting	3	1	4	9	2	11	12	3	15
Music Education	-	-	-	13	11	24	13	11	24
Music Education-Conducting	0	1	1	-	-	-	0	1	1
Music Education-Instrumental	2	4	6	-	-	-	2	4	6
Music Education-Vocal/Gen.	0	6	6	-	-	-	0	6	6
Music-Organ	1	0	1	1	0	1	2	0	2
Music-Piano	2	9	11	6	13	19	8	22	30
Music Theory	1	0	1	-	-	-	1	0	1
Music-Voice	2	3	5	2	13	15	4	16	20
Music-Wind, Perc., String	11	10	21	13	7	20	24	17	41
Musicology	0	3	3	-	-	-	0	3	3
Total - Fine Arts	46	73	119	45	47	92	91	120	211
Geosciences									
Geography	7	10	17	14	10	24	21	20	41
Geology & Geophysics									
Geology	23	15	38	16	9	25	39	24	63
Geophysics	6	7	13	-	-	-	6	7	13
Meteorology	36	13	49	16	8	24	52	21	73
Total - Geosciences	72	45	117	46	27	73	118	72	190
Gaylord College of Journalism and Mass Communication									
	33	30	63	-	-	-	33	30	63
Liberal Studies*									
	1	2	3	-	-	-	1	2	3
Graduate College -									
Unclassified/Interdisciplinary	95	87	182	3	5	8	98	92	190
Total - Graduate	1,131	1,139	2,270	716	607	1,323	1,847	1,746	3,593

* Liberal Studies includes only students enrolled in on-campus courses.

Note: 136 graduate special students are not included.

Source: Third-week enrollment tape, IRR.

ON-CAMPUS STUDENTS

Graduate Enrollment by College and Level

Fall 2004

College	----- Master's -----			----- Doctoral -----			--- Graduate Total ---			Percentage of Total
	Men	Women	Total	Men	Women	Total	Men	Women	Total	
Architecture	37	29	66	-	-	-	37	29	66	1.8 %
Arts and Sciences	241	454	695	342	280	622	583	734	1,317	36.7
Price College of Business	158	97	255	24	13	37	182	110	292	8.1
Education	98	235	333	92	193	285	190	428	618	17.2
Engineering	350	87	437	164	42	206	514	129	643	17.9
Weitzenhoffer Family College of Fine Arts	46	73	119	45	47	92	91	120	211	5.9
Geosciences	72	45	117	46	27	73	118	72	190	5.3
Gaylord College of Journalism & Mass Comrr	33	30	63	-	-	-	33	30	63	1.8
Liberal Studies*	1	2	3	-	-	-	1	2	3	0.1
Graduate College	95	87	182	3	5	8	98	92	190	5.3
Total - Graduate	1,131	1,139	2,270	716	607	1,323	1,847	1,746	3,593	100.0 %

Graduate Enrollment by College

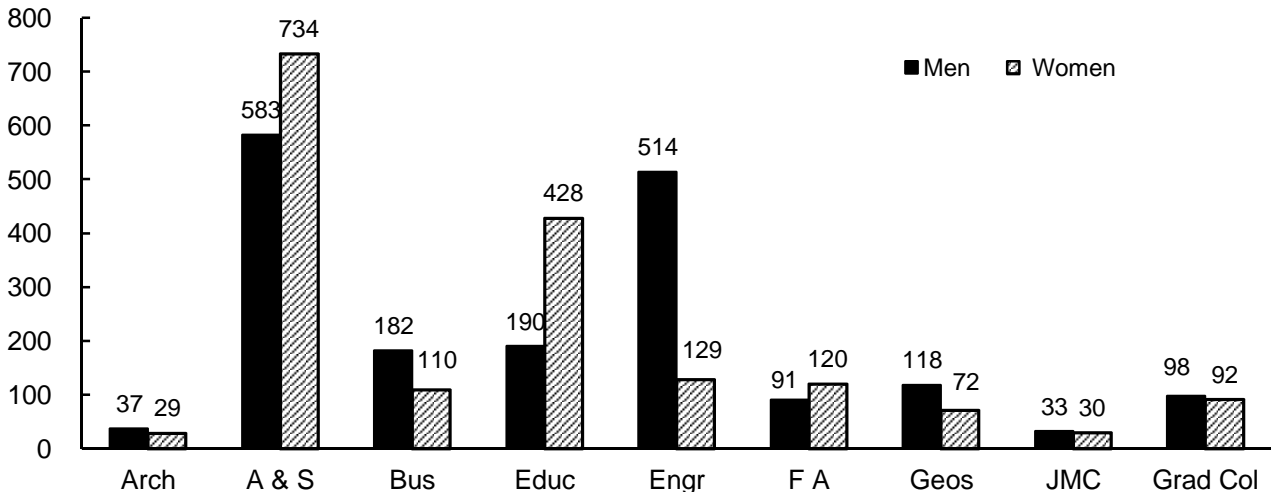

*Liberal Studies includes only students enrolled in on-campus courses.

Note: 136 graduate special students are not included.

Source: Third-week enrollment tape, IRR.

ON-CAMPUS STUDENTS

Age Distribution of Students

Fall 1994 - 2004

	----- A g e R a n g e -----										Average
	<u>Under 19</u>	<u>19-21</u>	<u>22-24</u>	<u>25-30</u>	<u>31-35</u>	<u>36-40</u>	<u>41-45</u>	<u>46-50</u>	<u>51-60</u>	<u>Over 60</u>	<u>Age</u>
<u>Undergraduate</u>											
1994	2,256	6,911	3,331	1,431	497	338	188	80	45	11	22.3
1995	2,397	7,142	3,416	1,458	481	299	194	84	42	14	22.2
1996	2,287	7,396	3,582	1,490	427	258	161	84	29	18	22.1
1997	2,519	7,736	3,556	1,504	399	234	165	81	33	14	21.9
1998	2,639	8,230	3,672	1,557	384	218	141	79	40	13	21.8
1999	2,644	8,573	3,800	1,494	321	199	112	68	36	17	21.6
2000	2,760	9,030	3,804	1,398	306	184	120	63	41	16	21.5
2001	2,999	9,732	3,945	1,328	293	157	111	73	31	6	21.3
2002	3,068	10,295	4,220	1,332	297	147	124	61	35	5	21.3
2003	3,125	10,753	4,420	1,289	319	151	125	50	29	10	21.3
2004	2,926	10,855	4,551	1,314	324	130	106	62	35	12	21.3
<u>Post-Baccalaureate</u>											
1994	-	44	987	1,529	733	482	422	261	125	12	31.7
1995	-	38	940	1,478	716	485	388	258	121	13	31.7
1996	-	39	883	1,467	676	480	372	234	127	16	31.8
1997	-	43	944	1,451	647	447	343	245	135	13	31.6
1998	-	43	909	1,424	616	402	315	220	150	16	31.6
1999	-	43	965	1,432	570	397	277	238	142	11	31.3
2000	-	44	930	1,406	515	375	238	217	161	14	31.2
2001	-	35	1,037	1,408	555	367	237	182	147	18	30.8
2002	-	56	1,152	1,519	580	347	243	150	170	12	30.4
2003	-	35	1,183	1,574	570	293	252	150	161	11	30.2
2004	2	53	1,149	1,635	583	279	219	174	145	15	30.1

Source: "Age Distribution by Level," various fall semesters, IRR.

ON-CAMPUS STUDENTS

New Students by Resident Status

Fall 1994 - 2004

<u>Fall</u>	<u>New First-Time Students</u>		<u>New Undergraduate Transfers</u>		<u>New Graduate/Law</u>	
	<u>Resident</u>	<u>Nonresident</u>	<u>Resident</u>	<u>Nonresident</u>	<u>Resident</u>	<u>Nonresident</u>
1994	1,915	549	1,100	474	365	303
1995	2,045	654	1,092	404	348	287
1996	2,123	522	1,104	396	313	290
1997	2,235	650	1,159	390	327	297
1998	2,456	710	1,145	399	310	307
1999	2,583	715	1,093	392	299	308
2000	2,656	764	1,116	416	274	282
2001	2,753	995	1,074	466	310	351
2002	2,855	978	1,046	435	259	407
2003	2,644	1,164	1,025	536	251	360
2004	2,474	1,140	989	518	259	325
Percentage Change 1994 to 2004	29.2%	107.7%	-10.1%	9.3%	-29.0%	7.3%

New Students by Class

Fall 2004

<u>Distribution of New Students by Class</u>	<u>Enrollment</u>	<u>Percentage of Total</u>
First-Time Students	3,614	63.3%
Undergraduate Transfers		
Freshmen	229	4.0%
Sophomores	535	9.4%
Juniors	439	7.7%
Seniors	123	2.2%
Special Students	181	3.2%
Total Undergraduate Transfers	1,507	26.4%
New Graduates	510	8.9%
New Law Students	74	1.3%
Grand Total - New Students	5,705	100.0%

Note: A new student is a student enrolled at the university for the first time.

Source: Third-week enrollment tape, fall semesters, various years, IRR.

ON-CAMPUS STUDENTS

Organized Class Size by College

Fall 2004

	----- C l a s s S i z e -----						Total	Average Class Size
	1-25	26-50	51-100	101-200	201-300	301+		
<u>Undergraduate</u>								
Architecture	34	10	10	1	0	0	55	31.4
Arts and Sciences	749	477	140	39	27	7	1,439	38.8
Price Col. of Business	34	80	22	5	4	0	145	46.3
CCE/Aviation	22	1	0	0	0	0	23	12.1
Education	85	21	2	1	0	0	109	20.2
Engineering	56	45	24	6	0	0	131	36.5
Weitzenhoffer Col. of Fine Arts	281	59	11	7	5	0	363	22.1
Geosciences	30	15	18	4	0	0	67	42.4
Honors	10	2	2	0	0	0	14	26.5
Gaylord Jour. & Mass Comm.	39	10	4	6	0	1	60	39.4
Provost Direct	95	17	1	1	0	2	116	25.9
Total Undergraduate	1,435	737	234	70	36	10	2,522	35.0
<u>Graduate</u>								
Architecture	27	1	1	0	0	0	29	9.2
Arts and Sciences	211	11	0	0	0	0	222	11.5
Price Col. of Business	24	18	0	0	0	0	42	23.0
Education	88	5	0	0	0	0	93	11.4
Engineering	74	5	0	0	0	0	79	11.9
Weitzenhoffer Col. of Fine Arts	94	1	0	0	0	0	95	3.9
Geosciences	35	0	0	0	0	0	35	8.7
Gaylord Jour. & Mass Comm.	13	0	0	0	0	0	13	5.7
Total Graduate (Excluding Law)	566	41	1	0	0	0	608	10.7
Law	34	35	10	0	0	0	79	31.0

Average Undergraduate Class Size

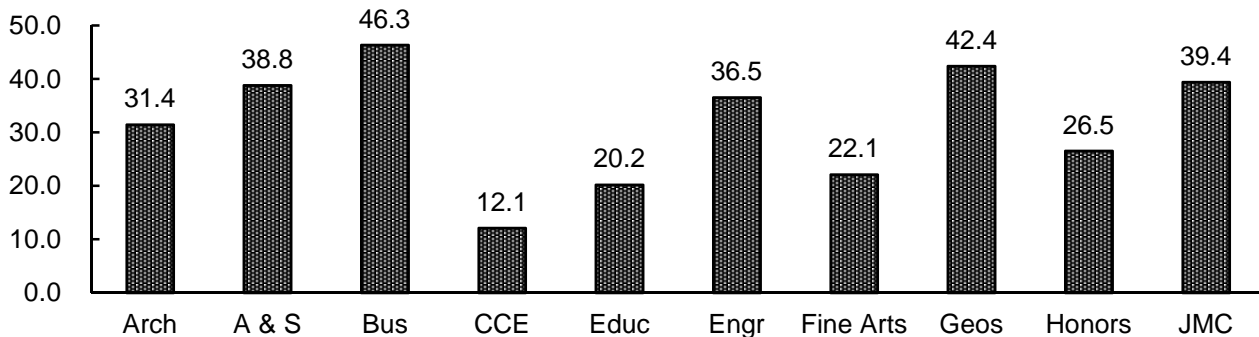

Note: "Organized class" excludes dissertation, thesis, directed readings, and independent study courses. Self-support courses are excluded.
 Source: "Fall 2004 Credit Enrollment Report, University of Oklahoma," IRR.

CREDIT HOUR ENROLLMENT

On-Campus E&G Student Credit Hour Enrollment by Level

1994-95 to 2003-04

	<u>Lower</u>	<u>Upper</u>	<u>Graduate</u>	<u>Total</u>
Architecture				
1994-95	3,363	4,562	3,273	11,198
1995-96	3,409	5,179	2,612	11,200
1996-97	3,732	5,283	2,669	11,684
1997-98	3,949	5,578	3,095	12,622
1998-99	4,696	5,975	2,950	13,621
1999-00	4,363	6,084	2,499	12,946
2000-01	4,329	6,257	2,328	12,914
2001-02	4,929	5,864	2,380	13,173
2002-03	5,661	6,095	2,165	13,921
2003-04	4,849	5,653	2,571	13,073
Arts and Sciences				
1994-95	162,068	76,013	21,399	259,480
1995-96	168,492	77,101	21,423	267,016
1996-97	167,775	79,826	20,393	267,994
1997-98	174,662	81,090	19,634	275,386
1998-99	178,161	78,642	19,553	276,356
1999-00	179,164	80,726	18,898	278,788
2000-01	178,787	79,598	18,124	276,509
2001-02	190,560	78,617	17,371	286,548
2002-03	194,635	87,533	18,724	300,892
2003-04	196,322	83,147	19,444	298,913
Price College of Business				
1994-95	7,383	29,360	5,692	42,435
1995-96	8,727	32,454	5,427	46,608
1996-97	9,540	36,398	5,443	51,381
1997-98	15,864	36,917	5,730	58,511
1998-99	14,613	39,313	5,743	59,669
1999-00	14,961	40,214	5,959	61,134
2000-01	13,416	38,997	5,947	58,360
2001-02	14,478	39,844	6,590	60,912
2002-03	12,759	36,756	5,676	55,191
2003-04	12,726	33,165	5,170	51,061
CCE/Aviation				
1994-95	826	238	-	1,064
1995-96	828	236	-	1,064
1996-97	462	233	-	695
1997-98	464	236	-	700
1998-99	458	431	-	889
1999-00	528	525	-	1,053
2000-01	536	529	-	1,065
2001-02	643	591	-	1,234
2002-03	667	757	-	1,424
2003-04	699	813	-	1,512

CREDIT HOUR ENROLLMENT

On-Campus E&G Student Credit Hour Enrollment by Level

1994-95 to 2003-04

	<u>Lower</u>	<u>Upper</u>	<u>Graduate</u>	<u>Total</u>
Education				
1994-95	1,378	12,227	8,396	22,001
1995-96	1,341	8,488	9,415	19,244
1996-97	1,208	7,865	10,142	19,215
1997-98	1,224	8,544	10,124	19,892
1998-99	1,159	8,929	9,018	19,106
1999-00	1,165	9,235	8,753	19,153
2000-01	999	8,428	9,023	18,450
2001-02	998	9,045	8,776	18,819
2002-03	1,081	10,271	9,036	20,388
2003-04	1,143	10,347	8,910	20,400
Engineering				
1994-95	10,717	20,143	8,297	39,157
1995-96	9,800	19,105	8,189	37,094
1996-97	11,465	15,169	7,740	34,374
1997-98	12,683	14,130	7,332	34,145
1998-99	13,125	14,910	7,265	35,300
1999-00	12,242	15,125	7,847	35,214
2000-01	12,415	14,799	7,827	35,041
2001-02	13,186	15,885	8,613	37,684
2002-03	12,899	17,091	9,096	39,086
2003-04	12,452	16,807	9,730	38,989
Weitzenhoffer Family College of Fine Arts				
1994-95	19,065	10,384	3,190	32,639
1995-96	19,880	10,374	3,066	33,320
1996-97	20,656	10,254	3,108	34,018
1997-98	21,096	10,395	2,925	34,416
1998-99	21,323	10,643	2,796	34,762
1999-00	21,679	9,873	2,771	34,323
2000-01	21,677	9,760	3,187	34,624
2001-02	22,389	9,656	2,974	35,019
2002-03	22,683	10,713	3,233	36,629
2003-04	22,059	14,210	3,093	39,362
Geosciences				
1994-95	9,168	4,010	2,243	15,421
1995-96	10,813	4,112	2,401	17,326
1996-97	10,114	3,849	2,262	16,225
1997-98	9,448	3,824	2,349	15,621
1998-99	10,406	3,237	2,445	16,088
1999-00	10,898	3,408	2,208	16,514
2000-01	11,727	3,194	2,397	17,318
2001-02	13,319	3,836	2,599	19,754
2002-03	13,681	4,206	2,522	20,409
2003-04	14,570	4,757	2,484	21,811

CREDIT HOUR ENROLLMENT

On-Campus E&G Student Credit Hour Enrollment by Level

1994-95 to 2003-04

	<u>Lower</u>	<u>Upper</u>	<u>Graduate</u>	<u>Total</u>
Honors				
1994-95	9	390	-	399
1995-96	34	375	-	409
1996-97	69	500	-	569
1997-98	642	534	-	1,176
1998-99	864	840	-	1,704
1999-00	210	938	-	1,148
2000-01	1,010	1,204	-	2,214
2001-02	1,094	960	-	2,054
2002-03	1,245	992	-	2,237
2003-04	1,189	1,164	-	2,353
Gaylord College of Journalism & Mass Comm.				
1994-95	1,983	4,673	547	7,203
1995-96	2,247	4,594	482	7,323
1996-97	2,361	4,560	464	7,385
1997-98	2,301	5,006	491	7,798
1998-99	2,301	5,233	355	7,889
1999-00	2,421	5,142	356	7,919
2000-01	3,063	5,696	384	9,143
2001-02	3,114	6,871	420	10,405
2002-03	3,069	8,882	502	12,453
2003-04	3,894	9,370	671	13,935
Law				
1994-95	-	-	19,611	19,611
1995-96	-	-	17,707	17,707
1996-97	-	-	15,897	15,897
1997-98	-	-	16,296	16,296
1998-99	-	-	17,290	17,290
1999-00	-	-	17,805	17,805
2000-01	-	-	15,985	15,985
2001-02	-	-	15,366	15,366
2002-03	-	-	15,806	15,806
2003-04	-	-	15,881	15,881
Other Academic Units*				
1994-95	1,960	2,442	88	4,490
1995-96	2,152	2,265	95	4,512
1996-97	2,051	3,013	121	5,185
1997-98	1,896	2,897	35	4,828
1998-99	1,952	3,208	62	5,222
1999-00	1,962	3,248	115	5,325
2000-01	1,997	3,348	60	5,405
2001-02	1,808	3,991	138	5,937
2002-03	2,021	4,099	75	6,195
2003-04	2,379	4,224	105	6,708

*Other Academic Units includes Aerospace Studies, Military Science, Naval Science, University College and Graduate College.

CREDIT HOUR ENROLLMENT

On-Campus E&G Student Credit Hour Enrollment by Level

1994-95 to 2003-04

	<u>Lower</u>	<u>Upper</u>	<u>Graduate</u>	<u>Total</u>
Total University				
1994-95	217,920	164,442	72,736	455,098
1995-96	227,723	164,283	70,817	462,823
1996-97	229,433	166,950	68,239	464,622
1997-98	244,229	169,151	68,011	481,391
1998-99	249,058	171,361	67,477	487,896
1999-00	249,593	174,518	67,211	491,322
2000-01	249,956	171,810	65,262	487,028
2001-02	266,518	175,160	65,227	506,905
2002-03	270,401	187,395	66,835	524,631
2003-04	272,282	183,657	68,059	523,998

Total University Credit Hours

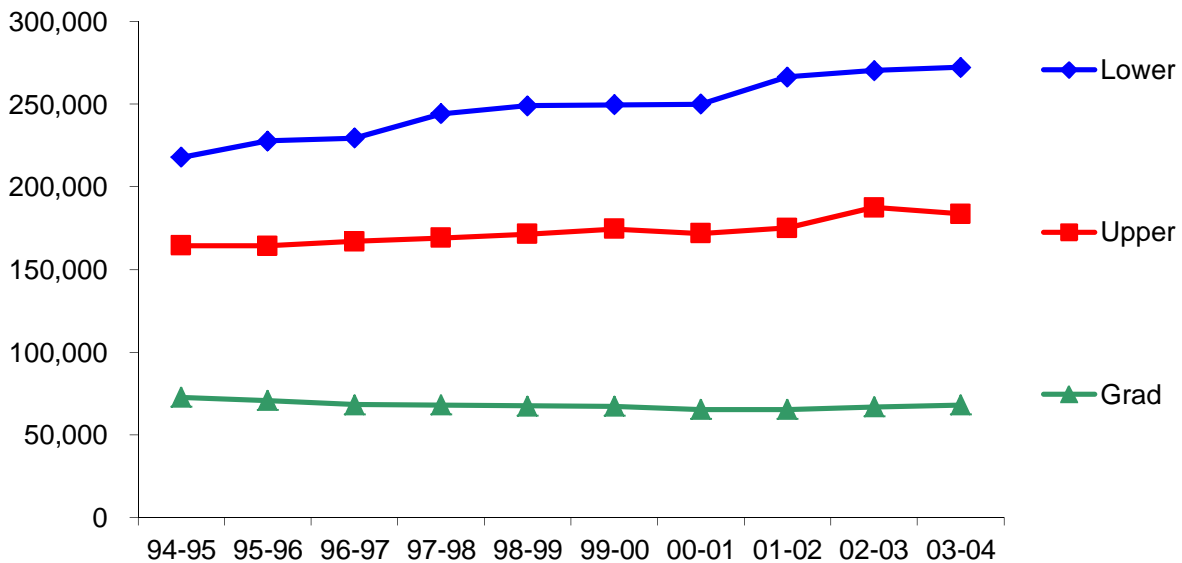

Note: Credit hours do not include self-support.

Source: Final credit hour analysis, summer, fall, and spring of various years, Admissions and Records.

*NORMAN PROGRAMS AT
SCHUSTERMAN & NON-
TRADITIONAL PROGRAMS*

NORMAN PROGRAMS AT SCHUSTERMAN

Enrollment by Demographic Characteristics

Fall 2004

<u>Enrollment by FT/PT Status</u>	<u>Full-Time</u>	<u>Part-Time</u>	<u>Total</u>	<u>% of Total</u>
Undergraduate				
Freshmen	0	0	0	0.0 %
Sophomores	0	0	0	0.0
Juniors	2	10	12	2.5
Seniors	5	6	11	2.3
Undergraduate - Special Students	0	0	0	0.0
Total - Undergraduate	7	16	23	4.8
Graduate				
Graduate Students	182	273	455	94.0
Graduate - Special Students	1	5	6	1.2
Total - Graduate	183	278	461	95.2
Total	190	294	484	100.0 %

<u>Enrollment by Resident Status</u>	<u>Resident</u>	<u>Nonresident</u>	<u>Total</u>	<u>% of Total</u>
Undergraduate				
Freshmen	0	0	0	0.0 %
Sophomores	0	0	0	0.0
Juniors	12	0	12	2.5
Seniors	11	0	11	2.3
Undergraduate - Special Students	0	0	0	0.0
Total - Undergraduate	23	0	23	4.8
Graduate				
Graduate Students	427	28	455	94.0
Graduate - Special Students	5	1	6	1.2
Total - Graduate	432	29	461	95.2
Total	455	29	484	100.0 %

<u>Enrollment by Gender and Ethnicity</u>	<u>Male</u>	<u>Female</u>	<u>Total</u>	<u>% of Total</u>
White	79	257	336	69.4 %
Black	17	49	66	13.6
Hispanic	4	6	10	2.1
Asian	1	3	4	0.8
American Indian	6	38	44	9.1
Nonresident Alien	21	3	24	5.0
Total	128	356	484	100.0 %

Note: Undergraduate full-time load is 12 credit hours or more; graduate/law full-time load is nine credit hours or more or six credit hours with a graduate assistant appointment of .50 FTE.

Source: Fall 2004 third-week enrollment tape, IRR.

NORMAN PROGRAMS AT SCHUSTERMAN

Enrollment by College, Major and Level

Fall 2004

	- Undergraduate -			----- Graduate -----			----- Total -----		
	Men	Women	Total	Men	Women	Total	Men	Women	Total
Architecture									
Architecture	0	0	0	4	0	4	4	0	4
Architectural Urban Studies	0	0	0	5	2	7	5	2	7
Total - Architecture	0	0	0	9	2	11	9	2	11
Arts and Sciences									
Communication	0	0	0	0	1	1	0	1	1
Human Relations	2	21	23	24	129	153	26	150	176
Library & Information Studies									
Library & Information Studies	0	0	0	15	51	66	15	51	66
Knowledge Management	0	0	0	1	1	2	1	1	2
Political Science									
Public Administration	0	0	0	14	13	27	14	13	27
Psychology									
Organizational Dynamics	0	0	0	14	15	29	14	15	29
Social Work	0	0	0	10	85	95	10	85	95
Total - Arts and Sciences	2	21	23	78	295	373	80	316	396
Education									
Educ. Leadership & Policy Studies									
Educ. Admin. - Curr/Sprv.	0	0	0	2	13	15	2	13	15
Educational Psychology									
Special Education	0	0	0	1	2	3	1	2	3
Total - Education	0	0	0	3	15	18	3	15	18
Engineering									
Electrical & Computer Engr.									
Electrical Engineering	0	0	0	6	2	8	6	2	8
Telecomputing Engineering	0	0	0	12	1	13	12	1	13
Telecomputing Management	0	0	0	2	1	3	2	1	3
Engineering	0	0	0	4	0	4	4	0	4
Total - Engineering	0	0	0	24	4	28	24	4	28
Weitzenhoffer Family College of Fine Arts									
Music	0	0	0	0	4	4	0	4	4
Total - Fine Arts	0	0	0	0	4	4	0	4	4
Graduate College									
Generic Dual Degree	0	0	0	1	0	1	1	0	1
Graduate College Visitor	0	0	0	1	0	1	1	0	1
Graduate Unclassified	0	0	0	5	6	11	5	6	11
Interdisciplinary/Special Prog.	0	0	0	4	3	7	4	3	7
Post-Bacc. Special Students	0	0	0	1	5	6	1	5	6
Total - Graduate College	0	0	0	12	14	26	12	14	26
Liberal Studies	0	0	0	0	1	1	0	1	1
Total	2	21	23	126	335	461	128	356	484

Source: Fall 2004 third-week enrollment tape, IRR.

NORMAN PROGRAMS AT SCHUSTERMAN

Enrollment by College and Level

Fall 2004

<u>College</u>	<u>---- Undergraduate ---</u>			<u>----- Graduate -----</u>			<u>----- Total -----</u>			<u>Percentage of Total</u>
	<u>Men</u>	<u>Women</u>	<u>Total</u>	<u>Men</u>	<u>Women</u>	<u>Total</u>	<u>Men</u>	<u>Women</u>	<u>Total</u>	
Architecture	0	0	0	9	2	11	9	2	11	2.3 %
Arts and Sciences	2	21	23	78	295	373	80	316	396	81.8
Education	0	0	0	3	15	18	3	15	18	3.7
Engineering	0	0	0	24	4	28	24	4	28	5.8
Weitzenhoffer Family College of Fine Arts	0	0	0	0	4	4	0	4	4	0.8
Graduate College*	0	0	0	12	14	26	12	14	26	5.4
Liberal Studies	0	0	0	0	1	1	0	1	1	0.2
Total	2	21	23	126	335	461	128	356	484	100.0 %

* Graduate College includes unclassified, generic dual degree, post-baccalaureate special, and special/interdisciplinary programs.
Source: Fall 2004 third-week enrollment tape, IRR.

NORMAN PROGRAMS AT SCHUSTERMAN

Credit Hour Enrollment by College, Department and Level

Fall 2004

	<u>Lower</u>	<u>Upper</u>	<u>Graduate</u>	<u>Total</u>
Architecture				
Architecture\Env Design	0	0	60	60
Regional & City Planning	0	0	3	3
Total - Architecture	0	0	63	63
Arts and Sciences				
African & African-American Studies	0	24	0	24
Communication	0	0	8	8
Economics	0	0	2	2
Human Relations	0	192	1,124	1,316
Library & Information Studies	0	0	359	359
Political Science	0	0	140	140
Psychology	0	0	227	227
Social Work	0	0	872	872
Total - Arts and Sciences	0	216	2,732	2,948
Education				
Educ Leadership & Policy Studies	0	0	141	141
Educational Psychology	0	12	24	36
Total - Education	0	12	165	177
Engineering				
Electrical & Computer Engineering	0	0	173	173
Engineering	0	0	19	19
Total - Engineering	0	0	192	192
Weitzenhoffer Family College of Fine Arts				
Music	0	0	12	12
Total - Fine Arts	0	0	12	12
Graduate College	0	0	1	1
Total	0	228	3,165	3,393

Source: Fall 2004 end-of-semester enrollment tape, IRR.

NON-TRADITIONAL PROGRAMS

Enrollment by Demographic Characteristics

Fall 2003*

<u>Enrollment by FT/PT Status</u>	<u>Full-Time</u>	<u>Part-Time</u>	<u>Total</u>	<u>% of Total</u>
Undergraduate				
Freshmen	11	22	33	1.2 %
Sophomores	23	50	73	2.7
Juniors	58	95	153	5.6
Seniors	265	223	488	17.8
Undergraduate - Special Students	0	28	28	1.0
Total - Undergraduate	357	418	775	28.1
Graduate				
Graduate Students	365	1,535	1,900	69.0
Graduate - Special Students	5	72	77	2.8
Total - Graduate	370	1,607	1,977	71.8
Law	1	1	2	0.1
Total	728	2,026	2,754	100.0 %
<u>Enrollment by Resident Status</u>	<u>Resident</u>	<u>Nonresident</u>	<u>Total</u>	<u>% of Total</u>
Undergraduate				
Freshmen	27	6	33	1.2 %
Sophomores	65	8	73	2.7
Juniors	131	22	153	5.6
Seniors	431	57	488	17.7
Undergraduate - Special Students	26	2	28	1.0
Total - Undergraduate	680	95	775	28.1
Graduate				
Graduate Students	479	1,421	1,900	69.0
Graduate - Special Students	14	63	77	2.8
Total - Graduate	493	1,484	1,977	71.8
Law	1	1	2	0.1
Total	1,174	1,580	2,754	100.0 %
<u>Enrollment by Gender and Ethnicity</u>	<u>Male</u>	<u>Female</u>	<u>Total</u>	<u>% of Total</u>
White	870	1,008	1,878	68.2 %
Black	195	260	455	16.5
Hispanic	60	92	152	5.5
Asian	60	73	133	4.8
American Indian	26	59	85	3.1
Nonresident Alien	28	23	51	1.9
Total	1,239	1,515	2,754	100.0 %

* Fall enrollment in Non-traditional Programs continues through December 31 each year; therefore, Fall 2004 third-week reports which include all campuses use the Fall 2003 end-of-semester data for CCE and Liberal Studies.

Note: Undergraduate full-time load is 12 credit hours or more; graduate/law full-time load is nine credit hours or more or six credit hours with a graduate assistant appointment of .50 FTE.

Source: Fall 2003 end-of-semester enrollment tape, IRR.

NON-TRADITIONAL PROGRAMS

Enrollment by College, Major and Level

Fall 2003*

	- Undergraduate -			----- Graduate -----			----- Total -----		
	Men	Women	Total	Men	Women	Total	Men	Women	Total
Architecture									
Architecture	4	0	4	0	0	0	4	0	4
Construction Science	1	0	1	0	0	0	1	0	1
Interior Design	0	2	2	0	0	0	0	2	2
Total - Architecture	5	2	7	0	0	0	5	2	7
Arts and Sciences									
African & African Amer. Studies	2	0	2	0	0	0	2	0	2
Botany & Microbiology									
Microbiology	2	1	3	0	0	0	2	1	3
Chemistry & Biochemistry	1	1	2	0	0	0	1	1	2
Communication	9	10	19	16	20	36	25	30	55
Economics	3	0	3	94	16	110	97	16	113
English	2	7	9	0	0	0	2	7	9
Film and Video Studies	1	0	1	0	0	0	1	0	1
Health & Exercise Science	2	7	9	0	0	0	2	7	9
History	2	2	4	0	0	0	2	2	4
Human Relations	2	0	2	383	592	975	385	592	977
International & Area Studies	1	1	2	0	0	0	1	1	2
Library & Information Studies	1	0	1	0	1	1	1	1	2
Mathematics	0	0	0	0	1	1	0	1	1
Modern Languages/Lit/Ling									
French	0	1	1	0	0	0	0	1	1
German	0	1	1	0	0	0	0	1	1
Spanish	0	1	1	0	0	0	0	1	1
Native American Studies	2	1	3	0	0	0	2	1	3
Philosophy	1	0	1	0	0	0	1	0	1
Political Science									
Political Science	2	2	4	1	0	1	3	2	5
Public Administration	0	0	0	156	88	244	156	88	244
Public Affairs & Admin.	2	1	3	0	0	0	2	1	3
Psychology	1	7	8	0	0	0	1	7	8
Religious Studies	0	1	1	0	0	0	0	1	1
Social Work	0	1	1	3	41	44	3	42	45
Sociology	4	7	11	0	0	0	4	7	11
Zoology	1	7	8	0	0	0	1	7	8
Arts & Sciences - Other									
A&S Planned Program	0	3	3	0	0	0	0	3	3
Total - Arts and Sciences	41	62	103	653	759	1,412	694	821	1,515
Price College of Business									
Accounting	1	1	2	0	0	0	1	1	2
Energy Management Program	1	0	1	0	0	0	1	0	1
Finance	6	1	7	0	0	0	6	1	7

(Continued)

NON-TRADITIONAL PROGRAMS

Enrollment by College, Major and Level

Fall 2003*

(Continued)	- Undergraduate -			----- Graduate -----			----- Total -----		
	Men	Women	Total	Men	Women	Total	Men	Women	Total
Price College of Business - cont'd									
Management									
Entrepreneur. & Venture Mgt.	2	0	2	0	0	0	2	0	2
International Business	1	1	2	0	0	0	1	1	2
Management	2	2	4	0	0	0	2	2	4
Management Info. Systems	3	1	4	0	0	0	3	1	4
Marketing & Supply Chain Mgt.	3	9	12	0	0	0	3	9	12
Business Admin - Other									
Business-Undecided	2	1	3	0	0	0	2	1	3
Economics - Business	0	0	0	0	0	0	0	0	0
Total - Business	21	16	37	0	0	0	21	16	37
CCE/Aviation	16	2	18	0	0	0	16	2	18
Education									
Educ. Leadership & Policy Studies									
Adult & Higher Education	0	0	0	11	13	24	11	13	24
Ed. Adm.-Curr./Supervision	0	0	0	3	9	12	3	9	12
Educational Studies	0	0	0	5	16	21	5	16	21
Educational Psychology									
Special Education	1	0	1	0	0	0	1	0	1
Instr. Leadership & Academic Curr.									
Early Childhood Educ.	0	4	4	0	0	0	0	4	4
Elementary Education	0	10	10	0	0	0	0	10	10
Instr. Ldrshp. & Acad. Curr.	0	0	0	10	20	30	10	20	30
Language Arts Educ.	0	1	1	0	0	0	0	1	1
Science Education	1	6	7	0	0	0	1	6	7
Social Studies Education	1	1	2	0	0	0	1	1	2
Teaching Certificate Only	-	-	-	0	1	1	0	1	1
Total - Education	3	22	25	29	59	88	32	81	113
Engineering									
Aerospace & Mechanical Engr.									
Mechanical Engineering	1	0	1	0	0	0	1	0	1
Civil Engr. & Environmental Sci.									
Environmental Science	0	0	0	0	1	1	0	1	1
Computer Science	1	0	1	0	0	0	1	0	1
Electrical & Computer Engr.									
Electrical Engineering	1	0	1	0	0	0	1	0	1
Petroleum & Geological Engr.									
Petroleum Engineering	1	2	3	17	0	17	18	2	20
Engineering - Other									
Engineering Physics	1	0	1	0	0	0	1	0	1
Total - Engineering	5	2	7	17	1	18	22	3	25

(Continued)

NON-TRADITIONAL PROGRAMS

Enrollment by College, Major and Level

Fall 2003*

(Continued)	- Undergraduate -			----- Graduate ----			----- Total -----		
	Men	Women	Total	Men	Women	Total	Men	Women	Total
Weitzenhoffer Family Col. of Fine Arts									
Drama	0	1	1	0	0	0	0	1	1
Music									
Music - Voice	0	1	1	0	0	0	0	1	1
Musical Arts	1	0	1	0	0	0	1	0	1
Total - Fine Arts	1	2	3	0	0	0	1	2	3
Geosciences									
Meteorology	0	2	2	0	0	0	0	2	2
Total - Geosciences	0	2	2	0	0	0	0	2	2
Graduate College									
Generic Dual Degree	0	0	0	15	11	26	15	11	26
Graduate College Visitor	0	0	0	7	7	14	7	7	14
Graduate Unclassified	0	0	0	9	26	35	9	26	35
Interdisciplinary/Special Prog.	0	0	0	136	106	242	136	106	242
Post- Bacc. Special Students	0	0	0	43	34	77	43	34	77
Total - Graduate College	0	0	0	210	184	394	210	184	394
Gaylord Col. of Jour & Mass Comm									
Jour-News/Prof Wr/PR/Pre-Jour	3	14	17	0	1	1	3	15	18
Jour-Broadcast/Electronic	1	0	1	0	0	0	1	0	1
Journalism-Advertising	6	4	10	0	0	0	6	4	10
Total - Journalism & Mass Comm.	10	18	28	0	1	1	10	19	29
Law									
Law	0	0	0	0	2	2	0	2	2
Liberal Studies									
Liberal Studies	188	291	479	24	40	64	212	331	543
University College									
Reciprocal Exchange	1	0	1	0	0	0	1	0	1
Special Students	3	24	27	0	0	0	3	24	27
Undecided	12	26	38	0	0	0	12	26	38
Total - University College	16	50	66	0	0	0	16	50	66
Total	306	469	775	933	1,046	1,979	1,239	1,515	2,754

* Fall enrollment in Non-traditional Programs continues through December 31 each year; therefore, Fall 2004 third-week reports which include all campuses use the Fall 2003 end-of-semester data for CCE and Liberal Studies.

Source: Fall 2003 end-of-semester enrollment tape, IRR.

NON-TRADITIONAL PROGRAMS

Enrollment by College and Level

Fall 2003*

<u>College</u>	---- Undergraduate ---			----- Graduate -----			----- Total -----			Percentage <u>of Total</u>
	<u>Men</u>	<u>Women</u>	<u>Total</u>	<u>Men</u>	<u>Women</u>	<u>Total</u>	<u>Men</u>	<u>Women</u>	<u>Total</u>	
Architecture	5	2	7	0	0	0	5	2	7	0.3 %
Arts and Sciences	41	62	103	653	759	1,412	694	821	1,515	55.0
Price Col. of Business	21	16	37	0	0	0	21	16	37	1.3
CCE/Aviation	16	2	18	0	0	0	16	2	18	0.7
Education	3	22	25	29	59	88	32	81	113	4.1
Engineering	5	2	7	17	1	18	22	3	25	0.9
Weitzenhoffer Family College of Fine Arts	1	2	3	0	0	0	1	2	3	0.1
Geosciences	0	2	2	0	0	0	0	2	2	0.1
Graduate College	0	0	0	210	184	394	210	184	394	14.3
Gaylord College of Jour & Mass Comm	10	18	28	0	1	1	10	19	29	1.1
Law	0	0	0	0	2	2	0	2	2	0.1
Liberal Studies	188	291	479	24	40	64	212	331	543	19.7
University College	16	50	66	0	0	0	16	50	66	2.4
Total	306	469	775	933	1,046	1,979	1,239	1,515	2,754	100.0 %

* Fall enrollment in Non-traditional Programs continues through December 31 each year; therefore, Fall 2004 third-week reports which include all campuses use the Fall 2003 end-of-semester data for CCE and Liberal Studies.

Notes: 1) Graduate College includes unclassified, dual degree, special/interdisciplinary programs, graduate college visitor and graduate special.
2) University College includes undecided majors and undergraduate special students.

Source: Fall 2003 end-of-semester enrollment tape, IRR.

NON-TRADITIONAL PROGRAMS

Credit Hour Enrollment by College, Department and Level

Fall 2003*

	<u>Lower</u>	<u>Upper</u>	<u>Graduate</u>	<u>Total</u>
Arts and Sciences				
Communication	0	0	498	498
Economics	0	38	450	488
History	0	0	76	76
Human Relations	0	3	6,370	6,373
Library & Information Studies	0	0	105	105
Native American Studies	0	60	0	60
Political Science	0	0	1,500	1,500
Psychology	0	0	6	6
Social Work	0	0	231	231
Sociology	0	0	4	4
Zoology	0	12	0	12
A&S Other (Dean)	0	0	8	8
Total - Arts and Sciences	0	113	9,248	9,361
Michael F. Price College of Business				
Finance	0	0	85	85
Management	0	0	71	71
Marketing & Supply Chain Mgt.	0	0	38	38
Total - Price College of Business	0	0	194	194
CCE/Aviation	0	242	0	242
Education				
Education	75	18	72	165
Educ Ldrshp & Policy Studies	0	0	325	325
Educ Psychology	0	8	5	13
Instr Ldrshp & Acad Curr	0	26	26	52
Total - Education	75	52	428	555
Engineering				
Petroleum & Geol. Engr	0	0	153	153
Total - Engineering	0	0	153	153
Weitzenhoffer Family College of Fine Arts				
Art	0	0	3	3
Dance	0	54	0	54
Music	27	84	1	112
Total - Fine Arts	27	138	4	169
Geosciences				
Geography	0	0	89	89
Total - Geosciences	0	0	89	89
Gaylord College of Journalism and Mass Communication				
	0	33	0	33
Liberal Studies	595	5,535	347	6,477
Provost				
University Course	138	54	0	192
Total - Provost	138	54	0	192
Total	835	6,167	10,463	17,465

* Fall enrollment in Non-traditional Programs continues through December 31 each year; therefore, Fall 2004 third-week reports which include all campuses use the Fall 2003 end-of-semester data for CCE and Liberal Studies.

Source: Fall 2003 end-of-semester enrollment tape, IRR.

NON-TRADITIONAL PROGRAMS

Credit Hour Enrollment by College and Level

Fall 2003*

<u>College</u>	<u>Lower</u>	<u>Upper</u>	<u>Graduate</u>	<u>Total</u>
Arts and Sciences	0	113	9,248	9,361
Michael F. Price Col. of Business	0	0	194	194
CCE/Aviation	0	242	0	242
Education	75	52	428	555
Engineering	0	0	153	153
Weitzenhoffer Family College of Fine Arts	27	138	4	169
Geosciences	0	0	89	89
Gaylord College of Journalism and Mass Communication	0	33	0	33
Liberal Studies	595	5,535	347	6,477
Provost	138	54	0	192
Total	835	6,167	10,463	17,465

* Fall enrollment in Non-traditional Programs continues through December 31 each year; therefore, Fall 2004 third-week reports which include all campuses use the Fall 2003 end-of-semester data for CCE and Liberal Studies.

Source: Fall 2003 end-of-semester enrollment tape, IRR.

FACULTY AND STAFF

TOTAL EMPLOYEES

Total Employees by Ethnic Background and Gender Fall 2004

	<u>White</u>	<u>Black</u>	<u>Hispanic</u>	<u>Asian</u>	<u>American Indian</u>	<u>Nonres. Alien</u>	<u>Total</u>
Full-Time Faculty							
Male	645	16	20	60	17	68	826
Female	277	14	14	20	17	30	372
Total	922	30	34	80	34	98	1,198
Full-Time Staff							
Male	1,357	80	31	34	83	31	1,616
Female	1,543	99	46	67	149	13	1,917
Total	2,900	179	77	101	232	44	3,533
Part-Time Faculty							
Male	127	3	4	2	2	5	143
Female	87	3	4	4	3	5	106
Total	214	6	8	6	5	10	249
Graduate Assistants							
Male	429	18	17	29	22	390	905
Female	403	18	12	18	23	217	691
Total	832	36	29	47	45	607	1,596
Part-Time Staff							
Male	447	21	18	9	37	12	544
Female	595	26	22	16	46	4	709
Total	1,042	47	40	25	83	16	1,253
Part-Time Student Employees							
Male	940	114	41	67	57	92	1,311
Female	924	155	54	63	93	55	1,344
Total	1,864	269	95	130	150	147	2,655
Peak Employees							
Male	77	9	2	1	15	0	104
Female	120	13	7	2	27	2	171
Total	197	22	9	3	42	2	275
Total Employees							
Male	4,022	261	133	202	233	598	5,449
Female	3,949	328	159	190	358	326	5,310
Total	7,971	589	292	392	591	924	10,759

Source: November 1, 2004 payroll file, IRR.

FACULTY AND STAFF

Full-Time Faculty and Staff by Ethnic

Background and Gender (Excludes Student Employees)

Fall 2004

<u>Rank</u>	<u>White</u>	<u>Black</u>	<u>Hispanic</u>	<u>Asian</u>	<u>American Indian</u>	<u>Nonres. Alien</u>	<u>Total</u>
Faculty							
Instructional Faculty w/o Library							
Male	548	15	16	51	17	26	673
Female	231	14	12	16	15	15	303
Total	779	29	28	67	32	41	976
Library							
Male	4	0	0	0	0	1	5
Female	18	0	0	1	1	0	20
Total	22	0	0	1	1	1	25
Instructional Faculty with Library							
Male	552	15	16	51	17	27	678
Female	249	14	12	17	16	15	323
Total	801	29	28	68	33	42	1,001
Researchers							
Male	69	1	4	8	0	41	123
Female	24	0	1	2	0	15	42
Total	93	1	5	10	0	56	165
Deans/Assoc Deans/Asst Deans							
Male	24	0	0	1	0	0	25
Female	4	0	1	1	1	0	7
Total	28	0	1	2	1	0	32
Total Full-Time Faculty							
Male	645	16	20	60	17	68	826
Female	277	14	14	20	17	30	372
Total	922	30	34	80	34	98	1,198
Staff							
Monthly/Unclassified/Exempt							
Male	526	37	7	17	19	19	625
Female	707	43	20	33	66	10	879
Total	1,233	80	27	50	85	29	1,504
Hourly/Classified/Non-Exempt							
Male	831	43	24	17	64	12	991
Female	836	56	26	34	83	3	1,038
Total	1,667	99	50	51	147	15	2,029
Total Full-Time Staff*							
Male	1,357	80	31	34	83	31	1,616
Female	1,543	99	46	67	149	13	1,917
Total	2,900	179	77	101	232	44	3,533
Total Full-Time Faculty and Staff							
Male	2,002	96	51	94	100	99	2,442
Female	1,820	113	60	87	166	43	2,289
Total	3,822	209	111	181	266	142	4,731

Source: November 1, 2004 payroll file, IRR.

NUMBER OF FACULTY

Number of Full-Time Faculty

Fall 1994 to 2004

<u>Fall</u>	<u>Professor</u>	<u>Associate Professor</u>	<u>Assistant Professor</u>	<u>Instructors</u>	<u>Lecturers</u>	<u>Researchers</u>	<u>Library</u>	<u>Deans/ Assoc Deans/ Asst Deans</u>	<u>Total Faculty</u>
1994	288	229	239	14	13	130	15	26	954
1995	304	232	232	11	15	131	15	21	961
1996	306	242	214	18	17	134	15	26	972
1997	295	256	220	28	22	160	16	28	1,025
1998	313	249	237	35	29	159	18	30	1,070
1999	327	245	265	40	25	172	19	29	1,122
2000	330	242	265	67	16	170	20	30	1,140
2001	332	244	264	65	32	184	25	33	1,179
2002	339	262	262	73	27	180	25	34	1,202
2003	349	246	249	84	43	170	23	33	1,197
2004	349	240	255	87	45	165	25	32	1,198

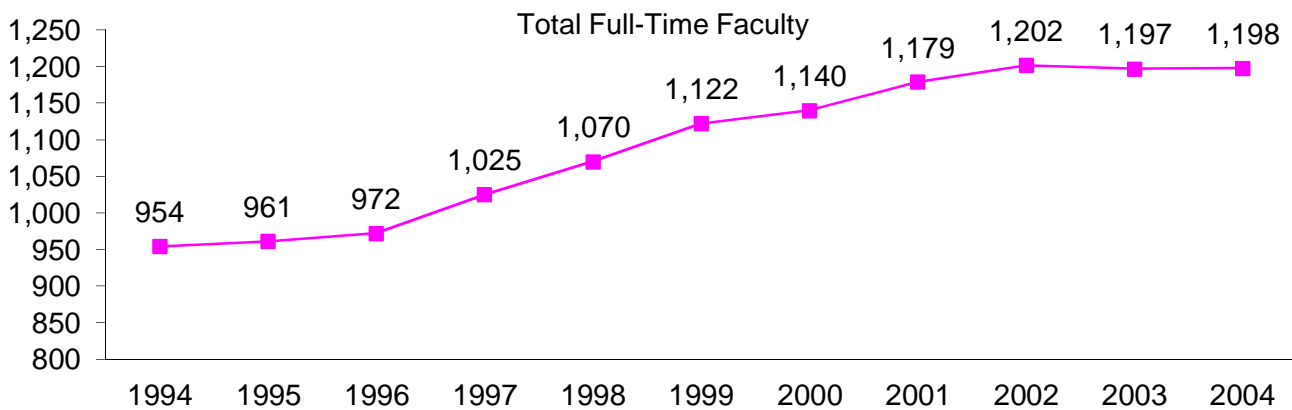

Source: November 1 payroll file, various years, IRR.

FACULTY CHARACTERISTICS

Full-Time Faculty by Degree Earned, Rank and Gender

Fall 2004

<u>Rank</u>	<u>High School</u>	<u>Bachelor's Degree</u>	<u>Master's Degree</u>	<u>Doctoral /JD</u>	<u>Total</u>	<u>Pct. w/Doctoral Degree</u>	<u>Pct. Ten/TT/RT w/Terminal Degree</u>	<u>Pct. w/Terminal Degree</u>
Professors								
Male	0	1	10	289	300	96.3%	99.0%	98.7%
Female	0	0	4	45	49	91.8%	95.9%	95.9%
Total	0	1	14	334	349	95.7%	98.6%	98.3%
Associate Professors								
Male	1	1	20	138	160	86.3%	95.6%	95.6%
Female	0	0	8	72	80	90.0%	98.8%	98.8%
Total	1	1	28	210	240	87.5%	96.6%	96.7%
Assistant Professors								
Male	2	2	27	120	151	79.5%	89.4%	88.1%
Female	0	0	18	86	104	82.7%	88.2%	87.5%
Total	2	2	45	206	255	80.8%	88.9%	87.8%
Instructors								
Male	1	14	20	3	38	7.9%	0.0%	10.5%
Female	2	19	25	3	49	6.1%	15.4%	6.1%
Total	3	33	45	6	87	6.9%	10.0%	8.0%
Lecturers								
Male	0	2	3	19	24	79.2%	71.4%	83.3%
Female	0	1	8	12	21	57.1%	0.0%	71.4%
Total	0	3	11	31	45	68.9%	50.0%	77.8%
Total Full-Time Instructional Faculty w/o Library								
Male	4	20	80	569	673	84.5%	93.6%	90.0%
Female	2	20	63	218	303	71.9%	87.4%	77.6%
Total	6	40	143	787	976	80.6%	91.8%	86.2%
Library Faculty								
Male	0	0	3	2	5	40.0%	50.0%	40.0%
Female	0	0	17	3	20	15.0%	15.0%	15.0%
Total	0	0	20	5	25	20.0%	20.8%	20.0%
Total Full-Time Instructional Faculty w/Library								
Male	4	20	83	571	678	84.2%	93.3%	89.7%
Female	2	20	80	221	323	68.4%	82.0%	73.7%
Total	6	40	163	792	1,001	79.1%	89.9%	84.5%
Researchers								
Male	1	15	40	67	123	54.5%	--	54.5%
Female	0	7	16	19	42	45.2%	--	45.2%
Total	1	22	56	86	165	52.1%	--	52.1%
Deans/Assoc Deans/Asst Deans								
Male	0	0	3	22	25	88.0%	96.0%	96.0%
Female	0	0	0	7	7	100.0%	100.0%	100.0%
Total	0	0	3	29	32	90.6%	96.9%	96.9%
Total Full-Time Faculty								
Male	5	35	126	660	826	79.9%	93.4%	84.6%
Female	2	27	96	247	372	66.4%	82.5%	71.0%
Total	7	62	222	907	1,198	75.7%	90.2%	80.4%

Source: November 1, 2004 payroll file, IRR.

FACULTY CHARACTERISTICS

Full-Time Faculty by Rank, Gender and Ethnic Background

Fall 2004

Rank	White	Black	Hispanic	Asian	American Indian	Nonres. Alien	Total
Professors							
Male	258	4	10	23	1	4	300
Female	44	0	0	2	3	0	49
Total	302	4	10	25	4	4	349
Associate Professors							
Male	127	4	4	17	7	1	160
Female	57	8	5	5	3	2	80
Total	184	12	9	22	10	3	240
Assistant Professors							
Male	115	4	1	8	6	17	151
Female	77	3	2	8	3	11	104
Total	192	7	3	16	9	28	255
Instructors							
Male	26	3	0	2	3	4	38
Female	35	3	4	0	5	2	49
Total	61	6	4	2	8	6	87
Lecturers							
Male	22	0	1	1	0	0	24
Female	18	0	1	1	1	0	21
Total	40	0	2	2	1	0	45
Total Instructional Faculty w/o Library							
Male	548	15	16	51	17	26	673
Female	231	14	12	16	15	15	303
Total	779	29	28	67	32	41	976
Library Faculty							
Male	4	0	0	0	0	1	5
Female	18	0	0	1	1	0	20
Total	22	0	0	1	1	1	25
Total Instructional Faculty w/Library							
Male	552	15	16	51	17	27	678
Female	249	14	12	17	16	15	323
Total	801	29	28	68	33	42	1,001
Researchers							
Male	69	1	4	8	0	41	123
Female	24	0	1	2	0	15	42
Total	93	1	5	10	0	56	165
Deans/Assoc Deans/Asst Deans							
Male	24	0	0	1	0	0	25
Female	4	0	1	1	1	0	7
Total	28	0	1	2	1	0	32
Total Full-Time Faculty							
Male	645	16	20	60	17	68	826
Female	277	14	14	20	17	30	372
Total	922	30	34	80	34	98	1,198

Source: November 1, 2004 payroll file, IRR.

FACULTY CHARACTERISTICS

Total Full-Time Instructional Faculty
by College, Gender and Ethnic Background

Fall 2004

College	----- Minority Faculty -----							Total Faculty
	White	Nonres. Alien	Black	Hispanic	Asian	American Indian	Minority Faculty	
Architecture								
Male	22.00	1.00	0.00	0.00	1.00	0.00	1.00	24.00
Female	5.00	0.00	1.00	0.00	0.00	0.00	1.00	6.00
Total	27.00	1.00	1.00	0.00	1.00	0.00	2.00	30.00
Arts and Sciences								
Male	249.59	8.00	9.00	11.41	15.00	10.60	46.01	303.60
Female	127.57	10.00	9.00	8.00	9.00	11.40	37.40	174.97
Total	377.16	18.00	18.00	19.41	24.00	22.00	83.41	478.57
Price College of Business								
Male	36.67	3.00	1.00	0.00	5.00	0.00	6.00	45.67
Female	13.00	0.00	0.00	0.00	1.00	0.00	1.00	14.00
Total	49.67	3.00	1.00	0.00	6.00	0.00	7.00	59.67
Education								
Male	22.75	0.00	1.00	0.00	1.00	2.00	4.00	26.75
Female	22.00	2.00	1.00	2.00	1.00	2.00	6.00	30.00
Total	44.75	2.00	2.00	2.00	2.00	4.00	10.00	56.75
Engineering								
Male	65.17	7.00	1.00	2.00	24.00	0.00	27.00	99.17
Female	7.00	1.00	0.00	0.00	2.00	0.00	2.00	10.00
Total	72.17	8.00	1.00	2.00	26.00	0.00	29.00	109.17
Weitzenhoffer Col of Fine Arts								
Male	59.00	1.00	1.00	0.00	0.00	2.40	3.40	63.40
Female	34.00	1.00	1.00	2.00	1.00	1.00	5.00	40.00
Total	93.00	2.00	2.00	2.00	1.00	3.40	8.40	103.40
Geosciences								
Male	32.57	5.00	0.00	0.00	3.61	0.00	3.61	41.18
Female	2.00	1.00	0.00	0.00	0.00	0.00	0.00	3.00
Total	34.57	6.00	0.00	0.00	3.61	0.00	3.61	44.18
Honors								
Male	4.50	0.00	0.00	0.00	0.00	1.00	1.00	5.50
Female	2.00	0.00	0.00	0.00	1.00	0.00	1.00	3.00
Total	6.50	0.00	0.00	0.00	1.00	1.00	2.00	8.50
Gaylord Jour. & Mass Comm								
Male	17.00	1.00	0.00	0.00	0.00	0.00	0.00	18.00
Female	5.00	0.00	2.00	0.00	0.00	0.00	2.00	7.00
Total	22.00	1.00	2.00	0.00	0.00	0.00	2.00	25.00
Law								
Male	22.00	0.00	1.00	0.00	1.00	1.00	3.00	25.00
Female	10.00	0.00	0.00	0.00	1.00	0.00	1.00	11.00
Total	32.00	0.00	1.00	0.00	2.00	1.00	4.00	36.00
Provost Direct								
Male	11.92	0.00	1.00	2.59	0.00	0.00	3.59	15.51
Female	3.43	0.00	0.00	0.00	0.00	0.60	0.60	4.03
Total	15.35	0.00	1.00	2.59	0.00	0.60	4.19	19.54
Research Administration								
Male	0.43	0.00	0.00	0.00	0.00	0.00	0.00	0.43
Female	0.00	0.00	0.00	0.00	0.00	0.00	0.00	0.00
Total	0.43	0.00	0.00	0.00	0.00	0.00	0.00	0.43
Sarkeys Energy Center								
Male	4.40	0.00	0.00	0.00	0.39	0.00	0.39	4.79
Female	0.00	0.00	0.00	0.00	0.00	0.00	0.00	0.00
Total	4.40	0.00	0.00	0.00	0.39	0.00	0.39	4.79
Total Full-Time Instructional Faculty w/o Library								
Male	548.00	26.00	15.00	16.00	51.00	17.00	99.00	673.00
Female	231.00	15.00	14.00	12.00	16.00	15.00	57.00	303.00
Total	779.00	41.00	29.00	28.00	67.00	32.00	156.00	976.00
Library								
Male	4.00	1.00	0.00	0.00	0.00	0.00	0.00	5.00
Female	18.00	0.00	0.00	0.00	1.00	1.00	2.00	20.00
Total	22.00	1.00	0.00	0.00	1.00	1.00	2.00	25.00
Total Full-Time Instructional Faculty with Library								
Male	552.00	27.00	15.00	16.00	51.00	17.00	99.00	678.00
Female	249.00	15.00	14.00	12.00	17.00	16.00	59.00	323.00
Total	801.00	42.00	29.00	28.00	68.00	33.00	158.00	1,001.00

Source: November 1, 2004 payroll file, IRR.

FACULTY TENURE STATUS

Full-Time Faculty Tenure Status by Rank, Gender and Ethnic Background

Fall 2004

Rank	----Tenured ----		· Tenure Track ·		- Renewable Term -		-- Not Eligible --		----- Total -----	
	White	Other	White	Other	White	Other	White	Other	White	Other
Professors										
Male	249	40	2	2	4	0	3	0	258	42
Female	43	5	1	0	0	0	0	0	44	5
Total	292	45	3	2	4	0	3	0	302	47
Associate Professors										
Male	117	25	8	6	1	1	1	1	127	33
Female	50	18	4	3	3	2	0	0	57	23
Total	167	43	12	9	4	3	1	1	184	56
Assistant Professors										
Male	1	0	97	30	10	4	7	2	115	36
Female	0	0	65	23	11	3	1	1	77	27
Total	1	0	162	53	21	7	8	3	192	63
Instructors										
Male	0	0	0	0	4	3	22	9	26	12
Female	0	0	0	0	11	2	24	12	35	14
Total	0	0	0	0	15	5	46	21	61	26
Lecturers										
Male	0	0	0	0	6	1	16	1	22	2
Female	0	0	0	0	2	1	16	2	18	3
Total	0	0	0	0	8	2	32	3	40	5
Total Instructional Faculty w/o Library										
Male	367	65	107	38	25	9	49	13	548	125
Female	93	23	70	26	27	8	41	15	231	72
Total	460	88	177	64	52	17	90	28	779	197
Library Faculty										
Male	2	0	1	1	0	0	1	0	4	1
Female	8	0	10	2	0	0	0	0	18	2
Total	10	0	11	3	0	0	1	0	22	3
Total Instructional Faculty with Library										
Male	369	65	108	39	25	9	50	13	552	126
Female	101	23	80	28	27	8	41	15	249	74
Total	470	88	188	67	52	17	91	28	801	200
Researchers										
Male	0	0	0	0	0	0	69	54	69	54
Female	0	0	0	0	0	0	24	18	24	18
Total	0	0	0	0	0	0	93	72	93	72
Deans/Assoc/Asst										
Male	24	1	0	0	0	0	0	0	24	1
Female	4	3	0	0	0	0	0	0	4	3
Total	28	4	0	0	0	0	0	0	28	4
Total Full-Time Faculty										
Male	393	66	108	39	25	9	119	67	645	181
Female	105	26	80	28	27	8	65	33	277	95
Total	498	92	188	67	52	17	184	100	922	276

Source: November 1, 2004 payroll file, IRR.

FACULTY TENURE STATUS

Full-Time Instructional Faculty Tenure Status by College and Department

Fall 2004

<u>College/Department</u>	<u>Tenured</u>	<u>Tenure Track</u>	<u>Renewable Term</u>	<u>Not Eligible</u>	<u>Total</u>
Architecture					
Architecture	8.00	2.00	0.00	2.00	12.00
Construction Science	3.00	1.00	0.00	0.00	4.00
Interior Design	1.00	0.00	0.00	2.00	3.00
Landscape Architecture	1.00	0.00	0.00	0.00	1.00
Regional & City Planning	1.00	3.00	0.00	0.00	4.00
Architecture Dean's Office	1.00	3.00	1.00	1.00	6.00
Total - Architecture	15.00	9.00	1.00	5.00	30.00
Arts and Sciences					
African and African-American Studies	0.65	0.00	0.00	4.00	4.65
Anthropology	6.34	5.41	7.00	6.00	24.75
Botany & Microbiology	11.39	1.00	0.50	2.00	14.89
Chemistry & Biochemistry	17.00	7.00	0.00	1.00	25.00
Classics	6.00	1.00	4.00	1.75	12.75
Communication	6.00	8.00	0.00	0.00	14.00
Economics	11.25	2.00	1.18	1.00	15.43
English	19.00	6.00	3.00	6.75	34.75
Film & Video Studies	1.00	1.00	1.00	1.00	4.00
Health & Exercise Science	6.00	2.00	0.00	1.00	9.00
History	22.00	6.50	0.00	1.00	29.50
History of Science	4.50	1.00	2.00	0.00	7.50
Human Relations	8.00	3.00	4.00	0.00	15.00
Interdisciplinary Perspectives on the Environ.	1.00	0.00	0.00	0.00	1.00
International & Area Studies	3.26	3.75	0.00	0.00	7.01
Library & Information Studies	7.00	3.00	0.00	1.00	11.00
Mathematics	25.00	5.00	0.00	9.00	39.00
Modern Languages, Lit., & Ling.	9.50	12.50	9.00	23.00	54.00
Native American Studies	1.60	0.00	0.00	0.00	1.60
Philosophy	10.00	1.50	0.00	1.25	12.75
Physics & Astronomy	23.00	6.00	0.00	0.00	29.00
Political Science	9.85	6.00	1.00	6.00	22.85
Psychology	10.00	11.00	0.00	1.00	22.00
Religious Studies	0.65	0.00	0.00	0.50	1.15
Social Work	8.35	5.00	3.00	0.00	16.35
Sociology	6.00	5.00	3.00	1.00	15.00
Women's Studies	1.00	0.00	1.00	0.50	2.50
Zoology	20.64	7.00	3.50	0.00	31.14
A&S Dean's Office	0.00	0.00	0.00	1.00	1.00
Total - Arts and Sciences	255.98	109.66	43.18	69.75	478.57
Michael F. Price Col. of Business					
Accounting	8.00	3.00	0.00	1.00	12.00
Management	8.49	3.00	1.18	1.00	13.67
Management Information Systems	4.00	5.00	2.00	0.00	11.00
Marketing & Supply Chain Mgmt	4.00	3.00	3.00	4.00	14.00
Total - Price College of Business	29.49	16.00	6.18	8.00	59.67

(Continued)

FACULTY TENURE STATUS

Full-Time Instructional Faculty Tenure Status by College and Department

Fall 2004

(Continued) College/Department	Tenured	Tenure Track	Renewable Term	Not Eligible	Total
Education					
Educ. Leadership & Policy Studies	13.00	3.75	1.00	1.00	18.75
Educational Psychology	11.00	9.00	1.00	1.00	22.00
Instructional Leadership & Academic Curr.	11.00	3.00	0.00	2.00	16.00
Total - Education	35.00	15.75	2.00	4.00	56.75
Engineering					
Aerospace & Mechanical Engr.	13.00	5.00	0.00	0.00	18.00
Chemical, Biological & Materials Engr.	10.00	2.70	0.00	0.00	12.70
Civil Engr. & Environmental Science	10.84	4.00	0.00	1.00	15.84
Computer Science	10.00	4.00	0.00	0.00	14.00
Electrical & Computer Engr.	16.00	6.00	1.00	1.00	24.00
Industrial Engineering	8.00	3.00	0.00	0.00	11.00
Petroleum & Geological Engr.	10.33	2.00	0.00	0.00	12.33
Engineering Dean	0.00	1.00	0.30	0.00	1.30
Total - Engineering	78.17	27.70	1.30	2.00	109.17
Weitzenhoffer Family College of Fine Arts					
Art	13.40	6.00	3.00	2.00	24.40
Dance	2.00	4.00	0.00	2.00	8.00
Drama	4.00	5.00	0.00	2.00	11.00
Music	26.00	13.00	1.00	15.00	55.00
Musical Theatre	1.00	4.00	0.00	0.00	5.00
Total - Fine Arts	46.40	32.00	4.00	21.00	103.40
Geosciences					
Geography	5.25	4.50	0.00	0.00	9.75
Geology & Geophysics	14.02	0.41	0.00	1.00	15.43
Meteorology	16.00	2.00	0.00	0.00	18.00
Geosciences	1.00	0.00	0.00	0.00	1.00
Total - Geosciences	36.27	6.91	0.00	1.00	44.18
Honors					
Honors	4.00	4.50	0.00	0.00	8.50
Gaylord Col. of Journalism & Mass Comm					
Gaylord Col. of Journalism & Mass Comm	11.00	9.00	2.00	3.00	25.00
Law					
Law	20.00	9.00	3.00	4.00	36.00
Provost Direct					
Carl Albert Center	3.00	0.00	0.00	0.00	3.00
Expository Writing	0.00	0.00	5.00	0.00	5.00
International Programs	1.50	0.00	0.00	0.00	1.50
Oklahoma Museum of Natural History	6.61	1.18	0.00	0.00	7.79
Provost Office	1.00	0.00	0.00	0.00	1.00
World Literature Today	1.00	0.00	0.00	0.00	1.00
Writing Center	0.00	0.00	0.00	0.25	0.25
Total - Provost Direct	13.11	1.18	5.00	0.25	19.54
Research Administration					
Research Administration	0.43	0.00	0.00	0.00	0.43
Sarkeys Energy Center					
Sarkeys Energy Center	3.15	0.30	1.34	0.00	4.79
Total Full-Time Instructional Faculty w/o Library	548.00	241.00	69.00	118.00	976.00
Library					
Library	10.00	14.00	0.00	1.00	25.00
Total Full-Time Instructional Faculty with Library	558.00	255.00	69.00	119.00	1001.00

Source: November 1, 2004 payroll file, IRR.

FACULTY TENURE STATUS

Full-Time Instructional Faculty Tenure Status by College					Fall 2004
<u>College</u>	<u>Tenured</u>	<u>Tenure Track</u>	<u>Renewable Term</u>	<u>Not Eligible</u>	<u>Total</u>
Architecture	15.00	9.00	1.00	5.00	30.00
Arts and Sciences	255.98	109.66	43.18	69.75	478.57
Michael F. Price Col. of Business	29.49	16.00	6.18	8.00	59.67
Education	35.00	15.75	2.00	4.00	56.75
Engineering	78.17	27.70	1.30	2.00	109.17
Weitzenhoffer Family Col. of Fine Arts	46.40	32.00	4.00	21.00	103.40
Geosciences	36.27	6.91	0.00	1.00	44.18
Honors	4.00	4.50	0.00	0.00	8.50
Gaylord Col. of Jour. & Mass Comm.	11.00	9.00	2.00	3.00	25.00
Law	20.00	9.00	3.00	4.00	36.00
Provost Direct	13.11	1.18	5.00	0.25	19.54
Research Administration	0.43	0.00	0.00	0.00	0.43
Sarkeys Energy Center	3.15	0.30	1.34	0.00	4.79
 Total Full-Time Instructional Faculty w/o Library	 548.00	 241.00	 69.00	 118.00	 976.00
Library	10.00	14.00	0.00	1.00	25.00
 Total Full-Time Instructional Faculty with Library	 558.00	 255.00	 69.00	 119.00	 1001.00

Source: November 1, 2004 payroll file, IRR.

RESEARCHERS

Full-Time Researchers by College, Department and Rank

Fall 2004

<u>College/Department</u>	<u>Professor</u>	<u>Associate Professor</u>	<u>Assistant Professor</u>	<u>Senior Researcher</u>	<u>Researcher</u>	<u>Post-Doc Fellows</u>	<u>Total</u>
Arts and Sciences							
Botany & Microbiology	0	0	0	1	5	7	13
Chemistry & Biochemistry	1	1	0	0	2	14	18
Health & Exercise Science	0	0	0	0	1	0	1
Physics & Astronomy	0	0	0	0	4	5	9
Zoology	0	0	0	0	0	2	2
Total - Arts and Sciences	1	1	0	1	12	28	43
Education							
Instr. Leadership & Academic Curr.	0	0	0	0	1	0	1
Center for Educ. & Comm. Renewal	0	0	0	0	3	0	3
Total - Education	0	0	0	0	4	0	4
Engineering							
Aerospace & Mechanical Engr.	0	0	0	0	0	1	1
Chemical, Biological & Mat. Engr.	0	0	1	0	1	8	10
Civil Engr. & Environmental Sci.	0	0	0	0	2	0	2
Electrical & Computer Engr.	0	0	0	0	1	3	4
Industrial Engineering	0	0	0	1	1	0	2
Petroleum & Geological Engr.	0	0	0	1	1	0	2
Engineering Dean	0	0	0	0	2	1	3
Total - Engineering	0	0	1	2	8	13	24
Geosciences							
Geology & Geophysics	0	0	0	0	1	2	3
Meteorology	1	0	0	5	57	1	64
Center for Spatial Analysis	0	0	0	0	1	0	1
Total - Geosciences	1	0	0	5	59	3	68
Provost Direct							
Okla. Museum of Natural History	0	0	0	0	2	0	2
University Press	0	0	0	0	1	0	1
Total - Provost Direct	0	0	0	0	3	0	3
Archaeological Survey	0	0	0	8	0	0	8
Geological Survey	0	0	0	10	1	0	11
Research Administration	0	0	0	0	1	0	1
Sarkeys Energy Center	1	0	0	0	0	1	2
Student Affairs	0	0	0	0	0	1	1
Total Full-Time Researchers	3	1	1	26	88	46	165

Source: November 1, 2004 payroll file, IRR.

PART-TIME FACULTY

Part-Time Faculty FTE by College, Department and Rank

Fall 2004

College/Department	Tenured/TT/ Renewable	Not Tenure Eligible					Inst- ructor	Lec- turer	Total Instruct.	Researchers	Total
	Term	Retired Prof	Prof	Assoc Prof	Asst Prof						
Architecture											
Architecture				0.75		1.58	0.58	2.91		2.91	
Construction Science						0.50	0.25	0.75		0.75	
Interior Design						0.75	1.50	2.25		2.25	
Landscape Architecture								0.00		0.00	
Regional and City Planning							0.25	0.25		0.25	
Architecture Dean							0.20	0.20		0.20	
Total - Architecture	0.00	0.00	0.00	0.75	0.00	2.83	2.78	6.36	0.00	6.36	
Arts and Sciences											
African & Afr-Amer. Studies		0.25				0.50	0.25	1.00		1.00	
Anthropology		0.50					0.75	1.25		1.25	
Botany & Microbiology		0.50				0.50	1.00	2.00	0.60	2.60	
Chemistry & Biochemistry		0.33					0.50	0.83	1.50	2.33	
Classics							0.25	0.25		0.25	
Communication							0.75	0.75		0.75	
Economics					0.75	1.00		1.75		1.75	
English		0.25				0.50	1.50	2.25		2.25	
Film & Video Studies						1.00	0.25	1.25		1.25	
Health & Exercise Science						0.75		0.75		0.75	
History						0.25	2.50	2.75		2.75	
History of Science								0.00		0.00	
Human Relations	0.50				0.95	1.00	2.25	4.70		4.70	
Interdisc. Persp. on Env.						0.50		0.50		0.50	
Internat'l & Area Studies		0.25				0.25		0.50		0.50	
Library & Info. Studies						0.75		0.75		0.75	
Mathematics			1.00			6.05	1.00	8.05	0.50	8.55	
Modern Lang., Lit., & Ling.		1.25				5.75		7.00		7.00	
Philosophy							0.50	0.50		0.50	
Physics & Astronomy								0.00		0.00	
Political Science		0.25	0.25					0.50		0.50	
Psychology		0.50			1.75	0.50	0.75	3.50		3.50	
Religious Studies		0.50					0.25	0.75		0.75	
Social Work		0.50				2.47		2.97		2.97	
Sociology						0.25	1.25	1.50		1.50	
Women's Studies								0.00		0.00	
Zoology	0.75				0.50	0.50		1.75		1.75	
Total - Arts and Sciences	1.25	5.08	1.25	0.00	3.95	22.52	13.75	47.80	2.60	50.40	
Michael F. Price College of Business											
Accounting						0.50		0.50		0.50	
Finance						2.50		2.50		2.50	
Management				0.25		1.75		2.00		2.00	
Management Info. Systems	0.60							0.60		0.60	
Marketing & Sup Chn Mgmt							0.75	0.75		0.75	
Total - Business	0.60	0.00	0.00	0.25	0.00	4.75	0.75	6.35	0.00	6.35	

(Continued)

PART-TIME FACULTY

Part-Time Faculty FTE by College, Department and Rank

Fall 2004

College/Department	Tenured/TT/ Renewable	----- Not Tenure Eligible -----					Inst- ructor	Lec- turer	Total		Total
	Term	Retired Prof	Prof	Assoc Prof	Asst Prof	Instruct.			Researchers		
(Continued)											
Continuing Education											
PCS Administration		0.20						0.20		0.20	
Education											
Education Dean						0.25		0.25		0.25	
Ed. Ldrship. & Policy Std.					0.50		0.25	0.75		0.75	
Educational Psychology							1.70	1.70		1.70	
Inst. Ldrship. & Acad. Curr.						3.00	2.05	5.05		5.05	
Total - Education	0.00	0.00	0.00	0.00	0.50	3.25	4.00	7.75	0.00	7.75	
Engineering											
Aerospace & Mech. Engr.								0.00	0.50	0.50	
Chemical, Biol. & Mat. Engr.								0.00		0.00	
Civil Engr. & Environ Sci.		0.49						0.49		0.49	
Computer Science								0.00		0.00	
Electrical & Computer Engr.						0.75		0.75		0.75	
Industrial Engineering					0.33			0.33	0.50	0.83	
Petroleum & Geol. Engr.						0.25	0.25	0.50	0.50	1.00	
Engineering Dean						0.49		0.49	0.50	0.99	
Total - Engineering	0.00	0.49	0.00	0.00	0.33	1.49	0.25	2.56	2.00	4.56	
Weitzenhoffer Family											
College of Fine Arts											
Art						1.50		1.50		1.50	
Dance						3.00	0.50	3.50		3.50	
Drama							0.50	0.50		0.50	
Music						1.75		1.75		1.75	
Musical Theatre						0.20		0.20		0.20	
Total - Fine Arts	0.00	0.00	0.00	0.00	0.00	6.45	1.00	7.45	0.00	7.45	
Geosciences											
Geography						1.25	1.25	2.50		2.50	
Geology & Geophysics	0.25		0.12				0.50	0.87	1.90	2.77	
Meteorology	0.49							0.49	6.26	6.75	
Total - Geosciences	0.74	0.00	0.12	0.00	0.00	1.25	1.75	3.86	8.16	12.02	
Gaylord Jour. & Mass Comm.	0.00	0.00	0.00	0.00	0.00	3.25	0.00	3.25	0.00	3.25	
Provost Direct											
Educ. Abroad & Int'l Stu. Svcs.		0.25						0.25		0.25	
Writing Center						1.00		1.00		1.00	
Total - Provost Direct	0.00	0.25	0.00	0.00	0.00	1.00	0.00	1.25	0.00	1.25	
University College	0.00	0.00	1.10	0.00	0.00	0.00	0.00	1.10	0.00	1.10	
All Colleges (Excl. Law)	2.59	6.02	2.47	1.00	4.78	46.79	25.03	88.68	12.76	101.44	
Law	0.57	0.33	3.96	0.00	0.00	0.65	0.00	5.51	0.00	5.51	
All Colleges (Incl. Law)	3.16	6.35	6.43	1.00	4.78	47.44	25.03	94.19	12.76	106.95	
Sarkeys Energy Center	0.75	0.00	0.00	0.00	0.00	0.00	0.00	0.75	0.00	0.75	
University Library	0.00	0.50	0.00	0.00	0.00	0.00	0.00	0.50	0.00	0.50	

Source: November 1, 2004 payroll file, IRR

GRADUATE ASSISTANTS

Graduate Assistants by Employing College, Ethnic Background and Gender Fall 2004

<u>College</u>	<u>White</u>	<u>Black</u>	<u>Hispanic</u>	<u>Asian</u>	<u>American Indian</u>	<u>Nonres. Alien</u>	<u>Total</u>
Architecture							
Male	5	0	0	0	1	4	10
Female	3	1	0	0	1	2	7
Total	8	1	0	0	2	6	17
Arts and Sciences							
Male	215	5	5	5	9	141	380
Female	220	11	7	8	13	105	364
Total	435	16	12	13	22	246	744
Michael F. Price Col. of Business							
Male	23	0	0	2	0	13	38
Female	16	1	0	0	0	18	35
Total	39	1	0	2	0	31	73
Education							
Male	18	5	1	0	1	4	29
Female	33	2	2	1	5	7	50
Total	51	7	3	1	6	11	79
Engineering							
Male	49	2	8	17	5	164	245
Female	15	1	2	4	0	49	71
Total	64	3	10	21	5	213	316
Weitzenhoffer Family College of Fine Arts							
Male	39	1	2	2	3	6	53
Female	49	0	1	3	1	8	62
Total	88	1	3	5	4	14	115
Geosciences							
Male	49	1	0	2	1	33	86
Female	36	1	0	1	0	18	56
Total	85	2	0	3	1	51	142
Graduate College							
Male	1	0	0	0	0	2	3
Female	1	0	0	0	0	0	1
Total	2	0	0	0	0	2	4
Honors College							
Male	1	0	0	0	0	0	1
Female	0	0	0	0	0	0	0
Total	1	0	0	0	0	0	1
Gaylord Col. of Jour. & Mass Comm.							
Male	8	0	0	0	1	2	11
Female	3	0	0	0	0	2	5
Total	11	0	0	0	1	4	16
College of Continuing Education							
Male	1	0	0	0	0	1	2
Female	1	0	0	0	0	0	1
Total	2	0	0	0	0	1	3

(Continued)

GRADUATE ASSISTANTS

Graduate Assistants by Employing College, Ethnic Background and Gender Fall 2004

College	White	Black	Hispanic	Asian	American Indian	Nonres. Alien	Total
<i>(Continued)</i>							
Archaeological Survey							
Male	3	0	0	0	0	0	3
Female	3	0	0	0	0	1	4
Total	6	0	0	0	0	1	7
Geological Survey							
Male	0	0	0	0	0	4	4
Female	0	0	0	0	0	2	2
Total	0	0	0	0	0	6	6
Information Technology							
Male	0	0	0	0	0	1	1
Female	0	0	0	0	0	1	1
Total	0	0	0	0	0	2	2
OU-Tulsa President's Office							
Male	0	0	0	0	0	0	0
Female	1	0	0	0	0	0	1
Total	1	0	0	0	0	0	1
Provost Direct							
Male	10	0	0	0	1	0	11
Female	9	0	0	1	3	2	15
Total	19	0	0	1	4	2	26
Sarkey's Energy Center							
Male	0	0	0	0	0	10	10
Female	0	1	0	0	0	1	2
Total	0	1	0	0	0	11	12
Student Affairs							
Male	5	4	1	1	0	3	14
Female	8	0	0	0	0	1	9
Total	13	4	1	1	0	4	23
University Library							
Male	2	0	0	0	0	2	4
Female	5	0	0	0	0	0	5
Total	7	0	0	0	0	2	9
University Total							
Male	429	18	17	29	22	390	905
Female	403	18	12	18	23	217	691
Total	832	36	29	47	45	607	1,596

Total by Gender

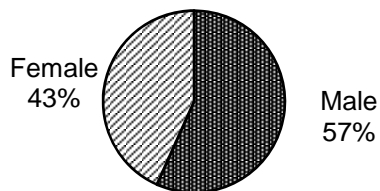

Total by Ethnic Background

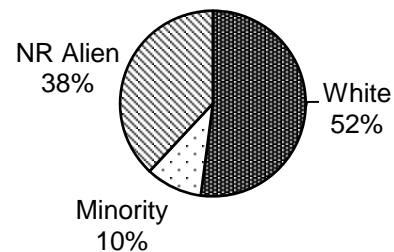

Source: November 1, 2004 payroll file, IRR.

GRADUATE ASSISTANTS

Graduate Students With Assistantships by Student's Major College

Fall 2004

<u>College</u>	<u>Graduate Enrollment</u>	<u>GTAs</u>	<u>GRAs</u>	<u>Total GA's</u>	<u>Percent of GA's with Assistantships</u>
Architecture	77	5	13	18	23.4 %
Arts and Sciences	1,690	534	212	746	44.1
Michael F. Price College of Business	292	23	50	73	25.0
Education	636	31	70	101	15.9
Engineering	671	91	274	365	54.4
Weitzenhoffer Family Col. of Fine Arts	215	84	28	112	52.1
Geosciences	190	54	77	131	68.9
Gaylord Col. of Journalism & Mass Comm.	63	18	1	19	30.2
Other	214	12	19	31	14.5
University Total	4,048	852	744	1,596	39.4 %

- Notes:
- 1) Graduate assistants are counted in the student's major department; however the assistantship may be in another academic department or a non-academic account.
 - 2) Other enrollment includes four Liberal Studies and 210 unclassified; GTAs include 10 in Graduate College and two in Liberal Studies; GRAs include 12 in Graduate College and seven in Law.
 - 3) Graduate special students (142) are not included in enrollment total.
 - 4) Graduate enrollment includes Norman on-campus and Tulsa.

Percent of Graduate Students Receiving Graduate Assistantships

Fall 2000 - 2004

<u>College</u>	<u>2000</u>	<u>2001</u>	<u>2002</u>	<u>2003</u>	<u>2004</u>
Architecture	23.8 %	20.0 %	25.3 %	20.5 %	23.4 %
Arts and Sciences	36.8	35.9	40.5	43.9	44.1
Michael F. Price College of Business	20.4	22.5	20.4	25.5	25.0
Education	12.5	14.2	14.3	16.9	15.9
Engineering	51.8	52.0	47.0	48.0	54.4
Weitzenhoffer Family Col. of Fine Arts	46.5	45.4	49.4	53.1	52.1
Geosciences	76.3	64.7	74.6	73.3	68.9
Gaylord Col. of Journalism & Mass Comm.	33.3	27.9	23.7	27.0	30.2
Norman Campus Total	32.5 %	33.1 %	35.7 %	38.6 %	39.4 %
Total Graduate Assistants	1,194	1,249	1,429	1,549	1,596
Total Graduate Students	3,669	3,776	4,005	4,016	4,048

Source: November 1 payroll files, various years, IRR.

FULL-TIME STAFF

Full-Time Staff by Ethnic Background and Gender

Fall 2004

	----- By Ethnic Background -----						-- By Gender --		Total
	White	Black	Hispanic	Asian	American Indian	Nonres. Alien	Male	Female	
Monthly Staff									
Executive/ Administrative/ Managerial	184	13	6	5	10	0	109	109	218
Support/Service Professionals	1,035	67	21	44	74	28	503	766	1,269
Clerical & Secretarial	1	0	0	0	0	0	0	1	1
Technical & ParaProfessional	0	0	0	1	0	0	1	0	1
Temporary	11	0	0	0	1	1	11	2	13
Retired	2	0	0	0	0	0	1	1	2
Total Monthly Staff	1,233	80	27	50	85	29	625	879	1,504
Hourly Staff									
Support/Service Professionals	0	0	0	0	0	2	2	0	2
Clerical & Secretarial	619	33	15	10	59	1	96	641	737
Technical & ParaProfessional	141	11	1	3	6	3	107	58	165
Skilled Crafts	193	4	2	1	24	0	214	10	224
Service/ Maintenance	275	28	18	23	31	1	201	175	376
Postal	175	9	2	3	4	1	159	35	194
FAA	85	3	2	1	5	0	57	39	96
Temporary	178	11	10	10	18	7	154	80	234
Retired	1	0	0	0	0	0	1	0	1
Total Hourly Staff	1,667	99	50	51	147	15	991	1,038	2,029
Total Full-Time Staff	2,900	179	77	101	232	44	1,616	1,917	3,533

Source: November 1, 2004 payroll file, IRR.

PART-TIME STAFF

Part-Time Staff by Ethnic Background and Gender

Fall 2004

	----- By Ethnic Background -----						-- By Gender --		Total
	White	Black	Hispanic	Asian	American Indian	Nonres. Alien	Male	Female	
Part-Time (.50 to .99)									
Monthly/ Unclassified	65	4	1	1	4	3	30	48	78
Hourly/ Classified	176	12	9	6	14	4	67	154	221
Work Study Students	183	58	6	17	19	0	127	156	283
Non-Work Study Students	850	110	49	65	64	113	664	587	1,251
Monthly Students	3	0	0	0	1	0	2	2	4
Retirees	5	0	0	0	1	0	2	4	6
Postal	1	0	0	0	0	0	1	0	1
Temporary	131	15	10	6	18	5	84	101	185
Total (.50 to .99)	1,414	199	75	95	121	125	977	1,052	2,029
Part-Time (less than .50)									
Monthly/ Unclassified	81	1	1	4	3	1	39	52	91
Hourly/ Classified	71	1	3	3	3	0	35	46	81
Work Study Students	78	23	13	6	15	0	38	97	135
Non-Work Study Students	666	70	22	40	43	33	426	448	874
Monthly Students	84	8	5	2	8	1	54	54	108
Retirees	18	0	0	0	2	0	10	10	20
Temporary	494	14	16	5	38	3	276	294	570
Total (less than .50)	1,492	117	60	60	112	38	878	1,001	1,879
Peak Employees	197	22	9	3	42	2	104	171	275
Total Part-Time Staff	3,103	338	144	158	275	165	1,959	2,224	4,183

Note: Does not reflect all students employed throughout the academic year, only those on the payroll on November 1.
Source: November 1, 2004 payroll file, IRR.

FACULTY AND STAFF

Budgeted Full-Time Equivalent Faculty and Staff

Percentage Increases in Salaries for Continuing Faculty and Staff

FY 1995 - 2005

Budgeted Full-Time Equivalent Faculty and Staff

<u>Fiscal Year</u>	<u>Faculty</u>	<u>Other Unclassified Professional</u>	<u>Classified Staff</u>	<u>Total</u>
1995	860.62	868.11	1,652.89	3,381.62
1996	875.83	896.13	1,593.47	3,365.43
1997	875.53	947.96	1,599.44	3,422.93
1998	888.52	970.20	1,622.11	3,480.83
1999	903.08	1,051.99	1,625.56	3,580.63
2000	942.45	1,133.10	1,635.24	3,710.79
2001	984.17	1,212.43	1,648.43	3,845.03
2002	1,008.30	1,238.60	1,587.85	3,834.75
2003	1,022.58	1,265.79	1,635.07	3,923.44
2004	1,014.28	1,264.65	1,640.71	3,919.64
2005	1,027.77	1,294.68	1,612.90	3,935.35

Percentage Increases in Salaries for Continuing Faculty and Staff

1995	0.00%	0.00%	0.00%	0.00%
1996	2.50%	2.00%	3.40%	2.50%
1997	5.11%	5.28%	5.00%	5.13%
1998	5.50%	5.40%	5.00%	5.30%
1999	4.60%	4.40%	4.20%	4.40%
2000	3.50%	3.40%	3.10%	3.30%
2001	3.70%	3.10%	2.90%	3.30%
2002	4.50%	4.30%	4.10%	4.30%
2003	0.00%	0.00%	0.00%	0.00%
2004	0.00%	0.00%	0.00%	0.00%
2005	6.30%	6.20%	6.20%	6.20%

Notes: 1) The FTE reported under the "Faculty" category includes instructional faculty, research faculty, University Library faculty, Geological Survey faculty, Archaeological Survey faculty, deans, and associate/assistant deans.

2) Budgeted FTE includes positions funded in auxiliary enterprises and service units; excludes pool positions, temporary positions, and positions funded by grants and contracts.

Source: Budget Office.

FACULTY SALARIES

Average Instructional Faculty Salary by Rank

FY 1996 - 2005

All Ranked Instructional Faculty

	<u>1996</u>	<u>1997</u>	<u>1998</u>	<u>1999</u>	<u>2000</u>	<u>2001</u>	<u>2002</u>	<u>2003</u>	<u>2004</u>	<u>2005</u>
Current Dollars	\$49,783	\$52,074	\$54,977	\$57,627	\$59,685	\$62,424	\$65,155	\$66,098	\$67,018	\$70,840
Constant Dollars	\$61,860	\$62,945	\$64,519	\$66,108	\$67,391	\$68,966	\$69,616	\$68,700	\$68,559	\$70,840

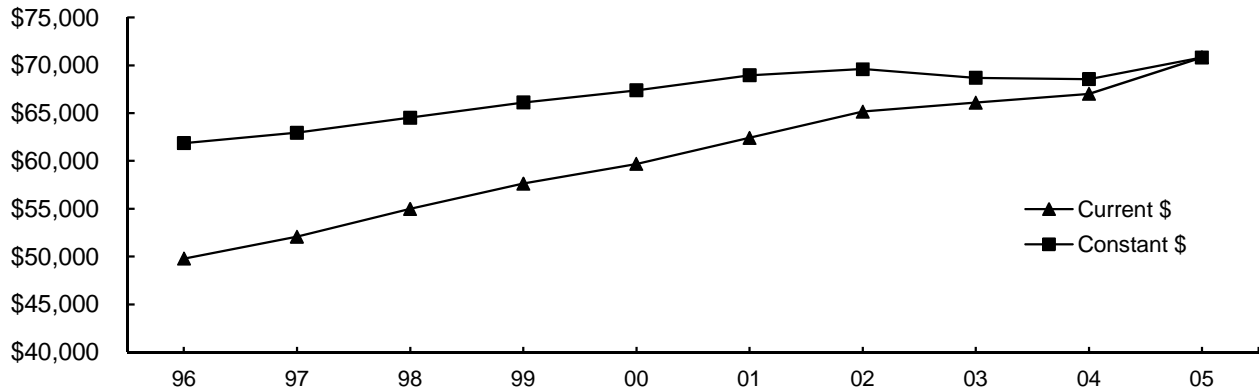

Professor

	<u>1996</u>	<u>1997</u>	<u>1998</u>	<u>1999</u>	<u>2000</u>	<u>2001</u>	<u>2002</u>	<u>2003</u>	<u>2004</u>	<u>2005</u>
Current Dollars	\$62,710	\$66,297	\$70,984	\$74,951	\$77,912	\$81,265	\$85,285	\$85,324	\$85,920	\$90,201
Constant Dollars	\$77,924	\$80,137	\$83,304	\$85,982	\$87,971	\$89,781	\$91,124	\$88,683	\$87,896	\$90,201

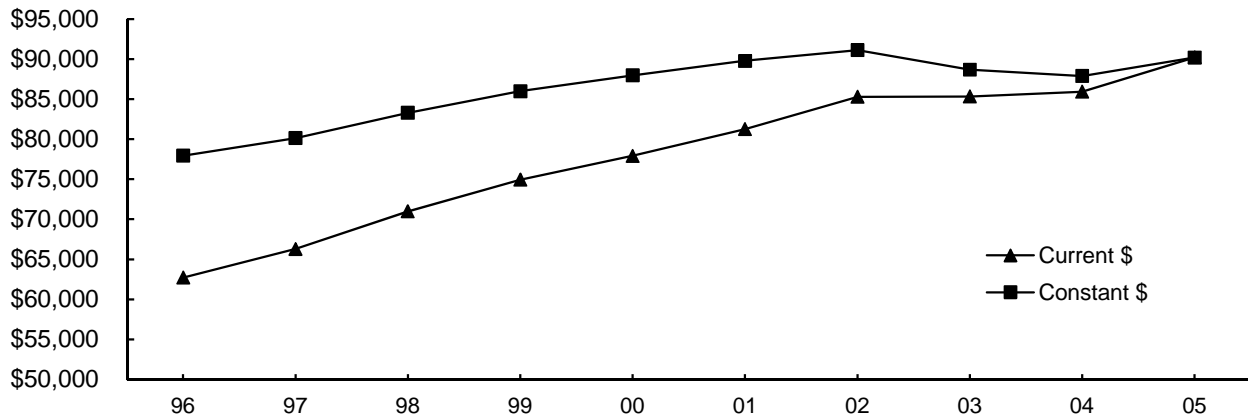

(Continued)

FACULTY SALARIES

Average Instructional Faculty Salary by Rank

FY 1996 - 2005

(Continued)

Associate Professor

	<u>1996</u>	<u>1997</u>	<u>1998</u>	<u>1999</u>	<u>2000</u>	<u>2001</u>	<u>2002</u>	<u>2003</u>	<u>2004</u>	<u>2005</u>
Current Dollars	\$45,326	\$46,262	\$48,743	\$51,292	\$53,164	\$55,291	\$56,872	\$57,994	\$57,644	\$62,303
Constant Dollars	\$56,322	\$55,920	\$57,203	\$58,841	\$60,028	\$61,085	\$60,766	\$60,277	\$58,970	\$62,303

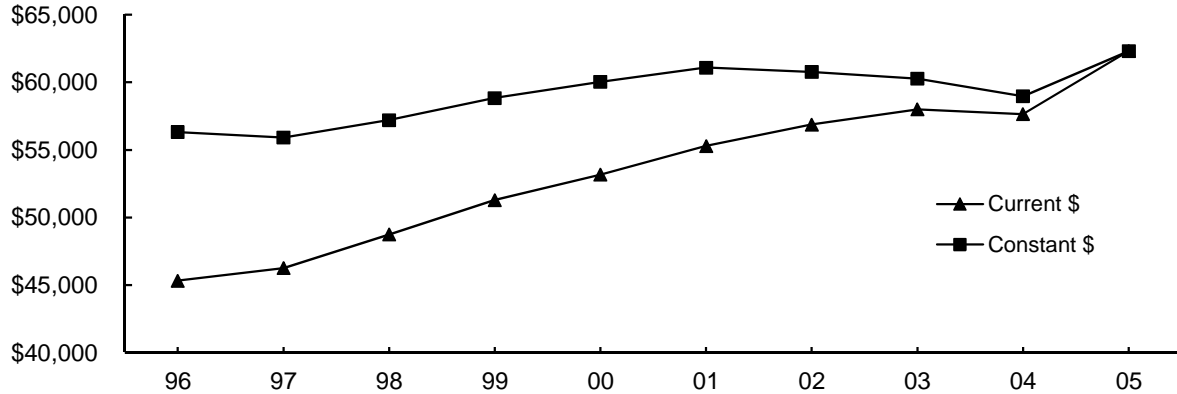

Assistant Professor

	<u>1996</u>	<u>1997</u>	<u>1998</u>	<u>1999</u>	<u>2000</u>	<u>2001</u>	<u>2002</u>	<u>2003</u>	<u>2004</u>	<u>2005</u>
Current Dollars	\$36,985	\$37,887	\$39,821	\$40,679	\$42,865	\$44,801	\$46,736	\$48,525	\$48,986	\$51,710
Constant Dollars	\$45,958	\$45,796	\$46,732	\$46,666	\$48,399	\$49,496	\$49,936	\$50,435	\$50,113	\$51,710

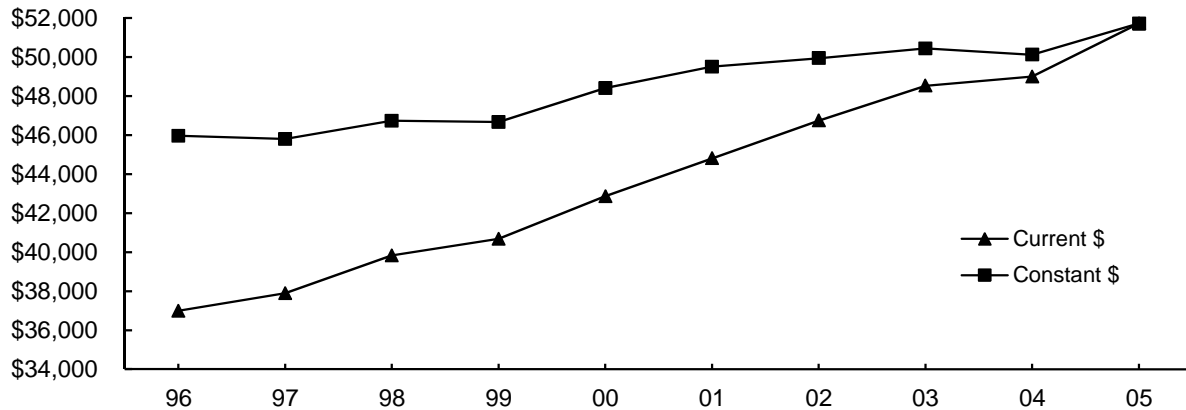

Notes: 1) Faculty salaries included in this study are full-time ranked instructional faculty (including Associate Deans) for Norman Campus and Law Center.
 2) Twelve-month salaries are converted to nine-month equivalent using the factor .8182.
 3) Current dollars are converted to July 2004 constant dollars based on the Consumer Price Index.

Source: November 1 payroll file, various years, IRR.

GRADUATE ASSISTANTS

Graduate Assistant Stipends by Employing College and Department Fall 2004

<u>College/Department</u>	----- G T A -----		----- G R A -----	
	<u>50% FTE Stipend</u>	<u>FTE</u>	<u>50% FTE Stipend</u>	<u>FTE</u>
Architecture				
Architecture	\$9,449	2.00	\$9,450	0.50
Construction Science	-	-	9,450	1.00
Interior Design	-	-	-	-
Landscape Architecture	-	-	9,448	0.50
Regional and City Planning	-	-	9,448	1.00
Architecture Dean	-	-	9,450	1.50
Total - Architecture	\$9,449	2.00	\$9,449	4.50
Arts and Sciences				
Anthropology	\$11,812	12.00	\$11,786	3.50
Botany & Microbiology	12,652	9.70	12,392	12.00
Chemistry & Biochemistry	13,475	32.29	12,166	19.50
Classics	-	-	-	-
Communication	10,944	15.25	10,174	2.75
Economics	11,841	11.00	12,000	0.50
English	10,798	30.00	12,825	1.00
Film & Video Studies	9,826	1.75	-	-
Health & Exercise Science	10,575	12.00	9,000	0.50
History	11,193	11.50	14,508	2.00
History of Science	14,644	3.50	12,649	1.25
Human Relations	-	-	8,990	11.48
Interdisciplinary Persp on the Environ	10,000	0.50	-	-
International & Area Studies	11,000	1.50	11,500	0.50
Library & Information Studies	8,435	4.75	-	-
Mathematics	11,733	30.72	15,300	0.50
Modern Languages, Lit., & Ling.	11,371	24.74	-	-
Native American Studies	10,000	0.50	10,000	1.00
Philosophy	10,864	10.00	11,272	0.50
Physics & Astronomy	12,699	23.00	13,651	12.50
Political Science	10,281	7.25	10,522	4.50
Psychology	11,468	12.25	11,472	12.50
Religious Studies	9,000	0.50	-	-
Social Work	8,718	3.25	-	-
Sociology	12,711	10.75	-	-
Women's Studies	-	-	8,338	1.00
Zoology	12,558	16.85	13,176	8.00
Total - Arts and Sciences	\$11,745	285.55	\$11,878	95.48
Michael F. Price College of Business				
Accounting	\$11,639	2.75	\$10,808	4.12
Business Admin.	-	-	8,442	0.50
Finance	14,682	1.50	10,006	3.75
Management	14,697	0.50	9,485	4.25
Management Info. Systems	14,972	2.50	10,125	4.00
Marketing & Supply Chain Mgt.	14,697	1.50	9,483	2.50
Center for Economic & Mgt. Res.	-	-	8,897	3.37
Total - Business	\$13,540	8.75	\$9,826	22.49

(Continued)

GRADUATE ASSISTANTS

Graduate Assistant Stipends by Employing College and Department

Fall 2004

(Continued)	----- G T A -----		----- G R A -----	
<u>College/Department</u>	<u>50% FTE</u> <u>Stipend</u>	<u>FTE</u>	<u>50% FTE</u> <u>Stipend</u>	<u>FTE</u>
Education				
Educ. Leadership & Policy Studies	-	-	\$9,375	9.50
Educational Psychology	\$9,882	6.75	10,770	9.24
Instr. Leadership & Acad. Curr.	9,964	7.55	10,120	2.56
Education Dean	9,270	1.00	11,403	2.50
Center for Educ. & Comm. Renewal	-	-	22,896	4.50
Total - Education	\$9,873	15.30	\$11,562	28.30
Engineering				
Aerospace & Mechanical Engr.	\$9,485	10.55	\$10,123	14.75
Chemical, Biological & Mat. Engr.	-	-	13,900	16.75
Civil Engr. & Env. Sci.	9,060	0.87	12,685	23.25
Computer Science	9,970	7.00	11,295	7.00
Electrical & Computer Engr.	10,075	9.60	9,860	29.25
Industrial Engr.	10,056	4.95	10,492	8.25
Petroleum & Geological Engr.	8,264	5.50	9,537	15.25
Engineering Dean	12,149	0.50	-	-
Total - Engineering	\$9,646	38.97	\$11,140	114.50
Weitzenhoffer Family Col. of Fine Arts				
Art	\$8,442	1.75	\$8,346	5.50
Dance	11,754	4.00	-	-
Drama	8,819	5.50	8,824	1.00
Music	9,120	32.69	8,913	7.00
Musical Theatre	-	-	-	-
Total - Fine Arts	\$9,293	43.94	\$8,664	13.50
Geosciences				
Geography	\$13,852	8.24	\$11,420	2.50
Geology & Geophysics	14,122	13.60	12,968	9.75
Meteorology	13,913	5.30	13,067	33.69
Total - Geosciences	\$14,001	27.14	\$12,952	45.94
Graduate College	-	-	\$8,249	2.37
Honors College	\$10,246	0.50	-	-
Gaylord Journalism & Mass Comm	\$9,609	8.00	-	-
College of Continuing Education	-	-	\$9,000	1.75

(Continued)

GRADUATE ASSISTANTS

Graduate Assistant Stipends by Employing College and Department Fall 2004

(Continued)	----- G T A -----		----- G R A -----	
<u>College/Department</u>	<u>50% FTE</u> <u>Stipend</u>	<u>FTE</u>	<u>50% FTE</u> <u>Stipend</u>	<u>FTE</u>
Archaeological Survey	-	-	\$10,920	3.25
Geological Survey	-	-	\$8,550	3.00
Information Technology	-	-	\$8,034	1.00
OU-Tulsa President's Office	-	-	\$8,034	0.50
Provost Direct				
Carl Albert Center	-	-	\$12,006	2.00
Education Abroad & Int'l Student Svcs	-	-	8,435	1.00
International Programs Center	\$10,629	1.00	-	-
SNOMNH	-	-	13,755	5.75
Tulsa Graduate College	-	-	9,168	1.00
Writing Center	8,380	1.51	-	-
Total - Provost Direct	\$9,130	2.51	\$12,415	9.75
Sarkey's Energy Center	-	-	\$12,678	5.75
Student Affairs	\$9,749	0.75	\$9,607	11.00
University Library	-	-	\$8,448	4.99
Norman Campus Total	\$11,342	433.41	\$11,282	368.07

Note: Average graduate assistant stipends are half-time, nine-month based.

Source: November 1, 2004 payroll file, IRR.

BUDGET

STATE FUND ALLOCATIONS

University of Oklahoma Allocations Compared to Statewide Total - Total System

FY 1986 - 2005

<u>Fiscal Year</u>	<u>Total Allocation</u>	<u>OU Allocation</u>	<u>Percentage of Total Allocation</u>
1986	\$ 425,877,293	\$ 119,943,450	28.2%
1987	385,551,564	108,031,963	28.0
1988	394,403,922	108,031,963	27.4
1989	442,183,321	115,385,915	26.1
1990	453,088,925	124,883,477	27.6
1991	509,527,753	137,878,210	27.1
1992	562,187,117	149,896,363	26.7
1993	575,181,032	153,830,880	26.7
1994	556,375,227	148,482,971	26.7
1995	557,740,270	148,629,015	26.6
1996	564,806,579	149,560,796	26.5
1997	636,206,579	163,196,105	25.7
1998	693,299,391	176,908,231	25.5
1999	757,862,120	191,080,315	25.2
2000	771,030,681	193,986,361	25.2
2001	816,172,000	206,437,736	25.3
2002	860,475,547	218,733,952	25.4
2003	801,772,775 *	202,148,083 **	25.2
2004	767,880,403	192,920,608	25.1
2005	802,136,296	198,389,634	24.7

Notes: *Reduced by \$49,482,835 (5.81%) from \$851,255,610 in the original allocation
 **Reduced by \$12,863,349 (5.98%) from \$215,011,432 in the original allocation

Sources: 1) "Operating Budget Needs of The Oklahoma State System of Higher Education, Summary of Educational and General Current Operating Budget Allocations," Oklahoma State Regents for Higher Education, FY 1986-1992.
 2) Budget Office, FY 1993-2005

OPERATING BUDGET

Total Operating Budget

FY 1990 - 2005

----- E & G Budget -----

<u>Fiscal Year</u>	<u>Norman Campus</u>	<u>Geological Survey</u>	<u>Law Center</u>	<u>Total E & G</u>
1990	\$111,896,215	\$1,941,300	\$5,021,465	\$118,858,980
1991	120,400,309	2,048,487	5,685,022	128,133,818
1992	133,447,818	2,181,586	5,976,071	141,605,475
1993	135,440,942	2,223,485	6,073,977	143,738,404
1994	138,367,254	2,185,488	6,613,001	147,165,743
1995	149,856,426	2,200,488	6,774,251	158,831,165
1996	151,332,222	2,156,864	7,041,504	160,530,590
1997	165,142,374	2,215,086	7,135,853	174,493,313
1998	183,804,167	2,334,482	7,732,845	193,871,494
1999	201,092,914	2,468,741	7,975,804	211,537,459
2000	209,413,020	2,522,965	8,659,651	220,595,636
2001	226,754,388	2,620,094	9,076,385	238,450,867
2002	239,171,740	2,620,094	9,587,978	251,379,812
2003	250,635,117	2,612,618	10,277,783	263,525,518
2004	265,312,071	2,560,366	10,223,262	278,095,699
2005	288,075,443	2,560,366	11,120,528	301,756,337

<u>Fiscal Year</u>	<u>Contract Research & Services</u>	<u>Auxiliary Enterprise</u>	<u>Total Operating Budget</u>	<u>Internal Service Units</u>
1990	\$38,400,000	\$72,407,801	\$229,666,781	\$62,883,712
1991	39,800,000	71,696,025	239,629,843	70,180,615
1992	52,100,000	75,412,087	269,117,562	71,829,460
1993	49,363,341	72,785,136	265,886,881	72,514,680
1994	51,883,634	77,521,336	276,570,713	68,222,798
1995	46,568,841	76,219,661	281,619,667	71,506,624
1996	46,568,841	78,208,909	285,308,340	73,986,519
1997	54,699,745	82,111,191	311,304,249	77,219,538
1998	57,904,931	87,319,816	339,096,241	78,634,996
1999	71,023,561	95,429,518	377,990,538	79,454,208
2000	77,671,211	98,936,196	397,203,043	90,311,106
2001	90,970,418	104,799,488	434,220,773	91,633,653
2002	96,247,066	112,409,178	460,036,056	88,569,541
2003	106,675,183	135,618,302	505,819,003	84,591,890
2004	115,014,557	144,953,225	538,063,481	86,835,105
2005	113,436,447	155,692,693	570,885,477	92,987,116

Note: Total Operating Budget does not include Internal Service Units. The revenue sources for these units are generated primarily from internal recharges.

Source: *Operating Budget*, University of Oklahoma, various years, Budget Office.

EDUCATIONAL AND GENERAL BUDGET

Educational and General Budget - All Sources of Funds (Excludes Law Center)

FY 1990 - 2005

Fiscal Year	Total E & G Budget	----- Adjusted for Inflation -----		
		<i>Total E & G Budget</i>	<i>Annual % Change</i>	<i>Cumulative % Change</i>
1990	\$113,837,515	\$177,219,049		
1991	122,448,796	181,893,940	2.6 %	2.6 %
1992	135,629,404	191,151,167	5.1	7.9
1993	137,664,427	186,198,901	-2.6	5.1
1994	140,552,742	184,568,456	-0.9	4.1
1995	152,056,914	193,859,507	5.0	9.4
1996	153,489,086	190,726,514	-1.6	7.6
1997	167,357,460	202,295,179	6.1	14.1
1998	186,138,649	218,443,834	8.0	23.3
1999	203,561,655	233,519,726	6.9	31.8
2000	211,935,985	239,297,738	2.5	35.0
2001	229,374,482	253,412,536	5.9	43.0
2002	241,791,834	258,347,394	1.9	45.8
2003	253,247,735	263,217,592	1.9	48.5
2004	267,872,437	274,033,503	4.1	54.6
2005	290,635,809	290,635,809	6.1	64.0

Source: *Operating Budget*, University of Oklahoma, various years, Budget Office.

STATE APPROPRIATIONS

Educational and General Budget State Appropriations (Excluding Law Center)

FY 1990 - 2005

Fiscal Year	State Appropriations	----- Adjusted for Inflation -----		
		State Appropriations	Annual % Change	Cumulative % Change
1990	\$73,674,169	\$114,693,879		
1991	81,229,015	120,663,217	5.2 %	5.2 %
1992	88,175,434	124,271,262	3.0	8.4
1993	90,468,177	122,363,311	-1.5	6.7
1994	87,324,368	114,671,002	-6.3	0.0
1995	87,494,259	111,547,667	-2.7	-2.7
1996	87,830,392	109,138,604	-2.2	-4.8
1997	96,518,747	116,668,102	6.9	1.7
1998	104,295,491	122,396,434	4.9	6.7
1999	113,362,998	130,046,576	6.3	13.4
2000	114,723,311	129,534,533	-0.4	12.9
2001	121,216,142	133,919,387	3.4	16.8
2002	125,427,046	134,015,074	0.1	16.8
2003	125,712,994	130,662,063	-2.5	13.9
2004	112,810,590	115,405,234	-11.7	0.6
2005	115,806,348	115,806,348	0.3	1.0

State Appropriations

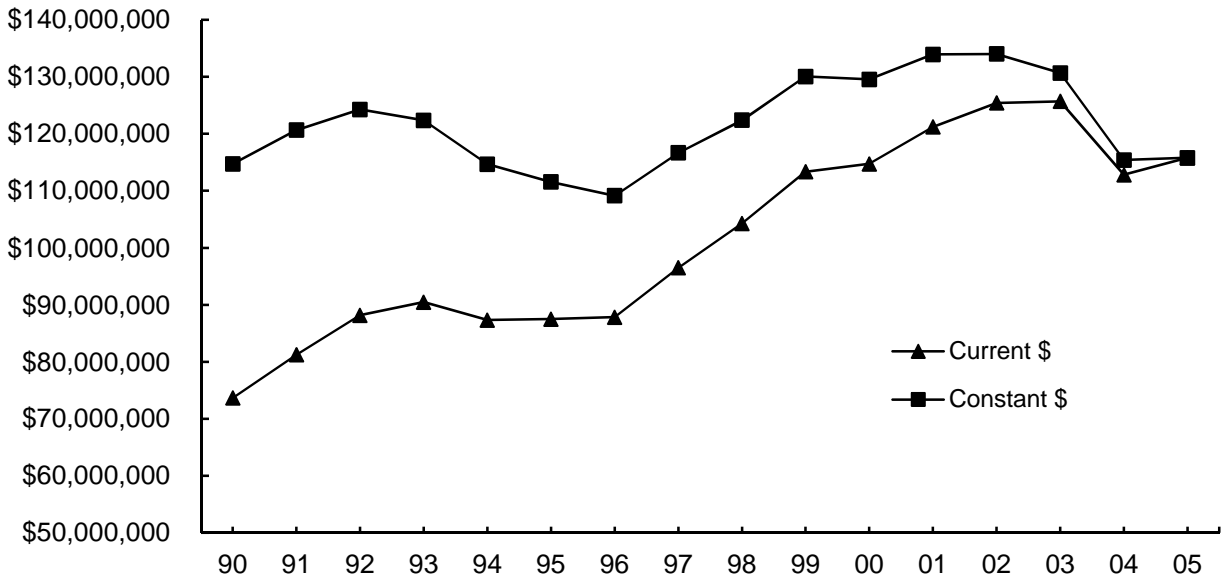

Source: *Operating Budget*, University of Oklahoma, various years, Budget Office.

STATE APPROPRIATIONS - LAW CENTER

Educational and General Budget State Appropriations
Law Center

FY 1990 - 2005

Fiscal Year	State Appropriations	----- Adjusted for Inflation -----		
		State Appropriations	Annual % Change	Cumulative % Change
1990	\$3,184,241	\$4,957,137		
1991	3,480,638	5,170,381	4.3 %	4.3 %
1992	3,772,073	5,316,223	2.8	7.2
1993	3,866,539	5,229,712	-1.6	5.5
1994	3,732,041	4,900,773	-6.3	-1.1
1995	3,732,041	4,758,032	-2.9	-4.0
1996	3,754,399	4,665,240	-2.0	-5.9
1997	4,138,109	5,001,985	7.2	0.9
1998	4,653,154	5,460,729	9.2	10.2
1999	4,948,102	5,676,312	3.9	14.5
2000	5,012,174	5,659,265	-0.3	14.2
2001	5,261,352	5,812,733	2.7	17.3
2002	5,424,850	5,796,291	-0.3	16.9
2003	5,512,727	5,729,752	-1.1	15.6
2004	4,961,829	5,075,951	-11.4	2.4
2005	5,078,528	5,078,528	0.1	2.4

State Appropriations - Law Center

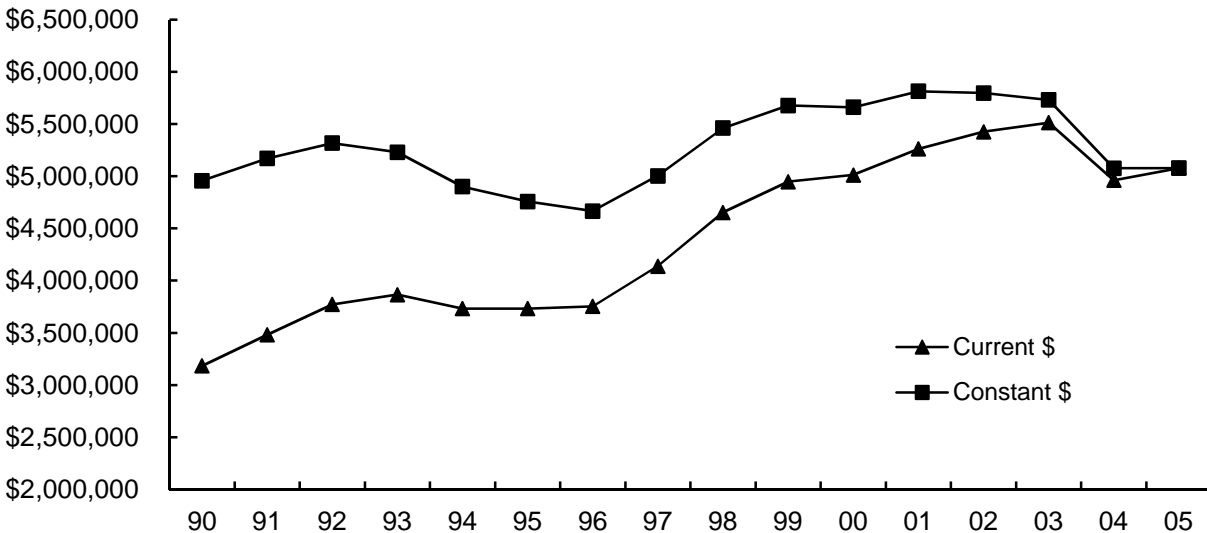

Source: *Operating Budget*, University of Oklahoma, various years, Budget Office.

SPONSORED PROGRAMS

SPONSORED PROGRAMS

Awards and Modifications in Sponsored Programs

FY 1994 - 2004

Fiscal <u>Year</u>	Main <u>Campus</u>	Continuing <u>Education</u>	Total Norman <u>Campus</u>
1994	\$ 37,698,938	\$ 15,880,183	\$ 53,579,121
1995	\$ 33,712,180	\$ 13,076,642	\$ 46,788,822
1996	\$ 37,070,762	\$ 25,894,275	\$ 62,965,037
1997	\$ 42,363,857	\$ 19,768,089	\$ 62,131,946
1998	\$ 48,801,490	\$ 20,092,717	\$ 68,894,207
1999	\$ 52,474,874	\$ 39,827,599	\$ 92,302,473
2000	\$ 47,567,253	\$ 36,799,943	\$ 84,367,196
2001	\$ 66,985,192	\$ 42,075,584	\$ 109,060,776
2002	\$ 67,402,818	\$ 59,740,044	\$ 127,142,862
2003	\$ 63,081,869	\$ 55,500,113	\$ 118,581,982
2004	\$ 59,396,163	\$ 81,750,075	\$ 141,146,238

Awards and Modifications

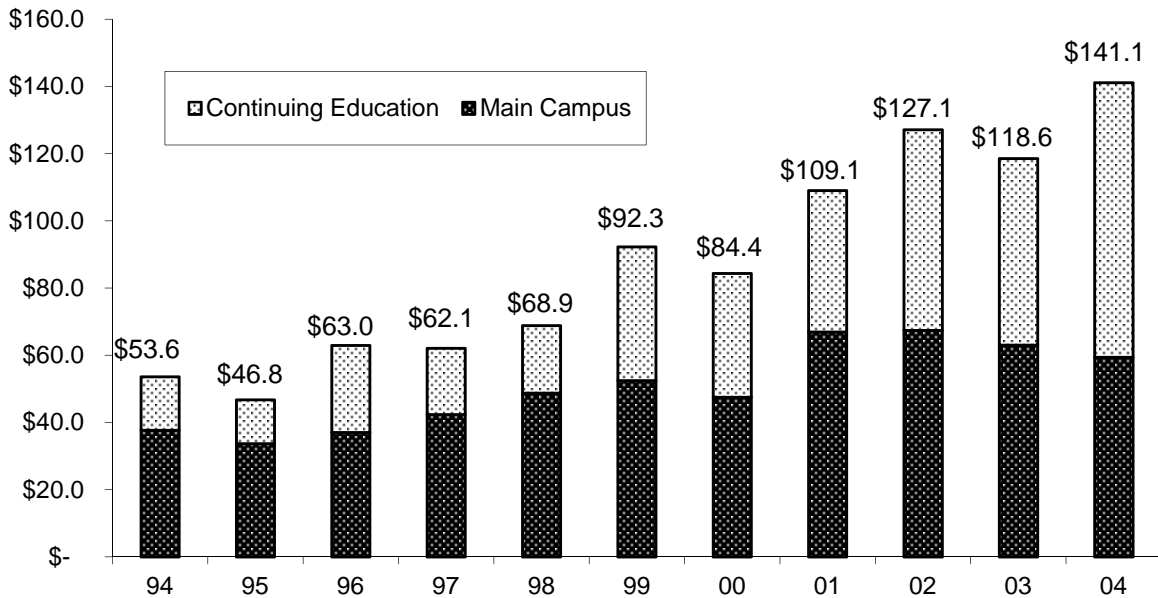

Sources: "Awards and Modifications" and "College of Continuing Education, Awards by Department", various years,
Office of the Vice President for Research.

SPONSORED PROGRAMS

Awards and Modifications in Sponsored Programs
By Department and Program

July 1, 2003 - June 30, 2004

Main Campus

Architecture	
Architecture	\$10,000.00
Construction Science	34,491.00
Regional and City Planning	<u>138,829.00</u>
Total - Architecture	\$183,320.00

Arts and Sciences

African & African-Amer. Studies	\$51,468.40
Anthropology	2,084,434.68
Botany and Microbiology	3,135,350.10
Chemistry and Biochemistry	2,341,702.00
Classics	500.00
Economics	8,000.00
English	500.00
Health and Exercise Science	8,519.00
History	20,988.00
History of Science	131,586.00
Mathematics	136,236.80
Physics and Astronomy	3,225,537.93
Political Science	158,319.25
Psychology	1,248,687.80
Social Work	254,863.00
Sociology	291,286.00
Women's Studies	82,147.80
Zoology	1,855,092.03
Arts and Sciences - Other	
Advanced Center for Genome Technology	3,262,613.00
Biological Station	45,580.25
Institute for Public Affairs	170,088.00
OK Archaeological Survey	435,723.00
OK Biological Survey	419,240.10
Political Communication Center	<u>135,000.00</u>
Total - Arts and Sciences	\$19,503,463.14

Michael F. Price College of Business

Finance	\$20,560.00
Management	73,419.61
Management Information Systems	3,063.39
Business - Other	
Business Dean's Office	<u>39,380.00</u>
Total - Business	\$136,423.00

(Continued)

SPONSORED PROGRAMS

Awards and Modifications in Sponsored Programs
By Department and Program

July 1, 2003 - June 30, 2004

(Continued)

Education

Educational Leadership & Policy Studies	\$69,240.80
Educational Psychology	286,505.00
Instructional Leadership and Academic Curriculum	756,496.80
Education - Other	
Center for Educational and Community Renewal	98,987.00
Education Dean's Office	287,848.80
Zarrow Learning Enrichment Center	<u>360,000.00</u>

Total - Education \$1,859,078.40

Engineering

Aerospace and Mechanical Engineering	\$1,203,413.44
Chemical, Biological and Materials Engineering	1,551,680.70
Civil Engineering and Environmental Science	3,548,573.27
Computer Science	1,021,244.05
Electrical and Computer Engineering	2,968,920.18
Industrial Engineering	794,965.80
Petroleum and Geological Engineering	520,665.25
Engineering - Other	
Center for Engineering Optimization	201,424.00
Engineering Dean's Office	<u>264,516.38</u>

Total - Engineering \$12,075,403.07

Weitzenhoffer Family College of Fine Arts

Music	<u>\$45,630.00</u>
-------	--------------------

Total - Fine Arts \$45,630.00

Geosciences

Geography	\$371,670.13
Geology and Geophysics	793,391.65
Meteorology	620,631.90
Geosciences - Other	
Center for Analysis and Prediction of Storms	2,347,575.00
Cooperative Institute for Mesoscale Meteorological Studies	11,112,804.68
Environmental Verification and Analysis Center	343,443.00
Geosciences Dean's Office	38,414.31
NASA Space Grant	933,884.56
Oklahoma Climatological Survey	<u>786,802.00</u>

Total - Geosciences \$17,348,617.23

(Continued)

SPONSORED PROGRAMS

Awards and Modifications in Sponsored Programs By Department and Program

July 1, 2003 - June 30, 2004

(Continued)

Gaylord College of Journalism and Mass Communication	\$0.00
Law	\$122,347.20
Liberal Studies	\$96,600.00
Sarkeys Energy Center	
Director's Office	\$774,965.05
Energy Center Institute	872,621.15
GeoSystems	683,931.00
PoroMechanics Institute	402,079.00
Science and Public Policy	<u>16,181.00</u>
Total - Energy Center	\$2,749,777.20
Oklahoma Geological Survey	\$233,863.50
Provost Direct	
Carl Albert Center	\$42,950.00
International and Area Studies	382,668.75
Museum of Art	3,500.00
Oklahoma Museum of Natural History	397,105.61
Project Threshold	<u>400,636.00</u>
Total - Provost Direct	\$1,226,860.36
Student Affairs	
Center for Student Life	\$511,892.00
Financial Aid	<u>1,378,245.00</u>
Total - Student Affairs	\$1,890,137.00
Tulsa - Democracy and Culture	\$48,230.00
Administrative Affairs	\$562,500.00
President	\$46,935.00
Vice President for Information Technology	\$248,710.00
Vice President for Research	\$1,018,267.90
Total - Main Campus	\$59,396,163.00

(Continued)

SPONSORED PROGRAMS

Awards and Modifications in Sponsored Programs
By Department and Program

July 1, 2003 - June 30, 2004

(Continued)

College of Continuing Education

Academic Programs

Arts and Sciences	\$4,988,568.00
Associate VP, Service Programs	2,181,540.00
Aviation	68,360.00
Business	118,591.00
Center for Distance and Independent Learning	27,500.00
FAA/ATC	10,666,130.00
U.S. Postal Service/TTC	<u>23,700,000.00</u>
Total - Academic Programs	\$41,750,689.00

Community Services

American Indian Institute	\$1,756,607.00
Assistant VP, Community Services	2,127,351.00
Center for Early Childhood Professional Development	9,616,378.00
Center for Public Management	10,731,322.00
Educational Training, Evaluation, Assessment & Measurement	475,190.00
National Center for Disability Education & Training	886,331.00
National Conference Logistics Center	1,995,586.00
National Resource Center for Youth Services	5,959,392.00
Southwest Prevention Center	3,706,643.00
Workforce Oklahoma Training Institute	<u>237,200.00</u>
Total - Community Services	\$37,492,000.00

Sponsored Programs

Social Work	\$1,591,602.00
-------------	----------------

Support Services

C-IDEA	\$64,282.00
Registration and Records	851,502.00
Total - Support Services	\$915,784.00

Total - College of Continuing Education **\$81,750,075.00**

Total - Norman Campus **\$141,146,238.00**

Sources: "Awards and Modifications, July 1, 2003 - June 30, 2004," and "College of Continuing Education, FY 04 Awards by Department," Office of the Vice President for Research.

SPONSORED PROGRAMS

Sponsored Programs Expenditures

FY 1994 - 2004

Fiscal Year	Sponsored Research Expenditures	All Sponsored Programs
1994	\$ 28,337,096	\$ 45,797,261
1995	\$ 30,655,448	\$ 50,707,054
1996	\$ 34,819,915	\$ 55,109,952
1997	\$ 37,091,679	\$ 62,389,226
1998	\$ 41,052,874	\$ 71,000,420
1999	\$ 45,277,907	\$ 81,992,762
2000	\$ 51,166,361	\$ 90,792,970
2001	\$ 49,795,876	\$ 94,020,698
2002	\$ 58,932,494	\$ 113,571,023
2003	\$ 55,412,810	\$ 116,378,992
2004	\$ 60,416,382	\$ 120,900,074

Sponsored Programs Expenditures

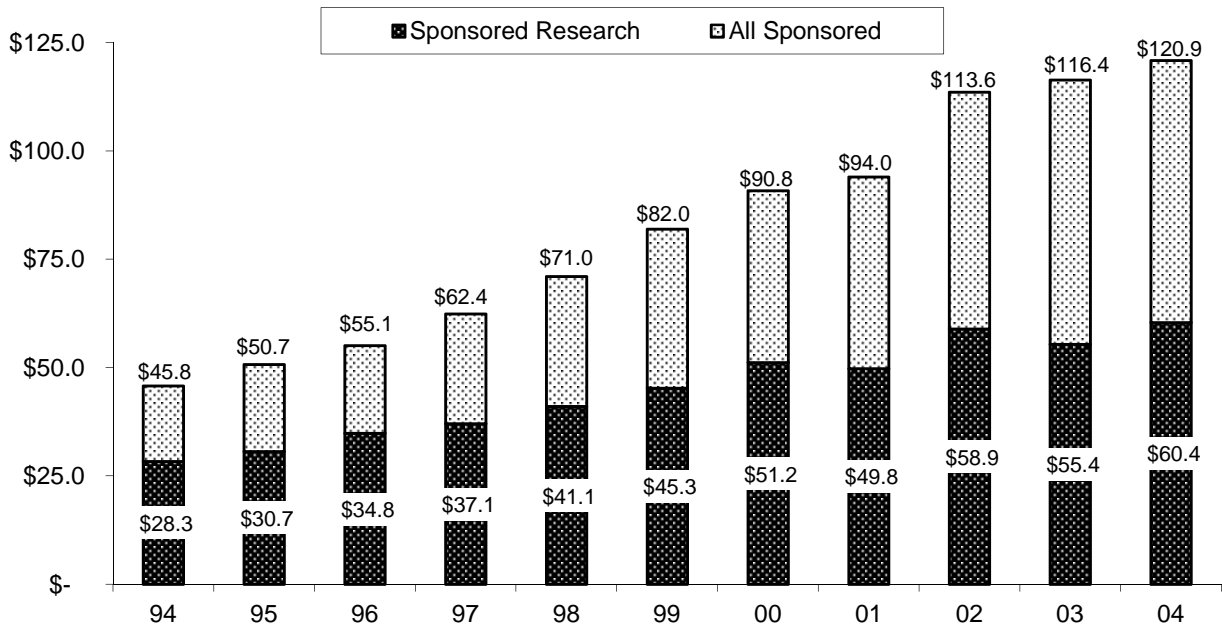

Source: "Financial Management Report", various fiscal years, Office of the Vice President for Research.

SPONSORED PROGRAMS

Sponsored Programs Expenditures by Department and Program

FY 2004

	<u>Research</u>	<u>Instruction and Training</u>	<u>Total</u>
Architecture	\$123,835	\$0	\$123,835
Arts and Sciences			
Anthropology	\$2,118,097	\$0	\$2,118,097
Botany & Microbiology	3,413,424	0	3,413,424
Chemistry & Biochemistry	3,201,980	0	3,201,980
Classics	0	0	0
Communication	71,340	0	71,340
Economics	22,966	0	22,966
English	37,677	0	37,677
Health & Exercise Science	221,226	0	221,226
History	66,065	0	66,065
History of Science	29,135	0	29,135
Human Relations	22,045	0	22,045
International & Area Studies	363,931	0	363,931
Library & Information Studies	4,743	0	4,743
Mathematics	398,304	0	398,304
Modern Lang, Lit & Ling	6,297	0	6,297
Native American Studies	40,107	0	40,107
Philosophy	0	0	0
Physics & Astronomy	4,339,878	0	4,339,878
Political Science	165,835	0	165,835
Psychology	1,139,143	0	1,139,143
Social Work	186,674	163,750	350,424
Sociology	288,567	0	288,567
Women's Studies	0	0	0
Zoology	1,420,111	0	1,420,111
Arts and Sciences - Other			
Adv Center for Genome Tech	2,934,705	0	2,934,705
Archaeological Survey	379,108	0	379,108
Biological Station	302,095	0	302,095
Biological Survey	638,349	0	638,349
Dean's Office	0	0	0
Human Technology Interaction	65,265	0	65,265
Institute of Public Affairs	215,776	0	215,776
Political Communications Center	25,016	0	25,016
Total - Arts and Sciences	\$22,117,859	\$163,750	\$22,281,609
Michael F. Price College of Business			
Accounting	\$0	\$0	\$0
Finance	0	0	0
Management	12,738	0	12,738
Management Info Systems	475	0	475
Marketing & Supply Chain Mgmt	0	0	0
Business - Other			
CEMR	2,121	0	2,121
Dean's Office	33,735	0	33,735
Total - Business	\$49,069	\$0	\$49,069

(Continued)

SPONSORED PROGRAMS

Sponsored Programs Expenditures by Department and Program

FY 2004

	<u>Research</u>	<u>Instruction and Training</u>	<u>Total</u>
(Continued)			
Education			
Educ Leadership & Policy Studies	\$79,489	\$0	\$79,489
Educational Psychology	178,335	0	178,335
Instructional Leadership & Acad Curr	539,324	28	539,352
Education - Other			
CECR	1,809,248	0	1,809,248
Dean's Office	188,514	0	188,514
Zarrow Learning Enrichment	186,701	0	186,701
Total - Education	\$2,981,611	\$28	\$2,981,639
Engineering			
Aerospace & Mechanical Engr	\$1,649,517	\$0	\$1,649,517
Chemical, Biological & Mat. Engr	1,582,661	0	1,582,661
Civil Engr & Environmental Science	3,017,807	0	3,017,807
Computer Science	1,002,507	0	1,002,507
Electrical & Computer Engr	2,449,166	0	2,449,166
Industrial Engr	1,800,072	0	1,800,072
Petroleum & Geological Engr	586,524	0	586,524
Engineering - Other			
Bioengineering Center	208,918	0	208,918
Center for Engineering Optimization	15,334	0	15,334
Center for Structural Control	957,345	0	957,345
Dean's Office	254,713	0	254,713
Total - Engineering	\$13,524,564	\$0	\$13,524,564
Weitzenhoffer Family College of Fine Arts			
Art	\$0	\$0	\$0
Dance	0	0	0
Drama	0	0	0
Music	24,303	0	24,303
Musical Theatre	0	0	0
Total - Fine Arts	\$24,303	\$0	\$24,303
Geosciences			
Geography	\$333,225	\$0	\$333,225
Geology & Geophysics	915,186	0	915,186
Meteorology	1,104,766	0	1,104,766
Geosciences - Other			
CAPS	2,188,767	0	2,188,767
CIMMS	9,508,803	0	9,508,803
Dean's Office	109,079	0	109,079
Environ Verification & Analysis	359,015	0	359,015
NASA Space Grant	896,803	0	896,803
OK Climatological Survey	554,679	0	554,679
Total - Geosciences	\$15,970,323	\$0	\$15,970,323

(Continued)

SPONSORED PROGRAMS

Sponsored Programs Expenditures by Department and Program

FY 2004

	<u>Research</u>	<u>Instruction and Training</u>	<u>Total</u>
(Continued)			
Gaylord College of Journalism & Mass Communication	\$0	\$0	\$0
Honors College	\$3,430	\$0	\$3,430
Law	\$124,205	\$0	\$124,205
Liberal Studies	\$97,402	\$0	\$97,402
Provost - Other Units			
Admissions and Records	\$0	\$0	\$0
Art Museum	3,552	0	3,552
Carl Albert Center	2,960	27,950	30,910
Graduate College	99,789	0	99,789
International Programs	64,048	0	64,048
OK Museum of Natural History	554,495	0	554,495
Project Threshold	399,142	0	399,142
Total - Provost Other Units	\$1,123,986	\$27,950	\$1,151,936
Sarkeys Energy Center	\$2,629,491	\$0	\$2,629,491
Continuing Education			
FAA Programs	\$0	\$8,064,004	\$8,064,004
Other Programs	0	50,314,811	50,314,811
Total Continuing Education	\$0	\$58,378,815	\$58,378,815
Geological Survey	\$309,223	\$0	\$309,223
Other Vice Presidential Areas			
VP for Administrative Affairs	\$0	\$42,912	\$42,912
VP for Information Technology	223,160	0	223,160
VP for Research	764,285	0	764,285
VP for Student Affairs	339,139	1,490,781	1,829,920
VP for Technological Development	10,497	0	10,497
Norman Campus Total	\$60,416,382	\$60,104,236	\$120,520,618
Benefits and Other Activities			\$379,456
Total			\$120,900,074

Source: "Financial Management Report FY 2004", Office of the Vice President for Research.

OTHER

TUITION AND FEES

Current Tuition and Fee Rates

Fall 2004

Annual Tuition and Mandatory Fees						
	<u># of hours for annual tuition/fees</u>	<u>Resident Tuition</u>	<u>Additional Fees (per hour and per semester)</u>	<u>Resident Tuition & Fees</u>	<u>Additional Nonresident Tuition</u>	<u>Nonresident Tuition & Fees</u>
First-time students	30	\$2,778.00	\$1,737.00	\$4,515	\$7,518.00	\$12,033
Undergraduate	30	2,778.00	1362.00	\$4,140	7,518.00	\$11,658
New Undergraduate	30	2,778.00	1737.00	\$4,515	7,518.00	\$12,033
Graduate	24	2,940.00	1082.20	\$4,022	7,408.80	\$11,431
New Graduate	24	2,940.00	1382.20	\$4,322	7,408.80	\$11,731
Law	30	7,848.00	1282.00	\$9,130	9,928.50	\$19,059
New Law	30	7,848.00	1657.00	\$9,505	9,928.50	\$19,434

Tuition and Mandatory Fees Rate Per Credit Hour						
<u>Course Level</u>	<u># Hours</u>	<u>Resident Tuition Per Credit Hour</u>	<u>Additional Fees</u>	<u>Resident Tuition and Fees Per Credit Hour</u>	<u>Additional Nonresident Tuition Per Credit Hour</u>	<u>Nonresident Tuition and Fees Per Credit Hour</u>
Lower Division 1000 & 2000	1	\$92.60	\$38.30	\$130.90	\$250.60	\$381.50
Upper Division 3000 & 4000	1	92.60	38.30	130.90	250.60	381.50
Graduate Level 5000 & 6000	1	122.50	38.30	160.80	308.70	469.50
Law	1	261.60	37.30	298.90	330.95	629.85

Mandatory Per-Hour Fees			
Student Activity Fee	\$5.15	Security Services Fee	\$3.00
Assessment Fee (not appl. to law)	\$1.00	Transit Fee	\$1.50
Student Facility Fee	\$7.70	University Connectivity Fee	\$11.00
Library Excellence Fee	\$6.95	Academic Excellence Fee	\$2.00
<i>Fees for students entering Fall 2003 and after (included in annual amount for new students only):</i>			
Academic Facility and Life Safety Fee	\$10.50		
Special Event Fee	\$2.00		

Mandatory Per-Semester Fees					
Health Center Fee	\$54.00	Academic Records Fee	\$15.00	International Student fee	\$50.00
Cultural/Recreation Svcs. Fee	\$12.50	Academic Advising Fee (degree-seeking UG)	\$25.00	Int'l Student Insurance (annual rate)	\$772.00

The following College Fees are not included in Mandatory Fees.

College Technology Services Fees Per Hour					
Architecture	\$21	Education	\$18	Gaylord Col. of Journalism and Mass Comm.	\$25
Arts & Sciences	\$5	Engineering	\$24	Law	\$18
Price Col. of Business	\$20	Geosciences	\$25		

College Enrichment Fees	
Nichols Center Fee - OKC	\$40 per credit hour
Architecture Enrichment Fee	\$12 per course
Engineering Enrichment Fee	\$10 per course
Geosciences Enrichment Fee	\$25 per undergraduate course, excluding 1000 level
Weitzenhoffer College Fine Arts Enrichment Fee	\$7 per credit hour
Price College of Business	
MBA Enrichment Fee	\$10-\$30 selected courses, \$50 cap
Full-Time MBA Fee	\$1500 per student fall semester
Business Communications Enhancement Fee	\$4.50 per UG credit hour

TUITION AND FEES

Estimated Academic Year Cost Trends

2000-01 to 2004-05

	<u>2000-01</u>	<u>2001-02</u>	<u>2002-03</u>	<u>2003-04</u>	<u>2004-05</u>
Undergraduate Tuition and Fees (30 credit hours)					
Resident Tuition	\$1,890	\$2,022	\$2,163	\$2,541	\$2,778
Nonresident Tuition	6,225	6,746	7,312	9,054	10,296
Mandatory Student Fees	691	691	766	1,200	1,362
Graduate Tuition and Fees (24 credit hours)					
Resident Tuition	\$2,064	\$2,208	\$2,362	\$2,774	\$2,940
Nonresident Tuition	6,588	7,139	7,735	9,571	10,349
Mandatory Student Fees	560	560	620	953	1,082
Law Tuition and Fees (30 credit hours)					
Resident Tuition	\$4,786	\$5,259	\$5,784	\$6,651	\$7,848
Nonresident Tuition	13,000	14,285	15,713	16,580	17,777
Mandatory Student Fees	595	663	738	1,120	1,282

Estimated Academic Year Cost for Resident Undergraduate Students

Academic year tuition and mandatory fees are based on 30 credit hours per year (15 lower division & 15 upper division).
These costs do not include college or course specific fees.

	<u>2000-01</u>	<u>2001-02</u>	<u>2002-03</u>	<u>2003-04</u>	<u>2004-05</u>
Resident Tuition	\$1,890	\$2,022	\$2,163	\$2,541	\$2,778
Mandatory Fees					
Student Facility Fee	142	142	142	219	231
Student Activity Fee	155	155	155	155	155
Transit Fee	0	0	0	45	45
Assessment Fee	30	30	30	30	30
Library Excellence Fee	68	68	68	158	209
University Connectivity Fee	150	150	225	300	330
Security Services Fee	0	0	0	81	90
Health Center Fee	108	108	108	108	108
Cultural & Recreation Services Fee	25	25	25	25	25
Academic Records Service Fee	14	14	14	30	30
Academic Advising Fee (Degree-Seeking UG)	0	0	0	50	50
Academic Excellence Fee	0	0	0	0	60
Other Charges					
Room and Board (on-campus)	4,610	4,903	5,030	5,485	5,814
Books/Supplies	869	899	913	936	953
Transportation/Personal/Misc.	3,616	3,738	3,746	4,104	4,107
Total Academic Year Estimated Cost	\$11,676	\$12,253	\$12,618	\$14,266	\$15,014

Additional fees for new/readmitted students entering fall 2003 and after:

Special Event Fee	-	-	-	\$53	\$60
Academic Facility & Life Safety Fee	-	-	-	\$270	\$315

OTHER

The University of Oklahoma - Norman Campus

TUITION AND FEES

Annual Tuition and Mandatory Fees for the Big 12 Public Universities 1994-95 to 2004-05

	94-95	99-00	03-04	04-05	1-Yr. % Change
<u>Undergraduate - Resident</u>					
University of Oklahoma	\$1,918	\$2,456	\$3,741	\$4,140	10.7 %
Oklahoma State University	1,892	2,518	3,748	4,071	8.6
Big 12 Average	2,200	3,045	4,579	5,209	13.7
Big 12 Median	2,038	3,107	4,548	5,268	15.8
<u>Undergraduate - Nonresident</u>					
University of Oklahoma	\$5,365	\$6,791	\$10,254	\$11,658	13.7 %
Oklahoma State University	5,339	6,853	10,066	11,361	12.9
Big 12 Average	7,276	9,689	12,958	14,341	10.7
Big 12 Median	6,105	9,564	11,950	13,704	14.7
<u>Graduate - Resident</u>					
University of Oklahoma	\$1,994	\$2,532	\$3,727	\$4,022	7.9 %
Oklahoma State University	1,980	2,588	3,752	3,965	5.7
Big 12 Average	2,448	3,332	4,876	5,481	12.4
Big 12 Median	2,368	3,432	4,949	5,580	12.8
<u>Graduate - Nonresident</u>					
University of Oklahoma	\$5,568	\$7,056	\$10,524	\$11,431	8.6 %
Oklahoma State University	5,564	7,112	10,346	11,525	11.4
Big 12 Average	7,055	9,348	12,540	13,785	9.9
Big 12 Median	5,736	8,606	10,945	12,435	13.6
<u>Law - Resident</u>					
University of Oklahoma	\$3,184	\$4,965	\$7,771	\$9,130	17.5 %
Big 12 Average	4,218	6,164	9,057	10,537	16.3
Big 12 Median	4,286	5,882	8,494	10,409	22.5
<u>Law - Nonresident</u>					
University of Oklahoma	\$9,222	\$13,493	\$17,700	\$19,059	7.7 %
Big 12 Average	9,759	13,662	18,770	21,073	12.3
Big 12 Median	9,222	13,493	17,700	19,059	7.7

Tuition and Mandatory Fees for OU and the Big 12 Public Universities
2004-05

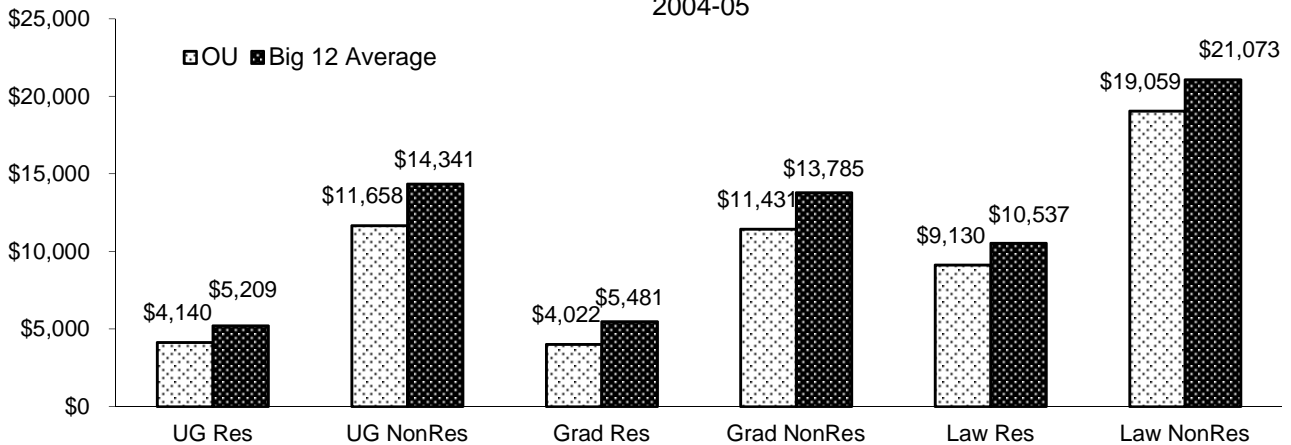

Note: Based on 15 credit hours per semester for undergraduates, 12 credit hours per semester for graduate students and as institutionally defined for first professional students. Law for OU is calculated based on 15 hours per semester.

Source: "Academic Year Tuition and Required Fees, Big 12 Universities," Office of Planning and Budget, University of Missouri.

TUITION RATES

Tuition Rates per Credit Hour 1955 to present

<u>Year</u>	<u>----- Lower Division -----</u>		<u>----- Upper Division -----</u>		<u>----- Graduate -----</u>	
	<u>Resident</u>	<u>Nonresident</u>	<u>Resident</u>	<u>Nonresident</u>	<u>Resident</u>	<u>Nonresident</u>
1955	\$7.00 (max. 84.00)	\$18.00 (max. 216.00)	\$7.00 (max. 84.00)	\$18.00 (max. 216.00)	\$7.00 (max. 84.00)	\$18.00 (max. 216.00)
1961	6.00	15.00	6.00	15.00	6.00	15.00
1962	7.00	18.00	7.00	18.00	7.00	18.00
1966	9.00	23.00	9.00	23.00	9.00	23.00
1967	12.00	30.00	12.00	30.00	12.00	30.00
1970	14.00	36.00	14.00	36.00	14.00	36.00
1971	12.25	38.25	12.25	38.25	12.25	38.25
1976	13.25	42.00	15.50	48.75	18.75	58.75
1980	14.50	47.50	17.00	55.25	20.50	66.50
1982	15.95	53.90	18.70	62.70	22.55	75.45
1983	17.55	61.20	20.55	71.15	24.80	85.65
1984	19.30	69.50	22.60	80.80	27.30	97.30
1986	21.25	76.45	24.85	90.05	30.60	111.10
1987	25.70	92.50	31.50	114.10	39.50	143.20
1988	34.50	112.50	38.00	131.50	47.50	159.50
1989	41.30	133.00	44.30	149.70	58.20	187.10
1991	45.00	145.00	48.00	160.75	63.75	202.00
1993	48.60	156.60	51.84	173.61	68.85	218.16
1995	52.00	167.60	55.50	186.00	73.50	233.50
1997	56.50	182.50	60.00	202.00	80.00	254.50
1999	61.00	197.00	65.00	218.00	86.00	274.50
2001	65.25	213.45	69.55	236.30	92.00	297.45
2002	69.80	231.30	74.40	256.15	98.40	322.30
2003	82.00	286.30	87.40	317.30	115.60	398.80
2004	92.60	343.20	92.60	343.20	122.50	431.20

Note: Rates are reported only for years in which they became effective.

Source: Oklahoma State Regents for Higher Education.

FINANCIAL AID

Unduplicated Financial Aid Awards

1999-00 to 2003-2004

	<u>1999-00</u>	<u>2000-01</u>	<u>2001-02</u>	<u>2002-03</u>	<u>2003-04</u>
<i>Scholarships</i>					
Recipients	4,315	5,273	5,597	5,778	6,807
Dollar Amount	\$14,083,265	\$16,656,857	\$17,812,983	\$18,718,560	\$22,477,748
<i>Grants</i>					
Recipients	5,990	5,198	5,440	5,577	5,520
Dollar Amount	\$15,457,143	\$14,996,456	\$17,526,558	\$18,692,884	\$19,146,037
<i>Waivers</i>					
Recipients	7,241	7,148	7,344	7,143	7,248
Dollar Amount	\$12,207,644	\$12,234,793	\$13,178,115	\$14,288,179	\$16,799,873
<i>Loans</i>					
Recipients	9,940	9,642	9,276	10,617	10,762
Dollar Amount	\$68,762,807	\$65,930,964	\$64,709,256	\$73,166,702	\$83,569,803
<i>Student Employment</i>					
Recipients	2,802	2,839	2,721	2,048	4,315
Dollar Amount	\$15,486,729	\$16,153,384	\$17,306,571	\$18,114,315	\$26,783,331
<i>Total Financial Aid</i>					
Recipients (Unduplicated)	17,821	17,869	18,241	18,498	21,563
Dollar Amount	\$125,997,588	\$125,972,454	\$130,533,483	\$142,980,640	\$168,776,792

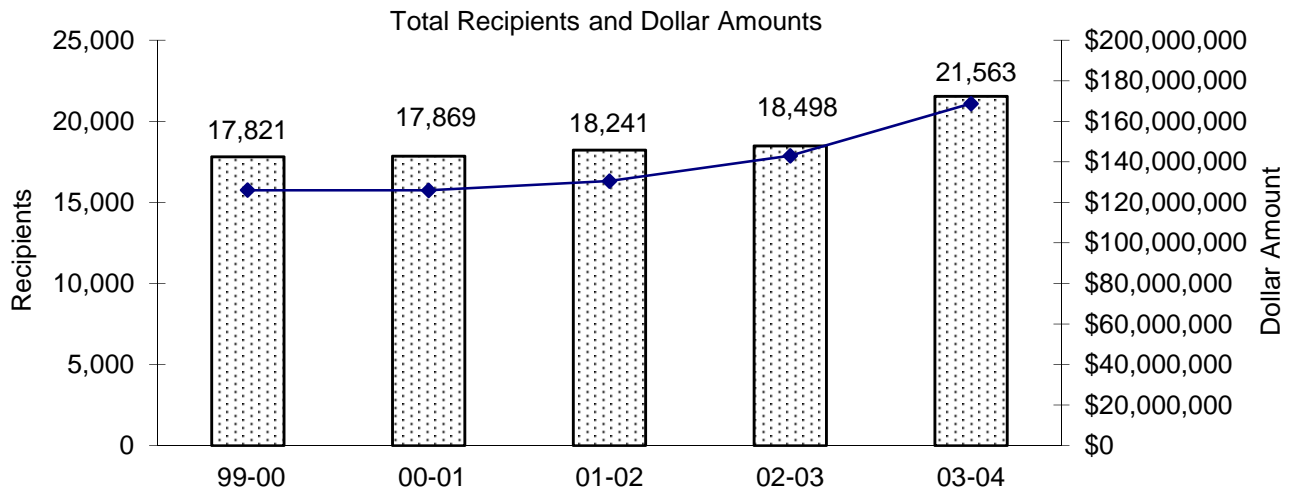

Source: Office of Civil Rights Report, prepared by Financial Aid Services.

FACILITIES

Nonresidential Space by Room Use

Fall 2004

<u>Room Type</u>	<u>Area in Square Feet</u>	<u>Percentage</u>
Classroom facilities	231,568	5.2 %
Class lab facilities		
Class lab	212,866	4.8
Nonclass facilities		
Open lab	98,528	2.2
Departmental lab	41,740	0.9
Research/Nonclass lab	455,022	10.2
Office facilities	1,094,586	24.5
Study facilities	328,491	7.4
Special use facilities	367,936	8.3
General use facilities	671,511	15.1
Support facilities	803,838	18.0
Health care facilities	13,628	0.3
Renovation/Vacant	139,720	3.1
Total - Nonresidential	4,459,434	100.0 %

Space By Room Use

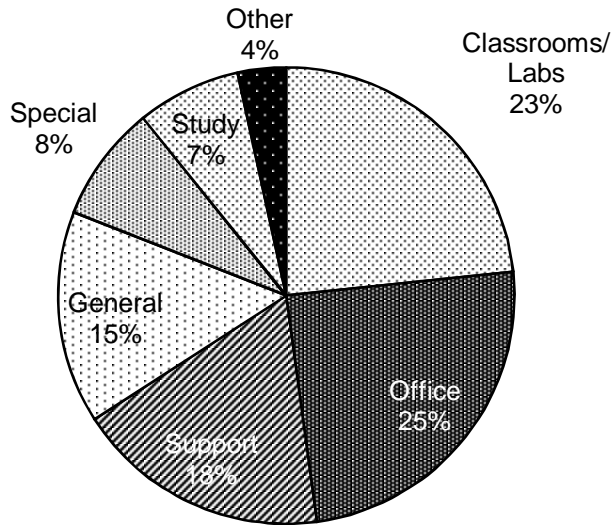

Note: Total nonresidential space includes space on the Norman Campus and space under the jurisdiction of the Norman Campus.

Source: "Net Assignable Square Footage by Room Use as of January 2005," Architectural and Engineering Services.

FACILITIES

Net Assignable Square Footage by Program

Fall 2004

<u>Program</u>	<u>Area in Square Feet</u>	<u>Percentage</u>
Instruction	923,978	15.7 %
Research	704,035	12.0
Public Service	170,897	2.9
Academic Support	711,925	12.1
Student Services	568,512	9.7
Institutional Support	254,516	4.3
Operation and Maintenance of Plant	199,811	3.4
Independent Operations	454,327	7.7
Auxiliary Enterprises	1,814,233	30.9
Unassigned	73,805	1.3
Total	5,876,039	100.0 %

Space by Program

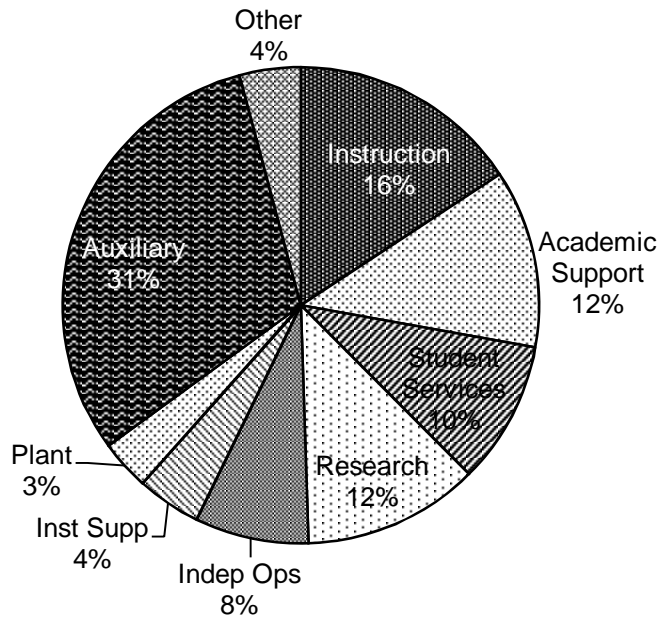

Note: Net assignable square footage includes space on the Norman Campus and space under the jurisdiction of the Norman Campus.
 Source: "Net Assignable Square Footage by Program Category as of January 2005," Architectural and Engineering Services.

CONSUMER AND HIGHER EDUCATION PRICE INDICES

Consumer Price Index and Higher Education Price Index FY 1968 - 2004

Fiscal Year	Consumer Price Index (Fiscal Year 1982-1984 = 100)		Higher Education Price Index (Fiscal Year 1983 = 100)	
	<u>CPI</u>	<u>Annual Percentage Change</u>	<u>HEPI</u>	<u>Annual Percentage Change</u>
1968	34.8		34.9	
1969	36.7	5.5%	37.1	6.3%
1970	38.8	5.7%	39.5	6.5%
1971	40.5	4.4%	42.1	6.6%
1972	41.8	3.2%	44.3	5.2%
1973	44.4	6.2%	46.7	5.4%
1974	49.3	11.0%	49.9	6.9%
1975	53.8	9.1%	54.3	8.8%
1976	56.9	5.8%	57.8	6.4%
1977	60.6	6.5%	61.5	6.4%
1978	65.2	7.6%	65.7	6.8%
1979	72.6	11.3%	70.5	7.3%
1980	82.4	13.5%	77.5	9.9%
1981	90.9	10.3%	85.8	10.7%
1982	96.5	6.2%	93.9	9.4%
1983	99.6	3.2%	100.0	6.5%
1984	103.9	4.3%	104.8	4.8%
1985	107.6	3.6%	110.8	5.7%
1986	109.6	1.9%	116.3	5.0%
1987	113.6	3.6%	120.9	4.0%
1988	118.3	4.1%	126.2	4.4%
1989	124.0	4.8%	132.8	5.2%
1990	130.7	5.4%	140.8	6.0%
1991	136.2	4.2%	148.2	5.3%
1992	140.3	3.0%	153.5	3.6%
1993	144.5	3.0%	157.9	2.9%
1994	148.2	2.6%	163.3	3.4%
1995	152.4	2.8%	168.1	2.9%
1996	156.9	3.0%	173.0	2.9%
1997	160.5	2.3%	178.4	3.1%
1998	163.0	1.6%	184.7	3.5%
1999	166.6	2.2%	189.1	2.4%
2000	172.2	3.4%	196.9	4.1%
2001	177.1	2.8%	206.5	4.9%
2002	179.9	1.6%	215.0	4.1%
2003	184.0	2.3%	221.2	2.9%
2004	188.9	2.7%	231.5	4.7%

Source: U.S. Department of Labor, Bureau of Labor Statistics, and Research Associates of Washington.

OTHER

The University of Oklahoma - Norman Campus

Section 3 - Health Sciences Center

Not available electronically;
please consult printed copy.

INDEX

INDEX

Accreditation - Program Status 1-15

ACT Profile

Test scores:

by college 2-2, 2-3

by discipline 2-4, 2-5

Admissions Requirements 2-1

Budget

Educational and general budget:

Geological Survey 2-90

HSC 3-55, 3-56

Law Center 2-90

Norman Campus 2-90, 2-91

state appropriation:

HSC 3-57

Law Center 2-94

Norman Campus 2-92

state appropriation per FTE student 2-93, 3-57

Operating budget by source 2-90, 3-56

State fund allocation:

percentage of state total 2-89

university total 2-89

Class Size 2-48

Credit Hour Enrollment (See Enrollment, Credit Hour)

Degree Programs

Degrees conferred:

Annual total:

bachelor's 2-16, 3-4

doctoral 2-16, 3-4

law 2-16

master's 2-16, 3-4

professional 3-4

By major:

bachelor's 2-12, 3-2

doctoral 2-12, 3-3

law 2-12

master's 2-12, 3-3

professional 3-2

First degrees:

graduate 1-4, 1-14

law 1-5

undergraduate 1-4, 1-14

Degrees offered 2-8, 3-1

Total number of degree programs 2-11, 3-1

Employees, Number of 1-31, 2-65, 3-45

INDEX

- Enrollment, All Campuses 1-32, 1-33, 1-34
- Enrollment, Class Size 2-48
- Enrollment, Credit Hour
 - HSC students 1-37
 - Non-traditional students 1-36, 2-62, 2-63
 - Norman on-campus students
 - annual total (summer, fall, spring) by level
 - by college 2-49
 - total 2-52
 - Norman Programs at Schusterman 1-36, 2-56
 - On- and off-campus 1-36
- Enrollment, Full-Time Equivalent
 - All campuses by level 1-34
 - On-campus students by residency 2-21
 - On- and off-campus programs 1-35
- Enrollment, HSC Students
 - Age distribution 3-10
 - By campus 3-6
 - By class 3-8
 - By college 1-42, 3-8, 3-9, 3-15, 3-19
 - By country 3-25
 - By county 3-21
 - By degree:
 - graduate 3-13, 3-15
 - professional 3-12, 3-15
 - undergraduate 3-11, 3-15
 - By department 3-15
 - By ethnic background 3-7, 3-9, 3-15
 - By full- and part-time status 3-5, 3-20
 - By gender 3-9, 3-15
 - By resident status 3-5, 3-20
 - By state 3-23
 - Matriculation 3-27, 3-29, 3-30, 3-31, 3-32
- Enrollment, Non-traditional
 - By college 2-58, 2-61
 - By ethnic background 2-57
 - By full-time/part-time 2-57
 - By gender 2-57
 - By level 2-58, 2-62
 - By major 58
 - By resident status 2-57
 - Total 1-32
- Enrollment, Norman Campus
 - By college 1-38, 1-44
 - By level 1-38, 1-44
 - By major 1-38

INDEX

Enrollment, Norman Programs at Schusterman

- By college 2-54, 2-55
- By ethnic background 2-53
- By full-time/part-time 2-53
- By gender 2-53, 2-54, 2-55
- By level 2-54, 2-55
- By major 2-54
- By resident status 2-53
- Total 1-32, 1-33

Enrollment, On-Campus Students

- Age distribution 2-46
- By class 2-24, 2-25
- By college 2-24, 2-25, 2-26
- By county 2-28
- By ethnic background 2-22, 2-26
- By gender 2-20, 2-26
- By state 2-31
- Fall semesters 2-19, 2-20
- Full-time students 2-23
- Graduate College students:
 - by degree level 2-42, 2-45
 - by major 2-42
 - by college 2-45
 - by gender 2-42, 2-45
- International students:
 - by classification 2-37
 - by nationality 2-33
 - regional breakdown 2-37
- New students:
 - by classification 2-47
 - by resident status 2-47
 - first-time students 2-6, 2-7, 2-47
 - graduate 2-47
 - undergraduate transfer 2-47
- Nonresident students:
 - by class 2-23
 - fall semesters 2-21
- Part-time students 2-23
- Resident students:
 - by class 2-23
 - fall semesters 2-21
- Spring semesters 2-19, 2-20
- Summer sessions 2-19, 2-20
- Undergraduate students:
 - by level 2-38, 2-41
 - by major 2-38
 - by college 2-41
 - by gender 2-38, 2-42

INDEX

Enrollment, On- and Off-Campus 1-35

Enrollment, Retention 2-17

Facilities

By college 3-65, 3-66

By program 2-111, 3-63, 3-64

By room use 2-110, 3-67, 3-68

Faculty, Full-Time Equivalent 2-83

Faculty, Number of Full-Time

By college 2-70, 2-72, 2-74, 3-49, 3-51, 3-53

By degree earned 2-68

By department 2-72, 3-49

By ethnic background 2-65, 2-66, 2-69, 2-70, 2-71, 3-45, 3-46, 3-47, 3-48, 3-52, 3-53

By gender 2-65, 2-66, 2-68, 2-69, 2-70, 2-71, 3-45, 3-46, 3-47, 3-48, 3-52, 3-53

By rank 2-67, 2-68, 2-69, 2-70, 3-48, 3-52

By tenure status 2-71, 2-72, 2-74, 3-48, 3-49, 3-51

Headcount 1-31, 2-65, 2-66, 2-67, 2-68, 2-69, 2-71, 3-45, 3-46, 3-48, 3-50, 3-51, 3-52, 3-53

Salary:

average by rank 2-84

in current and constant dollars 2-84

increases 2-83

Faculty, Number of Part-Time

By college 2-76

By department 2-76

By ethnic background 2-65, 3-45, 3-47

By gender 2-65, 3-45, 3-47

By rank 2-76

Headcount 1-31, 2-65, 3-45, 3-47

Fees (See Tuition and Fees)

Financial Aid 2-109

Graduate Assistants

FTE by department 2-86

Headcount 1-31

Number of:

by college 2-78, 2-80

by ethnic background 2-65, 2-78

by gender 2-65, 2-78

Stipends 2-86

High School Class Rank 2-6

History, the University of Oklahoma

Chronology 1-4

Establishment dates:

colleges 1-4, 1-14

university 1-4, 1-14

INDEX

- History, the University of Oklahoma (cont'd)
 - First degrees:
 - graduate 1-4, 1-14
 - law 1-5
 - undergraduate 1-4, 1-5, 1-14
 - First student 1-4, 1-14
 - First year postsecondary work offered 1-14
- Indices
 - Consumer price index 2-112
 - Higher Education price index 2-112
- Organizational Charts
 - University-wide 1-19, 1-20, 1-21, 1-22, 1-23, 1-24
 - Norman Campus 1-25, 1-26, 1-27
 - Health Sciences Center 1-28, 1-29
- Researchers 2-75
- Space Utilization (See Facilities)
- Sponsored Programs
 - Awards and modifications
 - 10-year trends 2-95
 - by department 2-96, 3-59
 - Sponsored programs expenditures
 - 10-year trends 2-100
 - by department 2-101
- Staff, Full-Time Equivalent 2-83
- Staff, Number of Full-Time
 - By classification 2-66, 2-81, 3-46
 - By ethnic background 2-65, 2-66, 2-81, 3-45, 3-46
 - By gender 2-65, 2-66, 2-81, 3-45, 3-46
- Staff, Number of Part-Time
 - By classification 2-82, 3-47
 - By ethnic background 2-65, 2-82, 3-45, 3-47
 - By gender 2-65, 2-82, 3-45, 3-47
- Staff, Salary Increases 2-83
- Student Enrollment (See Enrollment)
- Tuition and Fees
 - Big 12 universities 2-107
 - HSC 3-61
 - Norman Campus
 - annual tuition and fees 2-105, 2-106, 2-107
 - cost trends 2-106
 - mandatory fee rates 2-105, 2-106
 - tuition rates 2-105, 2-108