

Name: _____

Sooner ID: _____

Bachelor of Science in Industrial and Systems Engineering (Pre-Med Option B528) See pre-med advising for additional support.

Summer 2024 through Spring 2025 – Total Credit Hours: 132

This flowchart is not an official check sheet of degree requirements. It is meant to be used as a supplemental visual guide to be used along with the official University of Oklahoma degree check sheet.

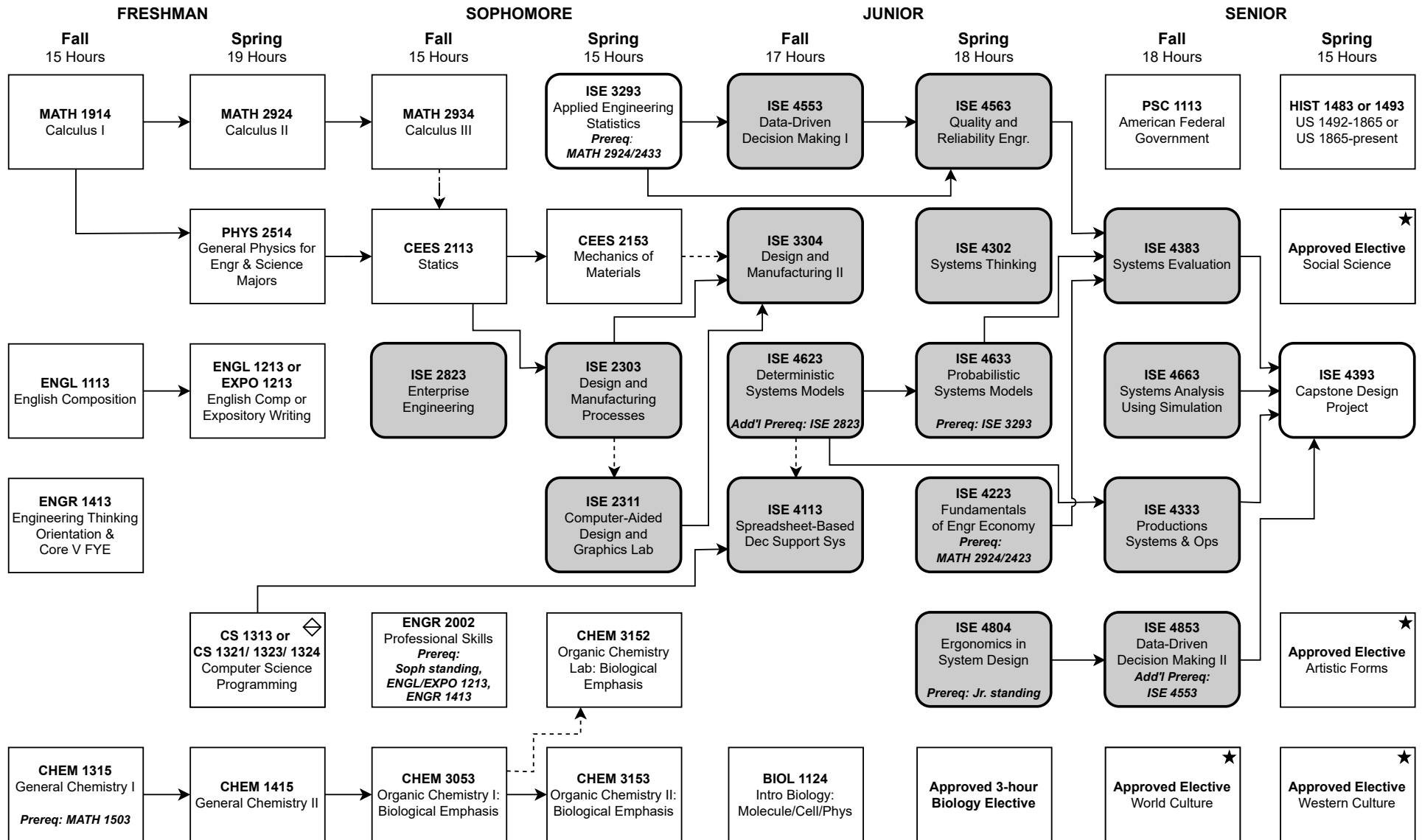

★ At least one of these Gen. Ed. courses must be 3000-4000 level.
 Foreign Language: 2 semesters college level or 2 years of high school.
 CS placement survey must be taken. <https://www.ou.edu/coe/cs/resources/links-forms>
 ←---→ Co-requisite.
 ←→ Prerequisite
 Shaded courses offered once per year.
 HS History Deficiency
 Flowcharts, degree sheets, and elective sheets: <https://www.ou.edu/coe/academics/advising/degree-plans-and-flowcharts>