

Name: \_\_\_\_\_

Sooner ID: \_\_\_\_\_

## Bachelor of Science in Industrial and Systems Engineering (Analytics Option B529)

Summer 2024 through Spring 2025 – Total Credit Hours: 129

This flowchart is not an official check sheet of degree requirements. It is meant to be used as a supplemental visual guide to be used along with the official University of Oklahoma degree check sheet.

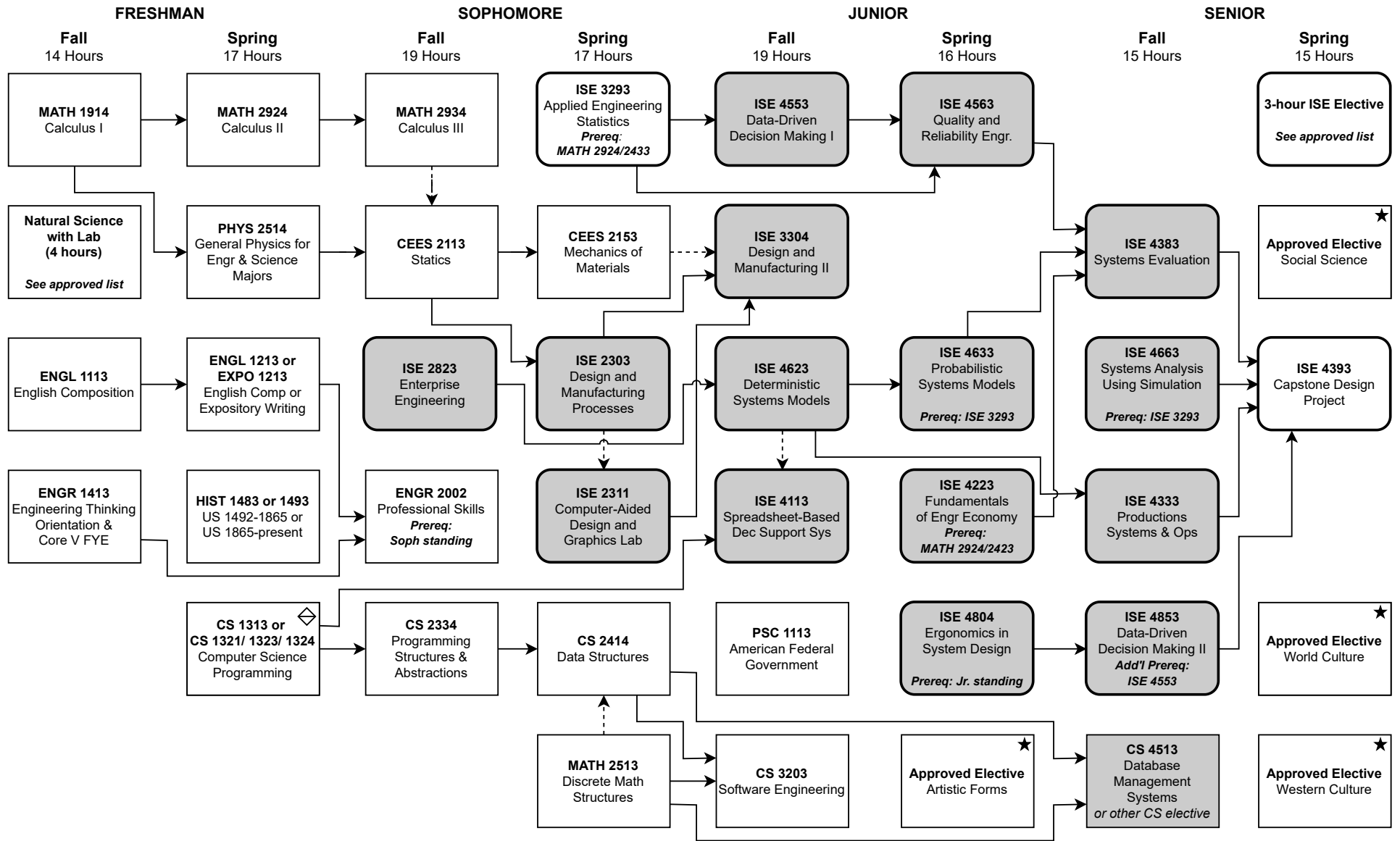

★ At least one of these Gen. Ed. courses must be 3000-4000 level.

Foreign Language: 2 semesters college level or 2 years of high school.

◇ CS placement survey must be taken. <https://www.ou.edu/coe/cs/resources/links-forms>

←---→ Co-requisite. ←→ Prerequisite

Shaded courses offered once per year.

HS History Deficiency

Flowcharts, degree sheets, and elective sheets:

<https://www.ou.edu/coe/academics/advising/degree-plans-and-flowcharts>