

Name: \_\_\_\_\_



OU ID: \_\_\_\_\_

Enrollment Date &amp; Time: \_\_\_\_\_

**Bachelor of Science in Engineering Analytics (B365)**

Summer 2025 through Spring 2026 – Total Credit Hours: 120

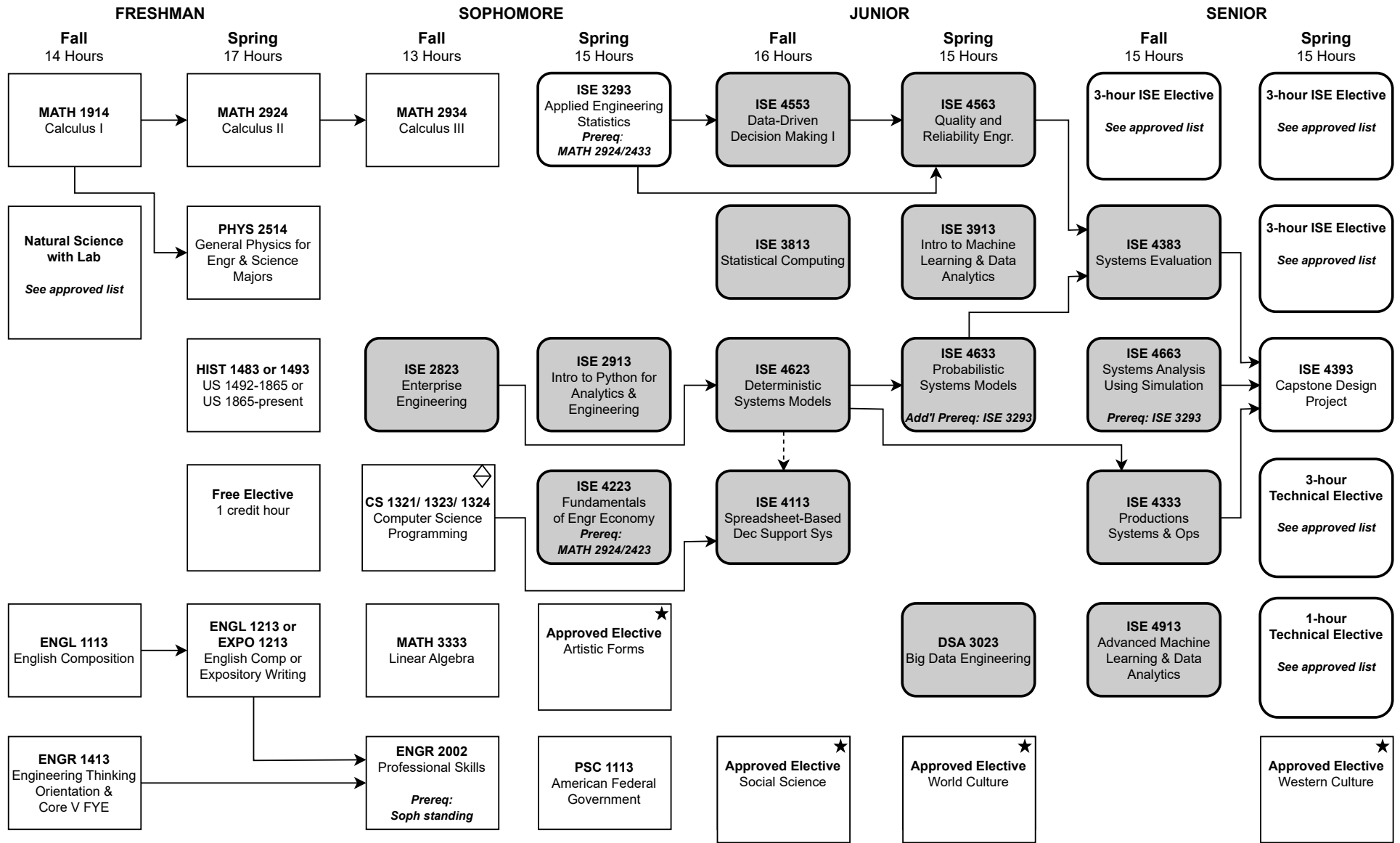
This flowchart is not an official check sheet of degree requirements. It is meant to be used as a supplemental visual guide to be used along with the official University of Oklahoma degree check sheet.

**A grade of C or better is required in each course in the curriculum, including all prerequisite courses, and a 2.0 OU, Combined Retention, and Major GPA are required to be in good standing.**☐ ★ At least one of these Gen. Ed. courses must be 3000-4000 level.☐ Foreign Language: 2 semesters college level or 2 years of high school.☐ HS History Deficiency Prerequisite Co-requisite. Shaded courses offered once per year.CS placement survey must be taken.  
<https://www.ou.edu/coe/cs/resources/links-forms>

Date Reviewed: \_\_\_\_\_