

Bachelor of Science in Electrical Engineering (B350)

Summer 2025 through Spring 2026 – Total Credit Hours: 126

This flowchart is not an official check sheet of degree requirements. It is meant to be used as a supplemental visual guide to be used along with the official University of Oklahoma degree check sheet.

A grade of C or better is required in each course in the curriculum, including all prerequisite courses, and a 2.0 OU, Combined Retention, and Major GPA are required to be in good standing.

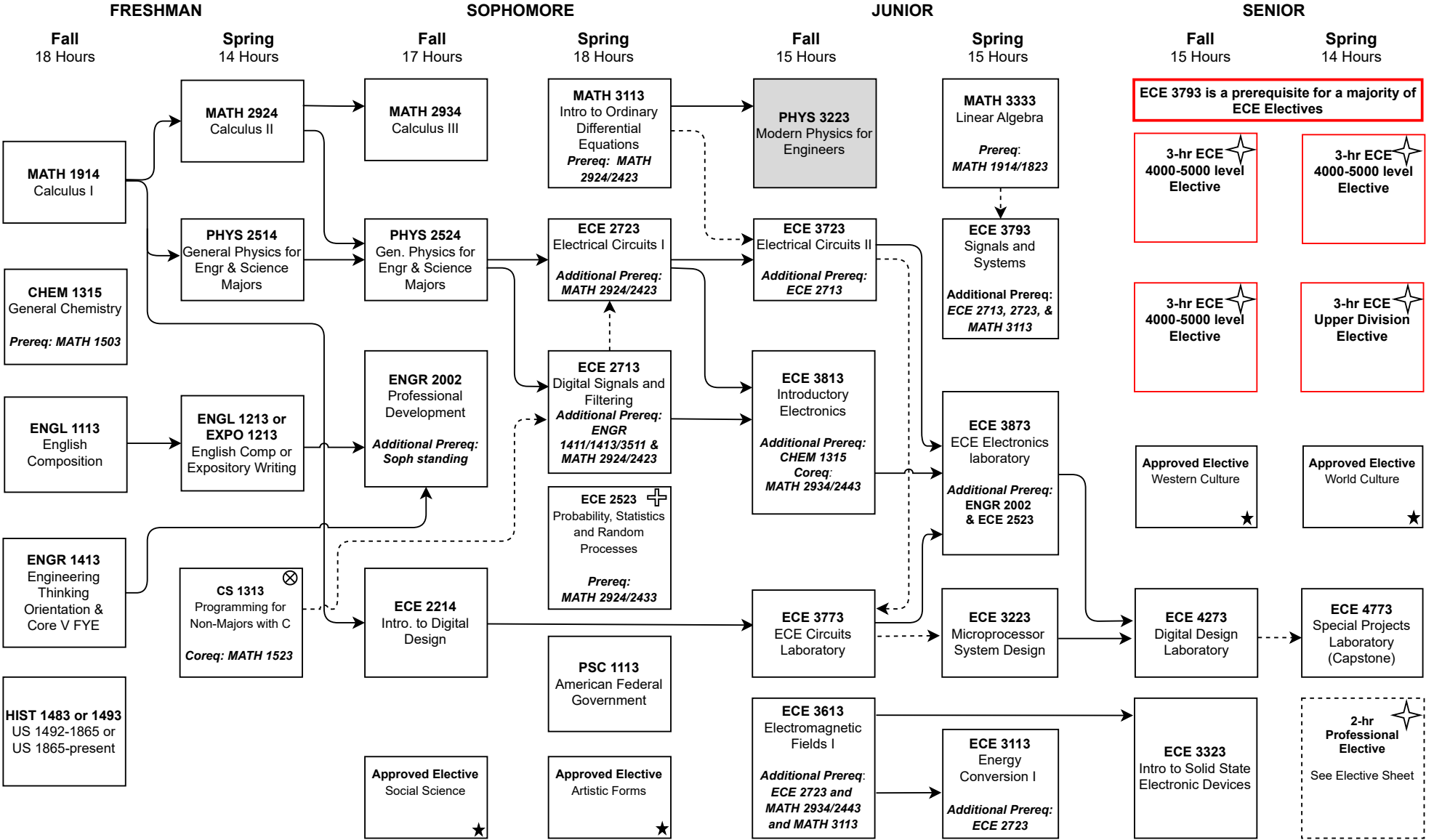

At least one of these Gen. Ed. courses must be 3000-4000 level.

Foreign Language: 2 semesters college level or 2 years of high school.

HS History Deficiency

Shaded courses offered once per year.

Co-requisite.

Prerequisite

CS1313 may be met with CS 1321, 1323, or 1324

ECE 2523 may be met with ISE 3293 if taken prior to Fall 2020

See EE elective sheet when choosing electives for restrictions