

Name: \_\_\_\_\_

OU ID: \_\_\_\_\_

Enrollment Date &amp; Time: \_\_\_\_\_

**Bachelor of Science in Chemical Engineering (Bioengineering Option) B164**

Summer 2025 through Spring 2026 – Total Credit Hours: 126

This flowchart is not an official check sheet of degree requirements. It is meant to be used as a supplemental visual guide to be used along with the official University of Oklahoma degree check sheet.

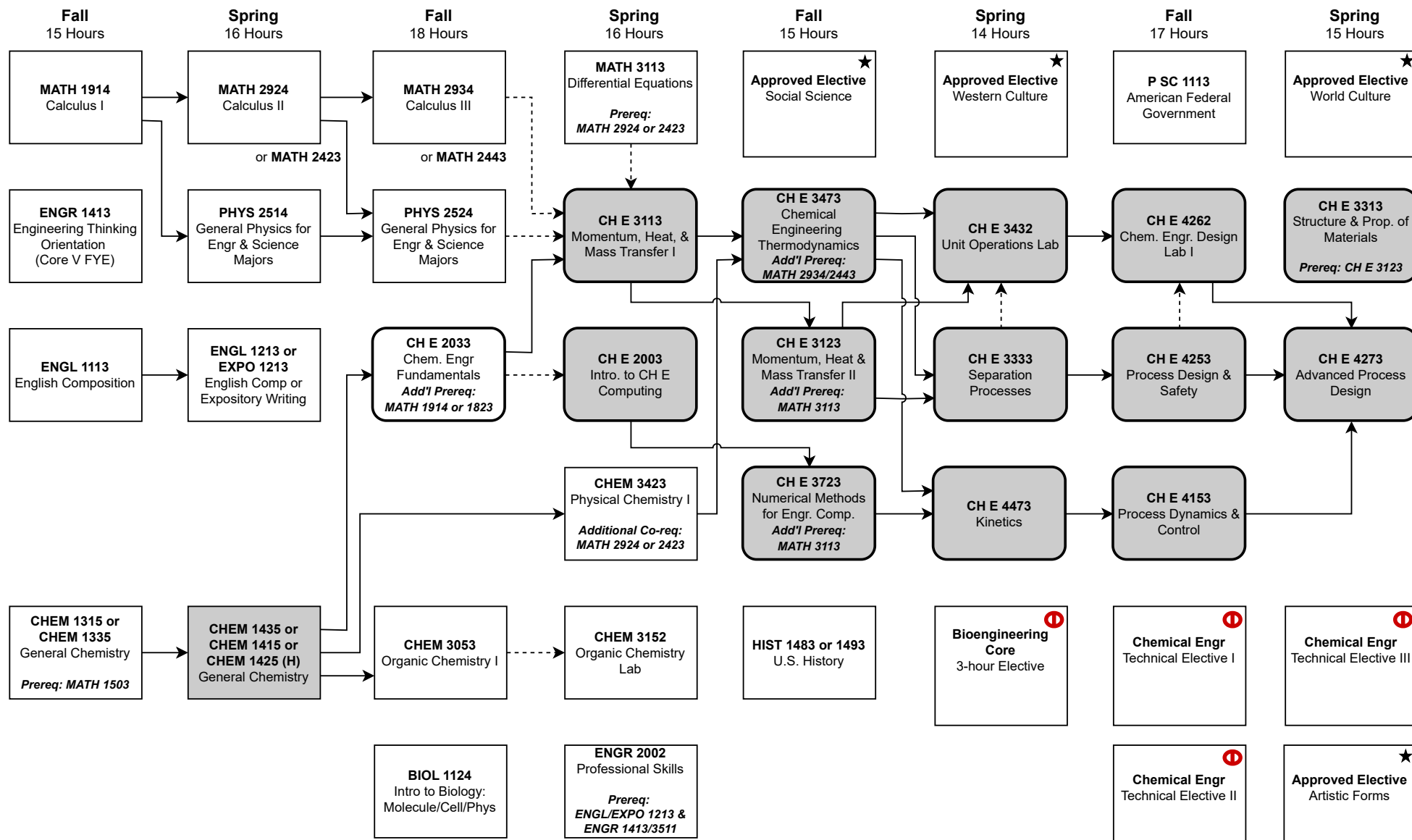
**A grade of C or better is required in each course in the curriculum, including all prerequisite courses, and a 2.0 OU, Combined Retention, and Major GPA are required to be in good standing.****FRESHMAN****SOPHOMORE****JUNIOR****SENIOR****Key and Important Notes**
☐ ★ At least one of these Gen. Ed. courses must be 3000-4000 level.

☐ HS History Deficiency

☒ Technical Electives from approved list (one must be CH E course)

H = Honors option

☐ Foreign Language: 2 semesters college level or 2 years of high school.

&lt;---&gt; Co-requisite

&lt;==&gt; Prerequisite

☐ Fall or Spring ONLY

Date Reviewed: \_\_\_\_\_