

Name: \_\_\_\_\_

OU ID: \_\_\_\_\_

Enrollment Date &amp; Time: \_\_\_\_\_

**Bachelor of Science in Biomedical Engineering (B108)**

Summer 2025 through Spring 2026 – Total Credit Hours: 127

This flowchart is not an official check sheet of degree requirements. It is meant to be used as a supplemental visual guide to be used along with the official University of Oklahoma degree check sheet.

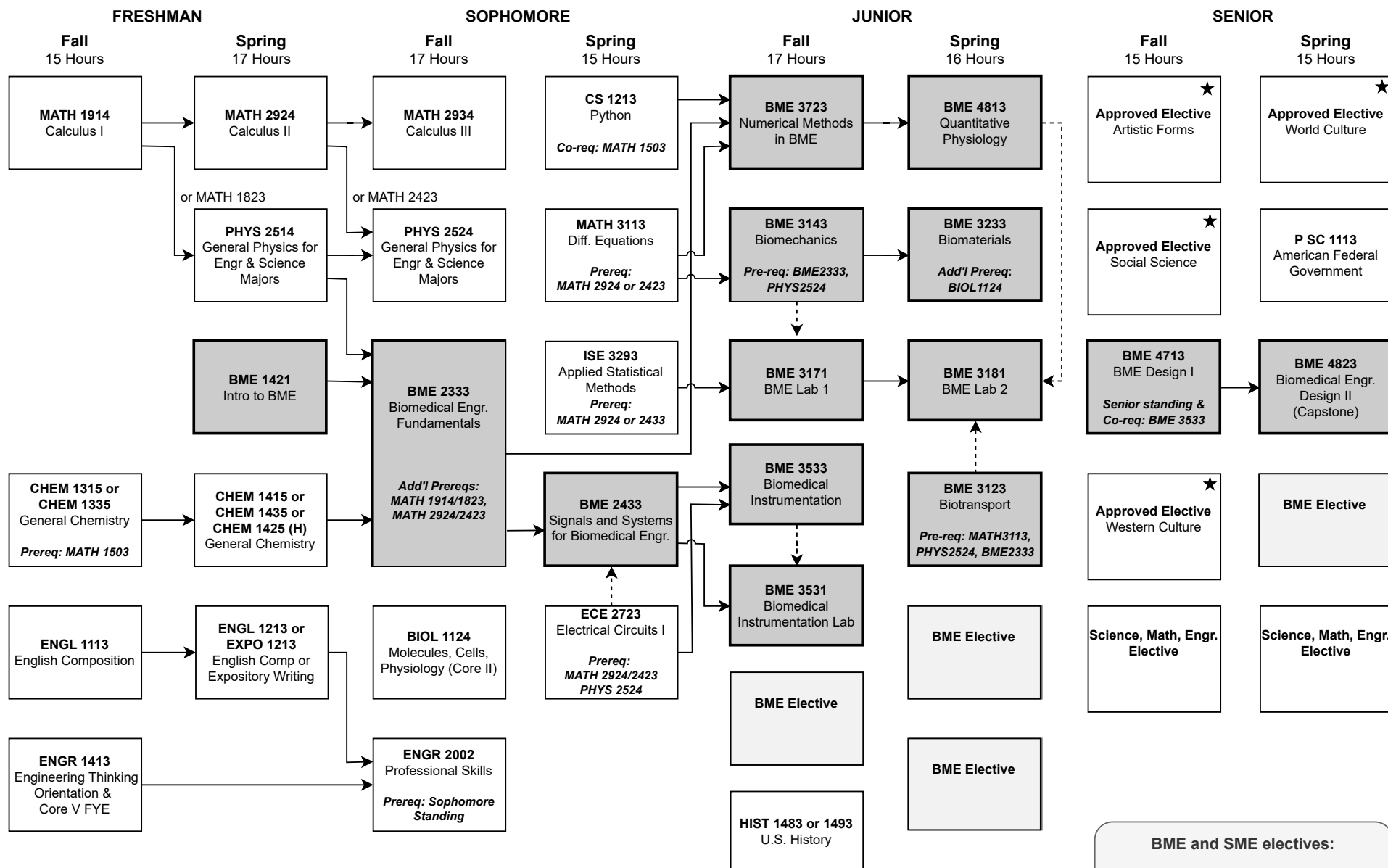
**A grade of C or better is required in each course in the curriculum, including all prerequisite courses, and a 2.0 OU, Combined Retention, and Major GPA is required to be in good standing.****Key and Important Notes**
☐ ★ One of these Gen. Ed. courses must be 3000-4000 level.
 ☐ HS History Deficiency

☐ Fall or Spring ONLY

☐ Foreign Language: 2 semesters college level or 2 years of high school.

← - - - → Co-requisite

← → Prerequisite

**BME and SME electives:**Visit: <http://ou.edu/coe/sbme/undergraduate>

No more than 3 hours of BME3440 / 4050 / 3980 may be used towards degree requirements.