

Name: _____

OU ID: _____

Enrollment Date & Time: _____

Bachelor of Science in Architectural Engineering (B035)

Summer 2025 through Spring 2026 – Total Credit Hours: 129

This flowchart is not an official check sheet of degree requirements. It is meant to be used as a supplemental visual guide along with the official University of Oklahoma degree check sheet.

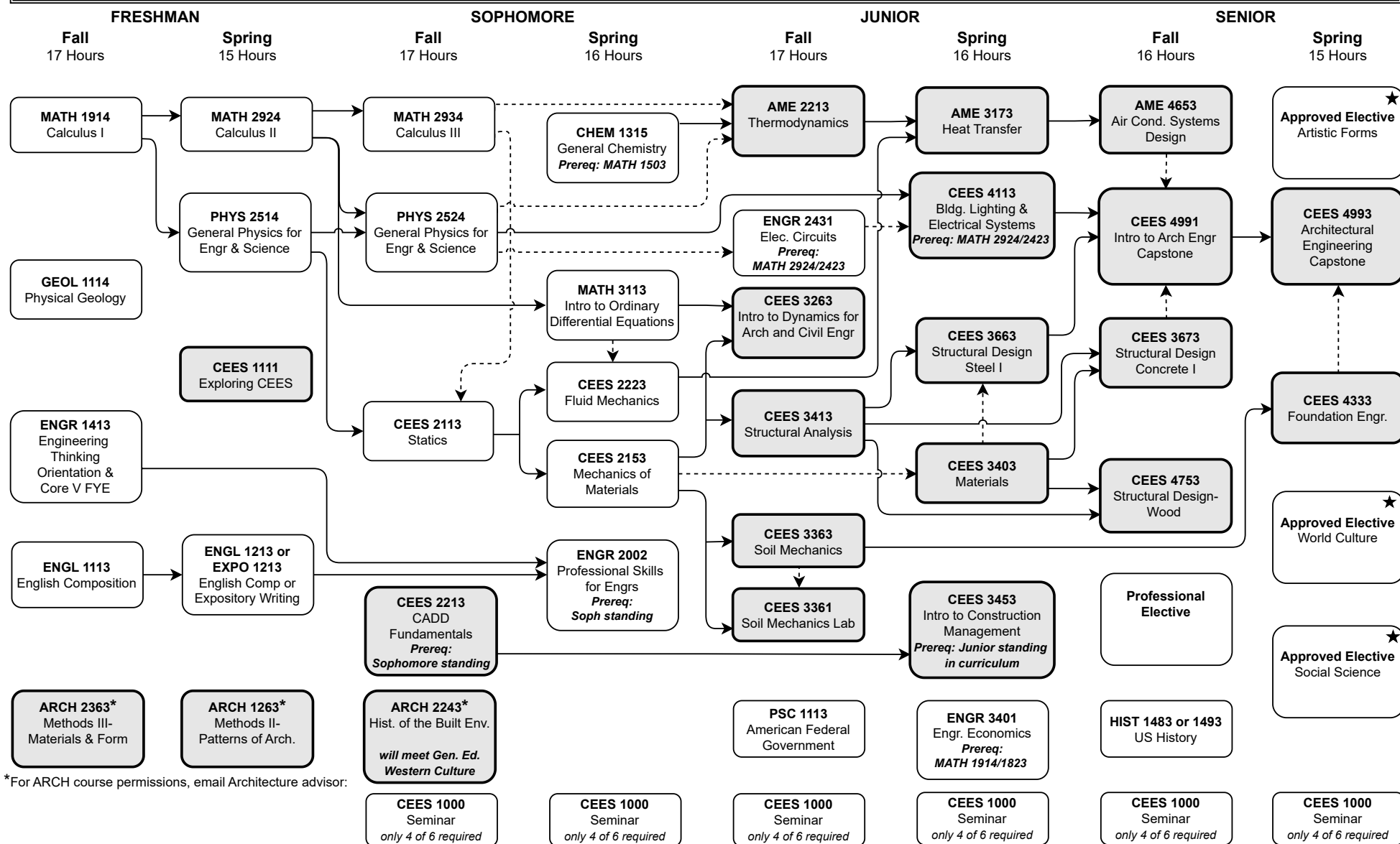
A grade of C or better is required in each course in the curriculum, including all pre-requisite courses. 2.0 OU, Combined Retention, and Major GPA are required to be in good standing.

*For ARCH course permissions, email Architecture advisor:

☐ ★ At least one of these Gen. Ed. courses must be 3000-4000 level.☐ Foreign Language: 2 semesters college level or 2 years of high school.☐ HS History Deficiency

◀---▶ Co-requisite.

◀---▶ Prerequisite

☐ Shaded courses offered once per year.Professional Electives and Flowcharts can be found here: <https://www.ou.edu/coe/academics/advising/degree-plans-and-flowcharts>

Date Reviewed: _____