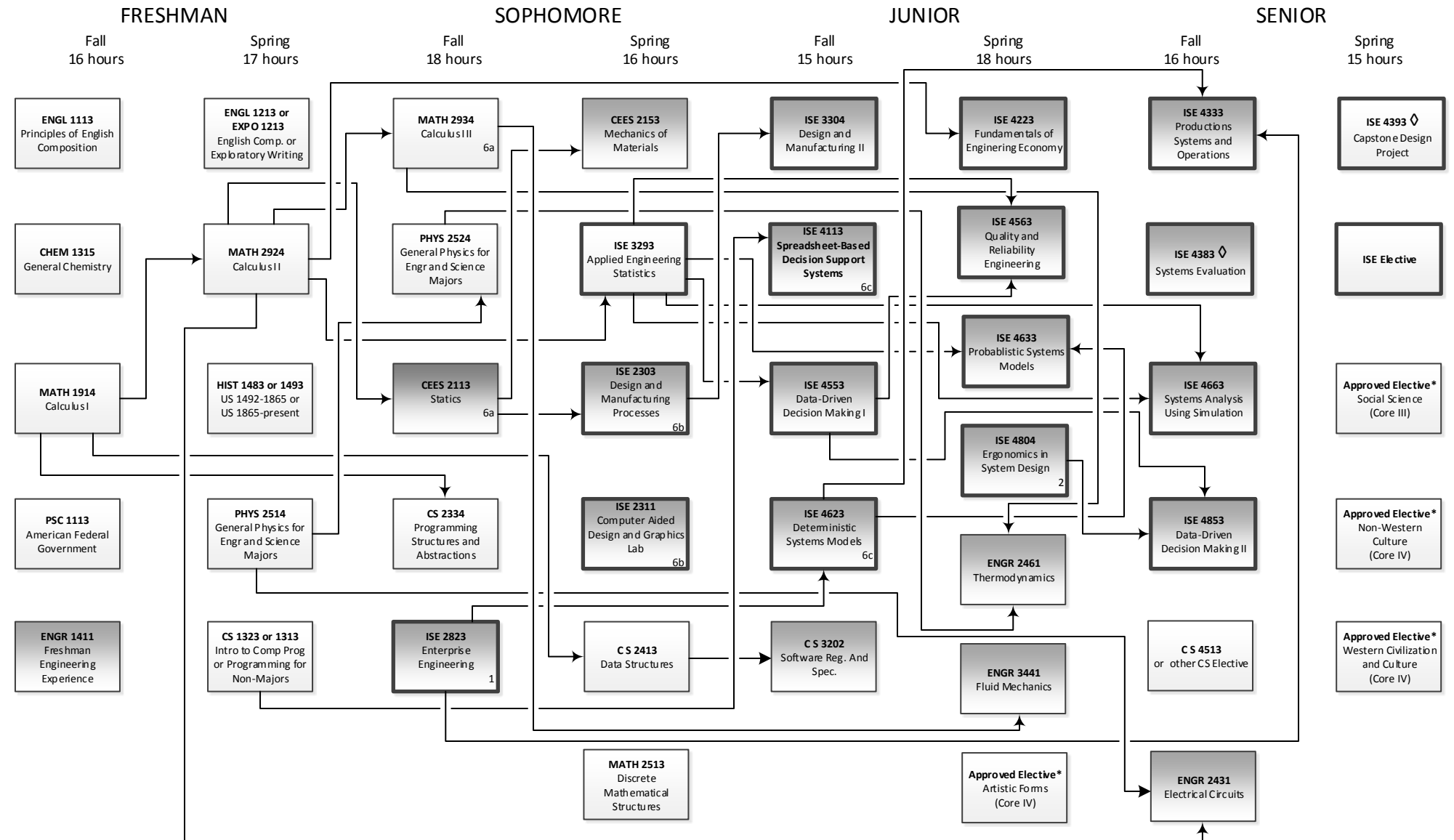

Name _____

Sooner ID _____

Bachelor of Science in Industrial and Systems Engineering (Analytics B529)

Summer 2016 through Spring 2017 – Total Credit Hours: 131

**Key**

1. Sophomore standing
2. Junior standing
3. Senior standing

4. Graduate standing
5. Instructor Permission
6. Concurrent Enrollment Required

Shaded courses are only offered once a year.

◇ Must have completed all ISE courses scheduled in prior semesters.

* At least one of these Gen/Ed courses must be 3000-4000 level

Important Notes

-This flowchart is not an official check sheet of degree requirements. It is meant to be used as a supplemental visual guide to be used along with the official University of Oklahoma degree check sheet.

-Foreign Language: 2 semesters college level or 2 years of high school.