

spring 2002

class schedule

The University of  
Oklahoma

Norman Campus

# NORMAN CAMPUS CALENDAR

	<u>SPRING 2002</u>	<u>SUMMER 2002</u>	<u>FALL 2002</u>
Advance Registration .....	Oct. 29- Nov. 30 .....	April 8- May 3 .....	April 8- May 3
Last Day To Register Before Classes Begin .....	Jan. 11 .....	May 31 .....	Aug. 23
<b>CLASSES BEGIN</b> .....	<b>Jan. 14</b> .....	<b>June 3*</b> .....	<b>Aug. 26</b>
First Day for Late Registration Fee of \$20 .....	Jan. 14 .....	June 3 .....	Aug. 26
Advance Registration for Next Term Begins .....	April 8 .....		Nov. 4
Final Day of Classes .....	May 3 .....	July 29 .....	Dec. 13
Final Examinations .....	May 6-10 .....		Dec. 16- 20
Commencement .....	May 11 .....		
Final Grades Due .....	May 14 .....	Aug. 2* .....	Dec. 23

**ADD/DROP (Changes in schedule, retaining at least one course)**

100% Reduction of charges on Dropped Courses .....	Jan. 14-28 .....	June 3-7* .....	Aug. 26- Sept. 9
No Record of Grade for Dropped Course(s) .....	Jan. 14-28 .....	June 3-7* .....	Aug. 26- Sept. 9
Final Day to Register or Add a Course .....	Jan. 25 .....	June 7* .....	Sept. 6
No Reduction of charges on Dropped Courses after this Date .....	Jan. 28 .....	June 7* .....	Sept. 9
Automatic Grade of W for Dropped Course(s) .....	Jan. 29-Feb. 22 .....	June 10-21* .....	Sept. 10-Oct. 4
Grade of W or F for Dropped Course(s) .....	Feb. 25-March 29 .....	June 24-July 5* .....	Oct. 7- Nov. 1
Petition to Dean Required to Drop a Course(s) .....	April 1-May 3 .....	July 8-29* .....	Nov. 4-Dec. 13

**COMPLETE WITHDRAWAL (Dropping all courses for a semester)**

Cancellation Deadline (No record of grade on transcript) .....	Jan. 11 .....	May 31* .....	Aug. 23
100% Reduction of charges on Complete Withdrawal from University .....	Jan. 14-28 .....	June 3-7* .....	Aug. 26- Sept. 9
Automatic Grade of W on Complete Withdrawal from University .....	Jan. 14-Feb. 22 .....	June 3-21* .....	Aug. 26-Oct. 4
No Reduction on Complete Withdrawal from University after this Date .....	Jan. 28 .....	June 7 .....	Sept. 9
Grade of W or F on Complete Withdrawal from the University .....	Feb. 25-May 3 .....	June 24-July 29* .....	Oct. 7-Dec. 13

**AUDIT**

Final Day to Change from Audit to Credit .....	Jan. 25 .....	June 7* .....	Sept. 6
Final Day to Change from Credit to Audit .....	Mar. 29 .....	July 5* .....	Nov. 1

**GRADUATION AND RELATED REQUIREMENTS**

Final Day To File as a Candidate for Master's Degree .....	Oct. 1 .....	March 4 .....	April 1
Final Day to File Graduation Application .....	March 1 .....	July 1 .....	Nov. 1
Final Day to Submit Dissertation Reading Copy .....	April 12 .....	July 8 .....	Nov. 22
Final Day to Apply for Doctoral General Exam .....	April 12 .....	July 8 .....	Nov. 22
Final Day for Oral Defense of Dissertation .....	April 26 .....	July 29 .....	Dec. 13
Final Day for Defense of Thesis .....	April 26 .....	July 29 .....	Dec. 13
Final Day for Comprehensive Exam .....	May 3 .....	July 29 .....	Dec. 13
Final Day to Deposit Thesis in Library .....	May 3 .....	Aug. 5 .....	Dec. 20
Final Day to Deposit Dissertation in Library .....	May 3 .....	Aug. 5 .....	Dec. 20

**HOLIDAYS AND VACATION DAYS**

Martin Luther King Holiday .....	Jan. 21 .....		
Spring Vacation .....	March 16-24 .....		
Independence Day Holiday .....		July 4 .....	
Labor Day Holiday .....			Sept. 2
Thanksgiving Vacation .....			Nov. 27-Dec. 1

**INTERSESSION**

	<u>DECEMBER</u>	<u>MAY</u>	<u>AUGUST</u>
REGISTRATION .....	Nov. 5-16 .....	April 8-May 11 .....	April 8-July 26
CLASSES MEET .....	Dec. 17-Jan. 12 .....	May 13-June 1 .....	July 30-May 24

\* Contact the Office of Registration for Complete Summer Session I and Summer Session II Dates and Deadlines.



# THE UNIVERSITY OF OKLAHOMA

# Main Campus Map

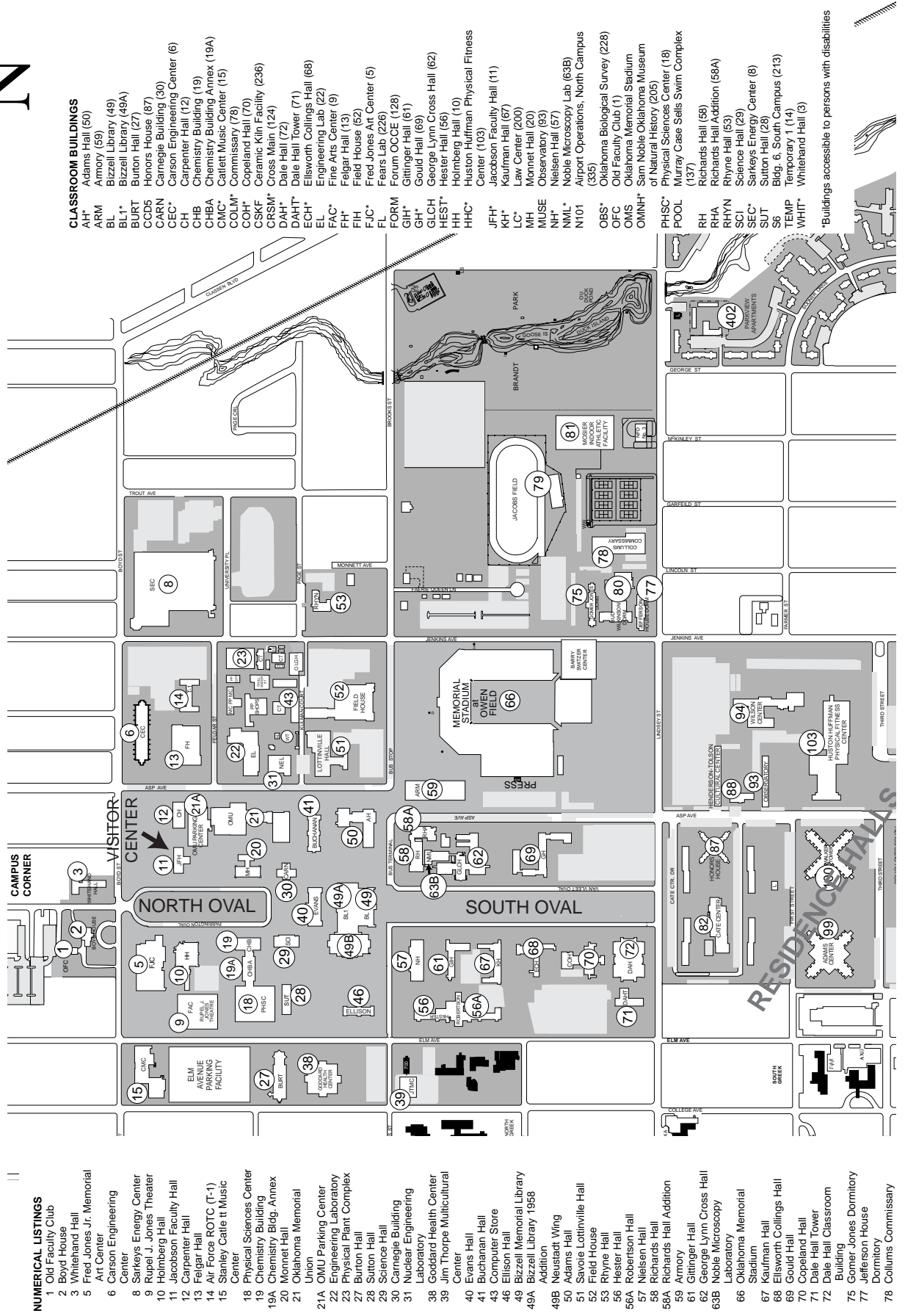

### NUMERICAL LISTINGS

- 1 Old Faculty Club
- 2 Boyd House
- 3 Whitehand Hall
- 5 Fred Jones Jr. Memorial Art Center
- 6 Carson Engineering Center
- 8 Sarkeys Energy Center
- 9 Rupel J. Jones Theater
- 10 Holmberg Hall
- 11 Jacobson Faculty Hall
- 12 Carpenter Hall
- 13 Felgar Hall
- 14 Air Force ROTC (T-1) Center
- 15 Stanley Caille Music Center
- 18 Physical Sciences Center
- 19 Chemistry Building
- 19A Chemistry Bldg. Annex
- 20 Monnet Hall
- 21 Oklahoma Memorial Union
- 21A OMU Parking Center
- 22 Engineering Laboratory
- 23 Physical Plant Complex
- 27 Burton Hall
- 28 Sutton Hall
- 29 Science Hall
- 30 Carnegie Building Laboratory
- 31 Nuclear Engineering Laboratory
- 38 Goddard Health Center
- 39 Jim Thorpe Multicultural Center
- 40 Evans Hall
- 41 Buchanan Hall
- 43 Computer Store
- 46 Ellison Hall
- 49 Bizzell Memorial Library
- 49A Bizzell Library 1958 Addition
- 49B Neustadt Wing
- 50 Adams Hall
- 51 Savoie Lotinville Hall
- 52 Field House
- 53 Rhyme Hall
- 56 Hester Hall
- 56A Robertson Hall
- 57 Nielsen Hall
- 58A Richards Hall Addition
- 59 Armory
- 61 Gittinger Hall
- 62 George Lynn Cross Hall
- 63B Noble Microscopy Laboratory
- 66 Oklahoma Memorial Stadium
- 67 Kaufman Hall
- 68 Ellsworth Collings Hall
- 69 Gould Hall
- 70 Copeland Hall
- 71 Dale Hall Tower Building
- 72 Dale Hall Classroom
- 75 Gomer Jones Dormitory
- 77 Jefferson House Dormitory
- 78 Collins Commissary

### CLASSROOM BUILDINGS

- AH\* Adams Hall (50)
- ARM Armory (59)
- BL\* Bizzell Library (49)
- BL\* Bizzell Library (49A)
- BURT Burton Hall (27)
- CCD5 Honors House (87)
- CARN Carnegie Building (30)
- CARN Carson Engineering Center (6)
- CEC\* Carpenter Hall (12)
- CH Chemistry Building (19)
- CHB Chemistry Building Annex (19A)
- CMC\* Callitt Music Center (15)
- COLM\* Commissary (78)
- COH\* Copeland Hall (70)
- CSK\* Ceramic Kiln Facility (236)
- CRSM\* Cross Main (124)
- DAH\* Dale Hall (72)
- DAH\* Dale Hall Tower (71)
- ECH\* Ellsworth Collings Hall (68)
- EL Engineering Lab (22)
- EL Fine Arts Center (9)
- FAC\* Felgar Hall (13)
- FIH Field House (52)
- FIH Fred Jones Art Center (5)
- FJC\* Fears Lab (226)
- FL FORM
- FORM Forum OCE (128)
- GIH\* Gittinger Hall (61)
- GH\* Gould Hall (69)
- GLCH George Lynn Cross Hall (62)
- HES\* Hester Hall (56)
- HH Holmberg Hall (10)
- HHC\* Huston Hulffman Physical Fitness Center (103)
- JFH\* Jacobson Faculty Hall (11)
- KH\* Kaufman Hall (67)
- LC\* Law Center (200)
- MH Monnet Hall (20)
- MUSE Observatory (93)
- NH\* Nielsen Hall (57)
- NML\* Noble Microscopy Lab (63B)
- N101 Airport Operations, North Campus (385)
- OBS\* Oklahoma Biological Survey (228)
- OFC Old Faculty Club (1)
- OMS Oklahoma Memorial Stadium
- OMNH\* Sam Noble Oklahoma Museum of Natural History (205)
- PHSC\* Physical Sciences Center (18)
- POOL Murray Case Sells Swim Complex (137)
- RH Richards Hall (58)
- RHA Richards Hall Addition (58A)
- RHYN Rhyme Hall (53)
- SCI Science Hall (29)
- SEC\* Sarkeys Energy Center (8)
- SUT Suttouff Hall (28)
- S6 Bldg. 6, South Campus (213)
- TEMP Temporary 1 (14)
- WHIT\* Whitehand Hall (3)

\*Buildings accessible to persons with disabilities

- 79 Jacobs Field
- 80 Bud Wilkinson Dormitory
- 81 Mosier Indoor Athletic Facility
- 82 Cate Center
- 87 Honors House (Cate Center Dorm #5)
- 88 Henderson-Iolson Cultural Center
- 93 Observatory
- 94 Wilson Center Main Bldg.
- 99 Adams Center
- 100 Walker Tower
- 103 Huston Hulffman Physical Fitness Center
- 107 Couch Center Cafeteria
- 108 Couch Center South
- 113 OCCE Cottages
- 121 OCCE Commons Restaurant
- 122 OCCE McCarter Hall of Advanced Studies
- 124 Cross Center
- 128 OCCE Forum Building
- 129 OCCE Administration Building
- 136 OCCE Sooner House
- 137 Murray Case Sells Swirn Complex
- 200 Law Center
- 201 Kraeffli Apartments
- 204 OU Foundation
- 205 Sam Noble Oklahoma Museum of Natural History
- 207 Our Children's World Learning Center
- 209 Building 4 (Continuing Education)
- 210 L. Dale Mitchell Baseball Park
- 211 Sam Viersen Gymnastics Center
- 213 Bldg. 6, South Campus
- 215 Department of Public Safety Lab
- 226 Fears Structural Engineering
- 228 Oklahoma Biological Survey
- 236 Ceramic Klin Facility
- 247 Lloyd Noble Center
- 402 Parkview Apartments
- 404 Yorkshire Apartments
- 707 Oil Well Blowout School

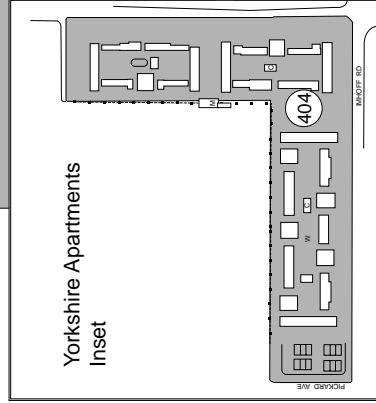
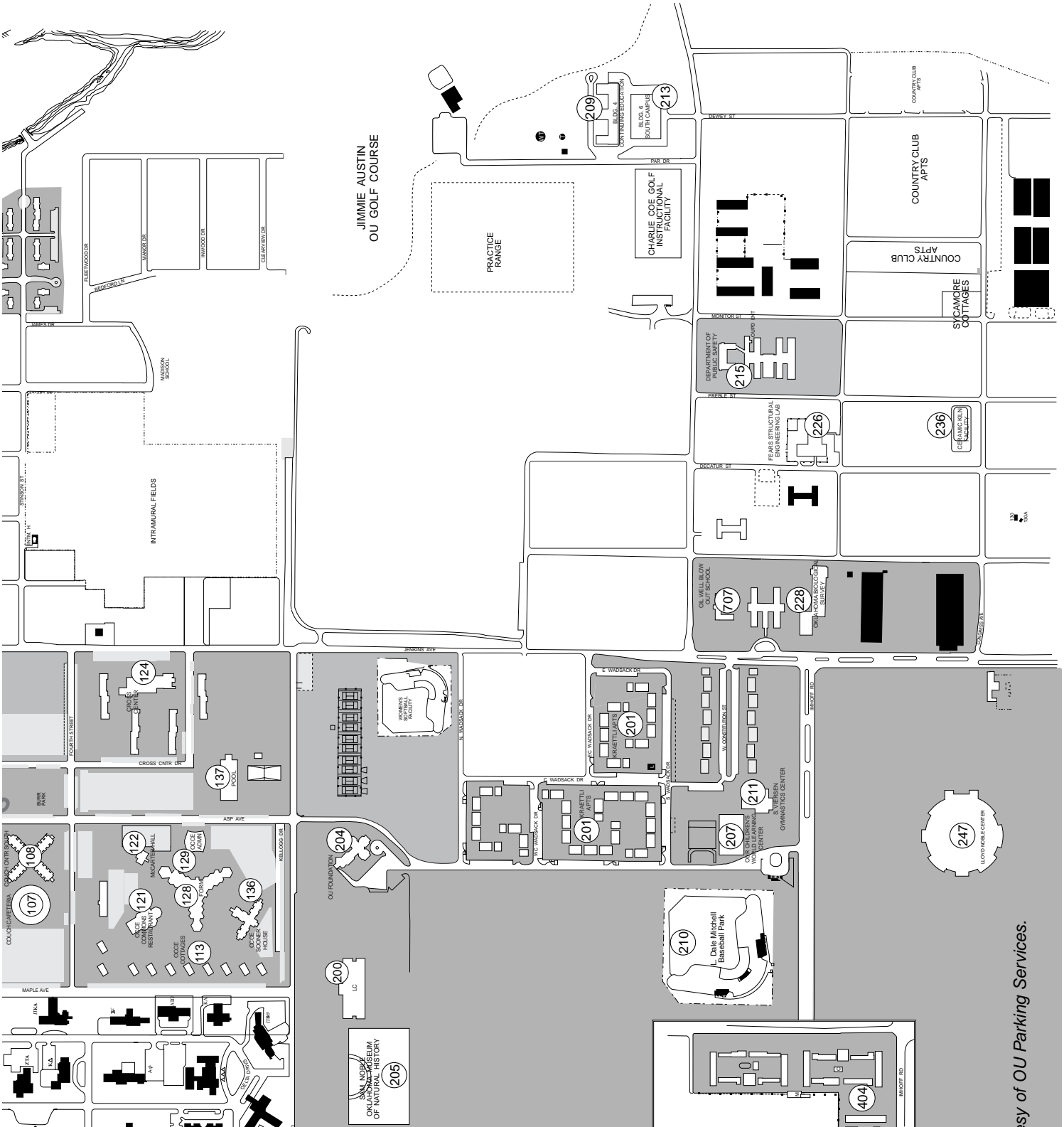

Map layout courtesy of OU Parking Services.  
OU 1163-E

## ALPHABETIC INDEX

Additional Learning Opportunities.....	40	Library Hours.....	13
Admission Information.....	13	Linguistics Program.....	35
Advising Instructions.....	14	Native American Studies Program.....	35
African & African-American Studies Program....	33	<b>Norman Campus Course Offerings .....</b>	<b>41</b>
Alcohol and Drug Abuse Prevention Policy .....	23	Oklahoma City Community College	
Audit Enrollment.....	21	Developmental Courses.....	39
Campus Calendar.....	1	OU-Tulsa .....	39
Campus Map.....	2	Parental Access to Student Records .....	23
Cancellation of Enrollment.....	21	Pass/No Pass Enrollment.....	21
Class Attendance Policy .....	21	Probation Regulations .....	22
Complete Withdrawals .....	22	Racial and Ethnic Harassment Policy .....	24
Continuing Education, Follows Main Campus Listing		Reasonable Accommodation Policy.....	12
Courses Offered in Oklahoma City .....	38	Refund Policy .....	9
At Oklahoma City Community College .....	38	Registration Instructions.....	17
At O U Health Sciences Center.....	38	Repeated Courses .....	22
At the Graduate Business Center.....	39	Resident Status .....	14
Degree Candidates .....	22	Retention Regulations .....	22
Department Index Spring.....	5	Sexual Harassment/Assault Policy .....	24
Enrollment Limits.....	21	Special Permission Codes .....	20
Enrollment Windows .....	18	Student I.D. Cards.....	17
Film and Video Studies Program .....	33	Student Information Privacy Act.....	23
Final Examination Schedule.....	7	Student Services .....	12
Financial Assistance .....	12	Suspension Regulations.....	22
Full-Time Enrollment.....	21	Telecourses.....	40
General Education Course List.....	27	Tuition and Fees.....	9
Honors College .....	34	Veterans' Services.....	13
Incompletes.....	22	Women's Studies Program.....	36
Information Directory.....	6		
International and Areas Studies.....	34		
Liberal Studies .....	37		

## DEPARTMENT INDEX

### SPRING 2002

ACCOUNTING (ACCT).....	41	ENVIRONMENTAL SCIENCE (E S).....	62	MARKETING (MKT).....	74
AEROSPACE AND MECHANICAL ENGINEERING (AME).....	41	FILM AND VIDEO STUDIES (FVS).....	62	MATHEMATICS (MATH).....	74
AEROSPACE STUDIES (AERO).....	42	FINANCE (FIN).....	62	METEOROLOGY (METR).....	76
AFRICAN AND AFRICAN-AMERICAN STUDIES (AFAM).....	42	FRENCH (FR).....	62	MICROBIOLOGY (MBIO).....	76
ALLIED HEALTH EDUCATION (A HE).....	42	GEOGRAPHY (GEOG).....	63	MILITARY SCIENCE (M S).....	77
ANTHROPOLOGY (ANTH).....	42	GEOLOGICAL ENGINEERING (G E).....	64	MODERN LANGUAGES AND LITERATURES (MLLL).....	77
ARABIC (ARAB).....	43	GEOLOGY (GEOL).....	64	MUSIC (MUS).....	78
ARCHITECTURE (ARCH).....	43	GEOPHYSICS (GPHY).....	65	MUSIC APPLIED-FOR MAJORS.....	78
ART (ART).....	44	GEOSCIENCES (GEOS).....	65	MUSIC EDUCATION (MUED).....	81
ART HISTORY (A HI).....	45	GERMAN (GERM).....	65	MUSIC HISTORY (MUHI).....	81
ART FOR NONMAJORS (ARNM).....	45	GRADUATE COLLEGE (GRAD).....	65	MUSIC LITERATURE (MULI).....	81
ART THEORY & CRITICISM (ARTC).....	45	GREEK (GRK).....	66	MUSIC FOR NONMAJORS (MUNM).....	81
ARTS AND SCIENCES (CAS).....	50	HEALTH AND SPORTS SCIENCES (HSS).....	66	MUSIC RECITALS.....	82
ASTRONOMY (ASTR).....	45	HEBREW (HEBR).....	67	MUSIC TECHNIQUE (MUTE).....	83
AVIATION (AVIA).....	46	HISTORY (HIST).....	67	MUSIC THEORY (MUTH).....	85
BOTANY (BOT).....	46	HISTORY OF SCIENCE (HSCI).....	69	MUSICAL THEATER (MTHR).....	84
BUSINESS ADMINISTRATION (B AD).....	47	HONORS (HON).....	69	NATIVE AMERICAN STUDIES (NAS).....	85
BUSINESS COMMUNICATION (B C).....	47	HUMAN RELATIONS (H R).....	70	NAVAL SCIENCE (N S).....	86
CHEMICAL ENGINEERING (CH E).....	48	INDUSTRIAL ENGINEERING (I E).....	70	NURSING (NURS).....	86
CHEMISTRY AND BIOCHEMISTRY (CHEM).....	48	INTERNATIONAL AND AREA STUDIES (IAS).....	71	PETROLEUM ENGINEERING (P E).....	86
CHINESE (CHIN).....	49	INTERDISCIPLINARY PERSECTIVES ON THE ENVIRONMENT (IPE).....	70	PHILOSOPHY (PHIL).....	86
CIVIL ENGINEERING (C E).....	49	INTERNATIONAL PROGRAMS (INTL).....	71	PHYSICS (PHYS).....	87
CLASSICAL CULTURE (CL C).....	50	INTERIOR DESIGN (I D).....	70	POLITICAL SCIENCE (P SC).....	88
COMMUNICATION (COMM).....	50	ITALIAN (ITAL).....	71	PORTUGUESE (PORT).....	89
COMPUTER SCIENCE (C S).....	51	JAPANESE (JAPN).....	71	PROJECT THRESHOLD.....	94
CONSTRUCTION SCIENCE (CNS).....	51	JOURNALISM AND MASS COMMUNICATION (JMC).....	71	PSYCHOLOGY (PSY).....	89
DANCE (DANC).....	52	LANDSCAPE ARCHITECTURE (L A).....	72	REGIONAL AND CITY PLANNING (RCPL).....	90
DRAMA (DRAM).....	52	LATIN (LAT).....	72	RUSSIAN (RUSS).....	90
ECONOMICS (ECON).....	54	LEGAL STUDIES (L S).....	73	SOCIAL WORK (S WK).....	90
EDUCATION.....	54	LETTERS (LTRS).....	73	SOCIOLOGY (SOC).....	91
ELECTRICAL AND COMPUTER ENGINEERING (ECE).....	59	LIBRARY AND INFORMATION STUDIES (LIS).....	73	SPANISH (SPAN).....	92
ENERGY MANAGEMENT (EMGT).....	59	LINGUISTICS (LING).....	73	TELECOMPUTING (TCOM).....	92
ENGINEERING (ENGR).....	59	MANAGEMENT (MGT).....	73	UNIVERSITY COLLEGE (UCOL).....	92
ENGINEERING PHYSICS (EPHY).....	60	MANAGEMENT INFORMATION SYSTEMS (MIS).....	74	UNIVERSITY COURSES (UNIV).....	92
ENGLISH (ENGL).....	60			WOMEN'S STUDIES (W S).....	93
ENVIRONMENTAL DESIGN (EN D).....	62			ZOOLOGY (ZOO).....	93

# CAMPUS INFORMATION DIRECTORY

QUESTIONS	OFFICE	LOCATION	TELEPHONE
ACT Test	Counseling & Testing Services	Goddard Health Center	325-2911
Address Changes	Registration Office	Buchanan Hall, Rm. 230	325-3572
Admissions	Admissions Office	Buchanan Hall, Rm. 127	325-2252
Adult Student Services	Center for Student Life	Student Union, Suite 370	325-3163
Advance Standing Exams	Admissions Office	Buchanan Hall, Rm. 127	325-2252
Advising	College Office	See List Below	
African American Student Services	Center for Student Life	Student Union, Suite 370	325-3163
American Indian Student Services	Center for Student Life	Student Union, Suite 370	325-3163
Asian American Student Services	Center for Student Life	Student Union, Suite 370	325-3163
Books and Supplies	Bookstores	Hester Hall or Student Union	325-3511
Cancellation of Enrollment	Registration Office	Buchanan Hall, Rm. 230	325-3572
Catalogs	Bookstores	Hester Hall or Student Union	325-3511
Child Care Center	Our Children's World Learning Center	501 Wadsack St.	325-0528
Class Schedule	Bookstores	Hester Hall or Student Union	325-3511
CLEP Examination	Independent Study	1600 S. Jenkins	325-4414
Commuter Student Information	Commuter Student Assoc.	Conoco Student Leadership Wing	325-1031
Continuing Education	Continuing Education	OCCE Administration Bldg.	325-4414
Cooperative Education (Co-Op)	Career Services	OMU, Rm. 323	325-1974
Counseling (Personal)	Counseling & Testing Services	Goddard Health Center	325-2911
Disabled Student Services	Office of Disability Services	Goddard Health Center, Rm 166	325-3852
Employment	Personnel Services	Nuclear Engr. Lab. (2nd Floor)	325-1826
Enrollment	Registration Office	Buchanan Hall, Rm. 230	325-3572
Evening Student Services	Center for Student Life	Student Union Rm. 206	325-4028
Fees (payment of University Bills)	Bursar	Buchanan Hall (1st Floor)	325-3122
Financial Aid	Financial Aid Services	Robertson Hall, 1st Floor	325-4521
Food Services	Housing & Food Services	Walker Center, Rm. 135	325-6581
Grades (Semester)	Records Office	Buchanan Hall, Rm. 330	325-4147
Graduation	College Office	See List Below	
(a) Application	College Office		
(b) Cap and Gown	Bookstore		
(c) Diplomas	Records Office	Buchanan Hall, Rm. 330	325-4147
(d) Invitations	Bookstore	Hester Hall	325-3511
(e) Rings	Bookstore		
Health Insurance (Student)	Insurance Office	Goddard Health Center	325-4611
Housing	Housing & Food Services	Walker Center, Rm. 126	325-2511
I D Cards	OneCard Office	Buchanan Hall, Rm. 216	325-3113
International Student Services	Center for Student Life	Student Union, Suite 370	325-3163
Internships	Career Services	OMU, Rm. 323	325-1974
Intersession	Intersession Office	OCCE Administration Bldg.	325-2899
Intramural-Recreational Sports	Recreational Services	Huston Huffman Center, Rm. 149	325-3053
Latino Student Services	Center for Student Life	Student Union, Suite 370	325-3163
Library Books	Bizzell Library		325-3341
Loans, Scholarships, Grants	Financial Aid Services	Robertson Hall (1st Floor)	325-4521
(a) Disbursement	Bursar's Office	Buchanan Hall (1st Floor)	325-3123
Medical Services	Goddard Health Center	620 Elm St.	325-4441
Name Changes	Records Office	Buchanan Hall, Rm. 330	325-4147
New Student Information	Prospective Student Services	Jacobson Faculty Hall, Level I	325-2151
Parking Permits	Parking & Transit	Robertson Hall (3rd Floor)	325-3311
Placement Tests	Assessment & Learning Center	Carnegie Bldg. Rm 200	325-4336
Reading Clinic	College of Education	Education Bldg., Rm. 127	325-4844
Readmission	Admissions Office	Buchanan Hall, Rm. 127	325-2252
Records (Academic)	Records Office	Buchanan Hall, Rm. 330	325-4147
Residency	Admissions Office	Buchanan Hall, Rm. 127	325-2252
Scholarship Programs (McNair)	Center for Student Life	Student Union, Suite 370	325-3163
Tickets (Athletic)	Athletic Ticket Office	Stadium (Gate 15)	325-6511
Tickets (Fine Arts)	Fine Arts Ticket Service	Fine Arts Center, Rm. 123	325-4101
TOEFL	Counseling & Testing Services	Goddard Health Center	325-2911
Tutoring	Housing Learning Center	Adams Center, Rm. 105	325-2452
Transcripts of Student Records	Records Office	Buchanan Hall, Rm. 330	325-4147
Transfer Student Information	Prospective Student Services	Jacobson Faculty Hall, Level I	325-2151
Verification of Enrollment	Records Office	Buchanan Hall, Rm. 330	325-4147
Veterans Affairs	Veteran's Office	Buchanan Hall, Rm. 234	325-4308
Veterans Student Services	Office of Veteran Services	Goddard Health Center, Rm 166	325-3852
Withdrawal from University (all Classes)	College Office	See List Below	
Women's Issues (Women's Outreach Center)	Center for Student Life	Student Union, Suite 247	325-4929

## COLLEGE OFFICE LOCATIONS

Architecture	Room 162, Gould Hall	(405) 325-2444	Graduate	Room 313, Buchanan Hall	(405) 325-3811
Arts and Sciences	Room 429, Physical Sciences Center	(405) 325-4411	Journalism	Room 101, Copeland Hall	(405) 325-2721
Business	Room 105, Adams Hall	(405) 325-6021	Liberal Studies	Room 226, Administration Bldg., OCCE	(405) 325-1061
Continuing Education	OCCE Administration Building	(405) 325-4414	Law	Room 200, Law Center	(405) 325-4699
Education	Room 114, Ellsworth Collings Hall	(405) 325-1081	University College	Room 100, Carnegie Bldg.	(405) 325-3521
Engineering	Room 104, Carson Engineering Center	(405) 325-4096	Special Students		
Fine Arts	Room 122, Fred Jones Art Center	(405) 325-7371	(a) With Degrees	Room 313, Buchanan Hall.	(405) 325-3811
Geosciences	Room 710, Energy Center Tower	(405) 325-3101	(b) Without Degrees	Room 100, Carnegie Bldg.	(405) 325-3521

**FINAL EXAMINATION SCHEDULE**  
**SPRING SEMESTER 2002**  
**Last Day of Classes, Friday, May 3**

**MONDAY, MAY 6**

CLASS TIME	EXAMINATION TIME
1:30 MWF .....	8:00 AM—10:00 AM
11:30 TR .....	10:30 AM—12:30 PM
2:30 TR .....	1:30 PM—3:30 PM
2:30 MWF .....	4:30 PM—6:30 PM
<b>Uniform Exams</b> .....	<b>7:30 PM—9:30 PM</b>
CHEM 1315, 1415	
FIN 4103	
MKT 3023 (except section 900)	

**TUESDAY, MAY 7**

CLASS TIME	EXAMINATION TIME
9:00 TR .....	8:00 AM—10:00 AM
9:30 TR .....	8:00 AM—10:00 AM
7:30 TR .....	10:30 AM—12:30 PM
11:30 MWF .....	1:30 PM—3:30 PM
4:30 TR .....	4:30 PM—6:30 PM
<b>Uniform Exams</b> .....	<b>7:30 PM—9:30 PM</b>
FR 1115, 1225, 1235	
GERM 1115, 1225	
SPAN 1115, 1225, 2113	
FIN 3303	

**WEDNESDAY, MAY 8**

CLASS TIME	EXAMINATION TIME
9:30 MWF .....	8:00 AM—10:00 AM
4:30 MWF .....	10:30 AM—12:30 PM
4:30 MW .....	10:30 AM—12:30 PM
1:30 TR .....	1:30 PM—3:30 PM
8:30 TR .....	4:30 PM—6:30 PM
<b>Uniform Exams</b> .....	<b>7:30 PM—9:30 PM</b>
ACCT 2113	
ACCT 4543	
MATH 1503, 1523, 1643	
MKT 4123	

**THURSDAY, MAY 9**

CLASS TIME	EXAMINATION TIME
10:30 MWF .....	8:00 AM—10:00 AM
8:30 MWF .....	10:30 AM—12:30 PM
12:00 TR .....	1:30 PM—3:30 PM
12:30 TR .....	1:30 PM—3:30 PM
3:00 TR .....	4:30 PM—6:30 PM
3:30 TR .....	4:30 PM—6:30 PM
<b>Uniform Exams</b> .....	<b>7:30 PM—9:30 PM</b>
ACCT 2123	
ACCT 3603	
HSS 2212	
FIN 4303 (except section 001)	

**FRIDAY, MAY 10**

CLASS TIME	EXAMINATION TIME
10:30 TR .....	8:00 AM—10:00 AM
7:30 MWF .....	10:30 AM—12:30 PM
12:30 MWF .....	1:30 PM—3:30 PM
3:00 MW .....	4:30 PM—6:30 PM
3:30 MWF .....	4:30 PM—6:30 PM
<b>Uniform Exams</b> .....	<b>7:30 PM—9:30 PM</b>
ACCT 3363	
C S 1323	
C S 2334	
FIN 3403	

NOTE 1: Classes meeting one-day-a-week, with a start time before 5:00 PM, will test according to Regulation #7, on next page. Also, see Regulation #9.

NOTE 2: Day classes (class start time prior to 5:00 PM) meeting on-the-hour more than one day a week will test at the same time as classes meeting on the same days at the following half-hour. For example, classes meeting M W 8:00 AM will test at the same time as classes meeting MWF 8:30 AM. Standard on-the-hour meeting times are listed in the schedule above. See Regulation #8 on the following page for testing of evening classes.

FINAL EXAMINATION REGULATIONS CONTINUED ON NEXT PAGE



## FINAL EXAMINATION REGULATIONS

1. Oklahoma State Regents for Higher Education regulations require that those institutions that reserve the final week of the semester as a testing period shall ensure that all classes meet during the testing period. Final examinations are given at the discretion of the instructor, or, in the case of multiple sections, the department in which the class is offered\*. When a final examination is given, the student must take the examination.  
\*EXCEPTIONS
  - a. **The College of Arts and Sciences** requires that an examination (either a last or final examination) be given during the scheduled final examination period for each regularly scheduled undergraduate course. Independent study and pure laboratory courses are excluded.
  - b. **The College of Engineering and the College of Geosciences** require comprehensive examinations to be given during the regularly scheduled examination periods in all undergraduate courses **excluding** directed readings, pure laboratory courses and project type design courses and seminars.
2. If a final examination is given, no faculty member is authorized to depart from the published examination schedule for either a class or an individual without approval, as stated in the Faculty Handbook. Early final examinations are prohibited. **Final Examination** has been defined as follows: an examination that is comprehensive in nature or that accounts for a greater proportion of the final grade than an exam given during the semester.
3. **Uniform final examinations** are listed by department and course number at the times they are scheduled to be given.
4. Two-hour classes which have **one** of their meetings on MWF will have the examination at the time scheduled for MWF classes. Those meeting both days of TR will have the examination at the time scheduled for TR classes.
5. Three-hour classes must follow the examination schedule. Classes meeting both Tuesday and Thursday are considered to be TR classes. Classes meeting two of the days Monday-Wednesday-Friday are considered to be MWF classes.
6. Classes meeting four or five days a week will have the final examination at the time scheduled for MWF classes with the same meeting time.
7. Classes meeting one day a week for more than one hour with a start time before 5:00 PM will have the final examination **during the last lecture period\***. Classes in this format have been scheduled with sufficient meeting time during the semester to compensate for time lost in the final examination week.  
\*EXCEPTION: Courses offered by the College of Business Administration will test during the final examination week.
8. **Evening Classes.** Classes that begin at 5:00 PM or later will have the final examination during the last lecture period. Evening classes have been scheduled with sufficient meeting time during the semester to compensate for time lost in the final examination week.
9. If laboratory examinations are given, they will be held during the last regularly scheduled meeting of the lab.
10. A student will not be expected to take more than two final examinations in one day. In cases where a student has three or more exams scheduled for the same day, instructors must offer make-up exams. The student's number of exams will be reduced to two by the following procedure:
  - a. If a student has three or more exams on the same day, the instructor(s) giving the third and subsequent exams must provide make-up exams during the week designated for final exams for that semester;
  - b. The student must notify the instructor or department of the third and subsequent final exams scheduled within a single day. Such notification must be given to the specific instructor or department before the end of the twelfth week of classes (sixth week of summer session).
11. In the event a conflict should arise from the scheduling of two or more examinations at the same time, the student will attend the examination for the class that met first during the week, according to the student's class schedule. The instructor(s) giving the second and subsequent exams must provide make-up exams during the week designated for final exams for that semester.

---

This publication is issued by the University of Oklahoma, Office of Admissions and Records, and authorized by the University Registrar. 16,000 copies have been prepared and distributed at a cost to the taxpayers of the State of Oklahoma of \$5,429.00.

Judy K. Cain, Editor of Academic Bulletins, produced the cover design of this class schedule.

This institution in compliance with all applicable Federal and State laws and regulations does not discriminate on the basis of race, color, national origin, sex, age, religion, disability or status as a veteran in any of its policies, practices or procedures. This includes but is not limited to admissions, employment, financial aid and educational services.

## TUITION AND FEES

### DEADLINES AND PENALTIES

Last day to pay tuition and fees without penalty or service charge

Last day to pay without \$50 end-of-semester penalty

### SPRING 2002

February 15

May 15

#### Make checks payable to the University of Oklahoma

Students may pay fees in the Bursar's Office. Monthly statements will be prepared and mailed prior to the payment deadline. Failure to receive a statement will not exempt a student from late penalties. It is the responsibility of the student to determine his/her financial obligation and how it is to be met. Tuition and fee payments may be mailed. If mailed, payment must be received in the Office of the Bursar by the deadlines listed above. Checks for payments should include the student's name and O U I.D. Number to ensure proper credit. If this information is not included, a University employee will write this information on the check. The tuition and fee information number is 325-3122. Scholarship and loans information numbers are 325-3123 and 325-3124. To determine the amount owed, call the Voice Response System at 325-7783, Monday thru Friday, 8:00 am - 5:00 pm.

## UNIVERSITY OF OKLAHOMA REFUND POLICIES

The refund policies listed below describe the financial obligation of students who withdraw from classes after the official beginning of a semester. Students are advised to read these refund policies carefully to determine which apply to their specific circumstances.

### I. COMPLETE WITHDRAWALS FROM THE UNIVERSITY:

#### A. REFUND POLICY FOR COMPLETE WITHDRAWAL FOR ALL STUDENTS WHO ARE NOT TITLE IV AID RECIPIENTS. (See 'B' below for definition of Title IV Aid Recipients.)

(The Oklahoma State Regents refund policy with respect to fees and tuition is as follows:)

Complete withdrawals from the institution during the defined refund period (first ten days of classes in Fall and Spring semesters, first five days of classes in Summer Session) will result in full charges for courses added and full credit for courses dropped. No refunds will be made after the refund period except as stipulated for enrollment of Title IV recipients.

#### B. REFUND REGULATIONS FOR COMPLETE WITHDRAWAL FOR ALL STUDENTS WHO ARE TITLE IV AID RECIPIENTS

Any student receiving Federal Title IV funds will be subject to the following policy regarding return of Federal Title IV funds:

The University and the student will be required to return to the federal aid programs the amount of aid received that was in excess of the aid "earned" for the time period the student remained enrolled.

The percentage of the semester completed is the percentage of aid earned: This is calculated by the number of days the student attended divided by the number of days in the payment period (i.e. semester). For example, if a student withdrew on the 20<sup>th</sup> day of a semester 114 days in length, the student would have only earned 17.5% of the aid he received ( $20/114=0.175$ ).

Students who remain enrolled through at least 60% of the payment period (semester) are considered to have earned 100% of the aid received and will not owe a repayment of Federal Title IV grant funds

If the University returns funds to the Title IV aid programs, it could result in the student owing OU charges that were originally paid at the time of disbursement. Students may also be required to return funds released to them for personal expenses.

Monies will be returned to the Title IV programs and not to recipients. Monies returned to the Title IV aid programs will be applied first to loans to reduce the loan debt of the student and/or parent borrower.

### II. REFUND POLICY FOR DROPPING A PORTION OF YOUR SCHEDULE (ADD/DROP):

Changes in schedules during the defined add/drop period (first ten days of classes in Fall and Spring semesters, first five days of classes in Summer Session) will result in full charges for courses added and full credit for courses dropped. No refunds for dropped courses will be made after the add/drop period for the semester

## **TUITION AND FEES PAYMENT PLAN**

Participation in the Tuition Payment Plan will be limited to currently enrolled students for the semester in progress, excluding Summer Session. Students receiving Financial Aid will be required to apply all of their aid to their account up to the total amount owed.

Participation in the Tuition Payment Plan requires no application or acceptance. Simply paying the minimum payment amount on each monthly statement by the due date listed on the statement constitutes participation in the plan.

The Tuition Payment Plan applies to current semester tuition and fees (including course user charges) only. All other charges (housing, telephone bills, Continuing Education, Goddard, etc.) are due on the 15th of the month following the statement containing the charge.

The minimum payment due will be calculated as the total month's ending balance of non-tuition and fee charges plus the appropriate percentage of tuition and fees. Percentages used are 25% for the first month of Fall or Spring semester, 33.33% for the second month, 50% for the third month, and 100% for the fourth month.

A 1.5% service charge will be computed on the prior month's statement ending balance minus payments and other credits received during the first 15 days of the current month. The 1.5% charge will be assessed on the 16th of each month. A \$50 end-of-semester penalty will be assessed if all current tuition and fees are not paid in full. Unpaid balances may be turned over to outside collection agencies and/or legal office for collection.

Students may pay tuition and fees at the Bursar's Office in Buchanan Hall (8:00 am—5:00 pm) Monday through Friday. To avoid penalties, payment should be received by the deadlines on the above schedule.

Students with unpaid tuition and fees may continue to attend classes until the last day of finals; however, all service charges and penalties will be added and enrollment for future semesters will not be allowed. In addition, students with any unpaid tuition and fees will not have grades or diplomas released; students with any unpaid University accounts, including tuition and fees, will not have transcripts (with or without degrees) released. Accounts must be paid in full to allow release of these records.

When paying delinquent fees and tuition, the total amount due is required. Selective course payment or reinstatement will not be possible.

It is the student's responsibility each semester to check with the scholarship clerk in the Bursar's office to be certain that any university administered scholarship or resident or non-resident tuition waiver is applied.

The Bursar cannot extend the dates noted. All requests for financial assistance should be made at the Office of Financial Aid Services located in Robertson Hall, phone number 325-4521

**UNIVERSITY OF OKLAHOMA TUITION AND FEES  
CONTINUED ON NEXT PAGE**

**REQUIRED TUITION AND FEES  
AS OF MARCH 2002  
(SUBJECT TO CHANGE)**

**I. TUITION:**

**A. RESIDENT (per credit hour):**

1000 & 2000 level courses.....	\$65.25
3000 & 4000 level courses.....	\$69.55
5000 & 6000 level courses.....	\$92.00
Law courses (1 to 11 hours) .....	\$175.30

**B. NON-RESIDENT (per credit hour):**

1000 & 2000 level courses.....	\$213.45
3000 & 4000 level courses.....	\$236.30
5000 & 6000 level courses.....	\$297.45
Law courses (1 to 11 hours) .....	\$476.15

**II. PER-SEMESTER FEES:**

(Required in addition to Tuition)

A. Health Center Fee .....	\$54.00
( \$27.00 for Summer Session)	
B. Cultural & Recreation Services Fee .....	\$12.50
( \$6.25 for Summer Session)	
C. Academic Records Fee--	
Undergraduate .....	\$7.00
Graduate .....	\$8.00
D. International Student Fee .....	\$15.00

**III. PER-CREDIT HOUR FEES:**

(Required in addition to Tuition)

A. Student Facility Fee .....	\$4.72
B. Student Activity Fee .....	\$5.15
C. Assessment Fee (Undergraduate Courses Only) .....	\$1.00
D. Library Resources Fee.....	\$2.25
E. Connectivity Fee (\$75.00 Max per semester)	\$5.00
F. College Computer Course Fees:	
Architecture.....	\$21.00
Arts & Sciences .....	\$3.00
Business .....	\$8.00
Education .....	\$7.00
Engineering.....	\$18.00
Geosciences .....	\$16.00
Journalism and Mass Comm .....	\$18.00
Law .....	\$7.50

**IV. ANNUAL FEES:**

International Student Health Insurance	\$605.00
--	----------

**V.** There are individual course special fees listed in the Class Schedule which are in addition to the above fees.

**VI.** Students enrolled in thesis or dissertation hours, individual research and/or section 900 courses only may elect to waive the \$54.00 student health fee (\$27.00 in Summer Session).

**Late Registration Fee**

There is a late registration fee of \$20.00 for any registration which occurs on or after the first official day of classes each semester. **The first official day of class for Spring is January 14.**

**STUDENT ACTIVITY FEE**

The Student Activity Fee of \$5.15 per credit hour of enrollment was approved by the Oklahoma State Regents for Higher Education. The funds collected are distributed in the current fiscal year approximately as indicated:

Union Bond, 18.1%; UOSA, 17.8%; Student Services, 17.0%; Counseling & Testing, 11.6%; Recreational Services, 11.5%; Campus Transportation Services, 7.4%; Facilities Bond, 5.6%; "Oklahoma Daily," 6.8%; Reserve, 2.0%; Career Services, 1.7%; Number Nyne Crisis Center, .3%; Wire, .2%.

**GRADUATION**

All students graduating from the University of Oklahoma must fill out an Application for Graduation and pay all fee and tuition charges before their degree can be officially conferred and a diploma issued. Applications should be picked up at the student's College

Office, filled out and taken to the Office of Academic Records, room 330 Buchanan Hall. Doctoral candidates must fill out their application for graduation and pay the microfilming fee of \$54.00 in the Office of the Bursar.

Degree candidates should keep in mind the following deadlines for graduation applications:

Fall graduates	November 1
Spring graduates	March 1
Summer graduates	July 1

All inquiries regarding graduation should be directed to the Office of Academic Records, (405) 325-2017.

**CAP AND GOWN FEE**

(subject to change)

Students who plan to participate in the Commencement ceremonies in May must pay a fee for caps and gowns. Fee for Bachelor's degree is \$25.00, for Master's degree is \$45.00 and Doctor' degree, \$55.00. Cap and gown cards may be obtained, filled out and paid for at the University Bookstore not later than April 1.

## FINANCIAL ASSISTANCE

Students who wish to apply for financial aid for the Spring 2002 semester should complete the 2001-2002 Free Application for Federal Student Aid (FAFSA) or Renewal FAFSA, or file electronically using FAFSA on the Web. Students must list the University of Oklahoma (Code #003184) on the FAFSA as one of the schools eligible to receive application information.

Student application files must be complete at Financial Aid Services by November 1, 2001 to be eligible for early disbursement of Spring 2002 funds.

Students applying for Summer 2002 financial aid must have a 2001-2002 FAFSA on file with Financial Aid Services and complete the OU Summer 2002 Institutional Aid Application. The OU Summer Aid Application will be available in Financial Aid Services between mid-March until the due date of May 17, 2002. FAFSA applications are also available at Financial Aid Services.

Additional information about financial aid programs and services may be obtained by contacting OU Financial Aid Services, 731 Elm, Robertson Hall, Room 125, Norman, OK 73019-2111. Tel: (405) 325-4521; Fax: (405) 325-7608; TTY service: (405) 325-6516; World Wide Web at [www.financialaid.ou.edu](http://www.financialaid.ou.edu). Be sure to visit "What's New" on our website for updated financial aid information throughout the year.

### FINANCIAL AID EARLY DISBURSEMENT SCHEDULE SPRING SEMESTER 2002

MONDAY,	JANUARY 7	P to Z
TUESDAY,	JANUARY 8	A to G

WEDNESDAY,	JANUARY 9	H to O
THURSDAY & FRIDAY	JANUARY 10 & 11	OPEN

**Regular Disbursement** begins Thursday, JANUARY 10 and continues throughout the semester

**IMPORTANT!!** Aid disbursement depends on the following two (2) factors:

1. Aid availability
2. All eligibility requirements must be met at the time you are picking up your aid, including enrollment requirements.

If you come January 7-9 to pick up your aid, be sure to come during the date assigned for your last name. Bring a photo ID for identification. Staffing is reduced during lunch hours, 11:30 AM – 1:45 PM, resulting in an increase in waiting time. Normal operating hours are Monday through Friday, 8:00 AM – 5:00 PM.

The University of Oklahoma is pleased to be one of the few schools in the country that disburses financial aid funds to students before the beginning of classes. We offer disbursement early so that student can focus on their classes rather than taking care of financial matters. Students can be supportive in the process by being informed of their aid eligibility and by following the disbursement schedule.

Students who are unsure about whether their financial aid will be ready for disbursement during the week of January 7-11 should check with the Office of Financial Aid Services, first floor of Robertson Hall, telephone 325-4521.

To inquire if Pell, SEOG, Perkins, institutional loans or Electronic Fund Transfer Staffords are in, call the Voice Response System, (405) 325-7783.

---

## STUDENT SERVICES

### CENTER FOR STUDENT LIFE

The Center for Student Life, a division of Student Affairs, is located in Suite 370 of the Oklahoma Memorial Union. The Center provides over 20 student service areas ranging from academic support to new student orientation to ethnic and international student services. You may contact the Center at (405) 325-3163 or -6873.

### ADULTS RETURNING TO SCHOOL

Located in the Center for Student Life, the office assists adults without previous college experience or who have been out of school for a number of years. Services include assistance and referrals for admission, housing, financial aid, career planning and academic support services. 325-6873

### AFRICAN-AMERICAN STUDENT SERVICES AMERICAN INDIAN STUDENT SERVICES ASIAN-AMERICAN STUDENT SERVICES LATINO STUDENT SERVICES

Located in the Center for Student Life, the office provides direct assistance for scholarship information, academic support services, tutorial assistance, programs of cultural diversity and enrichment, peer counseling, career development, orientation and leadership training and to serve as advocates for students when interacting with campus offices and programs. 325-6873

### EVENING STUDENT SERVICES

Evening Student Services, a division of the Center for Student Life, is open Monday through Thursday from 5 to 8 PM during the spring semester. Please call ahead for summer assistance. Services offered include evening parking permits, payment of tuition and fees, liaison between college offices and many others. For more information on services offered, call 325-4028 or come by the office, Room 206 of the Oklahoma Memorial Union. Accommodations based on disability are available by contacting the Office of Disabled Student Services, 325-3852.

### INTERNATIONAL SERVICES

Located in the Center for Student Life, the office provides assistance in complying with immigration requirements and orientation to new international students. In addition, the office works closely with international student organizations and sponsors the International Leadership Class Program. 325-6873

### REASONABLE ACCOMMODATION POLICY

The University of Oklahoma will reasonably accommodate otherwise qualified individuals with a disability unless such accommodation would pose an undue hardship or would result in a fundamental alteration in the nature of the service, program or activity on in undue financial or administrative burdens. The term, "reasonable accommodation" is used in its general sense in this policy to apply to employees, students and visitors. Student requests for reasonable accommodation should be addressed to the Office of Disability Services Goddard Health Center, Room 166, Telephone 325-3852 (voice) or 325-4173 (TDD). A student must self-identify as an individual with a disability and provide appropriate diagnostic information that substantiates the disability. The Office of Disability

Services will then assess the impact of the disability on the student's academic program and record the required academic accommodations in a memo to the instructor. All diagnostic information is confidential and therefore memos can be sent only at the student's request. Individuals who have complaints alleging discrimination based upon a disability may file them with the University's Affirmative Action Office in accordance with prevailing University discrimination grievance procedures.

### SERVICES FOR STUDENTS WITH DISABILITIES

Located in Goddard Health Center, Room 166, Telephone, 325-3852 (voice) or 325-4173 (TDD), to coordinate or provide direct assistance for academic and architectural accommodations including: reader/scribe service, notetakers, library assistance and interpreter services and facility accessibility. Services available to all students with disabilities (i.e., visually-impaired, hearing-impaired, other physical disabilities and learning disabilities).

### THE UNIVERSITY LIBRARIES

The University of Oklahoma Libraries contain more than 4,200,000 volumes located in Bizzell Memorial Library, Law Library and six branch libraries on the Norman Campus. Information resources are found in paper, microforms and electronic formats. Local, national and inter-national resources are accessible through advanced computer systems and networks. Students may examine the O U online library catalog or catalogs at other libraries. Students may search electronic indexes and view online texts of articles. A Micro-computer Center offering word processing, database and spread-sheet programs and access to campus networks is located in Bizzell Library.

Libraries' faculty and staff assist students with research and class assignments, teach classes about library resources and how to use them, and offer library facility tours. The Libraries also offer interlibrary loan and course reserve services.

Library facilities include the Bizzell Memorial Library and six branch libraries, including the Architecture Library, Chemistry-Mathematics Library, Engineering Library, the Fine Arts Library, the Youngblood Energy Library and the Physics-Astronomy Library. Each library contains resources and technology supporting the academic programs of the University. The libraries also house three internationally renowned special collections: the Bass Business History; the History of Science; and the Western History collections.

### SPRING SEMESTER HOURS:

Sunday	NOON-2:00 a.m.
Mon. - Thurs.	7:30 a.m.-2:00 a.m.
Friday	7:30 a.m.-10:00 p.m.
Saturday	7:30 a.m.-10:00 p.m.

Contact the Bizzell Memorial Library Reference Desk (325-4142) or the individual branch libraries for holiday and Intersession hours: <http://libraries.ou.edu>.

### VETERANS SERVICES

The Office of Veterans Affairs provides services in certifying Veterans or their dependents, and students receiving VA Vocational Rehabilitation, who are eligible for educational benefits. These services include help in processing forms necessary for monthly benefits or making changes in enrollment.

Counseling is available for academic, financial and personal problems. Tutorial assistance is also available for veterans attending OU on at least a half-time basis.

For benefits and enrollment, Room 234 Buchanan Hall, Telephone (405) 325-4308. For VA Work Study and tutorial assistance, Goddard Health Center, Room 166, Telephone, 325-3852 (voice) or 325-4173 (TDD). To contact the VA Regional Office in Muskogee, call toll-free: 1-888-442-4551.

---

## ADMISSION INFORMATION

**THE UNIVERSITY OF OKLAHOMA, WITH THE APPROVAL OF THE OKLAHOMA STATE REGENTS FOR HIGHER EDUCATION, MAY ALTER ADMISSION REQUIREMENTS AT ANY TIME WHEN IT IS DETERMINED TO BE IN THE BEST INTEREST OF THE UNIVERSITY.**

New students must be admitted to the University before beginning registration. Former students must also be readmitted if they have graduated or been suspended after their last enrollment at OU, or have not been enrolled at OU for more than one semester and a summer session. Students who enroll only for summer sessions do not need to reapply if they were enrolled the previous summer and did not graduate or were not suspended at the end of that summer term. Applications for admission and readmission may be obtained from the Office of Prospective Student Services, 550 Parrington Oval, Room L-1, Norman, Oklahoma, 73019-3032. For telephone inquiries, the number is (405) 325-2151 or toll-free 1 800 234-6868.

### APPLICATION DEADLINES

**Undergraduate** applications for admission must be received by the Office of Admissions by **June 1 for a fall semester, November 1 for a spring semester and April 1 for a summer session.** Applicants are encouraged to apply much earlier than the stated deadlines to maximize opportunities for housing, financial aid and early enrollment. **Applications and credentials necessary to render a decision for international students must be received in the Office of Admissions by April 1 for a fall semester; September 1 for a spring semester;**

**and February 1 for a summer session.** Applicants should allow at least two weeks for processing after the application and all supporting credentials have been received.

### APPLICATION FEE

A non-refundable application processing fee is required of **all** applicants for admission to the University of Oklahoma. Checks should be made payable to the University of Oklahoma and mailed to:

Office of Admissions  
University of Oklahoma  
1000 Asp Avenue  
Norman, OK 73019-0430

**International Applicants:** Checks must clear through a United States bank. Payment by credit card is also an option.

### SUSPENDED STUDENTS

A student who has been suspended from the University for academic reasons is not eligible to reenter the University until at least one semester has elapsed following suspension.

A suspended student must apply for readmission. Such readmission is not automatic. The decision is made on an individual basis by the student's college dean. An application for readmission, a letter of appeal and all required transcripts must be submitted to the Office of Admissions by **June 1 for a fall semester, November 1 for a spring semester and April 1 for a summer session.** The letter of appeal should include an explanation of the student's previous academic record, information about the student's activities since suspension and reasons why an exception to the requirements for admission to the University should be made.

A student who has been suspended twice from the University is not eligible to be considered for readmission until that student has attended another accredited college or university and raised his/her grade point average to the University's retention standards.

## RESIDENT STATUS

All applicants are classified as resident or nonresident based on information provided on the application for admission. Applicants may be required to submit evidence to substantiate their claim to resident classification. Questions regarding resident classification should be directed to the Office of Admissions.

A uniform policy concerning resident status exists for all state-supported institutions of higher education in Oklahoma. Information on residency requirements available from the Office of Admissions.

Non resident members of the armed forces stationed in Oklahoma and their dependents are eligible for in-state fee rates through a non-resident tuition waiver. Further information regarding this waiver can be obtained from the University's Office of Admissions, or the military base's Education Office.

---

### DISCONTINUANCE OF ACADEMIC PROGRAMS

"The University of Oklahoma reserves the right at all times to discontinue, modify or otherwise change its degree programs when it determines it is in the best interest of the University to do so."

## ADVISING INSTRUCTIONS

(**INSTRUCTOR'S ENGLISH LANGUAGE PROFICIENCY.** It is the policy of the University that all instruction be conducted by faculty who are proficient in the English language. Students who feel that their instructors are lacking in this necessary proficiency have the right to appeal for redress of this circumstance. Procedures for doing so are outlined in the "Academic Appeals Board" section in the General Catalog.)

### ADVISING AND ENROLLMENT OF NEW STUDENTS:

First-time entering freshmen who desire to enroll in classes for the Fall semester prior to July 31, 2002 are required to participate in **Enrollment 2002**, the university's summer orientation and enrollment program for new students. Information about **Enrollment 2002** will be mailed to all new students who are eligible to participate, or students may contact University College, (405) 325-3521 for information. First-time entering freshmen who do not participate in **Enrollment 2002** will be allowed to enroll for fall classes following the conclusion of the program and should contact University College.

**New transfer students** have several options for advisement and enrollment. Any transfer student admitted to OU may be advised and enroll in summer and/or fall classes at **Transfer Days, 2002**, March 27, 28 and 29, on the Norman Campus. For more information, contact the Office of Prospective Student Services, (405) 325-2151 or toll free, 1-800-234-6868, or the Office of Admissions, (405) 325-2252. Eligible transfer students may also enroll through **Enrollment** (see **First-time entering freshmen**, above). Transfer students may also contact the college to which they have been admitted for information about enrolling during the advance registration period, beginning April 8, 2002, according to the schedule listed in the Registration Instructions.

**All University English Composition Requirement:** All University of Oklahoma students must complete a university writing requirement consisting of six hours of English Composition (English 1113 and 1213). Engl 1113 must be completed during the first 30 hours of college course work; Engl 1213 must be completed during the first 60 hours of college course work. In order to facilitate the advisement and enrollment process, the following cutoff dates have been established for taking the CLEP Subject Exam in Freshman College Composition through the University's Department of Independent Study:

Tests Taken By	Scores available at Dean's Office
Dec. 1	Dec. 11

April 13

April 23

Students enrolled (or pre-enrolled) at the University and former students eligible to re-enroll may take advanced standing examinations for undergraduate credit provided they have not been enrolled in an equivalent course at the college level and received a grade other than "W."

A student who is pre-enrolled or enrolled in a course may earn credit in that course by advanced standing examination up to the end of the second week of class in a regular semester or the first week of a summer session. During this period, a student may drop a course that has been successfully completed by advance standing examination with no fee or tuition assessment, provided that the examination was taken prior to the end of the defined add/drop period. A student must take the exam within the refund period for each semester in order to be eligible for a refund if the course is subsequently dropped. A fee of \$10.00 per credit hour is charged for each advanced standing examination.

For further information on credit by advanced standing examination, contact the Office of Admissions, (405) 325-2252 or the Office of Independent Study, (405) 325-1921

---

## COLLEGE ADVISING INFORMATION

### College of Architecture

Undergraduate majors should see their assigned advisers (adviser lists are posted on College bulletin boards and in Room 162, Gould Hall), then go to the College Advising Office, Room 158, with their signed advisement slips.

### College of Arts and Sciences

The College provides advising services through professional advising staff in the Arts and Sciences Academic Services office and through faculty advisers in the departments. Professional advising staff members are knowledgeable about degree programs offered by the College and will assist with choice of major, enrollment, resolving academic problems and graduation, in addition to evaluating transcripts. Faculty advisers provide in-depth information about the discipline, courses, instructors and special opportunities available through the department, as well as advising for enrollment.

Students in the College of Arts and Sciences must be advised prior to each enrollment. Students new to the College who have transfer

credits should meet with an academic counselor in the Academic Services office for an evaluation of credits for University and College requirements. Students who are new to the College with no transfer work to be evaluated and those who are continuing enrollment in the College should seek advisement from their faculty adviser in the major department.

The Arts and Sciences Academic Services office makes a current A/DA (computerized advising printout) available to students through their major department before each registration period. The A/DA shows courses completed toward graduation and courses remaining to be completed. Students and advisers use this information in planning for enrollment.

Students in the College of Arts and Sciences must take one course in the Biological Sciences and one course in the Physical Sciences, including one laboratory component, to fulfill the University General Education Natural Sciences requirement.

After being advised, students should receive an advising form that lists their preferred courses. The Arts and Sciences Academic Services office is located in Room 429, Physical Sciences Center. The telephone number is (405) 325-4411.

## Michael F. Price College of Business

Undergraduate curriculum and advisement matters are coordinated through the Price College of Business Undergraduate Programs Office in Room 105 Adams Hall. The College's staff of Academic Counselors maintain records on undergraduate students in the Price College of Business. Academic Counselors are available to provide information concerning degree requirements, A/DAs and contract enrollment. Advisement is not mandatory but is available to students in the Price College of Business. Students seeking professional and career advisement should contact the appropriate division or school office (Accounting, Finance, Management, Management Information Systems or Marketing). The telephone number of the Undergraduate Programs Office is (405) 325-6021. Graduate student advisement is handled through the Graduate Programs Office, Room 105K, Adams Hall. The telephone number is (405) 325-4107. Please see our web page [www.ou.edu/biz](http://www.ou.edu/biz)

## College of Continuing Education-Aviation

Undergraduate curriculum and advisement matters are coordinated by the academic counselor at Westheimer Airport, Aviation Department, NC 101. Your academic counselor is available to provide information concerning degree requirements and A/DA's. Students seeking specific aviation/flying advisement should contact their advisor by phone at 325-1550.

## College of Education

All undergraduate students wishing to be advised through the College of Education may obtain assistance from the academic counselors located in the Student Services Center, room 137 Ellsworth Collings Hall; telephone: (405) 325-2238. The services of this office are available to all education majors, including University College students and others needing information about teacher preparation programs. Advisement is mandatory and during advance registration periods requires that an appointment be scheduled; at other times, academic counselors are available on a walk-in basis.

Graduate education students seeking teacher certification in early childhood education, elementary education, foreign language education, language arts education, mathematics education, science education and social studies education should also contact the Student Services Center for advisement.

All other graduate education students should consult their departmental office for advisement. Listed below are the three College of Education departments, and the graduate programs within each department, located in Ellsworth Collings Hall:

**Instructional Leadership and Academic Curriculum** (325-1498) offers programs in elementary education, science education,

reading education, English/language arts education, early childhood education, social studies education and mathematics education.

**Educational Leadership and Policy Studies** (325-4202) offers programs in educational administration, curriculum and supervision; adult and higher education; and historical, philosophical and social foundations of education.

**Educational Psychology** (325-5974) offers programs in instructional psychology and technology, community counseling, counseling psychology and special education.

## College of Engineering

All undergraduate students who have been admitted to the College of Engineering should begin the enrollment process by going to the Engineering Advising Center (325-4096), Room 104 Carson Engineering Center. New transfer students must see an advisor in the Engineering Advising Center before enrolling their first semester. All students should obtain their student records from the Engineering Advising Center, evaluate their progress in the curriculum and tentatively plan their schedules. Electrical and Computer Engineering students not yet admitted to upper division ECE classes will be advised in the Engineering Advising Center by appointment. All other students should proceed according to the Advising Instruction Sheet (after getting their records) to consult about enrollment options, specific course content and instructors. Student records consist of the Blue Sheet, current advisory and A/DA (computer advising printout of semester-by-semester curricular requirements). The A/DA shows courses completed toward graduation requirements; asterisks to the left of the course indicate courses that still need to be completed. Students and advisors use this information in planning for enrollment.

After being advised, students return to the Engineering Advising Center where they will return their Blue Sheet, which will authorize their registration. Students are responsible for insuring that they have completed all necessary grade and course prerequisites before entering their classes.

Engineering Advising staff advisors assist students in transfer credit evaluation, petitions, choice of major within the College of Engineering, matters of retention management, graduation verification and University policies and procedures.

## College of Fine Arts

Students in the College of Fine Arts are required to meet with a faculty advisor each semester. *Currently enrolled students* should proceed to their assigned faculty advisors for advisement. *Newly admitted students, transfer students and readmitted students* should proceed to the College of Fine Arts Dean's Office for copies of their records and then to the individual school offices (see locations below) to be assigned to a faculty advisor.

During the meeting with the faculty advisor, students should obtain an Academic Advising Form completed and signed by the advisor, and any needed Special Permission. The student should then take the advisement form to the Dean's Office, which will then authorize their registration.

The College of Fine Arts Dean's Office is located in Fred Jones Art Center (FJC), Room 122; tel. (405) 325-7370.

Office locations for Schools within the College of Fine Arts are:

Art--Fred Jones Art Center (FJC), Room 202;  
Dance--Holmberg Hall (HH), Room 215;  
Drama--Fine Arts Center (FAC), Room 209;  
Music--Catlett Music Center (CMC), Room 138;  
Musical Theatre Program--Carpenter Hall (CH), Room 210.

## College of Geosciences

The College of Geosciences believes that faculty members are best qualified to provide curricular, professional and career advisement; therefore, all Geosciences students consult with a faculty adviser before registration. Each semester, students will be contacted by their



Geosciences school/department regarding who their faculty advisor will be and when advising hours are. Students should make an advising appointment with their faculty advisor. Then, students obtain their records in the Dean's Office, Room 710, Sarkeys Energy Center Tower prior to meeting with their faculty adviser, and take those records to their advising appointment. Once students have been advised and received their faculty signed Academic Advising Form, both the records and the Advising Form will be returned to the Dean's Office which will authorize their registration. For further information or general questions, please call (405) 325-3101.

## Gaylord College of Journalism and Mass Communication

All undergraduates must be advised prior to each enrollment. Pre-Journalism students who are in University College should meet with their counselor in that office. Pre-Journalism majors and new transfer students, who have been admitted to the College, will be advised in Copeland Hall, Room 117. Advisement appointment sign-up sheets will be posted approximately two weeks before advanced registration begins in Copeland Hall, Room 117. Advising appointments are not taken by phone and no preference is given to class standing for pre-journalism advising appointments. Students who have not taken the Language Skills Test (LST) are encouraged to do so prior to the beginning of the advisement period. A successful score on the LST is required prior to enrollment in JMC 2033 (Writing for Mass Media). For details about the LST, call 325-5199 or stop by Copeland Hall, Room 117.

Students, who have met all requirements for full admission to a specific major within the College, will be assigned a faculty advisor. A list of advisors and their advisees is posted outside the Student Records Office (Copeland Hall, Room 118) approximately two weeks before advanced registration begins. Students are responsible for scheduling their own advising appointments with the faculty. Students should pick up their records in the Student Records Office prior to their advising appointment.

After being advised, students should receive an advising form. After being advised, students must be cleared to enroll either in Copeland Hall 101 or 117. Courses requiring special permission (JMC 2033,3800,4683,4970,4990) must be cleared in Copeland Hall 117. Once clear, students may proceed to enroll online. Call 325-5199 if you have questions about the advising process.

## Graduate College

Graduate students should meet with their department advisor to discuss appropriate course enrollments and to obtain any required

permission for those enrollments. Unclassified students may obtain further instructions at the Graduate College, (405) 325-3811.

## Health Professions

Students who expect to major in Communication Disorders, Dental Hygiene, Nuclear Medicine, Nursing, Nutritional Science, Occupational Therapy, Physical Therapy, Pharmacy, Physician Associate, Radiation Therapy, Radiography or Ultrasound (Sonography) will be advised at University College, Room 100, Carnegie Building, telephone (405) 325-3521.

## Health Sciences Center

Students who have been accepted to the Health Sciences Center (HSC) must be advised by the department/college in which they are majoring. To enroll in Norman Campus Classes, HSC students must receive permission from their HSC college. The HSC Office of Admissions and Records processes all enrollments, adding and/or dropping courses. All tuition and fees are paid to the HSC Bursar, Service Center Building, Room 118, 1100 N. Lindsey, Oklahoma City, Oklahoma. Norman campus courses will be listed on the HSC transcript. For further information, contact the HSC Office of Admissions and Records, (405) 271-1539.

## University College

University College advises all students who have earned fewer than 24 semester hours, Pre-Health majors, students who are undecided as to their majors and students who are working to improve their academic preparation to enable them to enter a degree-recommending college. You may be advised by coming to University College, Room 100, Carnegie Building. **You are strongly urged to seek advisement prior to the scheduled registration periods, as these periods are the busiest time for advising. You may seek advisement at any time during the semester.** Advising is not necessarily linked to registration. University College students seeking to enroll in upper-division courses must meet prerequisites or obtain special permission from the college offering the course. For more information, call (405) 325-3521.

Questions regarding enrollment in UCOL 1002, "Gateway to College Learning," or UCOL 1022 "Freshman Seminars," may be directed to the Office of Freshman Programs in University College.

### ADDITIONAL ASSISTANCE

Students who feel they may need additional assistance in the Advising or Registration process, or who feel offices of the university may not have properly assisted them may contact the following university offices:

President's Action Line .....325-1212  
 Student Problem Action Network.....325-3161  
 University Registrar .....325-2252

**REGISTRATION INSTRUCTIONS BEGIN ON NEXT PAGE**

**REGISTRATION INSTRUCTIONS**  
**ENROLLMENT OVER THE WEB**

The online registration system allows students to browse the class schedules and enroll in courses over the web. Using your OU ID number, your OUNETID and your personal password, you can look at the class schedule information, build a trial schedule and enroll. Information is updated every 15 minutes and the system offers several search features that will help you find the courses you want.

<https://enroll.ou.edu>

**NOTE: SEE "SPECIFIC ENROLLMENT WINDOWS" ON NEXT PAGE**

**I. ADVANCE REGISTRATION  
OCTOBER 29 –NOVEMBER 30**

**Students who are currently enrolled, transfer students, stop-outs and readmitted students** report to college offices for instructions on advisement. Students may enroll online at <https://enroll.ou.edu> or in the Office of Registration between the hours of 8:00 am – 5:00 p.m. M-F, Room 230, Buchanan Hall, each week according to hours earned by the students on specific days.

The following weekly schedule will be observed:

Graduate Students & Seniors	Beginning	Oct. 29
Juniors	Beginning	Nov. 5
Sophomores	Beginning	Nov. 12
Freshmen & Special Students	Beginning	Nov. 19

Earned hours of undergraduate students is determined by earned hours plus currently enrolled OU hours.

NOTE: Students may add/drop at any time after their assigned registration time. See "How to Add/Drop."

**Students who need to add/drop** should obtain advisement, if necessary, before adding or dropping classes. Students may add/drop online at <https://enroll.ou.edu> or in the Office of Registration between the hours of 8:00 am- 5:00 p.m. M-F.

**II. CONTINUING REGISTRATION  
AND ADD/DROP:**

**SPRING: DEC. 3 – JAN 12**

NOTE: University Office will be closed Dec. 24 through Jan. 2.

**Students who need to register** should report to their college office for instructions and/or advisement.

**Students who need to add/drop:** See "How to Add/Drop."

**III. LATE REGISTRATION AND  
ADD/DROP:**

**SPRING: JAN. 14 – JAN. 25**

(Weekends Excluded)

**Students who have not yet registered** should report to their college office for advisement. Students will complete late registration in the Office of Registration. **There is a \$20.00 fee for late registration beginning Jan 14 for Spring.**

**COURSE PRIORITY:** Not all students can obtain preferred class schedules because of limitations on classroom space and faculty availability. In advance registration students are given priority in courses according to classification, beginning with graduate students and ending with freshmen. In later registration periods, space in various courses may become extremely limited. Generally, students who register in advance have the best opportunity to obtain preferred classes.

**STUDENT ID CARDS**

Student ID cards are issued by the OneCard office, room 216 Buchanan Hall. Students must be currently admitted to be eligible to receive a card. One legal picture identification card is required. Lost cards should be reported immediately to the OneCard office. There is a charge of \$10.00 for new and \$15.00 for replacement cards.

**(Registration instructions continued on the next page)**

## ENROLLMENT WINDOWS

**STUDENTS MAY ENROLL OR ADD/DROP ANY TIME AFTER THEIR ASSIGNED REGISTRATION WINDOW HAS OPENED. ON ALL THE DAYS LISTED BELOW, ONLY THOSE STUDENTS ELIGIBLE TO ENROLL MAY ACCESS THE SYSTEM BETWEEN THE HOURS OF 5:30 P.M. TO MIDNIGHT. SCHEDULE PLANNING WILL BE AVAILABLE DURING ALL OTHER OPERATING HOURS.**

### GRADUATE STUDENTS

Enrollment begins  
Oct. 29<sup>th</sup>, 5:30 P.M.

For undergraduates, numbers under the times listed below represent earned hours + current enrolled OU hours. If you are unsure of your hours and/or what window you are assigned, the online registration system will identify your window any time you sign on <https://enroll.ou.edu>.

		Beginning <b><u>5:30 PM</u></b>	Beginning <b><u>6:30 PM</u></b>	Beginning <b><u>7:30 PM</u></b>
<u>SENIORS</u>	Monday, Oct. 29	141+	134-140	127-133
	Tuesday, Oct. 30	122-126	118-121	114-117
	Wednesday, Oct. 31	110-113	106-109	102-105
	Thursday, Nov. 1	98-101	94-97	90-93
<u>JUNIORS</u>	Monday, Nov. 5	87-89	84-86	81-83
	Tuesday, Nov. 6	79-80	77-78	75-76
	Wednesday, Nov. 7	72-74	69-71	67-68
	Thursday, Nov. 8	65-66	62-64	60-61
<u>SOPHOMORES</u>	Monday, Nov. 12	57-59	55-56	53-54
	Tuesday, Nov. 13	50-52	48-49	46-47
	Wednesday, Nov. 14	45	43-44	41-42
	Thursday, Nov. 15	38-40	34-37	30-33
<u>FRESHMEN</u>	Monday, Nov. 19	28-29	26-27	24-25
	Tuesday, Nov. 20	22-23	21	19-20
	Monday, Nov. 26	18	17	16
	Tuesday, Nov. 27	15	14	13
	Wednesday, Nov. 28	12	10-11	9
	Thursday, Nov. 29	7-8	6	0-5

<p><b>NOTE: SEE "HOW TO ENROLL" ON NEXT PAGE FOR ENROLLMENT PROCEDURES ESTABLISHED BY EACH COLLEGE.</b></p>
---

## HOW TO ENROLL

**ARCHITECTURE:** **STEP 1:** Make an appointment to see your advisor. **STEP 2:** After advisement, have your advisor sign your Advisement Form. **STEP 3:** Take the Advisement Form to the College Advising Office, room 158 Gould Hall and have your advisement flag checked. **STEP 4:** Go to <https://enroll.ou.edu> to create trial schedule. Note: If you have any stops, they must be cleared prior to enrollment. **STEP 5:** Enroll through the web enrollment system on your specified day.

**ARTS AND SCIENCES:** **STEP 1:** Make an advisement appointment with your major advisor. If you do not know who your major advisor is, please contact the department or unit of your major and they will assign you one. If you are a new transfer student with more than 24 hours earned and this is your first enrollment at OU, report to the College of Arts and Sciences Academic Services office, room 429 Physical Sciences Center, to schedule an appointment. **STEP 2:** After advisement, have your advisor electronically remove your advisement flag. Leave the top sheet (white copy) of your advisement form with your advisor. **STEP 3:** Enroll online at <https://enroll.ou.edu> **NOTE:** If you have any registration stops, they must be cleared prior to your enrollment. If your Registration stop is a College stop, it must be cleared in the College of Arts and Sciences Academic Services office, room 429 Physical Sciences Center.

**PRICE COLLEGE OF BUSINESS:** (Students in the College of Business are not required to be advised, with the exception of graduating seniors) **STEP 1:** Pick up and review your Advisement and Degree Audit (A/DA) and major curriculum sheet from Adams Hall, 105. **STEP 2:** Go to [ou.edu/business/ugradbus/](https://enroll.ou.edu/business/ugradbus/) and review the semester-by-semester plans. **STEP 3:** Go to <https://enroll.ou.edu> to identify any enrollment stops and to develop tentative class schedules **STEP 4:** Enroll through the web enrollment system on your specified day.

**CONTINUING EDUCATION-AVIATION:** **STEP 1:** Clarify any concerns or questions with advisor, North Campus, Bld 101, Rm. 106 **STEP 2:** Obtain any required special permissions and make sure all transfer work is posted with the Office of Admissions. **STEP 3:** Check for any registration stops--they must be cleared before you can enroll. **STEP 4:** Go to <https://enroll.ou.edu> to develop tentative class schedules and enroll through the web enrollment system on your specified day.

**EDUCATION:** **STEP 1:** Make an advising appointment with the Student Services Center, room 137 Collings Hall. Make sure to receive, and keep, your advising form. **STEP 2:** No earlier than the day before you are scheduled to register, present your advising form to the Student Services Center in order to be cleared for enrollment. Check for any Registration stops--they must be cleared before you can register. Also, obtain any required Special Permission at this time. **STEP 3:** Enroll online at <https://enroll.ou.edu> on your specified day.

**ENGINEERING:** **STEP 1:** Report to Engineering Advising Center, room 104 Carson Engr. Center, and pick up your advising records. **STEP 2:** Make an advising appointment with your faculty advisor. **STEP 3:** After advisement, return your records to Engineering Advising Center and have the advisement flag checked. **STEP 4:** Enroll online at <https://enroll.ou.edu> on your specified day.

**FINE ARTS:** **STEP 1:** Current Fine Arts Students should make an appointment with their major advisor. New Fine Arts Students should report to the Fine Arts Dean's Office, room 122 Fred Jones Center, to pick up their records and then to the individual school offices to be assigned to a faculty advisor. **STEP 2:** During advisement, students should obtain an Academic Advising Form completed and signed by the faculty advisor, and any needed Special Permission. **STEP 3:** Present your advisement form to the Dean's office, room 122 Fred Jones Center and have your advisement flag checked. **STEP 4:** Enroll online at <https://enroll.ou.edu> on your specified day.

**GEOSCIENCES:** **STEP 1:** Make an advising appointment with your faculty advisor. **STEP 2:** Report to the Geosciences Dean's Office, room 710 Sarkeys Energy Center prior to your advising appointment to pick up your records. Make sure you have your ID card. **STEP 3:** After advisement, return your records and your faculty signed Academic Advisement Form to the Dean's Office in order to be cleared to enroll. Check for any Registration stops--they must be cleared before you can register. **STEP 4:** Enroll online at <https://enroll.ou.edu> on your specified day.

**GRADUATE COLLEGE:** **STEP 1:** Make an appointment to see your major advisor. **STEP 2:** Check on <https://enroll.ou.edu> for any Registration stops--they must be cleared before you can register. **STEP 3:** Enroll online at [enroll.ou.edu](https://enroll.ou.edu) on your specified day.

**JOURNALISM:** **STEP 1:** Make an appointment with your advisor. **STEP 2:** After advisement, have your advisor sign your Advisement Form. **STEP 3:** Take your signed Advisement Form to Copeland Hall, Room 101 or 117 to be cleared to enroll. All Registration stop must be cleared before you can register. **STEP 4:** Enroll online at <https://enroll.ou.edu> on your specified day.

**UNIVERSITY COLLEGE:** **STEP 1:** Contact the University College Office, room 100 Carnegie Building, and make an appointment to see your advisor. **STEP 2:** After advisement, have your advisement flag cleared and check <https://enroll.ou.edu> for any Registration stops--they must be cleared before you can register.. **STEP 3:** Enroll online at [enroll.ou.edu](https://enroll.ou.edu) on your specified day.

## SELECTING COURSES

The following section explains how to select courses and read the course listings in the Class Schedule. **NOTE:** The student assumes complete responsibility for enrollment. A student who enrolls in a special permission course without approval or who does not meet prerequisites will be required to withdraw from the course and be refunded fees according to State Regents' policy.

### HOW TO READ CLASS SCHEDULE INFORMATION

Shown below is a sample listing from the class schedule:

**HIST 1493 US 1865 TO PRESENT 3 hrs**  
 Sec 001 Cd 1,3 MWF 0930a-1020a 0114 PHSC

Basic information provided is:

<b>HIST</b>	Department Abbreviation
<b>1493</b>	Course Number
<b>US 1865 TO PRESENT</b>	Short Title
<b>3 hrs</b>	Credit Hours
<b>SEC 001</b>	Section Number
<b>Cd 1,3</b>	Indicates special permission codes for this section. (For explanation, see 'Special Permission Codes' in next column.)
<b>MWF</b>	Days on which class meets. Codes for the days of the week are as follows: M—Monday            F—Friday T—Tuesday            A—Saturday W—Wednesday        S—Sunday R—Thursday
<b>0930a-1020a</b>	Start and stop time each day
<b>0114 PHSC</b>	Room and Building in which the class meets

#### SPECIAL PERMISSION CODES

1. Prerequisite imperative. See Course Catalog for prerequisites.
2. Permission of instructor, adviser or dean required. Pink Special Permission card required.
3. Permission of department required. Pink Special Permission card required.
4. Cross-listed course.
5. Uniform final or irregularly scheduled exam.
6. Honors course. Requires permission of Honors Program for enrollment.
7. Course offered for S/U grading only.

**ADDITIONAL COURSE INFORMATION.** The following information may also accompany course listings:

**COREQUISITE.** When a corequisite course is listed, the student must enroll in the course.

**CROSS LIST.** Indicates that the course is listed under all departments shown. Allows student to receive credit in his/her major area. **PRIMARY** means the department responsible for offering the course.

**SPECIAL MESSAGES.** Some sections have special messages giving additional information or restrictions about the section. Messages will refer either to a specified section, or to all sections of a given course number

## HOW TO ADD/DROP

**Different regulations will apply, depending on when add/drop occurs. Read the following instructions carefully to determine the rules that apply to your add or drop:**

**NOTE:** The regulations listed below apply to courses that meet the full semester or summer session. Courses that do not meet the full term will have different deadlines. Contact the Office of Registration, room 230 Buchanan Hall, for more information

**Period I.** Free add and drop: Students may add or drop without additional charges or grading penalties anytime up through the end of the second week of classes in Fall or Spring, or the first week of classes in Summer Session. No approvals are required to add and no grades will be recorded for dropped courses.

**Note on tuition charges for dropped courses:** You will be required to pay tuition and fees for any course dropped after the second week of classes in Fall or Spring Semesters or after the first week of Summer Session, even if you add another course at the same time.

**Period II.** Third through sixth week of Fall and Spring; second or third week of Summer Session: Students may add classes only by permission of the instructor of the course and the Dean of the student's College. Courses dropped during this time will be recorded with a grade of "W."

(University College requires their students to obtain approval of the Dean to drop a course after the second week of classes.)

**Period III.** Seventh through tenth week of Fall and Spring or fourth and fifth of Summer Session: The same restrictions on added courses apply as for Period II, above. For dropped courses, instructors may assign a grade of "W" or "F." (University College requires their students to obtain approval of the Dean to drop a course after the second week of classes.)

**Period IV.** Eleventh week through end of classes in Fall and Spring, sixth week through end of classes for Summer Session. Permission of instructor and Dean is required for added classes. Students who wish to drop a course during this period must petition the Dean of their College. Instructors may assign a grade of "W" or "F."

# ENROLLMENT REGULATIONS

## CLASS ATTENDANCE POLICY

The student is responsible for class attendance after completion of registration. The student must cancel with the Office of Registration before the first day of classes to avoid being charged fees and tuition. Students who do not attend classes beginning the first day may be canceled from a course if there is high demand for seats from students who are waiting to enroll in courses. **HOWEVER, STUDENTS SHOULD UNDERSTAND THAT NON-ATTENDANCE AND/OR NON-PAYMENT OF FEES WILL NOT AUTOMATICALLY RESULT IN CANCELLATION OF ENROLLMENT. THE STUDENT IS RESPONSIBLE FOR DROPPING COURSES BY THE APPROPRIATE DEADLINES IN ORDER TO AVOID TUITION CHARGES.**

## FULL-TIME ENROLLMENT

To be considered full-time, a student must be enrolled in at least the number of credit hours listed below, depending on the semester:

	Fall/Spring	Summer
Graduate	9	4
Undergraduate	12	6

Note to students applying for Veterans' Benefits: V A may not accept all hours taken when determining benefits. Consult the V A Certification Office in Buchanan Hall for more information.

Note to students applying for Financial Aid: Additional enrollment regulations may apply. Please consult Financial Aid Services for more information.

## CREDIT HOUR ENROLLMENT LIMITS

There are limits on how many credit hours a student may enroll in each semester, without permission of the student's dean. These limits are listed below:

**FALL/SPRING:** 19 hours for undergraduates; 16 hours for graduates.

**SUMMER:** 9 hours for undergraduates; 9 hours for graduates.

**SUMMER MINI-SESSIONS:** 5 hours maximum for either of the four-week mini-sessions.

Even with Dean's permission, no student may enroll in more than 24 hours in a Fall or Spring Semester, or more than 12 hours in a Summer Session.

## PASS/NO PASS ENROLLMENT

Students may elect to enroll in courses on a Pass/No Pass basis, but should understand that Colleges may not count Pass/No Pass enrollments when determining whether the student has fulfilled the requirements for a degree. Specific College limits are listed below.

**Architecture.** The Pass/No Pass option may be used only for elective credit.

**Arts & Sciences.** The Pass/No Pass option may not be used for any courses in the student's major, or supporting the major, unless approved by the major department.

**Business.** The Pass/No Pass option may not be used with any College of Business course or General Education requirement. Business majors may take a maximum of 12 hours of P/NP in free, non-business electives.

**Continuing Education (Aviation).** The Pass/No Pass option may not be used with any Aviation or required coursework.

**Education.** The Pass/No Pass option may be used only on courses belonging to one of the general education areas of free electives.

**Engineering.** A Pass/No Pass enrollment will not count toward any College of Engineering degree requirement.

**Fine Arts.** Students are allowed a maximum of 16 hours of elective credit under the Pass/No Pass option.

**Geosciences.** A Pass/No Pass enrollment will not count toward any College of Geosciences degree requirement.

**Graduate.** A Pass/No Pass enrollment will not count toward any Graduate degree requirement.

**Journalism.** A Pass/No Pass enrollment will not count toward any College of Journalism requirement.

**Law.** A Pass/No Pass enrollment will not count toward any Law degree requirement.

**University College.** The Pass/No Pass option is allowed, with Dean's permission, for University College students who are above the freshman level.

### Cautions:

Both grades, Pass and No Pass, are considered neutral grades in the computation of grade point averages, i.e. credit hours for Pass, though earned, will not be included in grade point averaging, and credit hours for No Pass simply will not be earned. Preprofessional students who plan to apply for admission to professional schools such as law or medicine after completion of an undergraduate degree are advised that courses taken on the Pass/No Pass option may hinder admission possibilities when grade point average is a major consideration. For advice, the student should consult the admissions office of the professional school where he/she intends to apply.

Before enrolling in courses on the Pass/No Pass option, students should consult with their advisers or personnel in college offices to be certain of approved enrollment.

### Procedure:

Students may change enrollment in a course by the add/drop procedure to or from the Pass/No Pass option through the end of the second week of a regular semester or the first week of a summer session in the Office of Registration. College and/or adviser approval should be obtained prior to any change.

To prevent discrimination in grading, the student's choice of P/NP grading will not be made known to the instructor of a course. The grade will be automatically assigned at the end of the course on the basis of the letter grade submitted by the instructor. The lowest letter grade required to receive a P grade in a course will be C.

## AUDIT ENROLLMENT

Enrollment as an auditor is permitted in all courses subject to the approval of the instructor in the course. Initial enrollment in a course as an auditor may be completed only between the first day of classes and the last day permitted for late enrollment for credit in any semester or summer session.

**A change of enrollment from audit to credit** may be made provided the change is made no later than the end of the second week of classes of a regular semester, or the first week of classes of a summer session, and provided the instructor and appropriate dean approve.

**A change of enrollment from credit to audit** may be made during the first ten weeks of classes of a regular semester or five weeks of classes of a summer session, provided the student is passing at the time the change is processed. A change of enrollment to audit supersedes the original enrollment for credit, and no withdrawal from the credit enrollment is posted on the student's academic record. Fee and tuition policies for audit enrollments are the same as fee and tuition policies for credit enrollments. A student enrolled exclusively as an auditor may withdraw only during the refund period. Such withdrawal will result in the student's registration being cancelled, and no entry will be made on the permanent record. An instructor may assign a final grade of AW to a student who has not performed according to the instructor's requirements for an auditor.

## CANCELLATION OF ENROLLMENT

Students may cancel enrollment with by informing the Office of Registration, Room 230, Buchanan Hall, (405) 325-3572. **The cancellation deadline is 5:00 PM Friday, January 11 for Spring 2002.** After classes have begun, students must withdraw from enrollment according to the following instructions.

## COMPLETE WITHDRAWAL FROM ENROLLMENT

Students withdrawing from the University after classes have begun should report to their College Office (College Office locations are listed in the Campus Information Directory, page 6). If you do not know your college, check with the Office of Registration, Room 230 Buchanan Hall. Withdrawn students are refunded fees and tuition according to State Regents' refund policy (see refund regulations in section on **FEES AND TUITION**).

---

## OTHER UNIVERSITY REGULATIONS

---

### ACADEMIC RETENTION, PROBATION AND SUSPENSION REGULATIONS

For continued enrollment at the University, an undergraduate student must maintain a cumulative retention/ graduation grade point average as indicated below:

0 through 30 semester hours attempted	1.7
Greater than 30 semester hours attempted	2.0

A student not maintaining a satisfactory cumulative retention/graduation grade point average will be placed on academic probation for one semester. To be removed from probation, the student, during the next semester of enrollment, must raise his or her cumulative retention/graduation grade point average to the minimum standard required to continue. However, a student enrolled on probation may be continued on probation provided he or she makes a 2.0 grade point average on that semester's work. Students should check with their college office or the Office of Academic Records for specific requirements for enrollment while on academic probation. A student enrolled on probation who fails to raise his or her cumulative retention/graduation grade point average to minimum requirements or to make a grade point average of 2.0 or better on work taken while enrolled on probation will be suspended for poor scholarship.

A student suspended from the University for poor scholarship is not eligible to apply for readmission until after one full semester has elapsed following the date of suspension. To be readmitted, a suspended student must submit an application for admission and a letter of appeal to the Office of Admissions by November 1 for the Spring Semester; April 1 for Summer; and June 1 for Fall.

### UNIVERSITY GRADING REGULATIONS GOVERNING WITHDRAWALS AND DROPS

1. **Complete Withdrawal from the University.** A student who withdraws from all classes during the first six weeks of a regular semester (first three weeks of a summer session) will receive the grade of W for all courses. For complete withdrawals that occur after the sixth week of class (first three weeks of summer session), a final grade of W or F will be assigned by the instructor of each course.

2. **Dropping Courses After Classes Begin.** For students who drop one or more courses after classes begin, but who remain enrolled in at least one course, the following grading regulations for dropped courses apply:

In the first two weeks of the semester (first week of summer session), no grade is recorded;

From the third week through the sixth week of a semester (second and third week of a summer session), a grade of W will be assigned to each dropped course;

From the seventh week through the tenth week (fourth and fifth week of summer session) the instructor of each course dropped will assign a grade of W or F.

Beginning with the eleventh week of the semester (sixth week of the summer session) through the last day of classes, courses may be dropped only by direct petition to the Dean of the student's college. The student who drops a course with permission of the Dean

will receive a final grade of W or F at the discretion of the instructor of the course dropped.

### UNIVERSITY REGULATIONS GOVERNING INCOMPLETES

An "I" (Incomplete) received following the close of a semester or summer session is a temporary grade issued when a student, for reasons satisfactory to the instructor, is unable to complete certain requirements of the course by the end of the term. Any student receiving an I should contact the instructor, who will indicate what must be done to complete the course and set a time limit for completion. The time allowed may in no instance exceed one calendar year. During that year, the student is not permitted to re-enroll in the course.

If by the end of the year no change in grade has been submitted, the grade of I will become permanent. After a grade of I has become permanent, a student may re-enroll in the course.

### ALL-UNIVERSITY REGULATION ON REPEATED COURSES

Students may not repeat a course in which they earned a grade of A or B, unless the course is one in which there is a change of subject matter (e.g., SLEP, Independent Study).

A student may repeat up to four courses, not to exceed 18 hours, in which the original grade was D or F and have only the second grade count in the calculation of the student's retention/graduation grade point average. Students who repeat courses beyond the first 4 courses of D or F may do so with both the original grades and repeat grades included in the calculation of the retention/graduation grade point average.

**GRADE POINT AVERAGE.** The cumulative retention/ graduation grade point average is based on all work attempted, both transfer and OU, minus those courses repeated in accordance with the policy on repeated courses. The minimum cumulative retention/graduation grade point average required for graduation is 2.0. Each degree-recommending college may establish higher standards for retention and graduation.

### DEGREE CANDIDATES

Degrees are formally conferred at spring commencement exercises. However, degrees are awarded in absentia and diplomas mailed to graduates at the end of the fall semester and summer session. The date of graduation for each term is: the last day of examinations in the fall; the date of commencement in the spring; and the last day of classes in the summer. The degree and date of the diploma are entered on the student's permanent academic record. When a student completes all requirements for a degree other than at the close of a semester or session, the Office of Admissions and Records, upon request, will issue a certified statement that the student is eligible for the degree as of the date when the requirements for the degree were completed. For complete information regarding degree requirements the student should consult with personnel in the college office in which he/she is enrolled.

A student who is a candidate for a degree at the close of any semester or summer session must file an official application for graduation in the Office of Admissions and Records and must pay all tuition and fee charges before the degree is conferred. The application for graduation may be obtained in the student's college office. See section on Fees and Tuition in this schedule for fee information and deadline date.

Students should check with the Office of Admissions & Records, or their college, regarding the date that all grades needed for graduation must be submitted to the Office of Admissions and Records. Requirements for graduation are cleared by the degree-recommending colleges approximately four weeks after the close of a regular semester and three weeks after the close of a summer session. Diplomas are printed after degree clearances are completed and are mailed from the Office of Admissions and Records approximately one month later.

## RELEASE OF STUDENT INFORMATION AND ACCESS TO STUDENT RECORDS

Public Law 93-380 (also known as the Buckley Amendment, also known as the Family Educational Rights and Privacy—Section 438 of the General Educational Provisions Act) permits only the release of “directory information” about students without the student’s written consent. “Directory information” includes:

Student’s name, local and permanent addresses, e-mail address, telephone number, college, major, classification, current enrollment status, participation in recognized student activities, dates of attendance, degrees and awards received and dates of receipt, posting of individual student’s grades and interim class evaluations by code number or I.D. number and anticipated date of graduation based on completed hours.

The Law provides that any student may, upon written request, restrict the printing of such personal information relating to himself/herself as is provided in “directory information.” Forms for withholding student “directory information” are available in the Office of Admissions and Records in Buchanan Hall. The form must be completed by the end of the third week of classes in the Fall to prevent printing of “directory information” in the Student Directory.

The Law requires the written consent of the student for the release to anyone (including parents) of other than “directory information” with the following exceptions—(a) other school officials within the educational institution who have legitimate educational interests; (b) officials of schools to which the student seeks to transfer; (c) the Comptroller General of the United States, the HEW Secretary, the administrative head of an educational agency, or State educational authorities; (d) in connection with the student’s application for, or receipt of, financial aid; (e) State and local officials or authorities to which such information is specifically required to be reported under the State statute and adopted prior to November 19, 1974; (f) organizations or educational agencies conducting legitimate research, provided no personal identifiable information about the student is made public; (g) accrediting organizations; (h) parents of a dependent student upon proof of dependency (exclusive of international students); (i) in connection with an emergency when such information is necessary to

protect the health or safety of the student or other persons, and (j) to comply with a judicial order or lawfully issued subpoena.

Personal information shall only be transferred to a third party, however, on the condition that such party will not permit any other party to have access to the information without the written consent of the student.

Under the law, any student has the right to inspect and challenge his or her own educational file with the exception of letters of recommendation or other material when the author was guaranteed confidentiality prior to January 1, 1975. Positive identification of the student shall be required prior to such examination and the student is not guaranteed the right of privacy in examining the records, nor the right to remove them.

Each educational institution is required by the Law to maintain a record, kept with the education records of each student, which will indicate all individuals, agencies or organizations (other than those specified as having access without the student’s written consent) having obtained access to the student’s record.

AMENDED AND REISSUED

August 1, 1983

Office of Admissions and Records

University of Oklahoma

## PARENTAL ACCESS TO STUDENT ACADEMIC RECORDS

Parents of a dependent student may have access to grades and other confidential academic information under guidelines provided in the Family Educational Rights and Privacy Act of 1974. Access to this information is limited to parents who claim the student as an exemption on their federal income tax return.

Requests for specific grade or other academic information can be addressed to the Office of Academic Records, University of Oklahoma, 1000 Asp Avenue, Room 330, Norman Oklahoma 73019–0430. Each request must include a copy of the top portion of the parent’s most recent tax return, showing the student’s name and social security number listed as a dependent. Academic information can also be obtained by providing the Office of Academic Records with written consent of the student.

---

## POLICY ON PREVENTION OF ALCOHOL ABUSE AND DRUG USE ON CAMPUS AND IN THE WORKPLACE

The University of Oklahoma recognizes its responsibility as an educational and public service institution to promote a healthy and productive environment. This responsibility demands implementation of programs and services which facilitate that effort. The University is committed to a program to prevent the abuse of alcohol and the illegal use of drugs by its students and employees. The University program includes this policy which prohibits illegal use of drugs and alcohol in the workplace, on university property, or as part of any university sponsored activities. In order to meet these responsibilities, university policy:

1. Requires all students and employees abide by the terms of this policy as a condition of initial and continued enrollment/employment.
2. Recognizes that the illegal use of drugs and alcohol is in direct violation of local, state and federal laws as well as university policies included in this Policy, the Staff and Faculty Handbooks and the Student Code of Responsibility and Conduct. University policy strictly prohibits the illegal use, possession, manufacture, dispensing or distribution of alcohol, drugs, or controlled substances in the workplace, on its premises, or as part of any university sponsored activities.
3. Considers a violation of this policy to be a major offense which can result in a requirement for satisfactory participation in a drug or alcohol rehabilitation program, referral for criminal prosecution, and/or immediate disciplinary action up to and including termination

from employment and suspension or expulsion from the University. A criminal conviction is not required for sanctions to be imposed upon an employee or student for violations of this policy.

4. Recognizes that violations of applicable local, state and federal laws may subject a student or employee to a variety of legal sanctions including, but not limited to, fines, incarceration, imprisonment, and/or community service requirements. Convictions become a part of an individual’s criminal record and may prohibit career and professional opportunities. A current listing of applicable local, state and federal sanctions can be obtained through the Office of Student Affairs and Personnel Services.

5. Requires an employee to notify his or her supervisor in writing of a criminal conviction for drug or alcohol related offenses occurring in the workplace no later than five calendar days following the conviction.

6. Provides access to the University’s Employee Assistance Programs and Student Counseling Services for counseling and training programs which inform students and employees about the dangers of drug and alcohol abuse. Voluntary participation in or referral to these services is strictly confidential.

7. Forbids an employee from performing sensitive safety functions while a prohibited drug is in his or her system.

8. Mandates drug testing of sensitive safety employees prior to employment, when there is reasonable cause, after an accident, on a



random basis, and before returning to duty after refusing to take a drug test or after not passing a drug test. (Sensitive safety employees are defined in CFR Volume 32, Part 280, and CFR Volume 49, Part 653. This legislation is available for review in Personnel Services.)

9. Provides for annual distribution of this policy to staff, faculty and students.

Health risks generally associated with alcohol and drug abuse can result in but are not limited to: a lowered immune system, damage to critical nerve cells, physical dependency, lung damage, heart problems, liver disease, physical and mental depression, increased infection, irreversible memory loss, personality changes and thought disorders.

The University's Employee Assistance Programs and Student Counseling Services staff are responsible for informing students and employees about the dangers of drug and alcohol abuse and the availability of counseling and rehabilitation programs. The appropriate Provost or Executive Officer is responsible for notifying federal funding agencies within ten calendar days whenever an employee is convicted of a drug-related crime which occurred in the workplace. This policy is based on the Drug Free Workplace Act of 1988 (P.L. 101-226) and is subject to the grievance procedure as stated in the Staff and Faculty Handbooks and the University Discipline System as outlined in the Student Code of Responsibility and Conduct.

---

## UNIVERSITY POLICIES ON DISCRIMINATION, SEXUAL HARASSMENT/ SEXUAL ASSAULT, CONSENSUAL SEXUAL RELATIONSHIPS, RETALIATION AND RACIAL AND ETHNIC HARASSMENT

### SEXUAL HARASSMENT/SEXUAL ASSAULT POLICY

#### A. Statement

The University of Oklahoma explicitly condemns sexual harassment of students, staff and faculty. Sexual harassment is unlawful and may subject those who engage in it to University sanctions as well as civil and criminal penalties.

When criminal action is pursued in addition to an administrative grievance under this policy, the EO/AA (Equal Opportunity and Affirmative Action) Office will coordinate its investigative actions with the University or local law enforcement authorities to ensure that criminal prosecution is not jeopardized. The EO/AA Officer may defer administrative action at the request of the University or local law enforcement authorities, pending completion of the criminal investigation. Where review by the EO/AA Officer or other University executive officer determines that immediate administrative action is necessary for the safety, health and well-being of the campus community, such action may be taken in advance of resolution of criminal charges.

Since some members of the University community hold positions of authority that may involve the legitimate exercise of power over others, it is their particular responsibility to be sensitive to that power. Faculty and supervisors in particular, in their relationships with students and subordinates, need to be aware of potential conflicts of interest and the possible compromise of their evaluative capacity. Because there is an inherent power difference in these relationships, the potential exists for the less powerful person to perceive a coercive element in suggestions regarding activities outside those appropriate to the professional relationship. It is the responsibility of faculty and staff to behave in such a manner that their words or actions cannot reasonably be perceived as sexually coercive, abusive or exploitative. Sexual harassment also can involve relationships among equals as when repeated advances, demeaning verbal behavior or offensive physical contact interfere with an individual's ability to work and study productively.

The University is committed to providing an environment of study and work free from sexual harassment and to insuring the accessibility of appropriate grievance procedures for addressing all complaints regarding sexual harassment. The University reserves the right, however, to deal administratively with sexual harassment issues whenever becoming aware of their existence. Records of all complaints, except for hearings before the Faculty Appeals Board, shall be transmitted to and maintained by the University Equal Opportunity and Affirmative Action Officer as confidential records.

The University encourages victims to report instances of sexual assault or other sexual offenses, either forcible or non-forcible. In addition to internal grievance procedures, victims are encouraged to file complaints or reports with campus police or local law enforcement agencies **by telephoning 911** as soon as possible after the offense occurs in order to preserve evidence necessary to the proof of criminal

offenses. The campus police department is available to assist victims in filing reports with other area law enforcement agencies.

#### B. Definition of Sexual Harassment

Sexual harassment shall be defined as unwelcome sexual advances, requests for sexual favors and other verbal or physical conduct of a sexual nature in the following context:

1. When submission to such conduct is made either explicitly or implicitly a term or condition of an individual's employment or academic standing, or
2. When submission to or rejection of such conduct by an individual is used as the basis for employment or academic decisions affecting such individual, or
3. When such conduct has the purpose or effect of unreasonably interfering with an individual's work or academic performance or creating an intimidating, hostile or offensive working or academic environment.

#### C. Examples of Prohibited Conduct

Conduct prohibited by this policy may include, but is not limited to:

- Unwelcome sexual flirtation; advances or propositions for sexual activity.
- Continued or repeated verbal abuse of a sexual nature, such as suggestive comments and sexually explicit jokes.
- Sexually degrading language to describe an individual.
- Remarks of a sexual nature to describe a person's body or clothing.
- Display of sexually demeaning objects and pictures.
- Offensive physical contact, such as unwelcome touching, pinching, brushing the body.
- Coerced sexual intercourse.
- Sexual assault.
- Rape, date or acquaintance rape, or other sex offenses, forcible or nonforcible.
- Actions indicating that benefits will be gained or lost based on response to sexual advances.

### CONSENSUAL SEXUAL RELATIONSHIPS

#### RATIONALE

The University's educational mission is promoted by professionalism in faculty-student relationships. Professionalism is fostered by an atmosphere of mutual trust and respect. Actions of faculty members and students that harm this atmosphere undermine professionalism and hinder fulfillment of the University's mission. Trust and respect are diminished when those in positions of authority abuse, or appear to abuse, their power. Those who abuse, or appear to

abuse, their power in such a context violate their duty to the university community.

Faculty members exercise power over students, whether giving them praise or criticism, evaluating them, making recommendations for their further studies or their future employment, or conferring other benefits on them. Amorous relationships between faculty members and students are wrong when the faculty member has professional responsibility for the student. Such situations greatly increase the chances that the faculty member will abuse his or her power and sexually exploit the student. Voluntary consent by the student in such a relationship is suspect, given the fundamentally asymmetric nature of the relationship. Moreover, other students and faculty may be affected by such unprofessional behavior because it places the faculty member in a position to favor or advance one student's interests at the expense of others and implicitly makes obtaining benefits contingent on amorous or sexual favors. Therefore, the University will view it as unethical if faculty members engage in amorous relations with students enrolled in their classes or subject to their supervision, even when both parties appear to have consented to the relationship.

As with faculty, staff may also be in a position to exert authority and control over students. Staff, too, must be conscious of the potential for abuse of power inherent in their relationships with students. Students rely on staff for assistance and guidance in dealing with issues such as scheduling of classes, financial aid, tutoring, housing, meals, employment, educational programs, social activities and many other aspects of university life. Those who deal with students are expected to provide them with support and positive reinforcement. Staff who would deal with students in a sexual manner abuse, or appear to abuse, their power and violate their duty to the University community.

## DEFINITIONS

As used in this policy, the terms "faculty" or "faculty member" mean all those who teach at the university, and include graduate students with teaching responsibilities and other instructional personnel. The terms "staff" or "staff members" mean all employees who are not faculty, and include academic and non-academic administrators as well as supervisory personnel. The term "consensual sexual relationship" may include amorous or romantic relationships, and is intended to indicate conduct which goes beyond what a person of ordinary sensibilities would believe to be a collegial or professional relationship.

## POLICY

### A. Faculty/Student Relationships

#### 1. Within the Instructional Context

It is considered a serious breach of professional ethics for a member of the faculty to initiate or acquiesce in a sexual relationship with a student who is enrolled in a course being taught by the faculty member or whose academic work (including work as a teaching assistant) is being supervised by the faculty member.

#### 2. Outside the Instructional Context

Sexual relationships between faculty members and students occurring outside the instructional context may lead to difficulties. Particularly when the faculty member and students are in the same academic unit or in units that are academically allied, relationships that the parties view as consensual may appear to others to be exploitative. Further, in such situations the faculty member may face serious conflicts of interest and should be careful to distance himself or herself from any decisions that may reward or penalize the student involved. A faculty member who fails to withdraw from participation in activities or decisions that may reward or penalize a student with whom the faculty member has or has had an amorous relationship will be deemed to have violated his or her ethical obligation to the student, to other students, to colleagues and to the University.

### B. Staff/Student Relationships

Consensual sexual relationships between staff and students are prohibited in cases where the staff member has authority or control

over the student. A staff member who fails to withdraw from participation in activities or decisions that may reward or penalize a student with whom the staff member has or has had an amorous relationship will be deemed to have violated his or her ethical obligation to the student, to other students, to colleagues and to the University.

## RACIAL AND ETHNIC HARASSMENT POLICY

### I. Introduction

Diversity is one of the strengths of our society as well as one of the hallmarks of a great university. The University of Oklahoma supports diversity and therefore is committed to maintaining employment and educational settings which are multicultural, multiethnic and multiracial. Respecting cultural differences and promoting dignity among all members of the University Community are responsibilities each of us must share.

Racial and ethnic harassment is a growing concern across American college campuses. It has taken various forms, from criminal acts (assault and battery, vandalism, destruction of property) to anonymous, malicious intimidation, most often directed toward persons whose race or ethnicity is readily identifiable. In employment, racial/ethnic harassment is race discrimination which interferes with an employee's ability to perform his or her duties or creates a hostile or intimidating work environment, prohibited by law under Title VII of the Civil Rights Act of 1964. In the educational context, racial/ethnic harassment is race discrimination which interferes with students' opportunities to enjoy the educational program offered by the University, prohibited by law under Title VI of the Civil Rights Act of 1964.

### II. Policy Statement

Principles of academic freedom and freedom of expression require tolerance of the expression of ideas and opinions which may be offensive to some, and the University respects and upholds these principles. The University also adheres to the laws prohibiting discrimination in employment and education. The University recognizes that conduct which constitutes racial/ethnic harassment in employment or educational programs and activities shall be prohibited and is subject to remedial or corrective action as set forth in this policy. This policy is premised on the University's obligation to provide a nondiscriminatory environment which is conducive to employment and learning. The University will vigorously exercise its authority to protect employees and students from harassment by agents or employees of the University, students and visitors or guests. Specifically,

1. Agents or employees of the University, acting within the scope of their official duties, shall not treat an individual differently on the basis of race, color or national origin in the context of an employment or educational program or activity without a legitimate nondiscriminatory reason, so as to interfere with or limit the ability of the individual to participate in or benefit from the services, activities or privileges provided by the University; and,

2. The University shall not subject an individual to different treatment on the basis of race by effectively causing, encouraging, accepting, tolerating or failing to correct a racially hostile environment of which it has notice.

### III. Remedies or Corrective Actions

Violation of this policy may result in corrective action(s) or remedy(ies) designed to reestablish an employment or educational environment which is conducive to work or learning. Corrective actions or remedies will include disciplinary action directed by the executive officer having responsibility for the offender, where appropriate. Remedies or corrective actions will be tailored to redress the specific problem and may range from apologies, mandatory attendance at specific training programs, reprimands, demotion, to expulsion or termination. Remedies or corrective actions shall be based upon the facts and circumstances of each case and shall be in

accordance with the terms and guidelines of the applicable campus grievance procedures.

Violation of this policy by students will be considered as violations of the Student Code and subject students offenders to the remedy(ies) and corrective action(s) provided by the Code.

#### **IV. Administrative Action**

1. The University recognizes its obligation to address incidents of racial/ethnic harassment on campus when it becomes aware of their existence even if no complaints are filed, therefore, the University reserves the right to take appropriate action unilaterally under this policy.

2. With respect to students, the Vice President for Student Affairs/Vice Provost for Educational Services or other appropriate persons in authority may take immediate administrative or disciplinary action which is deemed necessary for the welfare or safety of the University Community. Any student so affected must be granted due process including a proper hearing. Any hearing involving disciplinary suspension or expulsion shall be conducted by a campus disciplinary council in accordance with Title 13, Section 1.2 of the Student Code. Lesser administrative or disciplinary action may be appealed to the Vice President for Student Affairs/Vice Provost for Educational Services. Such requests must be in writing and filed within seven calendar days following the summary action. The Vice President for Student Affairs/Vice Provost for Educational Services will issue a written determination to the student within three working days following the date the request is received.

3. With respect to employees, upon a determination at any stage in the investigation or grievance procedure that the continued performance of either party's regular duties or University responsibilities would be inappropriate, the proper executive officer may suspend or reassign said duties or responsibilities or place the individual on leave of absence pending completion of the investigation or grievance procedure.

#### **DISCRIMINATION POLICY (OTHER THAN SEXUAL OR RACIAL/ETHNIC HARASSMENT)**

The University has a policy of internal adjudication in matters relating to alleged discrimination. Any faculty member, staff member or student, including those in temporary or part-time status, who believes that he or she has been discriminated or retaliated against should file a complaint under the Grievance Procedure for Complaints Based Upon Discrimination, Sexual Harassment/Sexual Assault, Consensual Sexual Relationships, Retaliation or Racial and Ethnic Harassment.

Any attempt to penalize or retaliate against a person for filing a complaint or participating in the investigation of a complaint of discrimination and/or harassment will be treated as a separate and distinct violation of University policy.

#### **COMPLAINT PROCEDURE**

Complaints alleging a violation of the Discrimination Policy, Sexual Harassment/Sexual Assault Policy, the Consensual Sexual Relationships Policy or the Racial and Ethnic Harassment Policy shall be handled in accordance with the Grievance Procedure For Complaints based upon Discrimination, Sexual Harassment/ Sexual Assault, Sexual Assault, Consensual Sexual Relationships, Retaliation or Racial and Ethnic Harassment. To request a copy of any of the policies or the grievance procedure or to place a complaint, contact Lisa Millington on the Norman campus, 102 Evans Hall, 325-3546; or contact Gwen Wilburn on the Health Sciences Center campus, 111 Library Building, 271-2110.

# UNIVERSITY-WIDE GENERAL EDUCATION APPROVED COURSE LIST

The Oklahoma State Regents for Higher Education have approved a University-wide education curriculum for the University of Oklahoma. This curriculum applies to all students who begin their higher education studies in Fall 1990 and enter the University of Oklahoma Norman Campus that semester or thereafter. The University-wide curriculum can be summarized as follows:

## Core Area I. Symbolic and Oral Communication (9–19 hours, 3–5 courses)

**English Composition** (6 hours, English 1113 and 1213)

**Foreign Language** (0–10 hours, 2 courses in the same language, which can be satisfied by successfully completing two years in the same foreign language in high school)

**Mathematics** (3 hours, one course)

**Other** \*(for example, communication, logic or public speaking)

\*Courses in this area may not be used to meet the minimum hourly requirement for Core Area I, but may be used to meet the 40 hour total general education requirement.

**Core Area III. Social Science** (6 hours, 2 courses, one of which is Political Science 1113)

**Core Area IV. Humanities** (12 hours, 4 courses)

**Understanding Art Forms** (3 hours, 1 course)

**Western Civilization and Culture** (6 hours, 2 courses, one of which is History 1483 or History 1493)

**Non-Western Culture** (3 hours, 1 course)

**Core Area V. Senior Capstone Experience** (3 hours, 1 course)

In addition to the Senior Capstone Experience, students must take at least one upper-division General Education approved course outside the student's major.

**Core Area II. Natural Science** (minimum of 7 hours, including at least two courses of three or more credit hours each, which must be from different disciplines. At least one course must include a laboratory component, denoted by [L])

**COURSES INDICATED WITH A LOWER CASE “sp” ARE BEING OFFERED IN THE SPRING. COURSES MARKED BY AN ASTERISK (\*) AND WHOSE TITLES ARE ENCLOSED IN QUOTATION MARKS (“ ”) HAVE BEEN APPROVED ONLY FOR THE SUBJECT MATTERS INDICATED.**

Note: Many Colleges and Departments have additional requirements and/or specify particular general education courses. Students should consult with their college advisers in order most effectively to meet all general education requirements.

## CORE AREA I: SYMBOLIC AND ORAL COMMUNICATION (9–19 HOURS REQUIRED; 3–5 COURSES)

### ENGLISH COMPOSITION (6 hours required: ENGL 1113 and 1213)

sp	ENGL	1113	Principles of English Composition (required)
sp	ENGL	1213	Principles of English Composition (required)
sp	ENGL	3103	Topics in Advanced Composition

### FOREIGN LANGUAGE COMPONENT (0–10 hours required)

sp	ANTH	1713	Begin Amer Ind Languages I
sp	ANTH	1723	Begin Amer Ind Languages II
sp	ARAB	1115	Beginning Arabic
sp	ARAB	1225	Beginning Arabic, continued
sp	CHIN	1115	Beginning Chinese
sp	CHIN	1225	Beginning Chinese-continued
sp	FR	1115	Beginning French
sp	FR	1225	Beginning French-continued
sp	GERM	1115	Beginning German
sp	GERM	1225	Beginning German-continued
sp	GRK	1115	Beginning Greek
sp	GRK	1215	Beginning Greek-continued
sp	HEBR	1114	Beginning Hebrew I
sp	HEBR	1214	Beginning Hebrew II
sp	ITAL	1103	Beginning Italian I
sp	ITAL	1203	Beginning Italian II
sp	JAPN	1115	Beginning Japanese
sp	JAPN	1225	Beginning Japanese-continued
sp	LAT	1115	Beginning Latin
sp	LAT	1215	Beginning Latin-continued
sp	LAT	1315	Intensive Introductory Latin
sp	NAS	1713	Begin Amer Ind Languages I
sp	NAS	1723	Begin Amer Ind Languages II
sp	PORT	1115	Beginning Portuguese
sp	PORT	1225	Beginning Portuguese-continued
sp	RUSS	1115	Beginning Russian
sp	RUSS	1225	Beginning Russian-continued
sp	SPAN	1115	Beginning Spanish
sp	SPAN	1225	Beginning Spanish-continued
sp	UNIV	*1000	Beginning Portuguese

UNIV	*2000	Beginning Portuguese-Continued
UNIV	*2000	“Independent Study in Arabic Language”

### MATHEMATICS COMPONENT (3 hours required; one course)

sp	COMM	2513	Introduction to Statistics
sp	ECON	2843	Elements of Statistics
sp	ECON	4223	Intermediate Business Statistics
sp	MATH	1473	Mathematics for Critical Thinking
sp	MATH	1503	Introduction to Elementary Functions
sp	MATH	1523	Elementary Functions
sp	MATH	1643	Precalculus for Business, Life and Social Sciences
sp	MATH	1743	Calculus I for Business, Life and Social Sciences
sp	MATH	1823	Calculus/Analytical Geometry I
sp	MATH	2123	Calculus II for Business, Life and Social Sciences
sp	MATH	2423	Calculus/Analytical Geometry II
sp	PHIL	1113	Introduction to Logic
sp	PHIL	3113	Reasoning, Judgement, and Decision Making
sp	PSY	2003	Understanding Statistics
S WK	2223	Statistics for Social Work	

**OTHER** (courses in this area are not required, but may be used to meet the 40 hour total general education requirement)

	ANTH	1213	Languages of the World
	ANTH	2303	General Linguistics
	ANTH	2313	Language Use
sp	COMM	1113	Principles of Communication
sp	COMM	2613	Public Speaking
sp	COMM	3483	Communication and Argumentation
	GEOG	1113	The Language of Maps
	LING	1213	Languages of the World
	LING	2303	General Linguistics
sp	PHIL	1103	Critical Reasoning
	PHIL	3123	Logic and Scientific Method

**CORE AREA II: NATURAL SCIENCE** (MINIMUM OF 7 CREDIT HOURS, INCLUDING AT LEAST TWO COURSES WITH 3 OR MORE CREDIT HOURS EACH, WHICH MUST BE FROM

DIFFERENT DISCIPLINES. AT LEAST ONE COURSE MUST INCLUDE A LABORATORY COMPONENT, DENOTED BY [L]  
 (Students in the College of Arts and Sciences must take one course in the Biological Sciences [BOT, HSS, MBIO or ZOO] and one course in the Physical Sciences [ASTR, CHEM, GEOG, GEOL, GPHY, METR OR PHYS], including one laboratory component, in order to fulfill the University General Education Natural Sciences requirement.)

**Natural Science, Non-Lab**

sp	ASTR	1504	General Astronomy
	GEOG	1304	The Atmosphere and Global Change
	GEOG	*3890	"Quaternary Environment"
	GEOG	4273	Regional Climatology
sp	GEOL	1003	Volcanoes & Earthquakes
sp	GEOL	1013	Global Environmental Change
sp	GEOL	1133	Gold, Silver and Gemstones
	GEOL	1203	The Age of Dinosaurs
sp	GEOL	3633	Introduction to Oceanography
	GEOL	*4970	"Strange and Unusual Geologic Theories and Phenomena"
sp	GPHY	1104	Adventures in Geophysics
sp	HSS	2823	Introductory Nutrition
	INTL	*2000	"Introduction to Physical Science"
	INTL	*3000	"Origin of Man"
sp	METR	2603	Severe & Unusual Weather
	MBIO	4863	Geomicrobiology
sp	PHYS	1114	General Physics for Non-Science Majors
	PHYS	1453	Musical Acoustics
sp	PHYS	2414	Physics for Life Science Majors
sp	PHYS	2514	Physics for Sciences and Engineering Majors
sp	ZOO	1114	Introductory Zoology
	ZOO	1203	The Age of Dinosaurs

**Natural Science, Laboratory Component**

sp	ASTR	1514	General Astronomy with Lab[L]
sp	BOT	1005	Concepts in Biology [L]
sp	BOT	1114	General Botany [L]
sp	BOT	2404	Ecology and Environmental Quality [L]
sp	CHEM	1315	General Chemistry [L]
	CHEM	1425	General Chemistry for Majors [L]
	CHEM	1614	Chemistry for Non-Science Majors [L]
sp	GEOG	1114	Physical Geography [L]
sp	GEOL	1104	The Dynamic Earth [L]
sp	GEOL	1114	Physical Geology for Science and Engineering Majors [L]
sp	GEOL	1124	Earth History [L]
	GEOL	1134	Gold, Silver and Gemstones [L]
	GEOS	2004	Evolution of the Earth System [L]
sp	GEOS	2014	The Earth System [L]
sp	MBIO	1005	Concepts in Biology [L]
sp	MBIO	2815	Introduction to Microbiology [L]
sp	METR	1004	Introduction to Meteorology [L]
sp	METR	1014	Introduction to Weather and Climate [L]
	PHYS	1205	Physics I for Science Majors [L]
sp	PHYS	1302	General Physics Laboratory [L]
	PHYS	1454	Musical Acoustics [L]
sp	ZOO	1005	Concepts in Biology [L]
sp	ZOO	1121	Introductory Zoology Laboratory [L]
sp	ZOO	2404	Ecology and Environmental Quality [L]

**CORE AREA III: SOCIAL SCIENCE** (6 hours required; 2 courses. One course must be P SC 1113)

sp	ANTH	1113	General Anthropology
----	------	------	----------------------

sp	ANTH	1523	Prehistoric Foundations of Old World Civilizations
sp	ANTH	2113	Introduction to Archaeology
sp	ANTH	4103	People and Plants
	ANTH	4873	Desert Cultures of Western North America
sp	ECON	1113	Principles of Economics-Macro
sp	ECON	1123	Principles of Economics-Micro
sp	ECON	3113	Intermediate Price Theory
sp	ECON	3713	Government Relations to Business
Sp	GEOG	1213	Economic Geography
Sp	GEOG	3003	Interpreting Geography
	GEOG	3253	Environmental Conservation
	GEOG	3533	Geography of Europe
	HON	3613	Alcohol and Drugs in American Society
	INTL	*1000	"French Economics"
	IPE	1013	Introduction to Interdisciplinary Perspectives on the Environment
sp	NAS	4913	American Indian Education Policy & Development
sp	P SC	1113	American Federal Government (required)
sp	P SC	3133	Politics & Public Administration
sp	PSY	1113	Elements of Psychology
	S WK	*4010	"Sexuality: Sexual Behavior, Gender Differences and Sexual Values"
sp	SOC	1113	Introduction to Sociology
	SOC	3723	Sociology of Family (Sociology of Family--Honors Sections Only)
	SOC	3753	International and Comparative Sociology
	UNIV	*4000	"Death and Dying"

**CORE AREA IV: HUMANITIES** (12 HOURS REQUIRED; 4 COURSES)

**UNDERSTANDING ARTISTIC FORMS** (3 hours required; one course)

	ARCH	*4970	"Asian Design"
	ARCH	3013	Architecture for Non-Majors
sp	A HI	1113	Understanding Art
	A HI	2213	General Survey I
sp	A HI	2223	General Survey II
	A HI	3213	Greek Art to Alexander
sp	A HI	3223	Hellenistic & Roman Art
	A HI	4203	Reflections on Western Art
	A HI	4263	Byzantine Art
	A HI	4703	History of Photography, 1839–1945
sp	A HI	4713	History of Photography, 1945–Present
	A HI	4743	The American West in Art Photography & Popular Culture
	CL C	3213	Greek Art to Alexander
sp	CL C	3223	Hellenistic & Roman Art
sp	DANC	1713	The Understanding of Dance
	DANC	2713	Survey of Dance History
sp	DANC	3713	History of Modern Dance
sp	DRAM	1713	Understanding Theatre
sp	DRAM	2713	Introduction to Fine Arts
	DRAM	3743	History of American Musical Theatre
sp	ENGL	2213	Fiction
sp	ENGL	2223	Poetry
sp	ENGL	2233	Drama
	ENGL	2243	Film Narrative
sp	ENGL	2413	Introduction to Literature
	ENGL	3403	The Graphic Novel
sp	FVS	1013	Intro to Film & Video
	HON	3313	Autobiography in America
	HON	*3993	"The American Character"
	INTL	*3000	"Dutch Art in Context"
sp	MUHI	1312	Introduction to Music History and Literature

sp	MUNM	1113	The Understanding of Music	ENGL	2433	World Literature to 1700	
sp	MUNM	1743	Experiencing Music	sp	ENGL	2443	World Literature, 1700 to Present
	MUNM	*2210	"Art of Listening"		ENGL	2543	English Literature, 1375 to 1700
	MUNM	*2210	"Music in Film"	sp	ENGL	2653	English Literature, 1700 to Present
	MUNM	2313	History of Jazz		ENGL	2773	American Literature (to 1865)
	MUNM	3123	An Introduction to Art Song	sp	ENGL	2883	American Literature (since 1865)
	MUNM	3523	Introduction to Opera		ENGL	*3023	"The Angry Russian Men of the 60's"
	MUTH	2512	Musical Structure III	sp	ENGL	3143	Studies in Literacy and Rhetoric
<b>WESTERN CIVILIZATION AND CULTURE</b> (6 hours required; 2 courses. One course must be HIST 1483 or HIST 1493; the second course cannot be HIST 1483 or HIST 1493 to fulfill this requirement, but must be one of the other courses from the list.)					ENGL	3223	Oklahoma Writers/Writing Oklahoma
	ANTH	3043	Mythology & Folklore	sp	ENGL	3323	Gender & Cultural Texts
	ANTH	4633	Culture & Community in Middle America		ENGL	3463	American Fiction
	ARCH	4443	History of American Built Environment		ENGL	3473	American Non-Fiction
	A HI	3753	History of Interior Design, Early Civilization through the 17th Century		ENGL	3513	Medieval English Literature
sp	A HI	4133	Aegean Art		ENGL	3533	17th Century English Literature
	A HI	4163	Etruscan Art		ENGL	3543	18th Century English Literature
	A HI	4233	Medieval Art I	sp	ENGL	3573	Arthurian Legend & Literature
	A HI	4243	Medieval Art II: Romanesque		ENGL	3613	19th Century English Literature
	A HI	4253	Medieval Art III: Gothic	sp	ENGL	3623	20th Century English Literature
	A HI	4303	Early Renaissance Art in Italy		ENGL	3633	The Bible as Literature
	A HI	4333	High Renaissance & Mannerist Art in Italy		ENGL	3713	Introduction to American Studies
	A HI	4353	Northern Renaissance Art		ENGL	3723	Mysteries & Case Histories
	A HI	4373	The Italian City		ENGL	3813	Science Fiction
	A HI	4403	Southern Baroque Art		ENGL	3833	Introduction to American Drama
	A HI	4453	Northern European Baroque Art		ENGL	4003	Movements in World Literature
	A HI	4503	Art of the 18th Century	sp	ENGL	4423	Modern European Novel
	A HI	4553	19th Century Art		ENGL	4503	Backgrounds of the Renaissance
	A HI	4603	American Art		ENGL	4523	Shakespeare Comedies
	A HI	4613	Readings In 20th Century Art	sp	ENGL	4533	Shakespeare Tragedies
sp	A HI	4633	Art-Cezanne to 1950		ENGL	4613	19th Century English Novel
	A HI	4653	Art Since 1950		ENGL	4643	20th Century English Novel
	A HI	4663	Women in Contemporary Art		FVS	*3843	"The Borderless World"
sp	A HI	4673	Modern Sculpture	sp	GEOG	1103	Human Geography
	A HI	4843	20 <sup>th</sup> Century Hispanic & Latin American Art History	sp	GEOG	2603	World Regional Geography
	BOT	3163	Economic Botany		GEOG	3513	Political Geography
	CL C	2213	Intro to Classical Archaeology	sp	GEOG	3633	Historical Geography of the United States
sp	CL C	2383	Classical Mythology		GEOG	4253	Latin American Geography
	CL C	2603	Ancient Greek Culture		GEOG	4633	Geography of Russia and the CIS
	CL C	3013	Roman Women-Republican Period		GERM	4773	Post 1945 German Literature and Culture in Modern Europe
	CL C	3023	Roman Women-The Empire	sp	HIST	1223	Europe, 1500-1815
sp	CL C	3033	Latin Lit in English Translation	sp	HIST	1233	Europe since 1815
sp	CL C	3043	Freedom in Rome	sp	HIST	1483	United States, 1492-1865
	CL C	3113	Greek Epic Poetry	sp	HIST	1493	United States, 1865 to Present
sp	CL C	3123	Greek Tragedy	sp	HIST	1613	Western Civilization I
sp	CL C	3133	Plato & the Platonic Tradition	sp	HIST	1623	Western Civilization II
	CL C	3143	Women in Antiquity	sp	HIST	1913	World Civilizations to 1600
	CL C	3163	Virgil and Dante		HIST	1923	World Civilizations since 1600
	CL C	3173	Freedom in Greece		HIST	2023	Greek & Roman Civilizations
	CL C	3303	Comparative Mythology	sp	HIST	2033	African-American History to 1865
sp	CL C	3413	Hebrew Civilization		HIST	2043	African American History Since 1865
	CL C	3613	Classical Influence on Modern Lit.		HIST	2333	The British Empire
	CL C	3623	Celtic Myth & Irish Literature		HIST	2613	Colonial Hispanic-American History, 1492-1810
	CL C	*3970	"Honors Seminar: Hellas"	sp	HIST	2623	History of Hispanic-American Nations, 1810 to Present
	CL C	*3970	"Honors Seminar: Roma"		HIST	2803	Survey of Russia
sp	COMM	3513	Intercultural Communication		HIST	3003	History of Sparta
sp	DANC	3733	History of Ballet		HIST	3013	Minoan, Mycenaean & Archaic Greece
	DRAM	2633	Black Theatre History		HIST	3023	Classical Greece
sp	DRAM	3713	History of the Theatre I		HIST	3033	Alexander the Great
sp	DRAM	3723	History of the Theatre II		HIST	3043	The Roman Empire
	DRAM	4733	History of American Theatre		HIST	3053	Medieval Italy
	DRAM	4743	The Modern Theatre	sp	HIST	3063	The Ancient Art of War
	EN D	2413	History of the Built Environment I	sp	HIST	3083	The American Colonies
sp	EN D	2423	History of the Built Environment II		HIST	3093	U. S.: Revolution and New Nation to 1815
	ENGL	2003	Introduction to World Literature	sp	HIST	3113	The Crusades
					HIST	3123	War in European History
					HIST	3133	Medieval Women
					HIST	3143	The Era of Reformation
					HIST	3153	The Great War
					HIST	3163	French Revolution & Napoleon

	HIST	3173	The Emergence of Modern European Society, 1815-1870	sp	HIST	3833	Nation Building in East Central Europe, 1790-1939
	HIST	3183	Europe in the Age of Imperialism (1870-1914)	sp	HIST	3933	Early Modern Witch-hunt
	HIST	3193	Europe in the 20th Century		HIST	3943	European Fascism
	HIST	3203	European Diplomacy Since 1815		HIST	3963	Rebirth of Israel
	HIST	3213	Intellectual History of 19th Century Europe		HIST	3993	The Evolution of Martyrdom in the Judeo-Christian Civilization
sp	HIST	3223	Intellectual History of 20th Century Europe	sp	HSCI	1133	Science and Popular Culture
	HIST	3233	Modern Spain		HSCI	2223	Lives in Science
	HIST	3243	European Women & Gender Relations		HSCI	2333	Historical Perspectives on Technology, Culture and Human Experience
	HIST	3253	Hitler and Nazi Germany	sp	HSCI	3013	History of Science to the Age of Newton
sp	HIST	3263	Modern Germany	sp	HSCI	3023	History of Science Since the 17th Century
	HIST	3273	History of Ireland Part I				
sp	HIST	3283	History of Ireland Part II	sp	HSCI	3473	History of Ecology and Environmentalism
sp	HIST	3293	Antisemitism				
	HIST	3323	Tudor England		HSCI	3823	Science in Medieval Culture
sp	HIST	3333	Stuart England		HSCI	*3970	Honors Seminar: Knowing How We Know
	HIST	3343	18th Century England				
	HIST	3353	England Since 1832	sp	HON	2973	Perspectives on the American Experience
	HIST	3363	Legal and Constitutional History of England I		HON	3223	American Thought and Culture in the 1940's
	HIST	3373	Legal and Constitutional History of England II		HON	3233	American Politics/Society Since 1945
sp	HIST	3383	The American West		HON	3323	Intro to American Women's Writing
	HIST	3403	History of American Working Class		HON	3413	U S Environmental History
sp	HIST	3413	Hebrew Civilization		HON	*3970	"Appearance & Reality"
	HIST	3423	War, Prosperity & Depression		HON	*3970	"British Fiction Between the World Wars"
	HIST	*3430	"20th Century American West"		HON	*3970	"British Poetry Between the World Wars"
			*( 20th Century American West--Honors Section Only.)		HON	*3970	"Philosophical Themes in Shakespeare"
	HIST	3433	United States in the Cold War		HON	*3993	"Experiment in Science"
	HIST	3443	The American Frontier to 1828	sp	HON	*3993	"Food, Culture and Sign"
	HIST	3453	The American Frontier Since 1828		HON	*3993	"Historical and Ethical Issues in American Medicine"
	HIST	3463	The Life of the Mind in America: to 1815		HON	*3993	"Religion, Race & Ethnicity in America"
	HIST	3473	The Life of the Mind in America: 1815-1877		HON	*3993	"The American City in History, Literature and Film"
	HIST	3483	The Life of the Mind in America: Since 1877		HON	*3993	History of Interior Design, Early Civilization through the 17th Century
	HIST	3493	American Environmental History				Governments Around the World
sp	HIST	*3500	"Socialism & Capitalism: A History"	I D		3753	"People's History Project"
	HIST	3503	World War II				"Dutch Present Day Society"
	HIST	3513	American Constitutional History to 1900	sp	IAS	2603	"Dutch Society & Culture"
	HIST	3523	American Constitutional History, 1900 to Present		INTL	*2000	"Early Celtic/History and Institutions"
	HIST	3533	Women in Early America		INTL	*3000	"Founding of Scotland 11 <sup>th</sup> -13 <sup>th</sup> Centuries"
sp	HIST	3543	Women in Modern America		INTL	*3000	"French Culture and Civilization"
	HIST	3553	The Civil War		INTL	*3000	"The Celtic Place-Names of Scotland"
	HIST	3563	United States Diplomatic History		INTL	*3000	"The Rise of the Medieval Town, 1100-1500"
	HIST	3593	Women in the American West				Landscape Architecture
	HIST	3613	Comparative American Frontiers		L A	4433	Introduction to Law & Legal Reasoning
	HIST	3623	Conformity and Dissent in the 1950' and 1960's		L S	3003	Medieval Literature in Translation
sp	HIST	3643	The American Indian: 1870 to the Present		MRS	3013	Seminar in Medieval Culture
	HIST	3653	The Media & Social Change in 20 <sup>th</sup> Century United States		MRS	3903	Seminar in Medieval Culture
	HIST	3673	African-American Thought in the 20th Century		MRS	4903	Introduction to World Literature
	HIST	3683	Revolution in Latin America		MLLL	2003	The Literary Experience of Modern Europe
sp	HIST	3713	History of Mexico, 1800 to the Present		MLLL	2113	Intro to German Studies
	HIST	3733	History of Women & Gender Relations in Latin America		MLLL	2123	"The Angry Men of Russia"
	HIST	3753	Recent U. S. History, 1877-1914		MLLL	*3000	Mythology & Folklore
sp	HIST	3763	Eastern Europe Since 1938		MLLL	3043	Russian Culture & Civilization
sp	HIST	*3770	"Eastern Orthodox Christianity and State Building in Eastern Europe"	sp	MLLL	3123	Dostoevsky and His Age
	HIST	*3770	"History of Yugoslavia"		MLLL	3143	Arthurian Legend & Literature
	HIST	3793	Imperial Russia		MLLL	3573	The Rise of Romanticism
sp	HIST	3813	20th Century Russian History		MLLL	3853	Movements in World Literature
					MLLL	4003	Latin America in its Literature
					MLLL	4553	

	MUHI	2313	Ancient Times to 1700		ANTH	3893	Maya, Aztec and Inca: High
sp	MUHI	2323	Late Baroque to Romantic Period				Civilizations of Ancient America
	MUHI	3333	Post-Romantic Period to the Present		ANTH	4303	Women & Development in Africa
sp	PHIL	1013	Introduction to Philosophy		ANTH	4623	Approaches to Cross-Cultural Human Problems
sp	PHIL	1203	Philosophy & Human Destiny				
sp	PHIL	1213	Introduction to Ethics		ANTH	4813	Archaeology of North America
sp	PHIL	3033	Philosophy and Literature		A HI	3803	Pre-Columbian Art & Architecture
	PHIL	3043	Philosophy and Film		A HI	4803	Survey I-North American Indian Prehistoric Art
	PHIL	3253	History of Ethics				
sp	PHIL	3273	Ethics and Business		A HI	4813	19 <sup>th</sup> Century North American Indian Art History
	PHIL	3283	Religion and the Environment				
	PHIL	3293	Environmental Ethics	sp	A HI	4823	20th Century American Indian Art History
	PHIL	3313	Ancient Philosophy				
sp	PHIL	3333	History of Modern Philosophy		A HI	4833	North American Indian Prehistorical Art
sp	PHIL	3353	American Philosophy				
	PHIL	3393	20 <sup>th</sup> Century Anglo-American Philosophy		A HI	4873	Japanese Art
					CL C	2013	Ancient Near East Civilizations
	PHIL	3413	Religious Philosophies of the West to 400 C. E.	sp	COMM	2003	Communication in Non-Western Cultures
	PHIL	3423	Ancient and Medieval Religious Philosophy	sp	DANC	1813	Introduction to Non-Western Dance Forms
	PHIL	3433	Modern Philosophy of Religion		DANC	3813	History of World Dance
	PHIL	3443	Contemporary Issues & Philosophy of Religion		ENGL	3433	Indic Culture & Civilization
					ENGL	*4403	"Modern Indian and British Commonwealth Poetry"
	PHIL	3533	Language, Communication and Knowledge		GEOG	3223	The British Empire & its Successor States
	PHIL	3613	Philosophy of Biology				
sp	PHIL	3723	Contemporary Social & Political Philosophy		GEOG	4243	Geography of China
					GEOG	4563	American Indian Geographies
sp	P SC	2603	Governments Around the World	sp	HIST	1543	Introduction to American Indian History
sp	P SC	3033	Religion & Politics in America				
	P SC	3463	American Political Development		HIST	1703	Introduction to East Asian Civilizations and Culture
	P SC	3563	United States Diplomatic History				
	P SC	3603	Government of England		HIST	1723	East Asia to 1600
	P SC	3613	Politics of Western Europe	sp	HIST	1733	East Asia Since 1600
	P SC	3643	Democracies and Democratization		HIST	2013	Ancient Near Eastern Civilizations
	P SC	3653	Government & Politics of Latin America	sp	HIST	2683	History of Islam
					HIST	2713	Survey of African Civilization
	P SC	3673	Politics of Eastern Europe		HIST	3103	Slavery in World History
	P SC	3683	Politics of Russia		HIST	3303	Women in North Africa
	P SC	3703	The Classic Art of Politics		HIST	3313	Israeli Culture Through Film
	P SC	3713	The Idea of the Liberal Society		HIST	3633	American Indian Ethnohistory to 1870
	P SC	4113	American Foreign Policy, World War II to the Present		HIST	3693	Political and Socioeconomic History of South Africa
	P SC	4273	Constitutional Interpretation		HIST	3703	Native Peoples of Latin America
sp	P SC	4283	Civil Rights and Civil Liberties		HIST	3723	Africa Since 1945
sp	P SC	4553	The International Political System		HIST	*3740	"Southern Africa"
	P SC	4653	Politics, Literature, and Film	sp	HIST	3743	Southern Africa Since 1800
sp	P SC	4723	Philosophical Issues in American Politics		HIST	3783	Africa Since 1800
					HIST	3823	A History of Japanese Culture
	P SC	4763	Existential Political Thought		HIST	3843	History of Korea
sp	SOC	1523	Social Problems		HIST	3853	Japan to 1850
sp	SOC	2003	Introduction to Women's Studies	sp	HIST	3863	Japan Since 1850
	UNIV	*2000	"World Cultures & Traditions "		HIST	3873	Traditional China
sp	W S	2003	Introduction to Women's Studies		HIST	3883	Modern China to 1945
sp	W S	3933	Early Modern Witch-hunt		HIST	3893	History of Southeast Asia
					HIST	3903	Contemporary Japan
					HIST	3913	The Samurai in Japanese History
<b>NON-WESTERN CULTURE (3 hours required; 1 course)</b>							
sp	AFAM	2003	Introduction to African-American Studies	sp	HIST	3923	Contemporary China
				sp	HIST	3953	The Modern Middle East
sp	ANTH	1413	Great Discoveries in Archaeology		HIST	3973	History of Judaism
sp	ANTH	1613	Indian Peoples of Oklahoma		HIST	3983	Medieval Jewish History
sp	ANTH	1823	Religion in Everyday Life	sp	HSCI	3453	Science & Civilization in Islam
sp	ANTH	2203	Peoples of the World		INTL	*3000	"Archeology and Pre-Hispanic Cultures"
sp	ANTH	2613	Native Peoples of North America				
sp	ANTH	3333	The Aztec World	sp	LING	1203	Language Across Cultures
	ANTH	3503	Oklahoma Prehistory		MLLL	3213	Japanese Theatre & Performance
sp	ANTH	3553	Peoples of the Pacific Islands		MLLL	3223	Modern Japanese Literature through Film
	ANTH	3803	Asian Prehistory				
	ANTH	3843	South Asia		MLLL	3633	Modern Japanese Literature
	ANTH	3883	Archaeology of South America		MLLL	3643	Japanese Education through Fiction
					MLLL	3753	Modern Chinese Literature and Culture



	MLLL	4173	Introduction to Francophone Literatures
sp	MUNM	3113	Introduction to World Music
sp	MUNM	3213	Native American Music
	MUNM	3313	African Repercussions
	MUNM	3413	Music of the Pacific Rim
	MUNM	*4970	"Music Cultures of Sub-Saharan Africa"
	NAS	3113	Native American Philosophy
	NAS	4693	Native American Contemporary Artists
	P SC	3633	Politics in East Asia
	PHIL	3303	East Asian Philosophy
	UNIV	*3000	"World Cultures & Traditions "

sp	JMC	4573	Theories of Professional Writing
sp	JMC	4653	Current Issues in Broadcasting
sp	JMC	4813	Mass Communication Law
sp	LAT	4503	Latin Capstone Course
	LSTD	4650	Study in Depth
sp	LTRS	4503	Letters Capstone Course
	LING	4980	Senior Essay
sp	MATH	4991	Mathematics Capstone Course
sp	METR	4913	Senior Seminar
sp	MBIO	4893	Capstone in Microbiology
sp	MBIO	4950	Senior Thesis-Capstone
sp	MUS	4023	Senior Capstone Research Paper
sp	MUED	4042*	Capstone Seminar
			*Course requires concurrent enrollment in 4050 or 4060, Teaching Experience
sp	NAS	4013	Senior Capstone
	P E	4162*	Drilling and Production Engineering Laboratory

### **CORE AREA V: SENIOR CAPSTONE EXPERIENCE**

Consult College Advisor for applicability of Capstone course to your degree program.

sp	AFAM	4003	Seminar in African American Studies
sp	AME	4373	Aerospace Vehicle Design II
sp	AME	4553	Design Practicum
sp	ANTH	4113	Anthropological Theory
sp	ART	4983	Senior Capstone Experience
sp	A HI	4993	Senior Capstone Experience
sp	AVIA	4713	Senior Capstone
sp	BOT	4983	Senior Capstone
sp	B AD	4013	Business Strategy & Policy
sp	CH E	4273	Advanced Process Design
sp	CHEM	4913	Senior Thesis
sp	CHEM	4923	Senior Project
sp	CHEM	4933	Biochemistry Capstone
	C E	4903	Capstone Design
sp	CL C	4503	Classical Culture Capstone Course
sp	COMM	4713	Issues in Communication Study
sp	CNS	4993	Construction Science Capstone Project
	CNS	*5413	Construction Management
			*Students must also complete CNS 4992 to earn capstone credit
sp	DANC	4723	Senior Capstone
sp	DRAM	4803	Capstone Experience
sp	ECON	4983	Economics as a Social Science
	EDEC	4123	Curriculum of Early Childhood Education
sp	EDEN	4913	The Teaching of English
sp	EDLT	4313	Methods, Materials & Organization of the Literacy Program in Elem/Mid Grades
sp	EDSS	4563	Teaching Secondary School Social Studies
sp	ECE	4773	Lab-Special Projects
sp	ENGL	4853	The English Capstone Course
	E S	4903	E S Problem Solving
sp	E S	4905	Environmental Science Capstone
sp	FR	4993	Senior Capstone in French
sp	FVS	4013	Senior Seminar in Film & Video Studies
sp	GEOG	4953	Proseminar in Geography
	GEOL	4136	Field Geology
sp	GPHY	4953	Senior Thesis
sp	GERM	4333	German Literature & Civilization III
sp	HSS	4953	Senior Capstone
sp	HIST	4973	Undergraduate Seminar
sp	I E	4393	Senior Design Project
sp	IAS	4013	Senior Capstone Seminar Studies
sp	JMC	4343	Advertising Campaigns
sp	JMC	4403	Public Relations Campaigns

•			Completion of P E 4413, and 4162 or 4602 required to earn Capstone credit
sp	P E	4413*	Oil Field Management and Evaluation
			* Completion of P E 4413, and 4162 or 4602 required to earn Capstone credit
	P E	4602*	Natural Gas Engineering Lab
			* Completion of P E 4413, and 4162 or 4602 required to earn Capstone credit
sp	PHIL	4893	Senior Capstone in Philosophy
sp	PHYS	4300	Senior Research Project
sp	P SC	4093	Capstone Seminar in Political Science
sp	P SC	4203	Capstone Seminar in Public Administration
sp	PSY	4113	Capstone Survey in Psychology
sp	PSY	4123	Capstone Research Participation
sp	PSY	4133	Capstone Literature Review
sp	PSY	4143	Capstone Practicum Experience
sp	PSY	4153	Capstone History of Psychology
	RUSS	4163	Topics in 20 <sup>th</sup> and Post 20 <sup>th</sup> Century Russian
sp	RUSS	4183	Topics in 20 <sup>th</sup> and Post 20 <sup>th</sup> Century Russian Literature and Culture
sp	S WK	4321*	Practicum Seminar II
sp	S WK	4325*	Practicum II
			*Student must complete both 4321 and 4325 to fulfill Capstone requirement
sp	SOC	4383	Social Differentiation
sp	SOC	4843	Social Control
	SOC	4943	Work and Family
sp	SPAN	4183	Senior Capstone
sp	SRRE	4023	Senior Recital/Research Project
sp	UGRE	4013	Senior Recital/Research Project
	W S	4123	Contemporary Feminist Thought
sp	ZOO	4983	Senior Seminar

---

## SPECIAL PROGRAM NOTES

Listed below are various course offerings offered by special programs in the **Spring 2002** term. Complete course information is listed with departmental offerings in the body of this schedule.

---

### AFRICAN AND AFRICAN-AMERICAN STUDIES PROGRAM

The African and African-American Studies Program offers courses that may lead to a major and minor in African and African-American Studies. Interested students should contact Dr. Charles E. Butler, Room 804 Dale Hall Tower, Tel. 325-2327

#### SPRING

AFAM	2003	001	INTRODUCTION TO AFRICAN & AFRICAN-AMERICAN STUDIES	AFAM	4003	001	SENIOR SEMINAR
AFAM	3213	001	AFRICAN AMERICAN MALE IN THE U S	AFAM	4010	001 - 908	SPECIAL TOPICS
				AFAM	4990	001	INDEPENDENT STUDY

---

### FILM AND VIDEO STUDIES PROGRAM

The following courses are available for students interested in Film and Video Studies. For more information, contact the individual departments or Dr. Andrew Horton, Director, Film and Video Studies, Rm. 302 Old Science Hall, Tel. 325-3020.

#### SPRING

ART	2803	900	MEDIA ART FUNDAMENTALS	FVS	3810	901	FILMS OF VAL LEWTON
ART	2813	001	FILMMAKING I	FVS	3833	001	WORLD CINEMA
ART	2843	910	PHOTOGRAPHY I	FVS	3843	001	BRITISH DOCUMENTARY
ART	2853	001	PHOTOGRAPHY II	FVS	3843	900	IRISH CINEMA
ART	3873	001	VIDEO FOR THE ARTIST II	FVS	3853	001	SCREENWRITING
COMM	3003	001	POLITICAL CAMPAIGN PROCESSES	FVS	4013	001	SENIOR SEMINAR
COMM	3613	001	MASS MEDIA EFFECTS	FVS	4990		INDEPENDENT STUDY
COMM	3810	001	MASS MEDIA AND SOCIETY	HIST	3430	900	AMERICAN INDIAN IN FILM
ENGL	3323	001	GENDER/CULTURE TEXT	HIST	3430	901	AMERICA AND THE WESTERN FILM
ENGL	3363	001	FILMS AND CONTEXT	JMC	2033	010	WRITING-MASS MEDIA
FVS	1013	001	INTRODUCTION TO FILM AND VIDEO	JMC	3023	001	FEATURE WRITING
FVS	3423	001	FILM HISTORY TO 1945	JMC	3642	010	VIDEO PRODUCTION
FVS	3800		INTERNSHIP	JMC	3683	001,002	SURVEY OF BROADCAST AND ELECTRONIC MEDIA
FVS	3810	001	ACTING FOR THE CAMERA	JMC	4734	900	FILM SCRIPT WRITING
FVS	3810	002	WRITING ABOUT FILM	MUHI	4970	002	FILM MUSIC
FVS	3810	003	FILMS OF DAVID LYNCH				
FVS	3810	900	MAKING FEATURE FILMS				

---

## HONORS COLLEGE

The Honors College offers special sections of courses to academically talented students who are Honors College members. Enrollment in these sections is limited to 22 students, in a few cases to 15. Permission to enroll in any Honors course must be obtained directly from the Honors College office; this also applies to Honors Reading (3960) and Research (3980). Students may come to Honors House (Cate Center, Room 160) or call 325-5291 for more information.

### SPRING

ACCT	2123	002	MANAGERIAL ACCOUNTING	HON	3993	003	HIST/MEMRY/CONFLICT
ANTH	3333	001	THE AZTEC WORLD	HON	3993	004	RETHINKING THE 60'S
BOT	4812	021	APPLIED MOL BIOL LAB	HON	3993	005	CITIES
BOT	4822	020	APPLIED MOL BIOLOGY	HON	3993	007	TECH ROLE W/NATIONS
CHEM	3053	002	ORGANIC CHEMISTRY	HSCI	3023	002	HISTORY OF SCIENCE SINCE THE 17 <sup>TH</sup> CENTURY
CHEM	3153	003	ORGANIC CHEMISTRY				
CL C	2383	001	CLASSICAL MYTHOLOGY	LAT	1315	001	INTENSIVE INTRODUCTORY LATIN
COMM	1113	001	PRINCIPLES OF COMMUNICATION	MATH	2423	001	CALCULUS AND ANALYTIC GEOMETRY II
COMM	2613	001	PUBLIC SPEAKING	MATH	2433	006	CALCULUS AND ANALYTIC GEOMETRY III
COMM	3513	001	INTERCULTURAL COMMUNICATION	MATH	2443	006	CALCULUS AND ANALYTIC GEOMETRY IV
DRAM	1713	020 / 021	UNDERSTANDING THEATRE	MATH	3970	001	HONORS SEMINAR
ECON	1113	001	PRINCIPLES OF ECONOMICS--MACRO	MBIO	4812	021	APPLIED MOL BIOL LAB
ECON	1123	001	PRINCIPLES OF ECONOMICS--MICRO	MBIO	4822	020	APPLIED MOL BIOL
ECON	3113	003	INTERMEDIATE PRICE THEORY	METR	1004	020 / 21	INTRODUCTION TO METEOROLOGY
ENGL	1213	059	PRINCIPLES OF ENGLISH COMPOSITION	MUNM	1113	002,003	UNDERSTANDING MUSIC
ENGR	3293	002	APPLIED ENGINEERING STATS	MUTH	1522	001	MUSIC STRUCTURES II
GEOG	3853	001	GEOGRAPHY OF AFRICA	MUTH	1622	001	AURAL SKILLS II
HIST	1223	002	EUROPE 1500-1815	PHIL	1013	007	INTRODUCTION TO PHILOSOPHY
HIST	1493	002	UNITED STATES HISTORY, SINCE 1865	PHYS	1215	010 / 11,12	PHYSICS II FOR MAJORS
HON	2970	001	WASHINGTON CENTER	PHYS	2514	020 / 021	GENERAL PHYSICS FOR ENGINEERS
HON	2970	002	PRE-NATIONAL COMPETITIONS	P SC	1113	013	AMERICAN FEDERAL GOVERNMENT
HON	2970	003	METHODS OF INQUIRY	P SC	3970	001	HONORS SEMINAR
HON	2970	900	CAMPUS CULTURE	PSY	1113	003	ELEMENTS OF PSYCHOLOGY
HON	2970	901	COMMUNITY CITIZEN	SOC	2003	002	INTRO-WOMEN STUDIES
HON	2973	010 , 020, 030, 040 + DISC	PERSPECTIVES-AMERICAN EXPERIENCE	SOC	3733	001	SOCIOLOGY OF GENDER
HON	3970	001	WRITING WORKSHOP	SPAN	2113	900	SPANISH
HON	3993	001	BALLYHOO TO SPIN	W S	2003	002	INTRO-WOMEN STUDIES
HON	3993	002	EXPERIMENTS IN SCIENCE				

## INTERNATIONAL AND AREA STUDIES

International and Area Studies is an interdisciplinary program drawing on the faculties of Anthropology, History, Modern Languages, Literatures and Linguistics, Philosophy, Communications, Geography, History of Science, Economics and Political Science. The program seeks to enhance the student's understanding of the fundamentals of the processes shaping the development of the world's most important areas. The program offers the Bachelor of Arts degree with specializations in East Asian, European, Latin American and Russian and East European studies. For detailed information on specific areas, courses and advisement, please contact the individual area coordinators:

**East Asian Area Studies:** Professor Ning Yu, Kaufman Hall room 123, Tel. 325-6181

**European Area Studies:** Professor Robert H. Cox, Hester Hall room 220, Tel. 325-1584.

**Latin American Area Studies:** Professor Robin Grier, Hester Hall room 325, Tel. 325-0581.

**Russian and East European Area Studies:** Professor Melissa Stockdale, Dale Hall Tower room 308, Tel. 325-3314.

---

## LINGUISTICS PROGRAM

The Linguistics Program offers both an undergraduate major and minor. For more information, contact Marcia Haag; room 222, Kaufman Hall, Tel. 325-6181.

### SPRING

LING	1203	001	LANGUAGE ACROSS CULTURES	LING	4990	001	INDEPENDENT STUDY
LING	3033	200	PHONETICS	LING	5363	001	LINGUISTIC ANTHROPOLOGY
LING	3980	001	HONORS RESEARCH				
LING	4053	001	MORPHOLOGY				
LING	4313	001	TECHNIQUES OF HISTORICAL LINGUISTICS				

---

## NATIVE AMERICAN STUDIES PROGRAM

The Native American Studies Program offers an undergraduate major as well as an undergraduate minor. In addition to the courses listed below, the spring term offers NAS sections of internship, honors reading and research and independent study. For more information, contact Dr. Clara Sue Kidwell, Room 805 Dale Hall Tower, Tel. 325-2312; FAX (405) 325-0842.

### SPRING

ANTH	1613	001	INDIAN PEOPLES OF OKLAHOMA	HIST	1543	001	INTRO TO AMERICAN INDIAN HISTORY
ANTH	1713	001	BEGINNING CREEK I	HIST	3430	001	TOPICS IN U.S. HISTORY
ANTH	1713	002, 003	BEGINNING CHOCTAW I	HIST	3643	001	AMERICAN INDIAN 1870-PRESENT
ANTH	1723	001,005,007	BEGINNING CREEK II	NAS	1713	001	BEGINNING CREEK I
ANTH	1723	002,006,009	BEGINNING CHEROKEE II	NAS	1713	003	BEGINNING CHOCTAW I
ANTH	1723	003	BEGINNING CHOCTAW II	NAS	1713	008	BEGINNING CHEYENNE I
ANTH	1723	004	BEGINNING KIOWA II	NAS	1723	001,005,007	BEGINNING CREEK II
ANTH	2613	001	NATIVE PEOPLES OF NORTH AMERICA	NAS	1723	002, 006,009	BEGINNING CHEROKEE II
ANTH	2733	001,002	CREEK III	NAS	1723	003,	BEGINNING CHOCTAW II
ANTH	3453	001	CONTEMPORARY NATIVE AMERICAN ISSUES	NAS	1723	004	BEGINNING KIOWA II
				NAS	1723	008	BEGINNING CHEYENNE II
A HI	4823	001	20 <sup>TH</sup> CENTURY AMERICAN INDIAN ART HISTORY	NAS	2733	001,002	CREEK III
				NAS	2733	008	CHEYENNE III
COMM	2313	001	NATIVE AMERICAN INTERCULTURAL COMMUNICATION	NAS	3333	001	NATIVE AMERICAN FILMS
ENGL	2733	001	AMERICAN INDIAN LIT, EARLY OR TRADITIONAL	NAS	4013	001	SENIOR CAPSTONE
ENGL	3353	001	AMERICAN NON-FICTION WRITING	NAS	4803	001	NATIVE AMERICAN SOVEREIGNTY
ENGL	4343	001	THE INDIAN IN AMERICAN POPULAR CULTURE	NAS	4913	001	AMERICAN INDIAN EDUCATION
							POLICY/DEV.

---

## WOMEN'S STUDIES PROGRAM

These courses are identified as those which may be applied to the Major or Minor in Women's Studies. Please call us at 325-3481 or come by the Women's Studies Office in PHSC 528 if you have any questions. The advisor is available during the morning hours, 8:30 AM - 12:00 noon or by appointment. Please visit our Web site at <http://www.ou.edu/w/study>.

### SPRING

A HI	4913/5913	001	AMERICAN INDIAN WOMEN ARTISTS I	SOC	3723	001, 002	SOCIOLOGY OF THE FAMILY
ART	2843	910	PHOTOGRAPHY I	SOC	3733	001, 002	SOCIOLOGY OF GENDER
COMM	5313	001	QUALITATIVE METHODS	SOC	5723	900	SEMINAR , SOCIOLOGY OF FAMILY
ENGL	2133	001	AUTOBIOGRAPHICAL WRITING	W S	2003	001, 002	INTRODUCTION TO WOMEN'S STUDIES
ENGL	3323	001	GENDER AND CULTURAL TEXTS	W S	3960	001	HONORS READING
HIST	3290	001	BRITISH WOMEN'S HISTORY	W S	3980	001	HONORS RESEARCH
HIST	3933	001	EARLY MODERN WITCHHUNT	W S	4003	900	METHOD AND THEORY IN WOMEN'S STUDIES
HIST	4973	001	GENDER, FAMILY AND CULTURE				
HSS	3523	001, 002	HUMAN SEXUALITY	W S	4013	001	INTERNSHIP
JMC	4883/5883	001	WOMEN AND MINORITIES IN THE MEDIA	W S	4913	001	SENIOR THESIS
MLLL	4970	001	EAST EUROPEAN WOMEN'S WRITING	W S	4990	005	INDEPENDENT STUDY
PSY	2113	10,940,910	RESEARCH METHODS I: STATISTICS				

---

---

## COLLEGE OF LIBERAL STUDIES

The College of Liberal Studies offers degree options designed specifically for working adults. With innovative class scheduling and independent study enrollments conducted at home or over the Internet, the College allows students to complete degree work in ways that are convenient to adult life circumstances.

Maintaining high academic standards and rigorous course offerings, the College of Liberal Studies is a national leader in the field of adult and distance education. Liberal Studies programs emphasize interdisciplinary scholarship. Students study in three broad areas of knowledge: social sciences, natural sciences and humanities. Programs offered by the college focus on enhanced critical thinking skills and on preparing students for a life of continued learning. Program options also allow for development in professional and career fields.

The **Bachelor of Liberal Studies/Administrative Leadership Concentration** is a Weekend Bachelor's Degree Program that allows adults to continue working while completing their degree. This 24-month degree completion option emphasizes team leadership and team participation skills. It requires students to attend approximately 10 weekend classes each semester. In addition to these classes, students also work as part of independent study teams to complete significant work off-campus. This degree option is available for Upper Division students only.

The **Bachelor of Liberal Studies/Classic** is an Independent Study Bachelor's Degree Program that allows student to complete degree requirements by working at home. BLS/Classic students complete significant independent study coursework under the direction of advising OU professors. They also attend a 10-day seminar on campus approximately one time each year. This program allows students to self-pace their course completion, meaning the degree can be completed more quickly or more slowly than by attending traditional courses. This degree option is open to both Lower Division and Upper Division students.

The **Bachelor of Liberal Studies/Internet Guided** allows students Independent Study Units delivered and guided over the Internet. Students will complete 8 or 12 credit hour units of study each semester. Students also attend a 10-day seminar on campus approximately one time each year. This degree option is open to both Lower Division and Upper Division students.

The **Master of Liberal Studies** is an Independent Master's Degree Program that allows students to design their own program of study. MLS students take an interdisciplinary approach to their studies, conducting independent reading assignments with advising professors from different disciplines on campus. A wide variety of study options are available in this unique program. Students attend three seminars on campus and produce a master's thesis or a research project in the course of completing the program.

The **Master of Liberal Studies/Career Tracks** are pre-designed study options available to MLS students. Career options are available in Administrative Leadership and Health and Human Services. These options focus on the current issues and problems in each career field. Health and Human Services is an independent study option only. The Administrative Leadership option can be completed online, on weekends and through independent study:

- The **MLS/AL Weekend** option requires students to attend approximately 10 weekend classes each semester.
- The **MLS/AL Independent Study** option allows students to self-pace their degree completion by combining independent study courses with three brief seminars on campus.

The **Master of Liberal Studies/Museum Emphasis** is a study option available to MLS students. Designed primarily for working museum professionals, the program is an in-depth exploration of the issues and concerns pertinent to the museum profession.

**Special Liberal Studies Courses and Seminars** focusing on particular themes or issues also are offered. These courses may be available to students in other academic majors and colleges. All programs offered by the College of Liberal Studies maintain interdisciplinary, liberal learning objectives. For more information, contact:

College of Liberal Studies  
1700 Asp Avenue, Suite 226  
Norman, OK 73072-6400

Tel: (405) 325-1061  
Toll-free: 1-800-522-4389

FAX: (405) 325-7132  
E-Mail: CLS@OU.EDU

---

## COURSES OFFERED AT SITES IN OKLAHOMA CITY

### UNIVERSITY OF OKLAHOMA COURSES OFFERED AT OKLAHOMA CITY COMMUNITY COLLEGE

Students interested in enrolling in University of Oklahoma courses taught on the Oklahoma City Community College campus must be admitted to the University of Oklahoma. Applications for admission to OU can be obtained from the Office of Prospective Student Services, University of Oklahoma, 407 West Boyd, Norman, OK 73019-0520; phone (405) 325-2151, or the University of Oklahoma representative at Oklahoma City Community College; phone (405) 682-7569. Please refer to the section on **Admission Information** at the front of this schedule.

Currently enrolled OU students may enroll in OU courses taught at Oklahoma City Community College through the Office of Registration on the Norman Campus. Oklahoma City Community College students may enroll in these courses through the OU representative at Oklahoma City Community College.

Students enrolled in these courses will receive a tuition statement from the OU Bursar's Office during the third week of classes for a fall or spring semester or the first week of classes during the summer session. See the section on **Fees and Tuition** at the front of this schedule for fee and tuition rates and fee payment deadlines.

Course credit hours listed in parenthesis after course title. **Classroom Location:** Contact Continuing Education Academic Programs, 325-2891, for classroom location

#### SPRING

ANTH	1113	940	GENERAL ANTHROPOLOGY (3)	THURSDAY	2:00 PM – 4:55 PM
COMM	3513	940	INTERCULTURAL COMMUNICATION (3)	MONDAY	5:00 PM – 7:55 PM
ECE	2213	940	INTRODUCTION TO DIGITAL DESIGN (3)	TUES & THURS	4:00 PM – 5:30 PM
MATH	3333	940	LINEAR ALGEBRA (3)	TUES & THURS	4:10 PM – 5:25 PM
PSY	4920	940	TOPICS IN MUTICULTURAL UNDERSTANDING (3) (PSY OF PREJUDICE & THE CIVIL RIGHTS MOVEMENT)	TUES & THURS	4:00 PM – 5:30 PM

## COURSES OFFERED AT THE OU HEALTH SCIENCES CENTER

The following courses are taught on the OU Health Sciences Center Campus in Oklahoma City. Students should consult the course listings in the main body of the class schedule for information on enrollment restrictions and permission requirements. Students may register for these courses in Buchanan Hall, Room 230, Norman Campus, or by calling (405) 325-3586. For specific information on class location, contact Continuing Education Academic Programs, (405) 325-2891. Course credit hours are indicated in parenthesis after title.

#### SPRING

H R	5113	970	COPING WITH DIFFICULT PEOPLE (3) H R 5113 970 meets Jan 18-20, 25-27 and Feb 1-3	FRI SAT SUN	6:00 PM - 9:00 PM 8:00 AM - 5:30 PM 12:30 PM - 5:00 PM
H R	5113	971	SEMINAR IN PROGRAM/PROJECT DESIGN FOR (3) PROFIT & NON-PROFIT ORGANIZATIONS H R 5113 972 meets Feb 8-10, 15-17 and 22-24	FRI SAT SUN	7:00 PM - 10:00 PM 8:00 AM - 5:30 PM 12:30 PM - 5:00 PM
P SC	5253	970	HUMAN RESOURCE ADMINISTRATION (3)	WED	6:00 PM - 8:40 PM
P SC	5323	970	MODELS OF IMPLEMENTATION: (3) WHAT GOVERNMENT AND CINDY CRAWFORD HAVE IN COMMON H R 5323 970 meets Feb 15-17, March 29-31 and April 26-28	FRI SAT	6:00 PM - 9:00 PM 8:00 AM - 5:30 PM
SOC	3123	970	SOCIAL STATISTICS (3) SOC 3123 970 meets Jan 17,19,24,26,31, Feb 2,7,9 and 14	THUR SAT	6:00 PM - 9:00 PM 8:40 AM - 4:20 PM
SOC	3333	970	SYSTEM OF CRIMINAL JUSTICE (3)	WED	5:30 PM – 8:20 PM
SOC	3743	970	SOCIOLOGY OF AGING (3)	TUES	5:30 PM - 8:30 PM
SOC	3863	970	SOCIOLOGY OF LAW (3)	TUES	5:30 PM – 8:20 PM
SOC	3900	970	FUNDAMENTALS OF AMERICAN LAW (3)	MON	5:30 PM – 8:20 PM

## COURSES OFFERED AT THE JOHN AND MARY NICHOLS GRADUATE BUSINESS CENTER, OKLAHOMA CITY

The Michael F. Price College of Business offers the following MBA courses at 1 Santa Fe Plaza, Oklahoma City. Contact the College of Business Graduate Programs Office, Room 105K Adams Hall, or call (405) 325-4107, for more information. All courses listed require permission of the Graduate Programs Office.

(Credit Hours are listed in parentheses after course title.)

### SPRING

<b>ACCT</b>	<b>5353</b>	<b>930</b>	<b>FINANCIAL STATEMENT ANALYSIS (3)</b>	<b>WED</b>	<b>6:30 PM – 9:20 PM</b>
<b>B AD</b>	<b>5023</b>	<b>930</b>	<b>MANAGEMENT SCIENCE (3)</b>	<b>MON</b>	<b>6:30 PM - 9:20 PM</b>
<b>B AD</b>	<b>5313</b>	<b>930</b>	<b>STRATEGIC MANAGEMENT (3)</b>	<b>THUR</b>	<b>6:30 PM – 9:20 PM</b>
<b>ECON</b>	<b>5733</b>	<b>930</b>	<b>MACRO/MICRO (3)</b>	<b>TUES</b>	<b>6:30 PM – 9:20 PM</b>
<b>FIN</b>	<b>5043</b>	<b>930</b>	<b>FINANCIAL ANALYSIS OF THE FIRM (3)</b>	<b>MON</b>	<b>6:30 PM – 9:20 PM</b>
<b>FIN</b>	<b>5103</b>	<b>930</b>	<b>INVESTMENTS (3)</b>	<b>TUES</b>	<b>6:30 PM – 9:20 PM</b>
<b>MIS</b>	<b>5973</b>	<b>930</b>	<b>PROJECT MANAGEMENT (3)</b>	<b>WED</b>	<b>6:30 PM - 9:20 PM</b>

## OKLAHOMA CITY COMMUNITY COLLEGE DEVELOPMENTAL STUDIES COURSES OFFERED AT THE UNIVERSITY OF OKLAHOMA NORMAN CAMPUS

As part of a cooperative agreement between the University of Oklahoma and Oklahoma City Community College, the following developmental courses, offered by Oklahoma City Community College, will be available on the OU Norman Campus. Courses offered by Oklahoma City Community College on the University of Oklahoma Norman Campus are developmental or remedial in nature and cannot be used to satisfy degree requirements at the University of Oklahoma. OU students receiving financial aid should consult Financial Aid Services, Robertson Hall, to determine if these courses can be counted for financial aid credit hour requirements. For admission and enrollment information, contact:

Oklahoma City Community College 7777 S. May, Oklahoma City, OK 73159 (405) 682-7512	or	The Office of Admissions University of Oklahoma (405) 325-2251 or 682-7569	or	College of Continuing Education University of Oklahoma (405) 325-2891
---	----	--	----	---

Students enrolled in these courses will receive a tuition statement from Oklahoma City Community College.

### SPRING

MATH	0033	BASIC MATHEMATICS	Sec. 24-328	TR	4:30—5:50	ENERGY CENTER P201
------	------	-------------------	-------------	----	-----------	--------------------

Students will learn computational skills in addition, subtraction, multiplication and division with whole numbers, fractions, decimals and percentages and use these skills to perform applied problems. Also learn to solve measurement problems in both the English and Metric systems. Introductory algebra problems using signed numbers and variables.

## OU-Tulsa

The University offers resident credit courses in Tulsa in the areas listed below. Norman campus students may contact the OU-Tulsa office, 1-800-364-0760, or (918) 594-8370, for registration information. For course schedule information, students may contact the main campus departments offering programs in Tulsa. Students should consult with Norman campus advisors regarding degree program requirements.

### Graduate Programs:

Architecture (Urban Design)  
Library & Information Studies  
Social Work

Architecture (Urban Studies)  
Ph.D. Organizational Leadership  
Telecomputing

Human Relations  
Public Administration



## TELECOURSES

Residence credit courses through the University of Oklahoma may be taken through a modified independent study format in which students view lectures broadcast on public television channels and/or Norman Cable Channel 22. All courses have required texts and study guides. Telecourses serve as an excellent alternative for students by providing the convenience of viewing lectures in their own home and reducing travel time and cost. Students will have to visit the OU campus in Norman for the orientation meeting, occasional viewing of videotapes and examinations. **Orientation meeting for Spring 2002 is on Saturday, January 14, 2002.** For additional information on the orientation meeting and test schedules, contact TELEVISED INSTRUCTION, 1600 S. Jenkins, Suite 112; (405) 325-6882.

\*Course credit hours are indicated in parentheses after the course title.

\*ALL ORIENTATION METINGS WILL BE HELD IN ROOM 134, CROSS MAIN BUILDING, 1600 S. JENKINS IN NORMAN

### SPRING

<u>COURSE</u>			<u>ORIENTATION MEETING TIME</u>	
			<u>SATURDAY, JANUARY 19</u>	
ANTH	2113	950	INTRO ARCHAEOLOGY (3)	10:30 AM
ANTH	2203	950	PEOPLES OF THE WORLD (3)	10:00 AM
HIST	1483	950	U S HISTORY TO 1865 (3)	11:00 AM
HIST	1493	950	U S HISTORY, 1865 TO PRESENT (3)	11:30 AM
HIST	1623	950	WESTERN CIVILIZATION II (3)	9:30 AM
PHIL	2900	950	ETHICS IN AMERICA (3)	12:00 NOON
P SC	1113	950	AMERICAN FEDERAL GOVERNMENT (3)	9:00 AM
SOC	1113	950	INTRODUCTION TO SOCIOLOGY (3)	12:30 PM

---

## ADDITIONAL LEARNING OPPORTUNITIES

### EVENING COURSES

Evening courses are offered by several on-campus departments, providing credit toward various degree programs. (Within the body of the schedule, Evening Courses are generally designated by a section number in the 900 series.) For information on course offerings and registration, contact:

Office of Registration  
Buchanan Hall, Room 230  
1000 Asp Avenue  
Norman Oklahoma 73019-0430  
Tel: (405) 325-3586

### HEALTH SCIENCES CENTER

For information concerning learning opportunities at the University of Oklahoma Health Sciences Center, contact:

(IN NORMAN)  
University College,  
Room 100, Carnegie Building  
University of Oklahoma  
Norman, Oklahoma 73019-0385  
Tel: (405) 325-3521

(IN OKLAHOMA CITY)  
Health Sciences Center  
Office of Student Services  
1000 S L. Young Blvd.  
Room 164  
Bird Library Bldg.  
Oklahoma City, OK 73190  
Tel: (405) 271-2416

---

## COLLEGE OF NURSING

Workshops, conferences, seminars and home study courses are offered for non-academic credit (continuing education units) by the College of Nursing. For more information, contact:

Continuing Education Program  
College of Nursing  
1100 N. Stonewall—P.O. Box 26901  
Oklahoma City, OK 73190  
Tel: (405) 271-2083



# Spring Semester 2002

## AEROSPACE AND MECHANICAL ENGINEERING (AME)

## ANTHROPOLOGY (ANTH)

CODES (Cd.): 1-Prerequisite Required. Consult Catalog for Prerequisites; 2-Permission of Instructor Required; 3-Permission of Department Required;  
4-Cross-Listed Course; 5-Irregularly Scheduled or Departmental Exams; 6-Honors Course; 7-SIU Graded Course

### AEROSPACE STUDIES (AERO)

Office: 100 Craddock Hall  
Phone: 325-3211

<b>AERO 1021 THE AIR FORCE TODAY</b>		<b>1 hr.</b>
Sec. 001	Cd 1 T 10:30AM - 11:20AM Corequisite: AERO 1300 011 AERO 1021 001 For Freshmen only.	CRAD - 200 Walsh T B
Sec. 002	Cd 1 W 01:30PM - 02:20PM Corequisite: AERO 1300 011 AERO 1021 002 For Freshmen only.	CRAD - 200 Walsh T B
Sec. 003	Cd 1 R 01:00PM - 01:50PM Corequisite: AERO 1300 011 AERO 1021 003 For Freshmen only.	CRAD - 200 Walsh T B
<b>AERO 1300 LEADERSHIP LAB</b>		<b>0 hrs.</b>
Sec. 011	Cd 1,7 Corequisite: AERO 1021 001 thr AERO 1021 003 AERO 1300 011 For Freshmen only. AERO 1300 011 Contact department for additional information on time and location.	CRAD - 112 Walsh T B
Sec. 012	Cd 1,7 Corequisite: AERO 2021 001 or AERO 2021 002 AERO 1300 012 Contact department for additional information on time and location.	CRAD - 112 Walsh T B
<b>AERO 2021 AIRSPACE POWER II</b>		<b>1 hr.</b>
Sec. 001	T 08:30AM - 09:20AM Corequisite: AERO 1300 012	CRAD - 200 Hanson W E
Sec. 002	R 02:00PM - 02:50PM Corequisite: AERO 1300 012	CRAD - 200 Hanson W E
<b>AERO 3023 LDRSHP/ORG DYNAMICS</b>		<b>3 hrs.</b>
Sec. 001	Cd 1 TR 09:00AM - 10:15AM Corequisite: AERO 3100 011	CRAD - 236 Sharber B K
Sec. 002	Cd 1 TR 01:30PM - 02:45PM Corequisite: AERO 3100 011	CRAD - 236 Sharber B K
<b>AERO 3100 LDRSHP/MGT PRAC I</b>		<b>0 hrs.</b>
Sec. 011	Cd 1,7 AERO 3100 011 Contact department for additional information on time and location.	CRAD - 241 Walsh T B
<b>AERO 4023 AM NATL SECURITY II</b>		<b>3 hrs.</b>
Sec. 001	Cd 1 TR 09:00AM - 10:15AM Corequisite: AERO 4100 011	CRAD - 204 Belschner B L
Sec. 002	Cd 1 TR 01:30PM - 02:45PM Corequisite: AERO 4100 011	CRAD - 204 Belschner B L
<b>AERO 4100 MGT/LDRSHP PRAC II</b>		<b>0 hrs.</b>
Sec. 011	Cd 1,7 AERO 4100 011 For Seniors only. AERO 4100 011 Contact department for additional information on time and location.	CRAD - 241 Walsh T B

### AFRICAN AND AFRICAN-AMERICAN STUDIES (AFAM)

Office: 804 Dale Hall Tower  
Phone: 325-2327

<b>AFAM 2003 INTRO-AFAM STUDIES</b>		<b>3 hrs.</b>
Sec. 001	Cd 1 TR 10:30AM - 11:45AM AFAM 2003 001 Is a GenEd Core Area IV "Non-Western Culture" course.	BURT - 210 Khem K N
<b>AFAM 3213 AFRI-AMER MALE-U.S.</b>		<b>3 hrs.</b>
Sec. 001	Cd 1 TR 12:00PM - 01:15PM	GIH - 326 Bradley C D
<b>AFAM 4003 SENIOR SEMINAR</b>		<b>3 hrs.</b>
Sec. 001	Cd 1 MW 01:30PM - 02:45PM AFAM 4003 001 Is a GenEd Core Area V "Senior Capstone" course.	BL1 - 233 Butler C E
<b>AFAM 4010 SPECIAL TOPICS-AFAM</b>		<b>1-3 hrs.</b>
Sec. ***	Cd 1,2,3 AFAM 4010 001 Contact department for additional information on time and location.	
<b>AFAM 4010 AFAM EXP THEATR ART</b>		<b>3 hrs.</b>
Sec. 002	Cd 1 TR 01:30PM - 02:45PM	CH - 104 Khem K N
<b>AFAM 4010 MALE/FEMALE RELATNS</b>		<b>3 hrs.</b>
Sec. 003	Cd 1 MW 03:00PM - 04:15PM	GH - 103 Khem K N
<b>AFAM 4010 BUFFALO SOLDIERS</b>		<b>3 hrs.</b>
Sec. 900	Cd 1 M 06:30PM - 09:20PM	BURT - 201 Garibay R J
<b>AFAM 4010 COURT MARTL FLIPPER</b>		<b>3 hrs.</b>
Sec. 901	Cd 1 T 06:30PM - 09:20PM	SEC - A0235 Garibay R J
<b>AFAM 4010 MUSIC TRADITION</b>		<b>3 hrs.</b>
Sec. 902	Cd 1 MW 06:00PM - 10:00PM AFAM 4010 902 meets from Apr 1 - May 1.	BURT - 208 Miles M D

<b>AFAM 4010 AFAM &amp; THE MEDIA</b>		<b>3 hrs.</b>
Sec. 903	Cd 1 MW 06:00PM - 10:00PM AFAM 4010 903 meets from Feb 18 - Mar 27.	BURT - 208 Miles M D
<b>AFAM 4010 LEADRSH-AFAM COMM</b>		<b>3 hrs.</b>
Sec. 904	Cd 1 A 09:00AM - 05:00PM F 06:00PM - 10:00PM S 01:00PM - 05:00PM AFAM 4010 904 meets from Feb 8 - Feb 24.	NH - 209 Miles M D
<b>AFAM 4010 AFROCNTRCTY-CIVIL</b>		<b>3 hrs.</b>
Sec. 905	Cd 1 A 09:00AM - 05:00PM F 06:00PM - 10:00PM S 01:00PM - 05:00PM AFAM 4010 905 meets from Apr 5 - Apr 21.	NH - 209 Miles M D
<b>AFAM 4010 AFAM FEMALE IN US</b>		<b>3 hrs.</b>
Sec. 906	Cd 1 F 06:00PM - 10:00PM A 09:00AM - 05:00PM S 01:00PM - 05:00PM AFAM 4010 906 meets from Jan 18 - Feb 3.	NH - 209 Miles M D
<b>AFAM 4010 RELIGION-NEW WORLD</b>		<b>3 hrs.</b>
Sec. 907	Cd 1 S 01:00PM - 05:00PM F 06:00PM - 10:00PM A 09:00AM - 05:00PM AFAM 4010 907 meets from Jan 18 - Feb 3.	GH - 102 Harris P K
<b>AFAM 4010 MEDIA &amp; WRITERS</b>		<b>3 hrs.</b>
Sec. 908	Cd 1 MW 06:30PM - 09:20PM	FH - 304
<b>AFAM 4990 INDEPENDENT STUDY</b>		<b>1-3 hrs.</b>
Sec. ***	Cd 1,2,3	

### ALLIED HEALTH EDUCATION (AHE)

Office: 100 Carnegie Building  
Phone: 325-3521

<b>AHE 1400 ORIENT-HEALTH PROF</b>		<b>1 hr.</b>
Sec. 001	T 12:30PM - 01:20PM	DAH - 211

### ANTHROPOLOGY (ANTH)

Office: 505 Dale Hall Tower  
Phone: 325-3261

<b>ANTH 1113 GEN ANTHROPOLOGY</b>		<b>3 hrs.</b>
Sec. 001	MWF 09:30AM - 10:20AM ANTH 1113 001 Is a GenEd Core Area III "Social Science" course. ANTH 1113 001 has a service charge of \$5.00.	DAH - 218 Lail W K
Sec. 002	TR 01:30PM - 02:45PM ANTH 1113 002 Is a GenEd Core Area III "Social Science" course. ANTH 1113 002 has a service charge of \$5.00.	DAH - 200 Harris B
Sec. 003	MWF 11:30AM - 12:20PM ANTH 1113 003 Is a GenEd Core Area III "Social Science" course. ANTH 1113 003 has a service charge of \$5.00.	DAH - 206 Roush B
Sec. 004	TR 10:30AM - 11:45AM ANTH 1113 004 Is a GenEd Core Area III "Social Science" course. ANTH 1113 004 has a service charge of \$5.00.	DAH - 107 Hassig R R
Sec. 005	TR 12:00PM - 01:15PM ANTH 1113 005 Is a GenEd Core Area III "Social Science" course. ANTH 1113 005 has a service charge of \$5.00.	AH - 150 Gaede E R
Sec. 940	R 05:00PM - 07:55PM ANTH 1113 940 Is a GenEd Core Area III "Social Science" course. ANTH 1113 940 has a service charge of \$5.00.	OCCC Powell V S
<b>ANTH 1413 DISCOVERIES-ARCHLGY</b>		<b>3 hrs.</b>
Sec. 001	TR 12:00PM - 01:15PM ANTH 1413 001 Is a GenEd Core Area IV "Non-Western Culture" course.	AH - 255 Brosowske S D
<b>ANTH 1523 FOUND-OLD WORLD CIV</b>		<b>3 hrs.</b>
Sec. 001	TR 09:00AM - 10:15AM ANTH 1523 001 Is a GenEd Core Area III "Social Science" course.	GIH - 344 Vehik M S
<b>ANTH 1613 INDIAN PEOPLES-OKLA</b>		<b>3 hrs.</b>
Sec. 001	TR 12:00PM - 01:15PM ANTH 1613 001 Is a GenEd Core Area IV "Non-Western Culture" course. ANTH 1613 001 has a service charge of \$5.00.	DAH - 116 Fields R L
Sec. 002	TR 03:00PM - 04:15PM ANTH 1613 002 Is a GenEd Core Area IV "Non-Western Culture" course. ANTH 1613 002 has a service charge of \$5.00.	DAH - 125 Fields R L
<b>ANTH 1713 BEG CREEK/SEMINOLE</b>		<b>3 hrs.</b>
Sec. 001	Cd 4 MWF 08:30AM - 09:20AM ANTH Cross-Listed with: NAS ANTH 1713 001 Is a GenEd Core Area I "Foreign Language" course. ANTH 1713 001 has a service charge of \$10.00.	DAH - 906 Mc Carthy G
<b>ANTH 1713 BEG CHEROKEE I</b>		<b>3 hrs.</b>
Sec. 002	Cd 4 MWF 08:30AM - 09:20AM ANTH Cross-Listed with: NAS ANTH 1713 002 Is a GenEd Core Area I "Foreign Language" course. ANTH 1713 002 has a service charge of \$10.00.	DAH - 607 Feeling D
<b>ANTH 1713 BEGINNING CHOCTAW I</b>		<b>3 hrs.</b>
Sec. 003	Cd 4 MWF 09:30AM - 10:20AM ANTH Cross-Listed with: NAS ANTH 1713 003 Is a GenEd Core Area I "Foreign Language" course. ANTH 1713 003 has a service charge of \$10.00.	DAH - 907 Sealy L
<b>ANTH 1713 BEG CRK/SEMINOLE I</b>		<b>3 hrs.</b>
Sec. 004	Cd 4 MWF 10:30AM - 11:20AM ANTH Cross-Listed with: NAS ANTH 1713 004 Is a GenEd Core Area I "Foreign Language" course. ANTH 1713 004 has a service charge of \$10.00.	DAH - 104 Mc Carthy G
<b>ANTH 1713 BEG CHEYENNE I</b>		<b>3 hrs.</b>
Sec. 008	Cd 3,4,5 ANTH Cross-Listed with: NAS ANTH 1713 008 Is a GenEd Core Area I "Foreign Language" course. MEETS AT THE TRIBAL COMPLEX NEAR CONCHO. ANTH 1713 008 Contact department for additional information on time and location. ANTH 1713 008 has a service charge of \$10.00.	DAH - 805 Twins J M
<b>ANTH 1723 BEG CRK/SEMINOLE II</b>		<b>3 hrs.</b>
Sec. 001	Cd 1,4 TR 10:30AM - 11:45AM ANTH Cross-Listed with: NAS ANTH 1723 001 Is a GenEd Core Area I "Foreign Language" course. ANTH 1723 001 has a service charge of \$10.00.	BL - 102 Mauldin M
<b>ANTH 1723 BEG CHEROKEE II</b>		<b>3 hrs.</b>
Sec. 002	Cd 1,4 MWF 10:30AM - 11:20AM ANTH Cross-Listed with: NAS ANTH 1723 002 Is a GenEd Core Area I "Foreign Language" course. ANTH 1723 002 has a service charge of \$10.00.	BURT - 119 Feeling D
<b>ANTH 1723 BEG CHOCTAW II</b>		<b>3 hrs.</b>
Sec. 003	Cd 1,4 MWF 11:30AM - 12:20PM ANTH Cross-Listed with: NAS ANTH 1723 003 Is a GenEd Core Area I "Foreign Language" course. ANTH 1723 003 has a service charge of \$10.00.	DAH - 907 Sealy L
<b>ANTH 1723 BEGINNING KIOWA II</b>		<b>3 hrs.</b>
Sec. 004	Cd 1,4 MWF 12:30PM - 01:20PM ANTH Cross-Listed with: NAS ANTH 1723 004 Is a GenEd Core Area I "Foreign Language" course. ANTH 1723 004 has a service charge of \$10.00.	BURT - 210 Palmer G
<b>ANTH 1723 BEG CRK/SEMINOLE II</b>		<b>3 hrs.</b>
Sec. 005	Cd 1,4 MWF 01:30PM - 02:20PM ANTH Cross-Listed with: NAS ANTH 1723 005 Is a GenEd Core Area I "Foreign Language" course. ANTH 1723 005 has a service charge of \$10.00.	DAH - 907 Mc Carthy G
<b>ANTH 1723 BEG CHEROKEE II</b>		<b>3 hrs.</b>
Sec. 006	Cd 1,4 MWF 12:30PM - 01:20PM ANTH Cross-Listed with: NAS ANTH 1723 006 Is a GenEd Core Area I "Foreign Language" course. ANTH 1723 006 has a service charge of \$10.00.	PHSC - 114 Feeling D
<b>ANTH 1723 BEG CHOCTAW II</b>		<b>3 hrs.</b>
Sec. 007	Cd 1,4 MWF 02:30PM - 03:20PM ANTH Cross-Listed with: NAS ANTH 1723 007 Is a GenEd Core Area I "Foreign Language" course. ANTH 1723 007 has a service charge of \$10.00.	DAH - 907 Sealy L
<b>ANTH 1723 BEG CHEYENNE II</b>		<b>3 hrs.</b>
Sec. 008	Cd 1,3,4,5 ANTH Cross-Listed with: NAS ANTH 1723 008 Is a GenEd Core Area I "Foreign Language" course. MEETS AT THE TRIBAL COMPLEX NEAR CONCHO. ANTH 1723 008 Contact department for additional information on time and location. ANTH 1723 008 has a service charge of \$10.00.	DAH - 805 Twins J M
<b>ANTH 1823 RELIGION IN LIFE</b>		<b>3 hrs.</b>
Sec. 001	MWF 11:30AM - 12:20PM ANTH 1823 001 Is a GenEd Core Area IV "Non-Western Culture" course. ANTH 1823 001 has a service charge of \$3.00.	GH - 101 O'Neill S P
<b>ANTH 2113 INTRO ARCHAEOLOGY</b>		<b>3 hrs.</b>
Sec. 001	Cd 1 F 01:30PM - 03:20PM MW 01:30PM - 02:20PM ANTH 2113 001 Is a GenEd Core Area III "Social Science" course. ANTH 2113 001 has a service charge of \$5.00.	DAH - 31 Pailles R A
Sec. 950	Cd 1 CRSM - 126 ANTH 2113 950 Is a GenEd Core Area III "Social Science" course. THERE WILL BE AN ORIENTATION MEETING ON SAT, JANUARY 19, AT 10:30 AM IN ROOM 134 CROSS CENTER MAIN BUILDING, 1600 SOUTH JENKINS IN NORMAN, OK. ANTH 2113 950 Is a telecourse. ANTH 2113 950 has a service charge of \$30.00.	Pailles R A
<b>ANTH 2203 PEOPLE OF THE WORLD</b>		<b>3 hrs.</b>
Sec. 001	MWF 08:30AM - 09:20AM ANTH 2203 001 Is a GenEd Core Area IV "Non-Western Culture" course. ANTH 2203 001 has a service charge of \$5.00.	DAH - 206 Rambo K
Sec. 002	MWF 09:30AM - 10:20AM ANTH 2203 002 Is a GenEd Core Area IV "Non-Western Culture" course. ANTH 2203 002 has a service charge of \$5.00.	DAH - 107 Rambo K
Sec. 003	MWF 12:30PM - 01:20PM ANTH 2203 003 Is a GenEd Core Area IV "Non-Western Culture" course. ANTH 2203 003 has a service charge of \$5.00.	DAH - 116 Nunley M



# Spring Semester 2002

## ARCHITECTURE (ARCH)

## ART (ART)

CODES (Cd.): 1-Prerequisite Required. Consult Catalog for Prerequisites; 2-Permission of Instructor Required; 3-Permission of Department Required;  
4-Cross-Listed Course; 5-Irregularly Scheduled or Departmental Exams; 6-Honors Course; 7-SIU Graded Course

<b>ARCH 5633 URBAN DES ANALYTICS</b>	<b>3 hrs.</b>
Sec. 001 Cd 1 MWF 11:30AM - 12:20PM CARN - 208A Weinel E F ARCH 5633 001 has a service charge of \$3.00.	
<b>ARCH 5960 DIRECTED READINGS</b>	<b>1-4 hrs.</b>
Sec. *** Cd 1,7	
<b>ARCH 5980 RES MASTERS THESIS</b>	<b>2-9 hrs.</b>
Sec. *** Cd 7	
<b>ARCH 5990 SPECIAL STUDIES</b>	<b>1-6 hrs.</b>
Sec. *** Cd 1	
<b>ARCH 6690 PROF PROJECT</b>	<b>1-6 hrs.</b>
Sec. 001 Cd 1 MWF 01:30PM - 05:20PM GH - 308 Caldwell P M ARCH 6690 001 has a service charge of \$3.00.	
<b>ARCH 6990 SPECIAL STUDIES</b>	<b>1-6 hrs.</b>
Sec. *** Cd 1,2,7	

## ART (ART)

Office: 202 Fred Jones Art Ctr  
Phone: 325-2691

<b>ART 1113 FOUNDTN STUDIO II</b>	<b>3 hrs.</b>
Sec. 001 Cd 1 MW 09:30AM - 12:20PM FJC - 311 Briley R ART 1113 001 has a service charge of \$40.00.	
Sec. 002 Cd 1 MW 01:30PM - 04:20PM FJC - 311 ART 1113 002 has a service charge of \$40.00.	
Sec. 003 Cd 1 TR 09:30AM - 12:20PM FJC - 311 Jordan M J ART 1113 003 has a service charge of \$40.00.	
Sec. 004 Cd 1 TR 01:30PM - 04:20PM FJC - 311 Jordan M J ART 1113 004 has a service charge of \$40.00.	
<b>ART 2253 CERAMIC DESIGN I</b>	<b>3 hrs.</b>
Sec. 001 Cd 1 MW 01:30PM - 04:20PM CSKF - 110 Oliveira V ART 2253 001 has a service charge of \$70.00.	
Sec. 002 Cd 1 TR 09:30AM - 12:20PM CSKF - 110 Aebersold J F ART 2253 002 has a service charge of \$70.00.	
<b>ART 2313 DRAWING I</b>	<b>3 hrs.</b>
Sec. 001 Cd 1 MW 01:30PM - 04:20PM FJC - 306 ART 2313 001 has a service charge of \$40.00.	
Sec. 002 Cd 1 TR 09:30AM - 12:20PM FJC - 306 ART 2313 002 has a service charge of \$40.00.	
<b>ART 2323 DRAWING II</b>	<b>3 hrs.</b>
Sec. 001 Cd 1 TR 01:30PM - 04:20PM FJC - 306 Bass E ART 2323 001 has a service charge of \$40.00.	
<b>ART 2413 PAINTING I</b>	<b>3 hrs.</b>
Sec. 001 Cd 1 MW 09:20AM - 12:20PM FJC - 405 Jones L ART 2413 001 has a service charge of \$45.00.	
<b>ART 2423 PAINTING II</b>	<b>3 hrs.</b>
Sec. 001 Cd 1 TR 09:30AM - 12:20PM FJC - 420 Hughes G O ART 2423 001 has a service charge of \$45.00.	
<b>ART 2513 BEGIN SCULPTURE I</b>	<b>3 hrs.</b>
Sec. 001 Cd 1 TR 09:30AM - 12:20PM FJC - 109 Longcrier D ART 2513 001 has a service charge of \$60.00.	
<b>ART 2523 BEGIN SCULPTURE II</b>	<b>3 hrs.</b>
Sec. 001 Cd 1 MW 09:30AM - 12:20PM OFC - B0004 ART 2523 001 has a service charge of \$60.00.	
<b>ART 2653 VISUAL COMM II</b>	<b>3 hrs.</b>
Sec. 001 Cd 1 TR 09:30AM - 12:20PM FJC - 103 Cai L Corequisite: ART 2663 001 ART 2653 001 has a service charge of \$100.00.	
<b>ART 2663 TYPOGRAPHY I</b>	<b>3 hrs.</b>
Sec. 001 Cd 1 MW 09:30AM - 12:20PM FJC - 103 Anderson E H Corequisite: ART 2653 001 ART 2663 001 has a service charge of \$100.00.	
<b>ART 2683 METAL DESIGN II</b>	<b>3 hrs.</b>
Sec. 001 Cd 1 MW 09:30AM - 12:20PM FJC - B0006 Hughes J ART 2683 001 has a service charge of \$55.00.	
<b>ART 2723 LITHOGRAPHY I</b>	<b>3 hrs.</b>
Sec. 001 Cd 1 MW 01:30PM - 04:20PM FJC - 302 Jones L ART 2723 001 has a service charge of \$90.00.	
<b>ART 2733 SERIGRAPHY I</b>	<b>3 hrs.</b>
Sec. 001 Cd 1 TR 01:30PM - 04:20PM FJC - 301 Kiacz D T ART 2733 001 has a service charge of \$70.00.	
<b>ART 2803 MEDIA ARTS FUND</b>	<b>3 hrs.</b>
Sec. 900 Cd 1 T 04:30PM - 07:20PM FJC - B0017 Brown A W ART 2803 900 has a service charge of \$30.00.	
<b>ART 2813 FILMMAKING I</b>	<b>3 hrs.</b>
Sec. 001 MW 01:30PM - 04:20PM FJC - 17 Mau H ART 2813 001 has a service charge of \$120.00.	
<b>ART 2843 PHOTOGRAPHY I</b>	<b>3 hrs.</b>
Sec. 910 R 04:30PM - 06:00PM SEC - N0202A Strout A L Corequisite: ART 2843 911 thr ART 2843 913 ART 2843 910 has a service charge of \$95.00.	

<b>ART 2843 LAB-ART 2843-910</b>	<b>0 hrs.</b>
Sec. 911 R 06:30PM - 09:20PM FJC - 223 Strout A L Corequisite: ART 2843 910	
Sec. 912 T 06:30PM - 09:20PM FJC - 223 Strout A L Corequisite: ART 2843 910	
Sec. 913 W 04:30PM - 07:20PM FJC - 223 Strout A L Corequisite: ART 2843 910	
<b>ART 2853 PHOTOGRAPHY II</b>	<b>3 hrs.</b>
Sec. 001 Cd 1 MW 01:30PM - 04:20PM FJC - 223 ART 2853 001 has a service charge of \$95.00.	
<b>ART 3253 INTERMED CERAMIC I</b>	<b>3 hrs.</b>
Sec. 001 Cd 1 TR 01:30PM - 04:20PM CSKF - 110 Aebersold J F ART 3253 001 has a service charge of \$70.00.	
Sec. 900 Cd 1 MW 07:00PM - 10:00PM CSKF - 110 Oliveira V ART 3253 900 has a service charge of \$70.00.	
<b>ART 3323 ADV DRAWING II</b>	<b>3 hrs.</b>
Sec. 001 Cd 1 MW 09:30AM - 12:20PM FJC - 306 Longcrier D ART 3323 001 For Majors only. ART 3323 001 has a service charge of \$40.00.	
<b>ART 3413 PAINTING III</b>	<b>3 hrs.</b>
Sec. 001 Cd 1 MW 01:30PM - 04:20PM FJC - 420 Hustis J ART 3413 001 has a service charge of \$45.00.	
<b>ART 3423 PAINTING IV</b>	<b>3 hrs.</b>
Sec. 001 Cd 1 MW 01:30PM - 04:20PM FJC - 420 Hustis J ART 3423 001 has a service charge of \$45.00.	
<b>ART 3513 INTER SCULPTURE I</b>	<b>3 hrs.</b>
Sec. 001 Cd 1 TR 01:30PM - 04:20PM FJC - 109 Longcrier D ART 3513 001 has a service charge of \$60.00.	
<b>ART 3523 INTER SCULPTURE II</b>	<b>3 hrs.</b>
Sec. 001 Cd 1 TR 01:30PM - 04:20PM FJC - 109 Longcrier D ART 3523 001 has a service charge of \$60.00.	
Sec. 002 Cd 1 MW 09:30AM - 12:20PM OFC - B0004 ART 3523 002 has a service charge of \$60.00.	
<b>ART 3653 VISUAL COMM IV</b>	<b>3 hrs.</b>
Sec. 001 Cd 1 TR 09:30AM - 12:20PM FJC - 110 Hissey D J ART 3653 001 has a service charge of \$120.00.	
Sec. 002 Cd 1 TR 01:30PM - 04:20PM FJC - 110 Hissey D J ART 3653 002 has a service charge of \$120.00.	
<b>ART 3683 INTERMED METAL II</b>	<b>3 hrs.</b>
Sec. 001 Cd 1 MW 09:30AM - 12:20PM FJC - B0006 Hughes J ART 3683 001 has a service charge of \$55.00.	
<b>ART 3693 ADV TYPOGRAPHY</b>	<b>3 hrs.</b>
Sec. 001 Cd 1 MW 01:30PM - 04:20PM FJC - 110 Cai L Corequisite: ART 3653 001 ART 3693 001 has a service charge of \$120.00.	
Sec. 002 Cd 1 MW 09:20AM - 12:20PM FJC - 110 Cai L Corequisite: ART 3653 002 ART 3693 002 has a service charge of \$120.00.	
<b>ART 3723 LITHOGRAPHY II</b>	<b>3 hrs.</b>
Sec. 001 Cd 1 MW 01:30PM - 04:20PM FJC - 302 Jones L ART 3723 001 For Majors only. ART 3723 001 has a service charge of \$90.00.	
<b>ART 3733 SERIGRAPHY II</b>	<b>3 hrs.</b>
Sec. 900 Cd 1 TR 06:30PM - 09:20PM FJC - 301 Kiacz D T ART 3733 900 has a service charge of \$70.00.	
<b>ART 3853 PHOTOGRAPHY III</b>	<b>3 hrs.</b>
Sec. 001 Cd 1 MW 09:30AM - 12:20PM FJC - 223 Smith C D ART 3853 001 has a service charge of \$95.00.	
<b>ART 3873 VIDEO FOR ARTIST II</b>	<b>3 hrs.</b>
Sec. 001 Cd 1 TR 09:30AM - 12:20PM FJC - B0017 Brown A W ART 3873 001 For Majors only. ART 3873 001 has a service charge of \$130.00.	
<b>ART 3960 HONORS READING</b>	<b>1-3 hrs.</b>
Sec. *** Cd 1,6	
<b>ART 3980 HONORS RESEARCH</b>	<b>1-3 hrs.</b>
Sec. *** Cd 1,6	
<b>ART 4250 ADV CERAMIC DESIGN</b>	<b>3 hrs.</b>
Sec. 900 Cd 1 MW 07:00PM - 10:00PM CSKF - 110 Oliveira V ART 4250 900 For Majors only. ART 4250 900 has a service charge of \$75.00.	
Sec. 901 Cd 1 MW 07:00PM - 09:00PM CSKF - 110 Oliveira V ART 4250 901 For Majors only. ART 4250 901 has a service charge of \$75.00.	
Sec. 902 Cd 1 MW 07:00PM - 08:00PM CSKF - 110 Oliveira V ART 4250 902 For Majors only. ART 4250 902 has a service charge of \$75.00.	
<b>ART 4323 ADV DRAWING IV</b>	<b>3 hrs.</b>
Sec. 001 Cd 1 MW 09:30AM - 12:20PM FJC - 306 Longcrier D ART 4323 001 has a service charge of \$40.00.	
<b>ART 4413 PAINTING V</b>	<b>3 hrs.</b>
Sec. 001 Cd 1 TR 01:30PM - 04:20PM FJC - 405 Hughes G O ART 4413 001 has a service charge of \$45.00.	

<b>ART 4423 PAINTING VI</b>	<b>3 hrs.</b>
Sec. 001 Cd 1 TR 01:30PM - 04:20PM FJC - 405 Hughes G O ART 4423 001 has a service charge of \$45.00.	
<b>ART 4513 ADV SCULPTURE I</b>	<b>3 hrs.</b>
Sec. 001 Cd 1 TR 01:30PM - 04:20PM FJC - 109 Longcrier D ART 4513 001 has a service charge of \$60.00.	
<b>ART 4543 ADV SCULP II: FIGUR</b>	<b>3 hrs.</b>
Sec. 001 Cd 1 TR 09:30AM - 12:20PM OFC - B0004 Moore P ART 4543 001 has a service charge of \$60.00.	
<b>ART 4573 MONUMENT SCULPTURE</b>	<b>3 hrs.</b>
Sec. 001 Cd 1 TR 09:30AM - 12:20PM OFC - B0004 Moore P ART 4573 001 has a service charge of \$60.00.	
<b>ART 4663 VISUAL COMM VI</b>	<b>3 hrs.</b>
Sec. 001 Cd 1 MW 01:30PM - 04:20PM FJC - 103 Anderson E H ART 4663 001 has a service charge of \$120.00.	
<b>ART 4670 ADV METAL DESIGN</b>	<b>3 hrs.</b>
Sec. 001 Cd 1 MW 09:30AM - 12:20PM FJC - B0006 Hughes J ART 4670 001 has a service charge of \$55.00.	
<b>ART 4723 LITHOGRAPHY III</b>	<b>3 hrs.</b>
Sec. 001 Cd 1 MW 01:30PM - 04:20PM FJC - 302 Jones L ART 4723 001 has a service charge of \$90.00.	
<b>ART 4733 SERIGRAPHY III</b>	<b>3 hrs.</b>
Sec. 900 Cd 1 TR 06:30PM - 09:20PM FJC - 301 Kiacz D T ART 4733 900 has a service charge of \$70.00.	
<b>ART 4853 BOOK MAKING</b>	<b>3 hrs.</b>
Sec. 001 Cd 1 TR 09:30AM - 12:20PM FJC - 223 Strout A L ART 4853 001 has a service charge of \$95.00.	
<b>ART 4910 STUDIO PROJECTS</b>	<b>1-3 hrs.</b>
Sec. *** Cd 1,3	
<b>ART 4910 AD EXTERNSHIP</b>	<b>1-3 hrs.</b>
Sec. 021 Cd 1,3 FJC - 412 Anderson E H Sec. 022 Cd 1,3 FJC - 417 Hissey D J	
<b>ART 4910 PRODUCT DESIGN</b>	<b>1-3 hrs.</b>
Sec. 024 Cd 1,3 FJC - 109 Longcrier D	
<b>ART 4910 PHOTO EXTERNSHIP</b>	<b>1-3 hrs.</b>
Sec. 025 Cd 1 FJC - 409 Smith C D Sec. 026 Cd 1 FJC - 415 Strout A L	
<b>ART 4910 FILM EXTERNSHIP</b>	<b>1-3 hrs.</b>
Sec. 027 Cd 1 FJC - 409 Mau H	
<b>ART 4910 MUSEUM EXTERNSHIP</b>	<b>1-9 hrs.</b>
Sec. 042 Cd 1,3 FJC - 217 Yourtizin V	
<b>ART 4920 STUDIO PROJECTS</b>	<b>1-3 hrs.</b>
Sec. *** Cd 1,3	
<b>ART 4920 VIS COMM EXTERNSHIP</b>	<b>1-3 hrs.</b>
Sec. 021 Cd 1,3 FJC - 412 Anderson E H Sec. 022 Cd 1,3 FJC - 417 Hissey D J	
<b>ART 4920 PHOTO EXTERNSHIP</b>	<b>1-3 hrs.</b>
Sec. 025 Cd 1,3 FJC - 408 Smith C D Sec. 026 Cd 1,3 FJC - 415 Strout A L	
<b>ART 4920 FILM EXTERNSHIP</b>	<b>1-3 hrs.</b>
Sec. 027 Cd 1,3 FJC - 409 Mau H	
<b>ART 4920 MUSEUM EXTERNSHIP</b>	<b>1-9 hrs.</b>
Sec. 042 Cd 1,3 FJC - 217 Yourtizin V	
<b>ART 4983 SR CAPSTONE EXPRNCE</b>	<b>3 hrs.</b>
Sec. *** Cd 1,3 ART 4983 902 Is a GenEd Core Area V "Senior Capstone" course. ART 4983 902 has a service charge of \$90.00.	
<b>ART 5010 GRADUATE STUDIO</b>	<b>1-9 hrs.</b>
Sec. *** Cd 1,3	
<b>ART 5010 GRADUATE ANIMATION</b>	<b>1-9 hrs.</b>
Sec. 032 Cd 1,3 FJC - 409 Mau H	
<b>ART 5020 GRADUATE STUDIO</b>	<b>1-9 hrs.</b>
Sec. *** Cd 1,3	
<b>ART 5030 GRADUATE STUDIO</b>	<b>1-9 hrs.</b>
Sec. *** Cd 1,3	
<b>ART 5040 GRADUATE STUDIO</b>	<b>1-9 hrs.</b>
Sec. *** Cd 1,3	
<b>ART 5910 GRADUATE STUDIO</b>	<b>1-9 hrs.</b>
Sec. *** Cd 1,3	
<b>ART 5910 STUDIO PROJECTS</b>	<b>1-9 hrs.</b>
Sec. *** Cd 1,3	

# Spring Semester 2002

## ART (ART)

## ASTRONOMY (ASTR)

CODES (Cd.): 1-Prerequisite Required. Consult Catalog for Prerequisites; 2-Permission of Instructor Required; 3-Permission of Department Required;  
4-Cross-Listed Course; 5-Irregularly Scheduled or Departmental Exams; 6-Honors Course; 7-SIU Graded Course

<b>ART 5920 GRADUATE STUDIO</b>	<b>1-9 hrs.</b>
Sec. *** Cd 1,3	
<b>ART 5920 STUDIO PROJECTS</b>	<b>1-9 hrs.</b>
Sec. *** Cd 1,3	
<b>ART 5920 GRADUATE ANIMATION</b>	<b>1-9 hrs.</b>
Sec. 032 Cd 1,3 FJC - 409 Mau H	
<b>ART 5930 STUDIO PROJECTS</b>	<b>1-9 hrs.</b>
Sec. *** Cd 1,3	
<b>ART 5930 GRADUATE ANIMATION</b>	<b>1-9 hrs.</b>
Sec. 032 Cd 1,3 FJC - 409 Mau H	
<b>ART 5940 STUDIO PROJECTS</b>	<b>1-9 hrs.</b>
Sec. *** Cd 1,3	
<b>ART 6010 GRADUATE STUDIO</b>	<b>1-6 hrs.</b>
Sec. *** Cd 1,3	
<b>ART 6020 GRADUATE STUDIO</b>	<b>1-6 hrs.</b>
Sec. *** Cd 1,3	
<b>ART 6030 GRADUATE STUDIO</b>	<b>1-6 hrs.</b>
Sec. *** Cd 1,3	
<b>ART 6040 GRADUATE STUDIO</b>	<b>1-6 hrs.</b>
Sec. *** Cd 1,3	
<b>ART 6880 GRADUATE EXHIBITION</b>	<b>1-4 hrs.</b>
Sec. *** Cd 1,7	

### ART FOR NON-MAJORS (ARNM)

Office: 202 Fred Jones Art Ctr  
Phone: 325-2691

<b>ARNM 1003 ART FOR NON-MAJORS</b>	<b>3 hrs.</b>
Sec. 001 TR 09:30AM - 12:20PM FJC - 421 Bradford P M	
ARNM 1003 001 has a service charge of \$40.00.	
<b>ARNM 2003 ART FOR NON-MAJORS</b>	<b>3 hrs.</b>
Sec. 001 Cd 1 MW 09:30AM - 12:20PM FJC - 421 Bradford P M	
ARNM 2003 001 has a service charge of \$40.00.	

### ART HISTORY (A HI)

Office: 202 Fred Jones Art Ctr  
Phone: 325-2691

<b>A HI 1113 UNDERSTANDING ART</b>	<b>3 hrs.</b>
Sec. 001 MWF 10:30AM - 11:20AM DAH - 206 Basic R	
A HI 1113 001 Is a GenEd Core Area IV "Under Artistic Forms" course.	
A HI 1113 001 For Non-Majors only.	
A HI 1113 001 has a service charge of \$15.00.	
Sec. 002 MWF 11:30AM - 12:20PM DAH - 211 Youritzin V	
A HI 1113 002 Is a GenEd Core Area IV "Under Artistic Forms" course.	
A HI 1113 002 For Non-Majors only.	
A HI 1113 002 has a service charge of \$15.00.	
<b>A HI 2223 GENERAL SURVEY II</b>	<b>3 hrs.</b>
Sec. 001 Cd 1 MWF 09:30AM - 10:20AM DAH - 211 Caldwell S H	
A HI 2223 001 Is a GenEd Core Area IV "Under Artistic Forms" course.	
A HI 2223 001 has a service charge of \$15.00.	
<b>A HI 3223 HELLENISTIC/ROM ART</b>	<b>3 hrs.</b>
Sec. 001 Cd 1,4 TR 03:00PM - 04:15PM PHSC - 212 Stanley F H	
A HI Cross-Listed with: CLC	
A HI 3223 001 Is a GenEd Core Area IV "Under Artistic Forms" course.	
A HI 3223 001 has a service charge of \$15.00.	
<b>A HI 3673 HIST OF VISUAL COMM</b>	<b>3 hrs.</b>
Sec. 900 Cd 1 M 07:00PM - 10:00PM FJC - 205 Watson J	
A HI 3673 900 has a service charge of \$15.00.	
<b>A HI 3763 INT DES-19/20TH CNT</b>	<b>3 hrs.</b>
Sec. 001 Cd 1,4 TR 09:00AM - 10:15AM GH - 102 Myers C R	
A HI Cross-Listed with: ID	
A HI 3763 001 has a service charge of \$3.00.	
<b>A HI 4133 AEGEAN ART</b>	<b>3 hrs.</b>
Sec. 001 Cd 1 T 03:30PM - 06:20PM FJC - 203 Basic R	
A HI 4133 001 has a service charge of \$15.00.	
<b>A HI 4633 MODERN:CEZANNE-1950</b>	<b>3 hrs.</b>
Sec. 001 Cd 1 MWF 09:30AM - 10:20AM FJC - 203 Youritzin V	
A HI 4633 001 Is a GenEd Core Area IV "Western Civ & Culture" course.	
A HI 4633 001 has a service charge of \$15.00.	
<b>A HI 4673 MODERN SCULPTURE</b>	<b>3 hrs.</b>
Sec. 001 Cd 1 TR 01:30PM - 02:45PM FJC - 203 Caldwell S H	
A HI 4673 001 Is a GenEd Core Area IV "Western Civ & Culture" course.	
A HI 4673 001 has a service charge of \$15.00.	

<b>A HI 4713 PHOTO: 1945-PRESENT</b>	<b>3 hrs.</b>
Sec. 001 Cd 1 R 09:30AM - 12:20PM FJC - 203	
A HI 4713 001 Is a GenEd Core Area IV "Under Artistic Forms" course.	
A HI 4713 001 has a service charge of \$15.00.	
<b>A HI 4823 20TH C AM IND ART</b>	<b>3 hrs.</b>
Sec. 001 Cd 1 MW 10:30AM - 11:45AM FJC - 203 Watson M J	
A HI 4823 001 Is a GenEd Core Area IV "Non-Western Culture" course.	
A HI 4823 001 has a service charge of \$15.00.	
Sec. 002 Cd 1 MW 03:00PM - 04:15PM FJC - 203 Watson M J	
A HI 4823 002 Is a GenEd Core Area IV "Non-Western Culture" course.	
A HI 4823 002 has a service charge of \$15.00.	
<b>A HI 4913 AM IND WOM ARTIST I</b>	<b>3 hrs.</b>
Sec. 001 Cd 1 MW 01:30PM - 02:45PM FJC - 203 Watson M J	
<b>A HI 4930 BYZANTINE ICON PTNG</b>	<b>3 hrs.</b>
Sec. 900 Cd 1 R 06:30PM - 09:20PM FJC - 203 Basic R	
A HI 4930 900 has a service charge of \$15.00.	
<b>A HI 4953 MUSEUM STUDIES</b>	<b>3 hrs.</b>
Sec. 001 Cd 1 M 02:45PM - 05:25PM FJC - 205 Youritzin V	
A HI 4953 001 has a service charge of \$15.00.	
<b>A HI 4970 CNTP ISS-ART MUSEUM</b>	<b>3 hrs.</b>
Sec. 030 Cd 1 R 03:00PM - 04:20PM FJC - 100 Baley S G	
A HI 4970 030 Has additional meeting time. Consult department.	
<b>A HI 4970 DIRECTED READINGS</b>	<b>1-4 hrs.</b>
Sec. *** Cd 1,2	
<b>A HI 4993 SR CAPSTONE EXPRNCE</b>	<b>3 hrs.</b>
Sec. *** Cd 1,2	
A HI 4993 045 Is a GenEd Core Area V "Senior Capstone" course.	
A HI 4993 045 has a service charge of \$15.00.	
<b>A HI 5133 AEGEAN ART</b>	<b>3 hrs.</b>
Sec. 001 Cd 1 T 03:30PM - 06:20PM FJC - 203 Basic R	
A HI 5133 001 has a service charge of \$15.00.	
<b>A HI 5210 GRADUATE READINGS</b>	<b>1-6 hrs.</b>
Sec. *** Cd 1,2,7	
<b>A HI 5220 GRADUATE PROJECTS</b>	<b>1-6 hrs.</b>
Sec. *** Cd 1,2	
<b>A HI 5633 MODERN:CEZANNE-1950</b>	<b>3 hrs.</b>
Sec. 001 MWF 09:30AM - 10:20AM FJC - 203 Youritzin V	
A HI 5633 001 has a service charge of \$15.00.	
<b>A HI 5673 MODERN SCULPTURE</b>	<b>3 hrs.</b>
Sec. 001 TR 01:30PM - 02:45PM FJC - 203 Caldwell S H	
A HI 5673 001 has a service charge of \$15.00.	
<b>A HI 5713 PHOTO: 1945-PRESENT</b>	<b>3 hrs.</b>
Sec. 001 Cd 1 R 09:30AM - 12:20PM FJC - 203	
A HI 5713 001 has a service charge of \$15.00.	
<b>A HI 5823 20TH C AM IND ART</b>	<b>3 hrs.</b>
Sec. 001 Cd 1 MW 10:30AM - 11:45AM FJC - 203 Watson M J	
A HI 5823 001 has a service charge of \$15.00.	
Sec. 002 Cd 1 MW 03:00PM - 04:15PM FJC - 203 Watson M J	
A HI 5823 002 has a service charge of \$15.00.	
<b>A HI 5913 AM IND WOM ARTIST I</b>	<b>3 hrs.</b>
Sec. 001 Cd 1 MW 01:30PM - 02:45PM FJC - 203 Watson M J	
A HI 5913 001 has a service charge of \$15.00.	
<b>A HI 5913 BYZANTINE ICON PTNG</b>	<b>3 hrs.</b>
Sec. 900 Cd 1 R 06:30PM - 09:20PM FJC - 203 Basic R	
A HI 5913 900 has a service charge of \$15.00.	
<b>A HI 5953 MUSEUM STUDIES</b>	<b>3 hrs.</b>
Sec. 001 M 02:45PM - 05:25PM FJC - 205 Youritzin V	
A HI 5953 001 has a service charge of \$15.00.	
<b>A HI 5980 RES MASTERS THESIS</b>	<b>2-9 hrs.</b>
Sec. *** Cd 1,3,7	
<b>A HI 5990 CNTP ISS-ART MUSEUM</b>	<b>3 hrs.</b>
Sec. 030 Cd 1,3 R 03:00PM - 04:20PM FJC - 100 Anderson G K	
Baley S G	
A HI 5990 030 Contact department for additional information on time and location.	

### ART THEORY AND CRITICISM (ARTC)

Office: 202 Fred Jones Art Ctr  
Phone: 325-2691

<b>ARTC 1103 INTRO-ART THEORY II</b>	<b>3 hrs.</b>
Sec. 001 Cd 1 MW 08:00AM - 09:20AM FJC - 205 Dohmann R R	
ARTC 1103 001 has a service charge of \$20.00.	

Sec. 002 Cd 1 F 09:30AM - 12:20PM FJC - 205 Dohmann R R	
ARTC 1103 002 has a service charge of \$20.00.	
<b>ARTC 3943 CINEMATIC EXPRESSN</b>	<b>3 hrs.</b>
Sec. 900 Cd 1 M 06:30PM - 09:20PM FJC - 17 Mau H	
ARTC 3943 900 has a service charge of \$60.00.	

## ASTRONOMY (ASTR)

Office: 131 Nielsen Hall  
Phone: 325-3961

<b>ASTR 1504 GENERAL ASTRONOMY</b>	<b>4 hrs.</b>
Sec. 010 MWF 09:30AM - 10:20AM NH - A0204 Branch D R	
Corequisite: ASTR 1504 011 thr ASTR 1504 015	
ASTR 1504 010 Is a GenEd Core Area II "Natural Science, non-Lab" course.	
<b>ASTR 1504 DISC-ASTR 1504-010</b>	<b>0 hrs.</b>
Sec. 011 T 09:30AM - 10:20AM NH - 320	
Corequisite: ASTR 1504 010	
ASTR 1504 011 Is a GenEd Core Area II "Natural Science, non-Lab" course.	
Sec. 012 T 10:30AM - 11:20AM NH - 320	
Corequisite: ASTR 1504 010	
ASTR 1504 012 Is a GenEd Core Area II "Natural Science, non-Lab" course.	
Sec. 013 T 12:30PM - 01:20PM NH - 320	
Corequisite: ASTR 1504 010	
ASTR 1504 013 Is a GenEd Core Area II "Natural Science, non-Lab" course.	
Sec. 014 T 11:30AM - 12:20PM NH - 320	
Corequisite: ASTR 1504 010	
ASTR 1504 014 Is a GenEd Core Area II "Natural Science, non-Lab" course.	
Sec. 015 R 12:30PM - 01:20PM DAHT - 104	
Corequisite: ASTR 1504 010	
ASTR 1504 015 Is a GenEd Core Area II "Natural Science, non-Lab" course.	
<b>ASTR 1504 GENERAL ASTRONOMY</b>	<b>4 hrs.</b>
Sec. 020 MWF 10:30AM - 11:20AM NH - A0204 Leighly K	
Corequisite: ASTR 1504 021 thr ASTR 1504 027	
ASTR 1504 020 Is a GenEd Core Area II "Natural Science, non-Lab" course.	
<b>ASTR 1504 DISC-ASTR 1504-020</b>	<b>0 hrs.</b>
Sec. 021 R 09:30AM - 10:20AM NH - 320	
Corequisite: ASTR 1504 020	
ASTR 1504 021 Is a GenEd Core Area II "Natural Science, non-Lab" course.	
Sec. 022 R 10:30AM - 11:20AM NH - 320	
Corequisite: ASTR 1504 020	
ASTR 1504 022 Is a GenEd Core Area II "Natural Science, non-Lab" course.	
Sec. 023 R 12:30PM - 01:20PM NH - 320	
Corequisite: ASTR 1504 020	
ASTR 1504 023 Is a GenEd Core Area II "Natural Science, non-Lab" course.	
Sec. 024 R 11:30AM - 12:20PM NH - 320	
Corequisite: ASTR 1504 020	
ASTR 1504 024 Is a GenEd Core Area II "Natural Science, non-Lab" course.	
Sec. 025 T 10:30AM - 11:20AM KH - 138	
Corequisite: ASTR 1504 020	
ASTR 1504 025 Is a GenEd Core Area II "Natural Science, non-Lab" course.	
Sec. 026 T 12:30PM - 01:20PM DAHT - 104	
Corequisite: ASTR 1504 020	
ASTR 1504 026 Is a GenEd Core Area II "Natural Science, non-Lab" course.	
Sec. 027 T 08:30AM - 09:20AM PHSC - 108	
Corequisite: ASTR 1504 020	
ASTR 1504 027 Is a GenEd Core Area II "Natural Science, non-Lab" course.	
<b>ASTR 1514 GENL ASTR w/LAB</b>	<b>4 hrs.</b>
Sec. 010 MWF 10:30AM - 11:20AM NH - A0204 Leighly K	
Corequisite: ASTR 1514 011 or ASTR 1514 012	
ASTR 1514 010 Is a GenEd Core Area II "Natural Science w/Lab" course.	
ASTR 1514 010 has a service charge of \$25.00.	
<b>ASTR 1514 DISC-ASTR 1514-010</b>	<b>0 hrs.</b>
Sec. 011 T 07:00PM - 09:00PM NH - 320	
Corequisite: ASTR 1514 010	
ASTR 1514 011 Is a GenEd Core Area II "Natural Science w/Lab" course.	
Sec. 012 R 07:00PM - 09:00PM NH - 320	
Corequisite: ASTR 1514 010	
ASTR 1514 012 Is a GenEd Core Area II "Natural Science w/Lab" course.	
<b>ASTR 2522 MATHEMATICAL ASTR</b>	<b>2 hrs.</b>
Sec. 001 Cd 1 T 01:30PM - 03:30PM MUS3 - E0003 Romanishin W	
<b>ASTR 3113 INTERMED ASTR II</b>	<b>3 hrs.</b>
Sec. 001 Cd 1 MW 01:30PM - 02:45PM NH - 320 Wang Y	
<b>ASTR 3990 INDEPENDENT STUDY</b>	<b>1-3 hrs.</b>
Sec. *** Cd 1,2,7	
<b>ASTR 4512 OBSERVATORY METHODS</b>	<b>2 hrs.</b>
Sec. 900 Cd 1 W 07:00PM - 09:00PM MUS3 - E0003 Romanishin W	
<b>ASTR 4990 INDEPENDENT STUDY</b>	<b>1-3 hrs.</b>
Sec. *** Cd 1,7	
<b>ASTR 5463 STELLAR ATMOSPHERES</b>	<b>3 hrs.</b>
Sec. 001 Cd 1 MWF 11:30AM - 12:20PM NH - 320 Baron E	
<b>ASTR 5513 INTERSTELLAR MEDIUM</b>	<b>3 hrs.</b>
Sec. 001 Cd 1 MWF 10:30AM - 11:20AM NH - 320 Henry R C	
<b>ASTR 5900 COSMOLOGY:1900-2000</b>	<b>3 hrs.</b>
Sec. 001 Cd 1 TR 09:00AM - 10:15AM BL - 521 Herczeg T J	







# Spring Semester 2002

## BUSINESS COMMUNICATION (B C)

## CHEMISTRY AND BIOCHEMISTRY (CHEM)

CODES (Cd.): 1-Prerequisite Required. Consult Catalog for Prerequisites; 2-Permission of Instructor Required; 3-Permission of Department Required;

4-Cross-Listed Course; 5-Irregularly Scheduled or Departmental Exams; 6-Honors Course; 7-SIU Graded Course

Sec. 905 Cd 1 W 06:30PM - 09:20PM CEC - 117  
**CHEMICAL ENGINEERING (CH E)**  
 Office: T0335 Sarkeys Energy Ctr  
 Phone: 325-5811

ALL STUDENTS WITH MAJORS IN THE COLLEGE OF ENGINEERING ARE EXPECTED TO HAVE A LAPTOP COMPUTER THROUGHOUT THEIR CURRICULA.

**CH E 2281 ENGR CO-OP PROGRAM** 1 hr.  
 Sec. \*\*\* Cd 1,4,7

**CH E 3113 MO-HT-MASS TRAN I** 3 hrs.  
 Sec. 001 Cd 1 MWF 10:30AM - 11:20AM SEC - N0202A O'rear E A  
 Corequisite: MATH 3113 and MATH 2443

**CH E 3333 SEPARATION PROCESS** 3 hrs.  
 Sec. 001 Cd 1 MWF 09:30AM - 10:20AM SEC - N0202A Rieger M A

**CH E 3432 UNIT OPERATIONS LAB** 2 hrs.  
 Sec. 001 Cd 1 T 12:30PM - 05:00PM SEC - E0105 Mallinson R G  
 Corequisite: CHE 3333  
 CH E 3432 001 has a service charge of \$40.00.

Sec. 002 Cd 1 W 01:30PM - 06:00PM SEC - E0105 Schmidtk D W  
 Corequisite: CHE 3333  
 CH E 3432 002 has a service charge of \$40.00.

Sec. 003 Cd 1 R 12:30PM - 05:00PM SEC - E0105 Schmidtk D W  
 Corequisite: CHE 3333  
 CH E 3432 003 has a service charge of \$40.00.

**CH E 3960 HONORS READING** 1-3 hrs.  
 Sec. \*\*\* Cd 1,6

**CH E 3980 HONORS RESEARCH** 1-3 hrs.  
 Sec. \*\*\* Cd 1,6

**CH E 3990 UNDERGRAD RESEARCH** 1-3 hrs.  
 Sec. \*\*\* Cd 1

**CH E 4153 PROC DYNAM/CONTROL** 3 hrs.  
 Sec. 001 Cd 1 TR 10:30AM - 11:45AM SEC - N0202 Grady B P

**CH E 4273 ADV PROCESS DESIGN** 3 hrs.  
 Sec. 001 Cd 1 T 02:30PM - 05:20PM SEC - N0202A Bagajewicz M  
 CH E 4273 001 is a GenEd Core Area V "Senior Capstone" course.

**CH E 4980 SENIOR RESEARCH** 1-4 hrs.  
 Sec. \*\*\* Cd 1,3

**CH E 5163 CATALYSIS** 3 hrs.  
 Sec. 001 Cd 1 TR 09:00AM - 10:15AM SEC - A0133 Lobban L  
 Resasco D E

**CH E 5243 BIOCHEMICAL ENGR** 3 hrs.  
 Sec. 900 Cd 1 R 04:30PM - 05:45PM SEC - P0207 Harrison R G  
 T 05:30PM - 06:45PM

**CH E 5480 NANOSTRUC MATLS SEM** 3 hrs.  
 Sec. 001 Cd 1 MWF 11:30AM - 12:20PM SEC - M0204 Lee L L

**CH E 5673 COLLOID/SURFACE SCI** 3 hrs.  
 Sec. 001 Cd 1,4 TR 12:00PM - 01:15PM SEC - P0203 Kibbey T C  
 Scamhorn J F  
 CH E Cross-Listed with: CHEM ES

**CH E 5843 ADV CH E THERMODYN** 3 hrs.  
 Sec. 001 Cd 1 MWF 10:30AM - 11:20AM SEC - P0201 Lee L L

**CH E 5971 SEM-CH E RESEARCH** 1 hr.  
 Sec. 001 Cd 1 R 03:00PM - 05:00PM SEC - M0204 Lobban L

**CH E 5980 RES MASTERS THESIS** 2-9 hrs.  
 Sec. \*\*\* Cd 7

**CH E 6980 RES RES DISSERT** 2-16 hrs.  
 Sec. \*\*\* Cd 7

**CH E 6990 SPECIAL PROBLEMS** 1-2 hrs.  
 Sec. \*\*\* Cd 1,7

**CHEMISTRY AND BIOCHEMISTRY (CHEM)**  
 Office: 208 Chemistry Building  
 Phone: 325-4811

CHEM 1315: DEPARTMENTAL EXAMS WILL BE HELD FEB 7, MARCH 7 AND APRIL 11, FROM 7:00-9:30 PM.

**CHEM 1315 GENERAL CHEMISTRY** 5 hrs.  
 Sec. 001 Cd 1,5 TR 10:30AM - 11:45AM PHSC - 201 Blank C L  
 Abraham M R  
 Corequisite: CHEM 1315 011 thr CHEM 1315 038  
 CHEM 1315 001 has a service charge of \$20.00.

Sec. 002 Cd 1,5 MWF 11:30AM - 12:20PM PHSC - 201 Abraham M R  
 Blank C L  
 Corequisite: CHEM 1315 011 thr CHEM 1315 038  
 CHEM 1315 002 has a service charge of \$20.00.

Sec. 003 Cd 1,5 MWF 08:30AM - 09:20AM PHSC - 108 Blank C L  
 Abraham M R  
 Corequisite: CHEM 1315 011 thr CHEM 1315 038  
 CHEM 1315 003 has a service charge of \$20.00.

**CHEM 1315 LAB-CHEM 1315** 0 hrs.

Sec. 011 Cd 1 M 02:30PM - 05:20PM CHBA - 325 Blank C L  
 W 02:30PM - 03:50PM PHSC - 223  
 Corequisite: CHEM 1315 001 thr CHEM 1315 003

Sec. 012 Cd 1 R 11:30AM - 12:50PM PHSC - 223 Blank C L  
 T 11:30AM - 02:20PM CHBA - 325  
 Corequisite: CHEM 1315 001 thr CHEM 1315 003

Sec. 013 Cd 1 T 02:30PM - 05:20PM CHBA - 325 Blank C L  
 R 02:30PM - 03:50PM PHSC - 223  
 Corequisite: CHEM 1315 001 thr CHEM 1315 003

Sec. 014 Cd 1 W 11:30AM - 02:20PM CHBA - 325 Blank C L  
 F 11:30AM - 12:50PM PHSC - 228  
 Corequisite: CHEM 1315 001 thr CHEM 1315 003

Sec. 015 Cd 1 F 02:30PM - 03:50PM PHSC - 223 Blank C L  
 W 02:30PM - 05:20PM CHBA - 325  
 Corequisite: CHEM 1315 001 thr CHEM 1315 003

Sec. 016 Cd 1 T 11:30AM - 12:50PM PHSC - 223 Blank C L  
 R 11:30AM - 02:20PM CHBA - 325  
 Corequisite: CHEM 1315 001 thr CHEM 1315 003

Sec. 017 Cd 1 W 11:30AM - 12:50PM PHSC - 223 Blank C L  
 F 11:30AM - 02:20PM CHBA - 325  
 Corequisite: CHEM 1315 001 thr CHEM 1315 003

Sec. 018 Cd 1 M 02:30PM - 05:20PM CHBA - 324 Blank C L  
 W 04:00PM - 05:20PM PHSC - 223  
 Corequisite: CHEM 1315 001 thr CHEM 1315 003

Sec. 019 Cd 1 T 07:30AM - 10:20AM CHBA - 324 Blank C L  
 R 07:30AM - 08:50AM PHSC - 223  
 Corequisite: CHEM 1315 001 thr CHEM 1315 003

Sec. 020 Cd 1 T 02:30PM - 05:20PM CHBA - 324 Blank C L  
 R 04:00PM - 05:20PM PHSC - 223  
 Corequisite: CHEM 1315 001 thr CHEM 1315 003

Sec. 021 Cd 1 W 07:30AM - 10:20AM CHBA - 324 Blank C L  
 F 07:30AM - 08:50AM PHSC - 223  
 Corequisite: CHEM 1315 001 thr CHEM 1315 003

Sec. 022 Cd 1 F 04:00PM - 05:20PM PHSC - 223 Blank C L  
 W 02:30PM - 05:20PM CHBA - 324  
 Corequisite: CHEM 1315 001 thr CHEM 1315 003

Sec. 023 Cd 1 R 07:30AM - 10:20AM CHBA - 324 Blank C L  
 T 07:30AM - 08:50AM PHSC - 223  
 Corequisite: CHEM 1315 001 thr CHEM 1315 003

Sec. 024 Cd 1 F 07:30AM - 10:20AM CHBA - 324 Blank C L  
 W 07:30AM - 08:50AM PHSC - 223  
 Corequisite: CHEM 1315 001 thr CHEM 1315 003

Sec. 025 Cd 1 R 07:30AM - 10:20AM CHBA - 325 Blank C L  
 T 09:00AM - 10:20AM PHSC - 223  
 Corequisite: CHEM 1315 001 thr CHEM 1315 003

Sec. 026 Cd 1 R 11:30AM - 02:20PM CHBA - 324 Blank C L  
 T 01:00PM - 02:20PM PHSC - 223  
 Corequisite: CHEM 1315 001 thr CHEM 1315 003

Sec. 027 Cd 1 T 11:30AM - 02:20PM CHBA - 324 Blank C L  
 R 01:00PM - 02:20PM PHSC - 223  
 Corequisite: CHEM 1315 001 thr CHEM 1315 003

Sec. 028 Cd 1 F 09:00AM - 10:20AM PHSC - 223 Blank C L  
 W 07:30AM - 10:20AM CHBA - 325  
 Corequisite: CHEM 1315 001 thr CHEM 1315 003

Sec. 029 Cd 1 T 07:30AM - 10:20AM CHBA - 326 Blank C L  
 R 09:00AM - 10:20AM PHSC - 223  
 Corequisite: CHEM 1315 001 thr CHEM 1315 003

Sec. 030 Cd 1 F 01:00PM - 02:20PM BL - 104 Blank C L  
 W 11:30AM - 02:20PM CHBA - 326  
 Corequisite: CHEM 1315 001 thr CHEM 1315 003

Sec. 031 Cd 1 F 11:30AM - 02:20PM CHBA - 326 Blank C L  
 W 01:00PM - 02:20PM PHSC - 223  
 Corequisite: CHEM 1315 001 thr CHEM 1315 003

Sec. 032 Cd 1 F 07:30AM - 10:20AM CHBA - 326 Blank C L  
 W 09:00AM - 10:20AM PHSC - 223  
 Corequisite: CHEM 1315 001 thr CHEM 1315 003

Sec. 033 Cd 1 M 02:30PM - 05:20PM CHBA - 326 Blank C L  
 W 02:30PM - 03:50PM PHSC - 122  
 Corequisite: CHEM 1315 001 thr CHEM 1315 003

Sec. 034 Cd 1 R 04:00PM - 05:20PM PHSC - 359 Blank C L  
 T 02:30PM - 05:30PM CHBA - 326  
 Corequisite: CHEM 1315 001 thr CHEM 1315 003

Sec. 035 Cd 1 T 11:30AM - 02:20PM CHBA - 326 Blank C L  
 R 01:00PM - 02:20PM CEC - 438  
 Corequisite: CHEM 1315 001 thr CHEM 1315 003

Sec. 036 Cd 1 W 11:30AM - 02:20PM CHBA - 324 Blank C L  
 F 11:30AM - 12:50PM CEC - 438  
 Corequisite: CHEM 1315 001 thr CHEM 1315 003

Sec. 037 Cd 1 F 02:30PM - 03:50PM CEC - 438 Blank C L  
 W 02:30PM - 05:20PM CHBA - 326  
 Corequisite: CHEM 1315 001 thr CHEM 1315 003

Sec. 038 Cd 1 T 11:30AM - 12:50PM FH - 320 Blank C L  
 R 11:30AM - 02:20PM CHBA - 326  
 Corequisite: CHEM 1315 001 thr CHEM 1315 003

**CHEM 1415: DEPARTMENTAL EXAMS WILL BE HELD FEB 7, MARCH 7 AND APRIL 11, FROM 7:00-9:30 PM.**

**CHEM 1415 GEN CHEMISTRY CONT** 5 hrs.  
 Sec. 001 Cd 1,5 MWF 10:30AM - 11:20AM PHSC - 201 Blank C L

Corequisite: CHEM 1415 051 thr CHEM 1415 072  
 CHEM 1415 001 has a service charge of \$20.00.

Sec. 002 Cd 1,5 MWF 01:30PM - 02:20PM PHSC - 201 Abraham M R  
 Blank C L  
 Corequisite: CHEM 1415 051 thr CHEM 1415 072  
 CHEM 1415 002 has a service charge of \$20.00.

**CHEM 1415 LAB-CHEM 1415** 0 hrs.

Sec. 051 Cd 1 M 11:30AM - 02:20PM CHBA - 123 Abraham M R  
 W 01:00PM - 02:20PM PHSC - 228  
 Corequisite: CHEM 1415 001 or CHEM 1415 002

Sec. 052 Cd 1 M 02:30PM - 05:20PM CHBA - 123 Abraham M R  
 W 02:30PM - 03:50PM PHSC - 228  
 Corequisite: CHEM 1415 001 or CHEM 1415 002

Sec. 053 Cd 1 R 02:30PM - 03:50PM PHSC - 228 Abraham M R  
 T 02:30PM - 05:20PM CHBA - 123  
 Corequisite: CHEM 1415 001 or CHEM 1415 002

Sec. 054 Cd 1 W 11:30AM - 02:20PM CHBA - 123 Abraham M R  
 F 01:00PM - 02:20PM PHSC - 120  
 Corequisite: CHEM 1415 001 or CHEM 1415 002

Sec. 055 Cd 1 W 02:30PM - 05:20PM CHBA - 123 Abraham M R  
 F 02:30PM - 05:20PM PHSC - 228  
 Corequisite: CHEM 1415 001 or CHEM 1415 002

Sec. 056 Cd 1 T 07:30AM - 08:50AM PHSC - 228 Abraham M R  
 R 07:30AM - 10:20AM CHBA - 123  
 Corequisite: CHEM 1415 001 or CHEM 1415 002

Sec. 057 Cd 1 T 11:30AM - 12:50PM PHSC - 228 Abraham M R  
 R 11:30AM - 02:20PM CHBA - 123  
 Corequisite: CHEM 1415 001 or CHEM 1415 002

Sec. 058 Cd 1 F 11:30AM - 02:20PM CHBA - 123 Abraham M R  
 W 11:30AM - 12:50PM PHSC - 228  
 Corequisite: CHEM 1415 001 or CHEM 1415 002

Sec. 059 Cd 1 W 01:00PM - 02:20PM ARM - 101 Abraham M R  
 M 11:30AM - 02:20PM CHBA - 124  
 Corequisite: CHEM 1415 001 or CHEM 1415 002

Sec. 060 Cd 1 M 02:30PM - 05:20PM CHBA - 124 Abraham M R  
 W 04:00PM - 05:20PM PHSC - 228  
 Corequisite: CHEM 1415 001 or CHEM 1415 002

Sec. 061 Cd 1 T 11:30AM - 02:20PM CHBA - 124 Abraham M R  
 R 11:30AM - 12:50PM PHSC - 228  
 Corequisite: CHEM 1415 001 or CHEM 1415 002

Sec. 062 Cd 1 T 02:30PM - 05:20PM CHBA - 124 Abraham M R  
 R 04:00PM - 05:20PM PHSC - 228  
 Corequisite: CHEM 1415 001 or CHEM 1415 002

Sec. 063 Cd 1 W 07:30AM - 10:20AM CHBA - 124 Abraham M R  
 F 09:00AM - 10:20AM PHSC - 228  
 Corequisite: CHEM 1415 001 or CHEM 1415 002

Sec. 064 Cd 1 R 11:30AM - 02:20PM CHBA - 124 Abraham M R  
 T 01:00PM - 02:20PM PHSC - 228  
 Corequisite: CHEM 1415 001 or CHEM 1415 002

Sec. 065 Cd 1 W 02:30PM - 05:20PM CHBA - 124 Abraham M R  
 F 04:00PM - 05:20PM PHSC - 228  
 Corequisite: CHEM 1415 001 or CHEM 1415 002

Sec. 066 Cd 1 T 09:00AM - 10:20AM PHSC - 228 Abraham M R  
 R 07:30AM - 10:20AM CHBA - 124  
 Corequisite: CHEM 1415 001 or CHEM 1415 002

Sec. 067 Cd 1 F 07:30AM - 10:20AM CHBA - 124 Abraham M R  
 W 07:30AM - 08:50AM PHSC - 228  
 Corequisite: CHEM 1415 001 or CHEM 1415 002

Sec. 068 Cd 1 R 01:00PM - 02:20PM PHSC - 228 Abraham M R  
 T 11:30AM - 02:20PM CHBA - 123  
 Corequisite: CHEM 1415 001 or CHEM 1415 002

Sec. 069 Cd 1 R 07:30AM - 08:50AM PHSC - 100 Abraham M R  
 T 07:30AM - 10:20AM CHBA - 123  
 Corequisite: CHEM 1415 001 or CHEM 1415 002

Sec. 070 Cd 1 T 07:30AM - 10:20AM CHBA - 124 Abraham M R  
 R 09:00AM - 10:20AM BL - 104  
 Corequisite: CHEM 1415 001 or CHEM 1415 002

Sec. 071 Cd 1 W 07:30AM - 10:20AM CHBA - 123 Abraham M R  
 F 09:00AM - 10:20AM CEC - 438  
 Corequisite: CHEM 1415 001 or CHEM 1415 002

Sec. 072 Cd 1 F 01:00PM - 02:20PM CEC - 438 Abraham M R  
 W 11:30AM - 02:20PM CHBA - 124  
 Corequisite: CHEM 1415 001 or CHEM 1415 002

**CHEM 3053 ORGANIC CHEMISTRY** 3 hrs.  
 Sec. 001 Cd 1 MWF 09:30AM - 10:20AM DAH - 103  
 Sec. 002 Cd 1,6 MWF 10:30AM - 11:20AM PHSC - 359 Nicholas K M  
 CHEM 3053 002 Requires permission of Honors Office for enrollment.

**CHEM 3152 ORGANIC CHEM LAB** 2 hrs.  
 Sec. 001 Cd 1 T 04:30PM - 05:20PM PHSC - 201 Nicholas K M  
 Nelson D J  
 Corequisite: CHEM 3152 011 thr CHEM 3152 019  
 CHEM 3152 001 has a service charge of \$60.00.

**CHEM 3152 LAB-CHEM 3152-001** 0 hrs.

Sec. 011 Cd 1 MW 10:30AM - 01:20PM PHSC - 305 Nicholas K M  
 Nelson D J  
 Corequisite: CHEM 3152 001

Sec. 012 Cd 1 MW 10:30AM - 01:20PM PHSC - 306 Nicholas K M  
 Nelson D J  
 Corequisite: CHEM 3152 001

Sec. 013 Cd 1 MW 01:30PM - 04:20PM PHSC - 305 Nicholas K M  
 Nelson D J  
 Corequisite: CHEM 3152 001  
 CHEM 3152 013 For Majors only.





# Spring Semester 2002

## COMMUNICATION (COMM)

## CONSTRUCTION SCIENCE (CNS)

CODES (Cd.): 1-Prerequisite Required. Consult Catalog for Prerequisites; 2-Permission of Instructor Required; 3-Permission of Department Required;  
4-Cross-Listed Course; 5-Irregularly Scheduled or Departmental Exams; 6-Honors Course; 7-SIU Graded Course

<b>COMM 3713 COMM RESEARCH METH</b>	<b>3 hrs.</b>
Sec. 001 Cd 1 MW 03:00PM - 04:15PM DAH - 206 Wolfe B	
<b>COMM 3810 MASS MEDIA/SOCIETY</b>	<b>3 hrs.</b>
Sec. 001 Cd 1 TR 01:30PM - 02:45PM BURT - 205 Horowitz E M	
<b>COMM 3960 HONORS READING</b>	<b>1-3 hrs.</b>
Sec. *** Cd 1,6	
<b>COMM 3980 HONORS RESEARCH</b>	<b>1-3 hrs.</b>
Sec. *** Cd 1,6	
<b>COMM 4010 INTERNSHIP</b>	<b>1-6 hrs.</b>
Sec. *** Cd 2,3	
<b>COMM 4233 FREE SPEECH</b>	<b>3 hrs.</b>
Sec. 001 Cd 1 MWF 08:30AM - 09:20AM BURT - 210 Lujan P D	
<b>COMM 4713 ISSUES-COMM STUDY</b>	<b>3 hrs.</b>
Sec. 001 Cd 1 TR 01:30PM - 02:45PM BURT - 210 Van Gundy A B	
Sec. 002 Cd 1,3 MW 01:30PM - 02:45PM BURT - 205 Wieder D L	
COMM 4713 002 Is a GenEd Core Area V "Senior Capstone" course.	
<b>COMM 4810 THEORY AND RESEARCH</b>	<b>4 hrs.</b>
Sec. 001 Cd 1,3 MTWRF08:00AM - 12:00PM BURT - 202 O'hair H	
COMM 4810 001 Does not meet full semester. Consult department.	
<b>COMM 4810 STRATEGY AND TACTIC</b>	<b>4 hrs.</b>
Sec. 002 Cd 1,3 MTWRF01:00PM - 05:00PM BURT - 202 O'hair H	
COMM 4810 002 Does not meet full semester. Consult department.	
<b>COMM 4810 PUB AFFAIR CAPSTONE</b>	<b>1 hr.</b>
Sec. 900 Cd 1,3 MTWRF06:00PM - 07:00PM BURT - 202 O'hair H	
COMM 4810 900 Does not meet full semester. Consult department.	
<b>COMM 4990 INDEPENDENT STUDY</b>	<b>1-3 hrs.</b>
Sec. *** Cd 1,2	
<b>COMM 5033 COMM RES DESIGN II</b>	<b>3 hrs.</b>
Sec. 001 Cd 1 W 03:00PM - 05:50PM BURT - 208 Johnson A J	
<b>COMM 5223 HIST DEV-COMM THRY</b>	<b>3 hrs.</b>
Sec. 900 Cd 1 R 06:30PM - 09:20PM BURT - 119 Kramer E	
<b>COMM 5243 LANGUAGE PERSPECTVS</b>	<b>3 hrs.</b>
Sec. 900 Cd 1 T 06:30PM - 09:20PM BURT - 201 Sandel T L	
<b>COMM 5313 QUALITATIVE METHODS</b>	<b>3 hrs.</b>
Sec. 001 Cd 1,4 M 04:00PM - 06:45PM BURT - 205 Wieder D L	
COMM Cross-Listed with: SOC	
<b>COMM 5810 THEORY AND RESEARCH</b>	<b>4 hrs.</b>
Sec. 001 Cd 1,3 MTWRF08:00AM - 12:00PM BURT - 202 O'hair H	
COMM 5810 001 Does not meet full semester. Consult department.	
<b>COMM 5810 STRATEGY AND TACTIC</b>	<b>4 hrs.</b>
Sec. 002 Cd 1,3 MTWRF01:00PM - 05:00PM BURT - 202 O'hair H	
COMM 5810 002 Does not meet full semester. Consult department.	
<b>COMM 5810 PUB AFFAIR CAPSTONE</b>	<b>1 hr.</b>
Sec. 900 Cd 1,3 MTWRF06:00PM - 07:00PM BURT - 202 O'hair H	
COMM 5810 900 Does not meet full semester. Consult department.	
<b>COMM 5960 DIRECTED READINGS</b>	<b>1-3 hrs.</b>
Sec. *** Cd 1,2,7	
<b>COMM 5980 RES MASTERS THESIS</b>	<b>2-9 hrs.</b>
Sec. *** Cd 2,7	
<b>COMM 6023 COMM RES TASK GROUP</b>	<b>3 hrs.</b>
Sec. *** Cd 1,3	
<b>COMM 6313 ISSUES-THRY &amp; RES</b>	<b>3 hrs.</b>
Sec. 001 Cd 1 R 03:00PM - 05:50PM BURT - 205 Wieder D L	
Ragan S L	
<b>COMM 6970 RESISTNCE-INFLUENCE</b>	<b>3 hrs.</b>
Sec. 001 Cd 1 T 03:00PM - 05:50PM BURT - 205	
<b>COMM 6980 RES DR'S DISSERT</b>	<b>2-16 hrs.</b>
Sec. *** Cd 2,7	
<b>COMM 6990 INDEPENDENT STUDY</b>	<b>1-4 hrs.</b>
Sec. *** Cd 2,7	

## COMPUTER SCIENCE (C S)

Office: 114 Engineering Laboratory  
Phone: 325-4042

ALL STUDENTS WITH MAJORS IN THE COLLEGE OF ENGINEERING ARE EXPECTED TO HAVE A LAPTOP COMPUTER THROUGHOUT THEIR CURRICULA.

<b>C S 1313 PROGRAM NON-MAJORS</b>	<b>3 hrs.</b>
Sec. 010 Cd 1 MWF 09:30AM - 10:20AM SEC - N0202	
Corequisite: CS 1313 011 thr CS 1313 013	
<b>C S 1313 DISC-C S 1313-010</b>	<b>0 hrs.</b>
Sec. 011 Cd 1 F 10:30AM - 11:20AM CEC - 206	
Corequisite: CS 1313 010	
Sec. 012 Cd 1 F 01:30PM - 02:20PM CEC - 206	
Corequisite: CS 1313 010	
Sec. 013 Cd 1 F 02:30PM - 03:20PM CEC - 206	
Corequisite: CS 1313 010	
<b>C S 1323 INTRO-PROGRAMMING</b>	<b>3 hrs.</b>
Sec. 001 Cd 1 TR 10:30AM - 11:45AM CEC - 117 Zaman M S	
Sec. 002 Cd 1 TR 12:00PM - 01:15PM CEC - 117 Zaman M S	
<b>C S 1323 DISCRETE MATH</b>	<b>3 hrs.</b>
Sec. 001 Cd 1 TR 01:30PM - 02:45PM CEC - 117 Thulasiraman	
Sec. 002 Cd 1 MW 03:30PM - 04:45PM PHSC - 222 Page R L	
<b>C S 2281 ENGR CO-OP PROGRAM</b>	<b>1 hr.</b>
Sec. *** Cd 1,3,4,7	
<b>C S 2334 PROG STRUC/ABSTRACT</b>	<b>4 hrs.</b>
Sec. 001 Cd 1 TR 10:30AM - 11:45AM AH - 304 Swindell S J	
Corequisite: CS 2334 011 thr CS 2334 013	
Sec. 002 Cd 1 TR 03:00PM - 04:15PM CEC - 117 Swindell S J	
Corequisite: CS 2334 011 thr CS 2334 013	
<b>C S 2334 LAB-C S 2334</b>	<b>0 hrs.</b>
Sec. 011 Cd 1 F 08:30AM - 10:30AM CEC - 121	
Corequisite: CS 2334 001 or CS 2334 002	
Sec. 012 Cd 1 F 11:30AM - 01:30PM CEC - 121	
Corequisite: CS 2334 001 or CS 2334 002	
Sec. 013 Cd 1 F 02:30PM - 04:20PM CEC - 121	
Corequisite: CS 2334 001 or CS 2334 002	
<b>C S 2413 DATA STRUCTURES</b>	<b>3 hrs.</b>
Sec. 001 Cd 1 MW 01:30PM - 02:45PM SEC - A0235 Radhakrishnan	
<b>C S 2613 COMPUTER ORGANIZATN</b>	<b>3 hrs.</b>
Sec. 001 Cd 1 MWF 10:30AM - 11:20AM CEC - 117 Antonio J K	
<b>C S 3053 GRAPH USER INTERFAC</b>	<b>3 hrs.</b>
Sec. 001 Cd 1 MWF 09:30AM - 10:20AM CEC - 119 Schlegel R E	
<b>C S 3113 OPERATING SYSTEMS</b>	<b>3 hrs.</b>
Sec. 001 Cd 1 TR 01:30PM - 02:45PM FH - 304 Dhall S K	
<b>C S 3823 THEORY COMPUTATION</b>	<b>3 hrs.</b>
Sec. 001 Cd 1 MWF 12:30PM - 01:20PM SEC - N0202A Kim C	
<b>C S 3960 HONORS READING</b>	<b>1-3 hrs.</b>
Sec. *** Cd 1,6	
<b>C S 3980 HONORS RESEARCH</b>	<b>1-3 hrs.</b>
Sec. *** Cd 1,6	
<b>C S 4013 ARTIFICIAL INTELL</b>	<b>3 hrs.</b>
Sec. 001 Cd 1 TR 12:00PM - 01:15PM CEC - 121 Miller D P	
<b>C S 4053 COMPUTER GRAPHICS</b>	<b>3 hrs.</b>
Sec. 001 Cd 1 MWF 12:30PM - 01:20PM CEC - 119 Trytten D A	
<b>C S 4113 OPERAT SYS THEORY</b>	<b>3 hrs.</b>
Sec. 001 Cd 1 TR 10:30AM - 11:45AM SEC - P0209 Dhall S K	
<b>C S 4273 SOFTWARE ENGR II</b>	<b>3 hrs.</b>
Sec. 900 Cd 1 TR 04:30PM - 05:45PM CEC - 121 Trytten D A	
<b>C S 4323 COMPILERS</b>	<b>3 hrs.</b>
Sec. 900 Cd 1 MW 04:30PM - 05:45PM FH - 304	
<b>C S 4613 COMPUTER ARCHITECT</b>	<b>3 hrs.</b>
Sec. 001 Cd 1,4 TR 09:00AM - 10:15AM SEC - N0202 Atiquzaman M	
C S Cross-Listed with: ECE	
<b>C S 4910 SR READING/RESEARCH</b>	<b>1-3 hrs.</b>
Sec. *** Cd 1,3,7	
<b>C S 4970 INTRO-INTELL ROBOTS</b>	<b>3 hrs.</b>
Sec. 001 MWF 11:30AM - 12:20PM CEC - 31 Hougen D F	
<b>C S 4970 PROGRAM COMPETITION</b>	<b>1 hr.</b>
Sec. 900 Cd 3 M 06:00PM - 08:00PM EL - 105D Radhakrishnan	
<b>C S 4970 FUNCTIONAL PROG</b>	<b>3 hrs.</b>
Sec. 901 MW 06:00PM - 07:15PM CEC - 441 Page R L	

<b>C S 5043 FUZZY LOGIC</b>	<b>3 hrs.</b>
Sec. 001 Cd 1,4 MW 03:00PM - 04:15PM SEC - P0207 Cheung J Y	
C S Cross-Listed with: ECE	
<b>C S 5053 COMPUTER GRAPHICS</b>	<b>3 hrs.</b>
Sec. 001 Cd 1 MWF 12:30PM - 01:20PM CEC - 119 Trytten D A	
<b>C S 5113 OPERAT SYS THEORY</b>	<b>3 hrs.</b>
Sec. 001 Cd 1 TR 10:30AM - 11:45AM SEC - P0209 Dhall S K	
<b>C S 5193 TOPICS: NETWKS/DIST</b>	<b>3 hrs.</b>
Sec. 001 TR 09:00AM - 10:15AM CEC - 31 Thulasiraman	
<b>C S 5213 SOFTWARE PROCESSES</b>	<b>3 hrs.</b>
Sec. 900 Cd 1 MW 05:00PM - 06:15PM CEC - 123	
<b>C S 5273 DIGITAL IMAGE PROC</b>	<b>3 hrs.</b>
Sec. 900 Cd 1,4 MW 05:00PM - 06:15PM FH - 336 Havlicek J P	
C S Cross-Listed with: ECE	
<b>C S 5513 ADV DATABASE MGT</b>	<b>3 hrs.</b>
Sec. 001 Cd 1 TR 03:00PM - 04:15PM CEC - 119 Gruenwald G L	
<b>C S 5613 COMP NET-DIST PROC</b>	<b>3 hrs.</b>
Sec. 900 Cd 1 TR 05:00PM - 06:15PM AH - 359 Lakshmiravaha	
<b>C S 5753 SCIENTIF COMPUT II</b>	<b>3 hrs.</b>
Sec. 001 Cd 1 TR 01:30PM - 02:45PM CEC - 439 Lakshmiravaha	
<b>C S 5973 CRYPTOGRAPHY</b>	<b>3 hrs.</b>
Sec. 001 Cd 1 MWF 10:30AM - 11:20AM CEC - 119 Cheng 4	
<b>C S 5973 ROBOTIC SPACE CRAFT</b>	<b>3 hrs.</b>
Sec. 900 Cd 1 MW 04:30PM - 05:45PM FH - 319 Miller D P	
<b>C S 5980 RES MASTER'S THESIS</b>	<b>2-9 hrs.</b>
Sec. *** Cd 3,7	
<b>C S 5990 INDEPENDENT STUDIES</b>	<b>1-3 hrs.</b>
Sec. *** Cd 1,3,7	
<b>C S 6973 WIRELESS/MOBILE CMP</b>	<b>3 hrs.</b>
Sec. 001 Cd 1 MW 03:30PM - 04:45PM CEC - 441 Radhakrishnan	
<b>C S 6980 RES DR'S DISSERT</b>	<b>2-16 hrs.</b>
Sec. *** Cd 3,7	

## CONSTRUCTION SCIENCE (CNS)

Office: 162 Gould Hall  
Phone: 325-2444

<b>CNS 1212 COMPUTERS IN CONSTR</b>	<b>2 hrs.</b>
Sec. 010 M 09:30AM - 10:20AM GH - 109 Mc Manus W W	
Corequisite: CNS 1212 011	
<b>CNS 1212 LAB-CNS 1212-010</b>	<b>0 hrs.</b>
Sec. 011 W 09:30AM - 11:20AM GH - 109 Mc Manus W W	
Corequisite: CNS 1212 010	
<b>CNS 2713 CONSTRUCT MATS/PROC</b>	<b>3 hrs.</b>
Sec. 900 Cd 1 TR 06:30PM - 07:45PM GH - G0013 Watson J D	
CNS 2713 900 has a service charge of \$3.00.	
<b>CNS 2913 CONSTRUC EQUIP/METH</b>	<b>3 hrs.</b>
Sec. 001 Cd 1 TR 09:00AM - 10:15AM GH - G0013 Ryan R C	
CNS 2913 001 has a service charge of \$3.00.	
<b>CNS 3153 LEGAL ISSUES-CONSTR</b>	<b>3 hrs.</b>
Sec. 900 Cd 1 TR 04:30PM - 05:45PM GH - 103 Mc Manus W W	
CNS 3153 900 has a service charge of \$3.00.	
<b>CNS 3813 PROJECT PLAN/SCHED</b>	<b>3 hrs.</b>
Sec. 010 Cd 1 TR 10:30AM - 11:20AM GH - G0013 Ryan R C	
Mc Manus W W	
Corequisite: CNS 3813 011 or CNS 3813 012	
CNS 3813 010 has a service charge of \$3.00.	
<b>CNS 3813 LAB-CNS 3813-010</b>	<b>0 hrs.</b>
Sec. 011 Cd 1 W 11:30AM - 01:20PM GH - 264 Mc Manus W W	
Corequisite: CNS 3813 010	
Sec. 012 Cd 1 R 11:30AM - 01:20PM GH - 264 Mc Manus W W	
Corequisite: CNS 3813 010	
<b>CNS 3943 FIELD WORK</b>	<b>3 hrs.</b>
Sec. *** Cd 1,2	
CNS 3943 001 has a service charge of \$3.00.	
<b>CNS 4960 DIRECTED READING</b>	<b>1-4 hrs.</b>
Sec. *** Cd 1,3,7	
<b>CNS 4993 CONSTR SCI CAPSTONE</b>	<b>3 hrs.</b>
Sec. 001 Cd 1 TR 01:30PM - 02:45PM GH - G0013 Gransberg D D	
CNS 4993 001 is a GenEd Core Area V "Senior Capstone" course.	
<b>CNS 5523 DESIGN BUI CONTRACT</b>	<b>3 hrs.</b>
Sec. 001 Cd 1 R 03:30PM - 06:20PM GH - G0013 Gransberg D D	

# Spring Semester 2002

## CONSTRUCTION SCIENCE (CNS)

## DRAMA (DRAM)

CODES (Cd.): 1-Prerequisite Required. Consult Catalog for Prerequisites; 2-Permission of Instructor Required; 3-Permission of Department Required;  
4-Cross-Listed Course; 5-Irregularly Scheduled or Departmental Exams; 6-Honors Course; 7-SIU Graded Course

<b>CNS 5613 INFO TECH-CONSTRUCT</b>	<b>3 hrs.</b>
Sec. 900 Cd 1 W 04:30PM - 07:20PM GH - 264 Ryan R C CNS 5613 900 has a service charge of \$3.00.	
<b>CNS 5623 CON CONTRACTS FIN</b>	<b>3 hrs.</b>
Sec. 900 M 04:30PM - 07:20PM GH - G0013 Mc Manus W W	
<b>CNS 5940 CONST INDUSTRY PRAC</b>	<b>1-3 hrs.</b>
Sec. 900 Gransberg D D CNS 5940 900 Contact department for additional information on time and location.	
<b>CNS 5952 PRESENTATION</b>	<b>2 hrs.</b>
Sec. *** Cd 1,7	
<b>CNS 5960 DIRECTED READINGS</b>	<b>1-4 hrs.</b>
Sec. *** Cd 1,7	
<b>CNS 5993 SPECIAL STUDIES-CNS</b>	<b>3 hrs.</b>
Sec. 001 Cd 1,2,7 GH - 254 Robson K F Sec. 002 Cd 1,2,7 GH - 254A Mc Manus W W Sec. 003 Cd 1,2,7 GH - 261 Gransberg D D Sec. 004 Cd 1,2,7 GH - 259 Ryan R C	

### DANCE (DANC)

Office: 215 Holmberg Hall  
Phone: 325-4051

<b>DANC 1212 BALLET TECHNIQUE I</b>	<b>2 hrs.</b>
Sec. 001 MWF 03:30PM - 04:50PM FAC - 119 DANC 1212 001 has a service charge of \$50.00. Sec. 002 TR 03:30PM - 05:20PM FAC - 110 DANC 1212 002 has a service charge of \$50.00. Sec. 003 MWF 09:00AM - 10:20AM FAC - 119 DANC 1212 003 has a service charge of \$50.00.	
<b>DANC 1312 MODERN TECHNIQUE I</b>	<b>2 hrs.</b>
Sec. 001 Cd 1 MWF 10:30AM - 11:50AM FAC - 305 Hartel A S DANC 1312 001 has a service charge of \$50.00. Sec. 002 Cd 1 TR 10:30AM - 12:20PM FAC - 305 Vale D DANC 1312 002 has a service charge of \$50.00.	
<b>DANC 1411 STAGE MAKEUP-DANCER</b>	<b>1 hr.</b>
Sec. 001 R 03:30PM - 05:20PM FAC - B0015 DANC 1411 001 has a service charge of \$35.00.	
<b>DANC 1713 UNDERSTANDING DANCE</b>	<b>3 hrs.</b>
Sec. 001 TR 03:30PM - 04:45PM DAH - 128 Edwards D J DANC 1713 001 Is a GenEd Core Area IV "Under Artistic Forms" course. DANC 1713 001 has a service charge of \$20.00.	
<b>DANC 1813 INTRO-NON-WEST DANC</b>	<b>3 hrs.</b>
Sec. 001 TR 09:00AM - 10:15AM PHSC - 416 Lindberg J DANC 1813 001 Is a GenEd Core Area IV "Non-Western Culture" course. DANC 1813 001 has a service charge of \$20.00.	
<b>DANC 1911 REHEARSAL &amp; PRODCTN</b>	<b>1 hr.</b>
Sec. 001 Cd 1 FAC - 121 Lewis J J DANC 1911 001 Contact department for additional information on time and location.	
<b>DANC 2112 TAP II</b>	<b>2 hrs.</b>
Sec. 001 Cd 1,4 MWF 09:30AM - 10:50AM CH - 209 Cramer L DANC Cross-Listed with: MTHR DANC 2112 001 has a service charge of \$5.00.	
<b>DANC 2212 BALLET TECHNIQUE II</b>	<b>2 hrs.</b>
Sec. 001 Cd 1,3 MWF 01:00PM - 02:20PM FAC - 119 Lindberg J DANC 2212 001 has a service charge of \$50.00. Sec. 002 Cd 1,2 TR 02:00PM - 03:20PM FAC - 119 Lindberg J DANC 2212 002 For men only. DANC 2212 002 has a service charge of \$50.00. Sec. 003 Cd 1 MWF 10:30AM - 11:50AM FAC - 119 Lindberg J DANC 2212 003 has a service charge of \$50.00.	
<b>DANC 2242 POINTE CLASS</b>	<b>2 hrs.</b>
Sec. 001 Cd 1,3 TR 02:00PM - 03:20PM FAC - 110 Grundvig M	
<b>DANC 2312 MODERN TECHNIQUE II</b>	<b>2 hrs.</b>
Sec. 001 Cd 1,3 MWF 04:00PM - 05:20PM FAC - 305 Vale D DANC 2312 001 has a service charge of \$50.00.	
<b>DANC 2442 JAZZ II</b>	<b>2 hrs.</b>
Sec. 001 Cd 1,4 TR 03:00PM - 04:50PM CH - 209 Cramer L DANC Cross-Listed with: MTHR	
<b>DANC 3214 BALLET TECH III</b>	<b>4 hrs.</b>
Sec. 001 Cd 1,3 MWF 09:00AM - 10:50AM FAC - 110 Lindberg J TR 09:00AM - 10:20AM DANC 3214 001 has a service charge of \$75.00. Sec. 002 Cd 1,3 MWF 11:00AM - 12:50PM FAC - 110 Lindberg J TR 09:00AM - 10:20AM DANC 3214 002 has a service charge of \$75.00.	
<b>DANC 3292 OU BALLET COMPANY</b>	<b>2 hrs.</b>
Sec. 001 Cd 1,3 TR 12:00PM - 01:50PM FAC - 110 Holt M M	

<b>DANC 3314 MOD TECHNIQUE III</b>	<b>4 hrs.</b>
Sec. 001 Cd 1,3 MWF 12:30PM - 02:20PM FAC - 305 Vale D TR 12:30PM - 01:50PM DANC 3314 001 has a service charge of \$75.00.	
<b>DANC 3392 REP DANCE THEATRE</b>	<b>2 hrs.</b>
Sec. 001 Cd 1,3 TR 02:00PM - 03:50PM FAC - 305 Vale D	
<b>DANC 3632 VARIATIONS</b>	<b>2 hrs.</b>
Sec. 001 Cd 1,3 MWF 03:00PM - 04:20PM FAC - 110 Marshall D	
<b>DANC 3713 HIST-MODERN DANCE</b>	<b>3 hrs.</b>
Sec. 001 Cd 1 TR 10:30AM - 11:45AM PHSC - 416 Vale D DANC 3713 001 Is a GenEd Core Area IV "Under Artistic Forms" course. DANC 3713 001 has a service charge of \$20.00.	
<b>DANC 3733 HISTORY OF BALLET</b>	<b>3 hrs.</b>
Sec. 001 MW 03:30PM - 04:45PM PHSC - 108 Perry C DANC 3733 001 Is a GenEd Core Area IV "Western Civ & Culture" course. DANC 3733 001 has a service charge of \$20.00.	
<b>DANC 3960 HONORS READING</b>	<b>1-3 hrs.</b>
Sec. *** Cd 1,6	
<b>DANC 3980 HONORS RESEARCH</b>	<b>1-3 hrs.</b>
Sec. *** Cd 1,6	
<b>DANC 4214 BALLET TECHNIQUE IV</b>	<b>4 hrs.</b>
Sec. 001 Cd 1,3 MWF 01:00PM - 02:50PM FAC - 110 TR 10:30AM - 11:50AM DANC 4214 001 has a service charge of \$75.00.	
<b>DANC 4723 SENIOR CAPSTONE</b>	<b>3 hrs.</b>
Sec. *** Cd 1 DANC 4723 006 Is a GenEd Core Area V "Senior Capstone" course.	
<b>DANC 4821 TEACH CLASS BALLET</b>	<b>1 hr.</b>
Sec. 001 Cd 1 HH - 215 Holt M M DANC 4821 001 Contact department for additional information on time and location.	
<b>DANC 4851 TEACH MODERN DANCE</b>	<b>1 hr.</b>
Sec. 001 Cd 1 FAC - 109 Vale D DANC 4851 001 Contact department for additional information on time and location.	
<b>DANC 4900 PROFESSIONAL SEMEST</b>	<b>3-12 hrs.</b>
Sec. *** Cd 1,3	
<b>DANC 4990 SPECIAL STUDIES</b>	<b>1-3 hrs.</b>
Sec. *** Cd 1,3,7	
<b>DANC 4990 SPEC STDY-MODERN</b>	<b>1-3 hrs.</b>
Sec. 002 Cd 1,3,7 FAC - 109 Vale D	
<b>DANC 4990 SPEC STDY-MOD DANC</b>	<b>1-3 hrs.</b>
Sec. 003 Cd 1,3,7 FAC - 333B Hartel A S	
<b>DANC 4990 SPECIAL STUDIES</b>	<b>1-3 hrs.</b>
Sec. *** Cd 1,3,7	
<b>DANC 4990 IMPROV IN MOD DANCE</b>	<b>2 hrs.</b>
Sec. 009 Cd 1,3,7 MWF 02:30PM - 03:50PM FAC - 305 Hartel A S	
<b>DANC 4990 BODY CONDITIONING</b>	<b>2 hrs.</b>
Sec. 012 Cd 1,3,7 FAC - 303K Rhea B DANC 4990 012 Contact department for additional information on time and location.	
Sec. 013 Cd 1,3,7 TR 10:30AM - 11:50AM FAC - 119 Shalhope E S Sec. 014 Cd 1,3,7 TR 12:00PM - 01:20PM FAC - 119 Shalhope E S	
<b>DANC 4990 BALLROOM DANCING</b>	<b>2 hrs.</b>
Sec. 900 Cd 1,3,7 M 05:30PM - 07:30PM OMU - 100 Bramlett G Pone M M Macias G	
<b>DANC 4990 BALLROOM DNC INTR I</b>	<b>1 hr.</b>
Sec. 901 Cd 1,3,7 M 08:00PM - 09:00PM OMU - 100 Pone M M Bramlett G Macias G	
<b>DANC 4990 BALLROOM DNC INT II</b>	<b>1 hr.</b>
Sec. 902 Cd 1,3,7 M 09:00PM - 10:00PM OMU - 100 Bramlett G Macias G Pone M M	
<b>DANC 5023 INTRO TO GRAD STUDY</b>	<b>3 hrs.</b>
Sec. 001 Cd 1,2 F 02:30PM - 05:00PM PHSC - 360 Lindberg J	
<b>DANC 5090 GRAD SPECIAL STUDY</b>	<b>1-4 hrs.</b>
Sec. *** Cd 1,3	
<b>DANC 5224 GRAD BALLET TECH</b>	<b>4 hrs.</b>
Sec. 001 Cd 1,3 MWF 01:00PM - 02:50PM FAC - 111 Holt M M TR 10:30AM - 11:50AM DANC 5224 001 has a service charge of \$75.00.	

<b>DANC 5292 ADV BALLET CO CLASS</b>	<b>2 hrs.</b>
Sec. 001 Cd 1,3 TR 12:00PM - 01:50PM FAC - 111 Holt M M	
<b>DANC 5324 GRAD MOD DANCE TECH</b>	<b>4 hrs.</b>
Sec. 001 Cd 1,3 MWF 12:30PM - 02:20PM FAC - 306 Vale D TR 12:30PM - 01:50PM DANC 5324 001 has a service charge of \$75.00.	
<b>DANC 5392 ADV MODERN COMPANY</b>	<b>2 hrs.</b>
Sec. 001 Cd 1,3 TR 02:00PM - 03:50PM FAC - 306 Vale D	
<b>DANC 5613 GRAD CHOREOGRAPHY</b>	<b>3 hrs.</b>
Sec. 001 Cd 1,3 HH - 215 Holt M M DANC 5613 001 Contact department for additional information on time and location.	
<b>DANC 5900 PROFESSIONAL SEMEST</b>	<b>3-6 hrs.</b>
Sec. *** Cd 1,3	
<b>DANC 5913 GRAD PROJ IN DANCE</b>	<b>3 hrs.</b>
Sec. 001 Cd 1,3 FAC - 112 Lindberg J Sec. 002 Cd 1,3 FAC - 109 Vale D Sec. 003 Cd 1,3 HH - 309 Edwards D J	
<b>DANC 5980 RES MASTERS THESIS</b>	<b>2-9 hrs.</b>
Sec. *** Cd 7	

### DRAMA (DRAM)

Office: 209 Fine Arts Center  
Phone: 325-4021

INTERESTED NON-DRAMA MAJORS MAY CONTACT THE SCHOOL OF DRAMA ABOUT COURSES OPEN TO NON-MAJORS.

<b>DRAM 1114 COSTUME CONSTRUCTN</b>	<b>4 hrs.</b>
Sec. 001 TR 09:30AM - 10:20AM FAC - B0005 Mason P M DRAM 1114 001 For Majors only. DRAM 1114 001 Has additional meeting time. Consult department. DRAM 1114 001 has a service charge of \$30.00.	
<b>DRAM 1124 STAGECRAFT</b>	<b>4 hrs.</b>
Sec. 010 TR 09:30AM - 10:20AM FAC - 319 Fain M D Corequisite: DRAM 1124 011 thr DRAM 1124 015 DRAM 1124 010 For Majors only. DRAM 1124 010 Has additional meeting time. Consult department. DRAM 1124 010 has a service charge of \$50.00.	
<b>DRAM 1124 LAB-DRAM 1124-010</b>	<b>0 hrs.</b>
Sec. 011 TR 01:00PM - 03:00PM FAC - 114 Fain M D Corequisite: DRAM 1124 010	
Sec. 012 TR 03:00PM - 05:00PM FAC - 114 Fain M D Corequisite: DRAM 1124 010	
Sec. 013 MW 01:00PM - 03:00PM FAC - 114 Fain M D Corequisite: DRAM 1124 010	
Sec. 014 MW 03:00PM - 05:00PM FAC - 114 Fain M D Corequisite: DRAM 1124 010	
Sec. 015 F 01:00PM - 05:00PM FAC - 114 Fain M D Corequisite: DRAM 1124 010	
<b>DRAM 1133 GRAPH TECH DESIGN</b>	<b>3 hrs.</b>
Sec. 001 TR 12:30PM - 02:20PM SCI - 122 Fain M D DRAM 1133 001 has a service charge of \$75.00.	
<b>DRAM 1411 MAKEUP</b>	<b>1 hr.</b>
Sec. 001 F 03:30PM - 05:20PM FAC - B0015 Buckler B DRAM 1411 001 For Majors only. DRAM 1411 001 has a service charge of \$50.00.	
<b>DRAM 1503 ACTING-NONMAJORS</b>	<b>3 hrs.</b>
Sec. 001 TR 10:30AM - 11:45AM FAC - 313 DRAM 1503 001 For Non-Majors only. DRAM 1503 001 has a service charge of \$15.00.	
Sec. 002 TR 12:00PM - 01:15PM FAC - 313 DRAM 1503 002 For Non-Majors only. DRAM 1503 002 has a service charge of \$15.00.	
Sec. 003 TR 10:30AM - 11:45AM FAC - 317 DRAM 1503 003 For Non-Majors only. DRAM 1503 003 has a service charge of \$15.00.	
Sec. 004 MWF 10:30AM - 11:20AM SCI - 121 DRAM 1503 004 For Non-Majors only. DRAM 1503 004 has a service charge of \$15.00.	
Sec. 005 MWF 01:30PM - 02:20PM SCI - 121 DRAM 1503 005 For Non-Majors only. DRAM 1503 005 has a service charge of \$15.00.	
<b>DRAM 1523 CHARACTER STUDY</b>	<b>3 hrs.</b>
Sec. 001 Cd 1 MWF 11:30AM - 01:20PM FAC - 313 Pender J M DRAM 1523 001 For Majors only. DRAM 1523 001 has a service charge of \$15.00.	
Sec. 002 Cd 1 MWF 09:30AM - 11:20AM SCI - 106 Steger P A DRAM 1523 002 For Majors only. DRAM 1523 002 has a service charge of \$15.00.	

# Spring Semester 2002

**DRAMA (DRAM)**

**DRAMA (DRAM)**

**CODES (Cd.): 1-Prerequisite Required. Consult Catalog for Prerequisites; 2-Permission of Instructor Required; 3-Permission of Department Required;  
4-Cross-Listed Course; 5-Irregularly Scheduled or Departmental Exams; 6-Honors Course; 7-SIU Graded Course**

Sec. 003 Cd 1 MWF 09:30AM - 11:20AM FAC - 317  
DRAM 1523 003 For Majors only.  
DRAM 1523 003 has a service charge of \$15.00.

**DRAM 1603 VOICE/DICTN-NONMAJ 3 hrs.**

Sec. 001 TR 01:30PM - 02:45PM SCI - 106  
DRAM 1603 001 has a service charge of \$15.00.

**DRAM 1713 UNDERSTAND THEATRE 3 hrs.**

Sec. 010 MW 12:30PM - 01:20PM GLCH - 123 Bernd L J  
Corequisite: DRAM 1713 011 thr DRAM 1713 019  
DRAM 1713 010 Is a GenEd Core Area IV "Under Artistic Forms" course.  
DRAM 1713 010 has a service charge of \$30.00.

**DRAM 1713 DISC-DRAM 1713-010 0 hrs.**

Sec. 011 F 09:30AM - 10:20AM FAC - 319  
Corequisite: DRAM 1713 010

Sec. 012 T 10:30AM - 11:20AM SCI - 106  
Corequisite: DRAM 1713 010

Sec. 013 T 11:30AM - 12:20PM SCI - 106  
Corequisite: DRAM 1713 010

Sec. 014 F 11:30AM - 12:20PM FAC - 319  
Corequisite: DRAM 1713 010

Sec. 015 F 10:30AM - 11:20AM FAC - 319  
Corequisite: DRAM 1713 010

Sec. 016 R 09:30AM - 10:20AM SCI - 106  
Corequisite: DRAM 1713 010

Sec. 017 R 10:30AM - 11:20AM SCI - 106  
Corequisite: DRAM 1713 010

Sec. 018 R 11:30AM - 12:20PM SCI - 106  
Corequisite: DRAM 1713 010

Sec. 019 T 09:30AM - 10:20AM SCI - 106  
Corequisite: DRAM 1713 010

**DRAM 1713 UNDERSTAND THEATRE 3 hrs.**

Sec. 020 Cd 6 MW 12:30PM - 01:20PM GLCH - 123 Bernd L J  
Corequisite: DRAM 1713 021  
DRAM 1713 020 Is a GenEd Core Area IV "Under Artistic Forms" course.  
DRAM 1713 020 Requires permission of Honors Office for enrollment.  
DRAM 1713 020 has a service charge of \$30.00.

**DRAM 1713 DISC-DRAM 1713-020 0 hrs.**

Sec. 021 Cd 6 W 02:30PM - 03:20PM FAC - 319 Bernd L J  
Corequisite: DRAM 1713 020  
DRAM 1713 021 Is a GenEd Core Area IV "Under Artistic Forms" course.

**DRAM 1713 UNDERSTAND THEATRE 3 hrs.**

Sec. 900 T 07:00PM - 09:30PM PHSC - 108  
DRAM 1713 900 Is a GenEd Core Area IV "Under Artistic Forms" course.  
DRAM 1713 900 has a service charge of \$30.00.

**DRAM 1911 REHEARSAL & PRODCTN 1 hr.**

Sec. 001 Cd 1 SCI - 118 Lewis J J  
DRAM 1911 001 Contact department for additional information on time and location.

**DRAM 2214 BASIC STAGE LIGHTNG 4 hrs.**

Sec. 001 Cd 1 MW 09:30AM - 10:20AM SCI - 122  
DRAM 2214 001 Has additional meeting time. Consult department.  
DRAM 2214 001 For Majors only.  
DRAM 2214 001 has a service charge of \$15.00.

**DRAM 2223 LIGHTING DESIGN 3 hrs.**

Sec. 001 Cd 1 MW 01:30PM - 03:00PM SCI - 122 Lewis J J  
DRAM 2223 001 has a service charge of \$26.00.

**DRAM 2253 DRAPING-DRAFTING II 3 hrs.**

Sec. 001 Cd 1 FAC - B0005 Mason P M  
DRAM 2253 001 Contact department for additional information on time and location.  
DRAM 2253 001 has a service charge of \$60.00.

**DRAM 2343 HISTORY OF COSTUME 3 hrs.**

Sec. 001 Cd 1 MWF 10:30AM - 11:20AM PHSC - 122 Buchwald M C

**DRAM 2523 PERFORM SHAKESPEARE 3 hrs.**

Sec. 001 Cd 1 MWF 11:30AM - 01:20PM FAC - 317  
DRAM 2523 001 has a service charge of \$15.00.

Sec. 002 Cd 1 MWF 11:30AM - 01:20PM SCI - 106  
DRAM 2523 002 has a service charge of \$15.00.

**DRAM 2643 VOICE & DICTION II 3 hrs.**

Sec. 001 Cd 1 TR 01:30PM - 02:45PM FAC - 302 Cook R R  
Corequisite: DRAM 2523 001 or DRAM 2523 002  
DRAM 2643 001 has a service charge of \$15.00.

Sec. 002 Cd 1 TR 09:30AM - 10:45AM FAC - 302 Cook R R  
DRAM 2643 002 has a service charge of \$15.00.

**DRAM 2713 INTRO TO FINE ARTS 3 hrs.**

Sec. 001 TR 01:30PM - 02:45PM AH - 150 Russell J C  
DRAM 2713 001 Is a GenEd Core Area IV "Under Artistic Forms" course.  
DRAM 2713 001 has a service charge of \$5.00.

**DRAM 3165 DESIGN PROJECTS I 5 hrs.**

Sec. 001 Cd 1 F 01:30PM - 03:20PM FAC - B0015 Haniuk M  
Buchwald M C  
Lewis J J  
DRAM 3165 001 has additional meeting time. Consult department.

**DRAM 3523 PERFORM NEW PLAYS 3 hrs.**

Sec. 001 Cd 1 MWF 01:30PM - 03:20PM FAC - 317  
DRAM 3523 001 has a service charge of \$15.00.

**DRAM 3713 HIST OF THEATRE I 3 hrs.**

Sec. 001 Cd 1 TR 01:30PM - 02:45PM FAC - 319 Koger A K  
DRAM 3713 001 Is a GenEd Core Area IV "Western Civ & Culture" course.  
DRAM 3713 001 has a service charge of \$5.00.

**DRAM 3723 HIST OF THEATRE II 3 hrs.**

Sec. 001 Cd 1 TR 10:30AM - 11:45AM FAC - 319  
DRAM 3723 001 Is a GenEd Core Area IV "Western Civ & Culture" course.  
DRAM 3723 001 has a service charge of \$5.00.

**DRAM 3910 ADV REHEARS/PRODCTN 1 hr.**

Sec. 001 Cd 1 SCI - 118 Lewis J J  
DRAM 3910 001 Contact department for additional information on time and location.

Sec. 002 Cd 1 SCI - 118 Lewis J J  
DRAM 3910 002 Contact department for additional information on time and location.

**DRAM 3980 HONORS RESEARCH 1-3 hrs.**

Sec. \*\*\* Cd 1,6

**DRAM 4113 SCENE PAINTING 3 hrs.**

Sec. 001 Cd 1 TR 10:30AM - 12:20PM FAC - 114 Haniuk M  
DRAM 4113 001 has a service charge of \$50.00.

**DRAM 4163 LIGHTING DES- DANCE 3 hrs.**

Sec. 001 Cd 1 MWF 11:30AM - 12:20PM FAC - 201 Lewis J J  
DRAM 4163 001 has a service charge of \$15.00.

**DRAM 4175 DESIGN PROJECTS III 5 hrs.**

Sec. 001 Cd 1 F 01:30PM - 03:20PM FAC - B0015 Haniuk M  
Lewis J J  
Buchwald M C  
DRAM 4175 001 Has additional meeting time. Consult department.

**DRAM 4321 ADV STG MOVEMENT 1 hr.**

Sec. 001 Cd 1 MW 09:00AM - 10:20AM FAC - 302 Cook R R  
DRAM 4321 001 has a service charge of \$5.00.

**DRAM 4773 PLAYWRITING I 3 hrs.**

Sec. 001 Cd 1,2 MW 01:30PM - 02:45PM FAC - 201  
DRAM 4773 001 has a service charge of \$5.00.

**DRAM 4803 CAPSTONE EXPERIENCE 3 hrs.**

Sec. 010 Cd 1 M 03:00PM - 03:50PM FAC - 201 Wallace S W  
Corequisite: DRAM 4803 011 thr DRAM 4803 021

**DRAM 4803 DISC-4803 0 hrs.**

Sec. 011 Cd 1 FAC - 209 Wallace S W  
Corequisite: DRAM 4803 010

Sec. 012 Cd 1 FAC - 320 Pender J M  
Corequisite: DRAM 4803 010

Sec. 013 Cd 1 FAC - B0006 Buchwald M C  
Corequisite: DRAM 4803 010

Sec. 014 Cd 1 FAC - 323 Fain M D  
Corequisite: DRAM 4803 010

Sec. 015 Cd 1 FAC - 209 Koger A K  
Corequisite: DRAM 4803 010

Sec. 016 Cd 1 SCI - 118 Lewis J J  
Corequisite: DRAM 4803 010

Sec. 017 Cd 1 ARM - 208 Christman P G  
Corequisite: DRAM 4803 010

Sec. 018 Cd 1 FAC - 322E  
Corequisite: DRAM 4803 010

Sec. 019 Cd 1 SCI - 107 Haniuk M  
Corequisite: DRAM 4803 010

Sec. 020 Cd 1  
Corequisite: DRAM 4803 010

Sec. 021 Cd 1 SCI - 119A Bernd L J  
Corequisite: DRAM 4803 010

**DRAM 4810 PERFORMANCE PRAC 1-2 hrs.**

Sec. \*\*\* Cd 1,3

**DRAM 4833 ADVANCED STAGE MGT 3 hrs.**

Sec. 001 Cd 1 TR 03:00PM - 04:45PM FAC - 201 Wallace S W  
DRAM 4833 001 has a service charge of \$10.00.

**DRAM 4900 PROFESSIONAL SEMEST 3-12 hrs.**

Sec. \*\*\* Cd 1,3  
DRAM 4900 001 For Majors only.

**DRAM 4940 ACTING: ADV VOICE 3 hrs.**

Sec. 001 Cd 1,2 MW 11:30AM - 01:20PM FAC - 302 Cook R R

**DRAM 4940 ACTING:STAGE COMBAT 3 hrs.**

Sec. 002 Cd 1,2 TR 08:30AM - 10:20AM FAC - 305 Steger P A

**DRAM 4940 DRAWING & RENDERING 3 hrs.**

Sec. 003 Cd 1 TR 02:30PM - 04:20PM SCI - 122 Haniuk M

**DRAM 4990 SPECIAL STUDIES 2-6 hrs.**

Sec. \*\*\* Cd 1,3,7

**DRAM 4990 SPEC STDY-HISTORY 2-6 hrs.**

Sec. 007 Cd 1,3,7 FAC - 322A Koger A K

**DRAM 4990 SPEC STDY-LIGHTING 2-6 hrs.**

Sec. 008 Cd 1,3,7 SCI - 118 Lewis J J

**DRAM 4990 SPC STDY-LITERATURE 2-6 hrs.**

Sec. 009 Cd 1,3,7 FAC - 322A Koger A K

**DRAM 4990 SPEC STDY-MAKE-UP 2-6 hrs.**

Sec. 010 Cd 1,3,7 FAC - B0005 Buchwald M C

**DRAM 4990 TEXT ANALYS & PERF 2-6 hrs.**

Sec. 012 Cd 1,3,7 FAC - 322A Koger A K

**DRAM 4990 SPC STDY-PRODUCTION 2-6 hrs.**

Sec. 014 Cd 1,3,7 FAC - 323 Fain M D

**DRAM 4990 SPEC STDY-SCENERY 2-6 hrs.**

Sec. 015 Cd 1,3,7 SCI - 107 Haniuk M

**DRAM 4990 SPEC STDY-COSTUMING 2-6 hrs.**

Sec. 017 Cd 1,3,7 FAC - B0005 Buchwald M C

**DRAM 4990 SPEC STUDY-VOICE 2-6 hrs.**

Sec. 019 Cd 1,3,7 FAC - 203 Cook R R

**DRAM 4990 SPC STU-THEATRE PLN 2-6 hrs.**

Sec. 020 Cd 1,3,7 SCI - 118 Lewis J J

**DRAM 5111 READING-DESIGN TECH 1 hr.**

Sec. 001 Cd 1 FAC - B0005 Buchwald M C  
DRAM 5111 001 Contact department for additional information on time and location.

Sec. 002 Cd 1 SCI - 118 Lewis J J  
DRAM 5111 002 Contact department for additional information on time and location.

Sec. 003 Cd 1 SCI - 107 Haniuk M  
DRAM 5111 003 Contact department for additional information on time and location.

**DRAM 5142 DES APPRENTICESHIP 2 hrs.**

Sec. 001 Cd 1,2 FAC - B0005 Buchwald M C  
DRAM 5142 001 Contact department for additional information on time and location.

Sec. 002 Cd 1,2 SCI - 107 Haniuk M  
DRAM 5142 002 Contact department for additional information on time and location.

Sec. 003 Cd 1,2 SCI - 118 Lewis J J  
DRAM 5142 003 Contact department for additional information on time and location.

**DRAM 5165 DESIGN STUDIO 5 hrs.**

Sec. 001 Cd 1,3 FAC - B0005 Buchwald M C  
DRAM 5165 001 Contact department for additional information on time and location.

Sec. 002 Cd 1,3 SCI - 118 Lewis J J  
DRAM 5165 002 Contact department for additional information on time and location.

Sec. 003 Cd 1,3 SCI - 107 Haniuk M  
DRAM 5165 003 Contact department for additional information on time and location.

**DRAM 5733 PLAY STRUC/ANALYSIS 3 hrs.**

Sec. 001 Cd 1 MW 10:30AM - 11:45AM FAC - 319 Koger A K  
DRAM 5733 001 has a service charge of \$5.00.

**DRAM 5900 PROFESSIONAL SEMEST 3-12 hrs.**

Sec. \*\*\* Cd 1,3

**DRAM 5913 GRAD PRODCT PROJECT 3 hrs.**

Sec. 001 Cd 1,3,7 FAC - B0005 Buchwald M C  
Sec. 002 Cd 1,3,7 SCI - 118 Lewis J J  
Sec. 003 Cd 1,3,7 SCI - 107 Haniuk M  
Sec. 004 Cd 1,3,7 FAC - 320 Pender J M

**DRAM 5940 ACTING: ADV VOICE 3 hrs.**

Sec. 001 Cd 1,2 MW 11:30AM - 01:20PM FAC - 302 Cook R R  
DRAM 5940 001 has a service charge of \$5.00.

**DRAM 5940 ACTING:STAGE COMBAT 3 hrs.**

Sec. 002 Cd 1,2 TR 08:30AM - 10:20AM FAC - 305 Steger P A  
DRAM 5940 002 has a service charge of \$5.00.







# Spring Semester 2002

## EARLY CHILDHOOD EDUCATION (EDEC)

## EDUCATIONAL INSTRUCTIONAL PSYCHOLOGY AND TECHNOLOGY (EIPT)

CODES (Cd.): 1-Prerequisite Required. Consult Catalog for Prerequisites; 2-Permission of Instructor Required; 3-Permission of Department Required;  
4-Cross-Listed Course; 5-Irregularly Scheduled or Departmental Exams; 6-Honors Course; 7-SIU Graded Course

<b>EDEC 5910 PRAC-EARLY CHLDHD</b>	<b>1-4 hrs.</b>
Sec. *** Cd 1,3,7	
<b>EDEC 5960 DIRECTED READINGS</b>	<b>1-4 hrs.</b>
Sec. *** Cd 1,3,7	
<b>EDEC 5980 RES MASTERS THESIS</b>	<b>2-9 hrs.</b>
Sec. *** Cd 1,3,7	
<b>EDEC 6920 INTRSH-ERLY CHLDHD</b>	<b>1-6 hrs.</b>
Sec. 001 Cd 1,3,7 ECH - 117 Dunn L	
Sec. 002 Cd 1,3,7 ECH - 121 Rodgers D I	
<b>EDEC 6930 INTENSIVE STUDIES</b>	<b>1-6 hrs.</b>
Sec. *** Cd 1,3,7	
<b>EDEC 6930 ELY CHLDHD ED CURRC</b>	<b>3 hrs.</b>
Sec. 900 Cd 1 R 04:25PM - 07:05PM BURT - 208 Rodgers D I	
<b>EDEC 6980 RES DRS DISSERT</b>	<b>2-16 hrs.</b>
Sec. *** Cd 1,3,7	
<b>EDEC 6990 INDIV STUDY IN EDUC</b>	<b>1-4 hrs.</b>
Sec. 001 Cd 1,3,7 ECH - 117 Dunn L	
Sec. 002 Cd 1,3,7 ECH - 121 Rodgers D I	

### EDUCATIONAL ADMINISTRATION CURRICULUM & SUPERVISION (EACS)

Office: 227 Collings Hall  
Phone: 325-4202

<b>EACS 4960 DIRECTED READING</b>	<b>1-4 hrs.</b>
Sec. *** Cd 1,2	
<b>EACS 5233 ORGANIZATN OF EDUC</b>	<b>3 hrs.</b>
Sec. 900 Cd 1 M 07:15PM - 09:55PM CEC - 119 O'hair M J	
<b>EACS 5543 CURRICULUM DEVELOP</b>	<b>3 hrs.</b>
Sec. 900 Cd 1 M 04:25PM - 07:05PM GIH - 344	
<b>EACS 5573 SUPRVSN-INSTRUCTION</b>	<b>3 hrs.</b>
Sec. 900 Cd 1 M 07:15PM - 09:55PM KH - 134	
<b>EACS 5910 PRAC IN EDUC-MASTRS</b>	<b>1-4 hrs.</b>
Sec. *** Cd 1,2,7	
<b>EACS 5920 INTERNSHP PRINCIPAL</b>	<b>1-6 hrs.</b>
Sec. 001 Cd 1,3,7 EACS 5920 001 Contact department for additional information on time and location.	
<b>EACS 5960 DIRECTED READING</b>	<b>1-4 hrs.</b>
Sec. *** Cd 1,2,7	
<b>EACS 5972 PRE-MASTERS SEMINAR</b>	<b>2 hrs.</b>
Sec. 900 Cd 1,7 ECH - 205 Maiden J A	
<b>EACS 5980 RES MASTERS THESIS</b>	<b>2-9 hrs.</b>
Sec. *** Cd 2,7	
<b>EACS 6213 EVAL-EDUC INSTITUT</b>	<b>3 hrs.</b>
Sec. 900 Cd 1 R 07:15PM - 09:55PM KH - 330	
<b>EACS 6233 LEADERSHP-POST-MOD</b>	<b>3 hrs.</b>
Sec. 900 Cd 1 M 04:25PM - 07:05PM ECH - 224 Noley G B	
<b>EACS 6243 EDUCATION &amp; THE LAW</b>	<b>3 hrs.</b>
Sec. 900 Cd 1 R 04:25PM - 07:05PM PHSC - 122 Rossow L F	
<b>EACS 6253 FINANCING EDUCATION</b>	<b>3 hrs.</b>
Sec. 900 Cd 1 R 04:25PM - 07:05PM NH - 209 Maiden J A	
<b>EACS 6263 EDUC &amp; COMM RELATNS</b>	<b>3 hrs.</b>
Sec. 900 Cd 1 W 07:15PM - 09:55PM ECH - 224 Garn G A	
<b>EACS 6333 POLITICS IN ED ADMI</b>	<b>3 hrs.</b>
Sec. 900 Cd 1 T 04:25PM - 07:05PM KH - 134 Garn G A	
<b>EACS 6920 INTRN-SUPERINTENDNT</b>	<b>2-6 hrs.</b>
Sec. 900 Cd 1,3,7 EACS 6920 900 Contact department for additional information on time and location.	
<b>EACS 6930 EDUC/TECH/LDRSHP</b>	<b>3 hrs.</b>
Sec. 995 Cd 1,7 ECH - 205 Maiden J A	
EACS 6930 995 This course is taught on the internet.	
<b>EACS 6970 ADV STAFF DEVELOPMNT</b>	<b>3 hrs.</b>
Sec. 900 Cd 1,7 Wood F H	
EACS 6970 900 Contact department for additional information on time and location.	
<b>EACS 6970 CRITICAL ISS-EACS</b>	<b>3 hrs.</b>
Sec. 901 Cd 1,7 W 04:25PM - 07:05PM KH - 135	
<b>EACS 6970 SEM-SPECIAL ED LAW</b>	<b>3 hrs.</b>
Sec. 902 Cd 1,7 W 04:25PM - 07:05PM PHSC - 122 Rossow L F	

<b>EACS 6980 RES DRS DISSERT</b>	<b>2-16 hrs.</b>
Sec. *** Cd 1,2,7	
<b>EACS 6990 IND STUDY IN EDUC</b>	<b>1-4 hrs.</b>
Sec. *** Cd 1,2,7	

### EDUCATIONAL AND COUNSELING PSYCHOLOGY (EDPY)

Office: 321 Collings Hall  
Phone: 325-5974

<b>EDPY 2012 CAREER/LIFE PLAN</b>	<b>2 hrs.</b>
Sec. 001 T 12:30PM - 02:20PM PHSC - 321 Frey M	
EDPY 2012 001 has a service charge of \$17.00.	
Sec. 002 W 02:30PM - 04:15PM PHSC - 212 Frey M	
EDPY 2012 002 has a service charge of \$17.00.	
Sec. 003 W 09:30AM - 11:20AM JFH - 102 Frey M	
EDPY 2012 003 has a service charge of \$17.00.	
Sec. 004 TR 08:00AM - 08:50AM OMS - 285 Gurney G	
EDPY 2012 004 has a service charge of \$17.00.	
Sec. 900 R 04:25PM - 06:15PM COH - 246 Frey M	
EDPY 2012 900 has a service charge of \$17.00.	
<b>EDPY 2960 FAMILY PSYCHOLOGY</b>	<b>3 hrs.</b>
Sec. 001 Cd 1,7 TR 10:30AM - 11:45AM PHSC - 116 Stoltenberg C	
<b>EDPY 2960 NUMBER NYNE TRAIN</b>	<b>2 hrs.</b>
Sec. *** Cd 1,7 EDPY 2960 009 Contact department for additional information on time and location.	
<b>EDPY 3960 HONORS READING</b>	<b>1-3 hrs.</b>
Sec. *** Cd 6	
<b>EDPY 4960 DIRECTED READING</b>	<b>1-4 hrs.</b>
Sec. *** Cd 1,2,7	
<b>EDPY 4990 NUMBER NYNE TRAIN</b>	<b>2 hrs.</b>
Sec. *** Cd 1,7 EDPY 4990 009 Contact department for additional information on time and location.	
<b>EDPY 5253 PERSONALITY ASSESS</b>	<b>3 hrs.</b>
Sec. 900 Cd 1,2 M 04:15PM - 06:55PM S6 - 201C Frey M	
EDPY 5253 900 has a service charge of \$75.00.	
<b>EDPY 5410 OCCUP INFO/CAREER</b>	<b>3 hrs.</b>
Sec. 900 Cd 1,2 T 07:00PM - 09:30PM S6 - 107 EDPY 5410 900 has a service charge of \$10.00.	
<b>EDPY 5910 PRC-COM COUNSL THRY</b>	<b>3 hrs.</b>
Sec. 900 Cd 1,2,7 R 04:15PM - 06:55PM S6 - 201C Scherman A	
EDPY 5910 900 has a service charge of \$25.00.	
<b>EDPY 5920 INTNSHP-COM COUNSEL</b>	<b>3 hrs.</b>
Sec. 900 Cd 1,2,7 W 06:40PM - 08:10PM S6 - 107 Scherman A	
<b>EDPY 5940 DEV COUNSEL-SCHOOLS</b>	<b>3 hrs.</b>
Sec. 900 Cd 1 R 04:15PM - 06:55PM S6 - 201C Beesley D	
EDPY 5940 900 has a service charge of \$15.00.	
<b>EDPY 5960 DIRECTED READING</b>	<b>1-4 hrs.</b>
Sec. *** Cd 1,2,7	
<b>EDPY 5960 DEV DISABL-COM COUN</b>	<b>3 hrs.</b>
Sec. 025 Cd 1,7 ECH - 308 Stoltenberg C	
EDPY 5960 025 Contact department for additional information on time and location.	
<b>EDPY 5980 RES MASTERS THESIS</b>	<b>2-9 hrs.</b>
Sec. *** Cd 1,7	
<b>EDPY 6050 INDIVIDUAL RESEARCH</b>	<b>1-4 hrs.</b>
Sec. *** Cd 1,3,7	
<b>EDPY 6413 THEOR-COUNS/PSYCHOT</b>	<b>3 hrs.</b>
Sec. 001 Cd 1 W 01:00PM - 03:40PM S6 - 107A Newman J L	
<b>EDPY 6453 FAMILY COUNSELING</b>	<b>3 hrs.</b>
Sec. 900 Cd 1 T 04:15PM - 06:55PM S6 - 107A Scherman A	
EDPY 6453 900 has a service charge of \$20.00.	
<b>EDPY 6910 DOCTORAL PRACTICUM</b>	<b>1-6 hrs.</b>
Sec. *** Cd 1,7	
<b>EDPY 6913 COUNS PSY PRACTICUM</b>	<b>3 hrs.</b>
Sec. 004 Cd 1,2,7 R 08:30AM - 12:30PM S6 - 101 EDPY 6913 004 has a service charge of \$35.00.	
Sec. 010 Cd 1,2,7 M 09:00AM - 11:00AM S6 - 201C Corequisite: EDPY 6913 011 EDPY 6913 010 has a service charge of \$35.00.	
<b>EDPY 6913 DISC-EDPY 6913-010</b>	<b>0 hrs.</b>
Sec. 011 Cd 1,2,7 Corequisite: EDPY 6913 010 EDPY 6913 011 Contact department for additional information on time and location.	

<b>EDPY 6913 COUNS PSY PRACTICUM</b>	<b>3 hrs.</b>
Sec. 020 Cd 1,2,7 M 09:00AM - 11:00AM S6 - 201C Pace T P	
Corequisite: EDPY 6913 021 EDPY 6913 020 has a service charge of \$35.00.	
<b>EDPY 6913 LAB-EDPY 6913-020</b>	<b>0 hrs.</b>
Sec. 021 Cd 1,2,7 S6 - 201C Pace T P	
Corequisite: EDPY 6913 020 EDPY 6913 021 Contact department for additional information on time and location.	
<b>EDPY 6913 COUNS PSY PRACTICUM</b>	<b>3 hrs.</b>
Sec. 030 Cd 1,2,7 ECH - 308 Stoltenberg C	
EDPY 6913 030 Contact department for additional information on time and location.	
EDPY 6913 030 has a service charge of \$35.00.	
<b>EDPY 6920 DOCTORAL INTERNSHIP</b>	<b>1-6 hrs.</b>
Sec. *** Cd 1,2,7	
<b>EDPY 6930 INTENSIVE STUDIES</b>	<b>1-6 hrs.</b>
Sec. *** Cd 1,2,7	
<b>EDPY 6930 CHILD ABUSE NEGLECT</b>	<b>1-6 hrs.</b>
Sec. 025 Cd 1,2,7 ECH - 308 Stoltenberg C	
EDPY 6930 025 Contact department for additional information on time and location.	
<b>EDPY 6980 RES DRS DISSERT</b>	<b>2-16 hrs.</b>
Sec. *** Cd 1,2,7	
<b>EDPY 6990 INDIVIDUAL STUDY</b>	<b>1-4 hrs.</b>
Sec. *** Cd 1,2,7	

### EDUCATIONAL INSTRUCTIONAL PSYCHOLOGY AND TECHNOLOGY (EIPT)

Office: 321 Collings Hall  
Phone: 325-5974

<b>EIPT 3011 PRODUCT TOOLS-EDUC</b>	<b>1 hr.</b>
Sec. 100 Cd 7 W 09:30AM - 11:20AM ECH - 325 Christensen W	
EIPT 3011 100 meets from Jan 14 - Mar 8.	
Sec. 101 Cd 7 W 12:30PM - 02:20PM ECH - 325 Christensen W	
EIPT 3011 101 meets from Jan 14 - Mar 8.	
Sec. 102 Cd 7 R 09:30AM - 11:20AM ECH - 325 Christensen W	
EIPT 3011 102 meets from Jan 14 - Mar 8.	
<b>EIPT 3043 LEARN-TECHNOLOGIES</b>	<b>3 hrs.</b>
Sec. 001 Cd 1 T 09:30AM - 12:00PM ECH - 325 Hazlewood L R	
EIPT 3043 001 has a service charge of \$15.00.	
Sec. 002 Cd 1 M 01:30PM - 04:00PM ECH - 325 Hazlewood L R	
EIPT 3043 002 has a service charge of \$15.00.	
Sec. 003 Cd 1 T 01:30PM - 04:00PM ECH - 325 Stewart W M	
EIPT 3043 003 has a service charge of \$15.00.	
<b>EIPT 3473 CHILDHOOD/ADOLESCEN</b>	<b>3 hrs.</b>
Sec. 001 Cd 1 TR 09:00AM - 10:15AM BURT - 119 Debacker T K	
Sec. 002 Cd 1 TR 10:30AM - 11:45AM BURT - 119 Milsap C A	
Sec. 003 Cd 1 TR 12:00PM - 01:15PM PHSC - 359 Milsap C A	
<b>EIPT 3483 COG/MOT/CLASS MANAG</b>	<b>3 hrs.</b>
Sec. 001 Cd 1 TR 09:00AM - 10:15AM ARM - 101 Miller R B	
Corequisite: EIPT 3483 011 thr EIPT 3483 019	
Sec. 002 Cd 1 TR 10:30AM - 11:45AM COH - 244 Kauffman D F	
Corequisite: EIPT 3483 011 thr EIPT 3483 019	
Sec. 003 Cd 1 R 04:25PM - 07:05PM GIH - 326 Corequisite: EIPT 3483 011 thr EIPT 3483 019	
<b>EIPT 3483 DISC-EIPT 3483</b>	<b>0 hrs.</b>
Sec. 011 Cd 1 MW 08:00AM - 10:00AM ECH - 104 Ormsbee C K	
Corequisite: EIPT 3483 001 thr EIPT 3483 003	
Sec. 012 Cd 1 MW 09:00AM - 11:00AM ECH - 104 Ormsbee C K	
Corequisite: EIPT 3483 001 thr EIPT 3483 003	
Sec. 013 Cd 1 MW 01:00PM - 03:00PM ECH - 104 Ormsbee C K	
Corequisite: EIPT 3483 001 thr EIPT 3483 003	
Sec. 014 Cd 1 TR 08:00AM - 10:00AM ECH - 104 Ormsbee C K	
Corequisite: EIPT 3483 001 thr EIPT 3483 003	
Sec. 015 Cd 1 TR 09:00AM - 11:00AM ECH - 104 Ormsbee C K	
Corequisite: EIPT 3483 001 thr EIPT 3483 003	
Sec. 016 Cd 1 TR 01:00PM - 03:00PM ECH - 104 Ormsbee C K	
Corequisite: EIPT 3483 001 thr EIPT 3483 003	
Sec. 017 Cd 1 WF 09:00AM - 11:00AM ECH - 104 Ormsbee C K	
Corequisite: EIPT 3483 001 thr EIPT 3483 003	
Sec. 018 Cd 1 WF 01:00PM - 03:00PM ECH - 104 Ormsbee C K	
Corequisite: EIPT 3483 001 thr EIPT 3483 003	
Sec. 019 Cd 1 ECH - 104 Ormsbee C K	
Corequisite: EIPT 3483 001 thr EIPT 3483 003	
EIPT 3483 019 Contact department for additional information on time and location.	
<b>EIPT 3960 HONORS READING</b>	<b>1-3 hrs.</b>
Sec. *** Cd 6	
<b>EIPT 3980 HONORS RESEARCH</b>	<b>1-3 hrs.</b>
Sec. *** Cd 6	

# Spring Semester 2002

## EDUCATIONAL INSTRUCTIONAL PSYCHOLOGY AND TECHNOLOGY (EIPT)

## READING EDUCATION (EDRG)

CODES (Cd.): 1-Prerequisite Required. Consult Catalog for Prerequisites; 2-Permission of Instructor Required; 3-Permission of Department Required;  
4-Cross-Listed Course; 5-Irregularly Scheduled or Departmental Exams; 6-Honors Course; 7-SIU Graded Course

<b>EIPT 3980 YONORS RESEARCH</b>	1-3 hrs.
Sec. 008 Cd 6 ECH - 309 Ge X	
<b>EIPT 3980 HONORS RESEARCH</b>	1-3 hrs.
Sec. *** Cd 6	
<b>EIPT 4960 DIRECTED READING</b>	1-4 hrs.
Sec. *** Cd 1,7	
<b>EIPT 4960 UIRECTED READING</b>	1-4 hrs.
Sec. 009 Cd 1,7 ECH - 305	
<b>EIPT 4960 DIRECTED READING</b>	1-4 hrs.
Sec. *** Cd 1,7	
<b>EIPT 5163 ED PSYCH-CHILDHOOD</b>	3 hrs.
Sec. 900 Cd 1 M 04:25PM - 07:05PM KH - 137 Debacker T K	
<b>EIPT 5203 MEASUREMENT &amp; EVAL</b>	3 hrs.
Sec. 900 Cd 1 R 04:25PM - 07:05PM GIH - 228	
<b>EIPT 5423 COMPUTER COMM IN ED</b>	3 hrs.
Sec. 900 Cd 1,4 T 04:25PM - 07:05PM ECH - 325 Bradshaw A C EIPT Cross-Listed with: EDAAH	
<b>EIPT 5910 PRAC IN EDUC-MASTRS</b>	1-4 hrs.
Sec. *** Cd 1,7	
<b>EIPT 5920 MASTER'S INTERNSHIP</b>	1-6 hrs.
Sec. *** Cd 1,7	
<b>EIPT 5960 DIRECTED READINGS</b>	1-4 hrs.
Sec. *** Cd 1,7	
<b>EIPT 5980 RES MASTERS THESIS</b>	2-9 hrs.
Sec. *** Cd 1,7	
<b>EIPT 6023 ANALYS QUAN DATA II</b>	3 hrs.
Sec. 900 Cd 1 W 06:30PM - 09:20PM GH - 101	
<b>EIPT 6073 PROGRAM EVALUATION</b>	3 hrs.
Sec. 900 Cd 1 T 04:25PM - 07:05PM KH - 138	
<b>EIPT 6083 QUAL RESRCH METH II</b>	3 hrs.
Sec. 900 Cd 1 T 04:25PM - 07:05PM KH - 135	
<b>EIPT 6133 PLANNED EDUC CHANGE</b>	3 hrs.
Sec. 900 Cd 1 T 04:25PM - 07:05PM PHSC - 120 Dillon C G	
<b>EIPT 6153 MOTIVATION IN EDUC</b>	3 hrs.
Sec. 900 Cd 1 R 04:25PM - 07:05PM KH - 134 Miller R B	
<b>EIPT 6163 INSTRUCTIONAL DESIGN</b>	3 hrs.
Sec. 900 Cd 1 M 07:15PM - 09:55PM ECH - 140 Smith P L	
<b>EIPT 6183 COGNITION/INSTRUCT</b>	3 hrs.
Sec. 900 Cd 1 W 04:25PM - 07:05PM KH - 134 Greene B A	
<b>EIPT 6333 DESIGN-COMPUT ENVIR</b>	3 hrs.
Sec. 900 Cd 1 W 04:25PM - 07:05PM ECH - 324 Ge X	
<b>EIPT 6343 ADV INST SOFTWARE</b>	3 hrs.
Sec. 900 Cd 1 M 04:25PM - 07:05PM ECH - 325 Ge X	
<b>EIPT 6503 DES TEXT-BASED INST</b>	3 hrs.
Sec. 900 Cd 1 R 04:25PM - 07:05PM GIH - 344 Smith P L	
<b>EIPT 6523 PRODUTN-EDUC MEDIA</b>	3 hrs.
Sec. 900 Cd 1,3 R 04:25PM - 07:05PM ECH - 325 Bradshaw A C EIPT 6523 900 has a service charge of \$30.00.	
<b>EIPT 6910 DOCTORAL PRACTICUM</b>	1-6 hrs.
Sec. *** Cd 1,7	
<b>EIPT 6920 DOCTORAL INTERNSHIP</b>	2-6 hrs.
Sec. *** Cd 1,7	
<b>EIPT 6930 INTENSIVE STUDIES</b>	1-6 hrs.
Sec. *** Cd 1,3,7	
<b>EIPT 6930 ADV STAT TOPICS</b>	3 hrs.
Sec. 900 Cd 2 M 04:25PM - 07:05PM GIH - 350	
<b>EIPT 6930 SEM COG MOTIVATION</b>	3 hrs.
Sec. 901 Cd 1,2,7 T 04:25PM - 07:05PM KH - 330 Greene B A	
<b>EIPT 6980 RES DRS DISSERT</b>	2-16 hrs.
Sec. *** Cd 1,7	
<b>EIPT 6990 INDIVIDUAL STUDY</b>	1-4 hrs.
Sec. *** Cd 1,7	

### ELEMENTARY EDUCATION (EDEL)

Office: 114 Collings Hall  
Phone: 325-1498

<b>EDEL 3142 CREATIVE EXPRESSION</b>	2 hrs.
Sec. 900 Cd 1 R 04:25PM - 06:30PM ECH - 229 White L C Sec. 901 Cd 1 R 06:45PM - 08:50PM ECH - 229 White L C Corequisite: EDSC 4193 and EDLT 4313 001	
<b>EDEL 4101 MENTORING III</b>	1 hr.
Sec. 001 Cd 1,7 M 01:20PM - 04:20PM ECH - 139 Mc Kinney L Sec. 002 Cd 1,7 T 01:20PM - 04:20PM ECH - 229 Mc Kinney L Corequisite: EDSC 4193 and EDLT 4313 002	
<b>EDEL 4960 DIRECTED READING</b>	1-4 hrs.
Sec. *** Cd 1,3,7	
<b>EDEL 5960 DIRECTED READING</b>	1-4 hrs.
Sec. *** Cd 1,3,7	
<b>EDEL 5980 RES MASTERS THESIS</b>	2-9 hrs.
Sec. *** Cd 1,3,7	
<b>EDEL 6980 RES DRS DISSERT</b>	2-16 hrs.
Sec. *** Cd 1,3,7	
<b>EDEL 6990 INDIVIDUAL STUDY</b>	1-4 hrs.
Sec. *** Cd 1,3,7	

### ENGLISH EDUCATION (EDEN)

Office: 114 Collings Hall  
Phone: 325-1498

<b>EDEN 4913 TEACHING OF ENGLISH</b>	3 hrs.
Sec. 900 Cd 1,3,4 W 04:25PM - 07:05PM GIH - 344 Holt-reynolds EDEN Cross-Listed with: ENGL EDEN 4913 900 is a GenEd Core Area V "Senior Capstone" course.	
<b>EDEN 5203 ACTN RESRCH-ENGL ED</b>	3 hrs.
Sec. 900 Cd 1,2 W 04:25PM - 07:05PM KH - 319 Angelotti M L	
<b>EDEN 5243 TEACHING LANGUAGE</b>	3 hrs.
Sec. 900 Cd 1 M 04:25PM - 07:05PM GIH - 332 Holt-reynolds	
<b>EDEN 5263 TOPICS-LITERACY I</b>	3 hrs.
Sec. 900 Cd 1 T 04:25PM - 07:05PM KH - 233 Angelotti M L	
<b>EDEN 5960 DIRECTED READING</b>	1-4 hrs.
Sec. *** Cd 1,2,7	
<b>EDEN 5980 RES MASTERS THESIS</b>	2-9 hrs.
Sec. *** Cd 1,3,7	
<b>EDEN 6980 RES DRS DISSERT</b>	2-16 hrs.
Sec. *** Cd 1,2,7	
<b>EDEN 6990 INDIVIDUAL STUDY</b>	1-4 hrs.
Sec. *** Cd 1,2,7	

### INSTRUCTIONAL LEADERSHIP AND ACADEMIC CURRICULUM (ILAC)

Office: 114 Collings Hall  
Phone: 325-1498

<b>ILAC 4003 PARTNERSHIPS</b>	3 hrs.
Sec. 001 Cd 1 M 01:30PM - 04:20PM ECH - 140 Mc Quarrie F Sec. 002 Cd 1 T 01:30PM - 04:20PM CARN - 208A Mc Quarrie F	
<b>ILAC 4043 DIVERSE POPULATIONS</b>	3 hrs.
Sec. 900 Cd 1 R 04:25PM - 07:05PM KH - 138 Fischer G C Sec. 901 Cd 1 R 07:15PM - 09:55PM KH - 138 Fischer G C	
<b>ILAC 5043 ANALYSIS-TCH/LEARN</b>	3 hrs.
Sec. 900 Cd 1,3 M 05:00PM - 07:40PM KH - 139 Caldwell D A Sec. 901 Cd 1,3 T 05:00PM - 07:40PM KH - 139 Taber K L	
<b>ILAC 5143 THEORY/RESEARCH-ED</b>	3 hrs.
Sec. 900 Cd 1,3 R 04:25PM - 07:05PM KH - 135 Sec. 901 Cd 1,3 R 04:25PM - 07:05PM KH - 132 Schindler B J Sec. 902 Cd 1 R 04:25PM - 07:05PM GIH - 350	
<b>ILAC 6023 THEORETICAL ISSUES</b>	3 hrs.
Sec. 900 Cd 1 T 07:15PM - 09:55PM ECH - 140 Fleener M	

### LITERACY EDUCATION (EDLT)

Office: 114 Collings Hall  
Phone: 325-1498

<b>EDLT 3253 TEACHING CHLD LIT</b>	3 hrs.
Sec. 900 Cd 1 W 04:25PM - 07:05PM ECH - 140 Mc Kinney L	

Sec. 901 Cd 1 W 07:15PM - 09:55PM ECH - 140 Pittman C M	
<b>EDLT 3713 LITERACY &amp; LANGUAGE</b>	3 hrs.
Sec. 001 Cd 1 T 12:00PM - 02:40PM ECH - 139 Beach S A Sec. 900 Cd 1 T 04:25PM - 07:05PM KH - 136 Hinkle V J	
<b>EDLT 4203 EVALUATING LITERACY</b>	3 hrs.
Sec. 900 Cd 1 T 04:25PM - 07:05PM ECH - 140 Ruan J Sec. 901 Cd 1 R 04:25PM - 07:05PM ECH - 140	
<b>EDLT 4303 LITERACY PROG-YOUNG</b>	3 hrs.
Sec. 900 Cd 1 T 04:25PM - 07:05PM KH - 132 Beach S A	
<b>EDLT 4313 LITERACY PROG-ELEM</b>	3 hrs.
Sec. 001 Cd 1,3 M 09:00AM - 12:20PM ECH - 139 Willner E H Corequisite: EDSC 4193 001 and EDEL 4101 001 EDLT 4313 001 is a GenEd Core Area V "Senior Capstone" course. Sec. 002 Cd 1,3 W 09:00AM - 12:20PM ECH - 139 Willner E H Corequisite: EDSC 4193 002 and EDEL 4101 002 EDLT 4313 002 is a GenEd Core Area V "Senior Capstone" course.	

### MATHEMATICS EDUCATION (EDMA)

Office: 114 Collings Hall  
Phone: 325-1498

<b>EDMA 3053 PROBLEM-CNTR LEARN</b>	3 hrs.
Sec. 001 Cd 1 W 09:30AM - 12:10PM PHSC - 355 Reynolds A M Sec. 002 Cd 1 R 01:00PM - 03:40PM PHSC - 355	
<b>EDMA 3153 EARLY MATH CONCEPTS</b>	3 hrs.
Sec. 001 Cd 1 T 01:30PM - 04:20PM PHSC - 355 Sec. 002 Cd 1 W 01:30PM - 04:20PM PHSC - 355	
<b>EDMA 4001 MATH ED MENTOR III</b>	1 hr.
Sec. 900 Cd 1,7 T 07:00PM - 08:30PM PHSC - 355 Johnson S L	
<b>EDMA 4053 ELEM MATH CURR</b>	3 hrs.
Sec. 001 Cd 1 T 09:00AM - 12:20PM PHSC - 355 Corequisite: EDEL 4101 001 or EDEL 4101 002 Sec. 900 Cd 1 M 04:25PM - 07:45PM PHSC - 355 Johnson S L Corequisite: EDEL 4101 001 or EDEL 4101 002	
<b>EDMA 4242 TEACHING SEC MATH</b>	2 hrs.
Sec. 900 Cd 1,3 T 05:00PM - 06:50PM PHSC - 355 Johnson S L	
<b>EDMA 5523 ELEM SCH MATH CURR</b>	3 hrs.
Sec. 900 Cd 1,7 T 07:00PM - 09:55PM ECH - 139 Fleener M	
<b>EDMA 5533 MID/HIGH MATH CURR</b>	3 hrs.
Sec. 900 Cd 1 R 07:15PM - 09:55PM ECH - 139 Fleener M	
<b>EDMA 5960 DIRECTED READINGS</b>	1-4 hrs.
Sec. *** Cd 1,3,7	
<b>EDMA 5980 RES MASTERS THESIS</b>	2-9 hrs.
Sec. *** Cd 1,3,7	
<b>EDMA 6970 PROSPECTUS DEVELOP</b>	2-4 hrs.
Sec. 001 Cd 1,3,7 KH - 130 Fleener M Sec. 002 Cd 1,3,7 KH - 131 Reynolds A M	
<b>EDMA 6980 RES DRS DISSERT</b>	2-16 hrs.
Sec. *** Cd 1,3,7	
<b>EDMA 6990 INDIVIDUAL STUDY</b>	2-4 hrs.
Sec. *** Cd 1,3,7	

### READING EDUCATION (EDRG)

Office: 114 Collings Hall  
Phone: 325-1498

<b>EDRG 4960 DIRECTED READING</b>	1-4 hrs.
Sec. *** Cd 1,3,7	
<b>EDRG 4980 PRACTICUM IN EDUC</b>	1 hr.
Sec. *** Cd 1,2,3	
<b>EDRG 5803 THEOR-READ/LITRCY</b>	3 hrs.
Sec. 900 Cd 1 W 04:25PM - 07:05PM GIH - 332 Griffith P L	
<b>EDRG 5912 DEV STRATEG READER</b>	2 hrs.
Sec. 900 Cd 1,3 M 04:25PM - 06:05PM ECH - 139 Ruan J Corequisite: EDRG 5921 900	
<b>EDRG 5921 CLINIC-CORRECT PROB</b>	1 hr.
Sec. 900 Cd 1,7 M 06:25PM - 08:05PM ECH - 139 Ruan J Corequisite: EDRG 5912 900	
<b>EDRG 5940 FIELD STUDIES</b>	3 hrs.
Sec. *** Cd 1,3	
<b>EDRG 5960 DIRECTED READING</b>	1-4 hrs.
Sec. *** Cd 1,3,7	

# Spring Semester 2002

## READING EDUCATION (EDRG)

## SPECIAL EDUCATION (EDSP)

CODES (Cd.): 1-Prerequisite Required. Consult Catalog for Prerequisites; 2-Permission of Instructor Required; 3-Permission of Department Required;  
4-Cross-Listed Course; 5-Irregularly Scheduled or Departmental Exams; 6-Honors Course; 7-SIU Graded Course

<b>EDRG 6980 RES DRS DISSERT</b>	<b>2-16 hrs.</b>
Sec. *** Cd 1,3,7	
<b>EDRG 6990 INDIVIDUAL STUDY</b>	<b>1-4 hrs.</b>
Sec. *** Cd 1,2,7	

### SCIENCE EDUCATION (EDSC)

Office: 114 Collings Hall  
Phone: 325-1498

<b>EDSC 3960 HONORS READING</b>	<b>1-3 hrs.</b>
Sec. *** Cd 1,6	
<b>EDSC 3980 HONORS RESEARCH</b>	<b>1-3 hrs.</b>
Sec. *** Cd 1,6	
<b>EDSC 4093 INQUIRY SCIENCE TCH</b>	<b>3 hrs.</b>
Sec. 001 Cd 1 W 09:00AM - 11:40AM PHSC - 323 Pedersen J E	
EDSC 4093 001 has a service charge of \$10.00.	
Sec. 900 Cd 1,3 W 04:25PM - 07:05PM PHSC - 323 Pedersen J E	
EDSC 4093 900 has a service charge of \$10.00.	
<b>EDSC 4193 TCH SCI-ELEM SCHOOL</b>	<b>3 hrs.</b>
Sec. 001 Cd 1 R 09:00AM - 12:20PM PHSC - 323 Laubach T A	
Corequisite: EDSS 4323 001 and EDEL 4101 001 or EDEL 4101 002	
EDSC 4193 001 Has special field trips arranged. Consult department.	
EDSC 4193 001 has a service charge of \$10.00.	
Sec. 002 Cd 1 T 09:00AM - 12:20PM PHSC - 323	
Corequisite: EDSS 4323 900 and EDEL 4101 001 or EDEL 4101 002	
EDSC 4193 002 Has special field trips arranged. Consult department.	
EDSC 4193 002 has a service charge of \$10.00.	
<b>EDSC 4513 TCH SCIENCE-SEC SC</b>	<b>3 hrs.</b>
Sec. 900 Cd 1,3 T 04:25PM - 07:05PM PHSC - 323 Marek E A	
EDSC 4513 900 has a service charge of \$10.00.	
<b>EDSC 4960 DIRECTED READING</b>	<b>1-4 hrs.</b>
Sec. *** Cd 1,3,7	
<b>EDSC 5513 TCH SCIENCE-SEC SCH</b>	<b>3 hrs.</b>
Sec. 900 Cd 1,3 T 04:25PM - 07:05PM PHSC - 323 Marek E A	
EDSC 5513 900 has a service charge of \$10.00.	
<b>EDSC 5960 DIRECTED READING</b>	<b>1-4 hrs.</b>
Sec. *** Cd 1,3,7	
<b>EDSC 5980 RES MASTERS THESIS</b>	<b>2-9 hrs.</b>
Sec. *** Cd 1,7	
<b>EDSC 6532 PARADIGM-SCI INVEST</b>	<b>2 hrs.</b>
Sec. 900 Cd 1 M 04:30PM - 06:10PM PHSC - 323 Marek E A	
<b>EDSC 6980 RES DRS DISSERT</b>	<b>2-16 hrs.</b>
Sec. *** Cd 1,3,7	
<b>EDSC 6990 INDIVIDUAL STUDY</b>	<b>1-4 hrs.</b>
Sec. *** Cd 1,3,7	

### SECONDARY EDUCATION (EDSE)

Office: 114 Collings Hall  
Phone: 325-1498

<b>EDSE 4960 DIRECTED READING</b>	<b>1-4 hrs.</b>
Sec. *** Cd 1,3,7	
<b>EDSE 5960 DIRECTED READING</b>	<b>1-4 hrs.</b>
Sec. *** Cd 1,3,7	
<b>EDSE 5980 RES MASTERS THESIS</b>	<b>2-9 hrs.</b>
Sec. *** Cd 1,3,7	
<b>EDSE 6980 RES DRS DISSERT</b>	<b>2-16 hrs.</b>
Sec. *** Cd 1,3,7	
<b>EDSE 6990 INDIVIDUAL STUDY</b>	<b>1-4 hrs.</b>
Sec. *** Cd 1,3,7	

### SOCIAL FOUNDATIONS OF EDUCATION (EDFN)

Office: 227 Collings Hall  
Phone: 325-4202

<b>EDFN 3003 SCH-AMER CULTURES</b>	<b>3 hrs.</b>
Sec. 001 Cd 1 TR 09:00AM - 10:15AM PHSC - 122	
Corequisite: EDFN 3003 021 thr EDFN 3003 029	
Sec. 002 Cd 1 TR 09:00AM - 10:15AM GIH - 350 Owens J	
Corequisite: EDFN 3003 021 thr EDFN 3003 029	

Sec. 003 Cd 1 TR 10:30AM - 11:45AM GIH - 338	Vaughn C A
Corequisite: EDFN 3003 021 thr EDFN 3003 029	
Sec. 004 Cd 1 W 04:25PM - 07:05PM KH - 137	
Corequisite: EDFN 3003 021 thr EDFN 3003 029	

<b>EDFN 3003 LAB-EDFN 3003</b>	<b>0 hrs.</b>
Sec. 021 Cd 1 MW 08:00AM - 10:00AM ECH - 138	
Corequisite: EDFN 3003 001 thr EDFN 3003 004	
Sec. 022 Cd 1 MW 09:00AM - 11:00AM ECH - 138	
Corequisite: EDFN 3003 001 thr EDFN 3003 004	
Sec. 023 Cd 1 MW 01:00PM - 03:00PM ECH - 138	
Corequisite: EDFN 3003 001 thr EDFN 3003 004	
Sec. 024 Cd 1 TR 08:00AM - 10:00AM ECH - 138	
Corequisite: EDFN 3003 001 thr EDFN 3003 004	
Sec. 025 Cd 1 TR 09:00AM - 11:00AM ECH - 138	Langenbach M
Corequisite: EDFN 3003 001 thr EDFN 3003 004	
Sec. 026 Cd 1 TR 01:00PM - 03:00PM ECH - 138	Langenbach M
Corequisite: EDFN 3003 001 thr EDFN 3003 004	
Sec. 027 Cd 1 WF 09:00AM - 11:00AM ECH - 138	Langenbach M
Corequisite: EDFN 3003 001 thr EDFN 3003 004	
Sec. 028 Cd 1 WF 01:00PM - 03:00PM ECH - 138	Langenbach M
Corequisite: EDFN 3003 001 thr EDFN 3003 004	
Sec. 029 Cd 1 ECH - 138	Langenbach M
Corequisite: EDFN 3003 001 thr EDFN 3003 004	
EDFN 3003 029 Contact department for additional information on time and location.	

<b>EDFN 3960 HONORS READING</b>	<b>1-3 hrs.</b>
Sec. *** Cd 6	
<b>EDFN 3980 HONORS RESEARCH</b>	<b>1-3 hrs.</b>
Sec. *** Cd 1,6	
<b>EDFN 4960 DIRECTED READING</b>	<b>1-4 hrs.</b>
Sec. *** Cd 1,2	
<b>EDFN 5783 CLASSICS-ED THOUGHT</b>	<b>3 hrs.</b>
Sec. 900 Cd 1 T 04:25PM - 07:05PM PHSC - 122 Laird S	
<b>EDFN 5833 GENDER, VALUES &amp; ED</b>	<b>3 hrs.</b>
Sec. 900 Cd 1,4 W 04:25PM - 07:05PM ECH - 224 Laird S	
EDFN Cross-Listed with: PHIL	
<b>EDFN 5910 PRAC IN EDUC-MASTRS</b>	<b>1-4 hrs.</b>
Sec. *** Cd 1,3,7	
<b>EDFN 5913 MULTICULT PLURALISM</b>	<b>3 hrs.</b>
Sec. 900 Cd 1,3 W 07:15PM - 09:55PM ECH - 208 Vaughn C A	
<b>EDFN 5920 MASTER'S INTERNSHIP</b>	<b>1-6 hrs.</b>
Sec. *** Cd 1,2,7	
<b>EDFN 5940 NATL DEV/EDUCATION</b>	<b>3 hrs.</b>
Sec. 900 Cd 1 M 04:25PM - 07:05PM KH - 319 Owens J	
<b>EDFN 5960 DIRECTED READING</b>	<b>1-4 hrs.</b>
Sec. *** Cd 1,2,7	
<b>EDFN 5980 RES MASTERS THESIS</b>	<b>2-9 hrs.</b>
Sec. *** Cd 1,3,7	
<b>EDFN 6010 WRITING ED INQUIRY</b>	<b>1-3 hrs.</b>
Sec. 900 Cd 1,2,4 ECH - 206 Laird S	
EDFN Cross-Listed with: PHIL	
EDFN 6010 900 Contact department for additional information on time and location.	
<b>EDFN 6703 ADV HIST ED THOUGHT</b>	<b>3 hrs.</b>
Sec. 900 Cd 1 ECH - 206 Laird S	
EDFN 6703 900 Contact department for additional information on time and location.	
<b>EDFN 6903 CONTEMP ED THOUGHT</b>	<b>3 hrs.</b>
Sec. 900 Cd 1 ECH - 206 Laird S	
EDFN 6903 900 Contact department for additional information on time and location.	
<b>EDFN 6910 DOCTORAL PRACTICUM</b>	<b>1-6 hrs.</b>
Sec. *** Cd 1,3	
<b>EDFN 6920 DOCTORAL INTERNSHIP</b>	<b>2-6 hrs.</b>
Sec. *** Cd 1,2,7	
<b>EDFN 6930 INTENSIVE STUDIES</b>	<b>1-6 hrs.</b>
Sec. *** Cd 1,2,7	
<b>EDFN 6970 PHIL ED-COMPAS SYS</b>	<b>3 hrs.</b>
Sec. 900 Cd 1,7 T 04:25PM - 07:05PM GIH - 344 Laird S	
<b>EDFN 6970 VALUES &amp; EDUCATION</b>	<b>3 hrs.</b>
Sec. 901 Cd 1,7 W 04:25PM - 07:05PM ECH - 224 Laird S	
<b>EDFN 6970 PRO-SEMINAR</b>	<b>3 hrs.</b>
Sec. 902 Cd 1,7 T 07:15PM - 09:55PM GIH - 344 Vaughn C A	
<b>EDFN 6970 ADV QUALITATIVE INQ</b>	<b>3 hrs.</b>
Sec. 903 Cd 1,7 M 07:15PM - 09:55PM GIH - 228 Vaughn C A	

<b>EDFN 6973 DOCUM/NARR RESEARCH</b>	<b>3 hrs.</b>
Sec. 900 Cd 1 R 04:25PM - 07:05PM ECH - 224 Smith J K	
<b>EDFN 6980 RES DRS DISSERT</b>	<b>2-16 hrs.</b>
Sec. *** Cd 1,2,7	
<b>EDFN 6990 INDIVIDUAL STUDY</b>	<b>1-4 hrs.</b>
Sec. *** Cd 1,2,7	

### SOCIAL STUDIES EDUCATION (EDSS)

Office: 114 Collings Hall  
Phone: 325-1498

<b>EDSS 3553 FOUNDATIONS-SOC ST</b>	<b>3 hrs.</b>
Sec. 001 Cd 1 R 01:30PM - 04:00PM ECH - 140 Meissler R E	
Sec. 900 Cd 1 W 04:25PM - 07:05PM GIH - 317	
<b>EDSS 3960 HONORS READING</b>	<b>1-3 hrs.</b>
Sec. *** Cd 1,3,6	
<b>EDSS 3980 HONORS RESEARCH</b>	<b>1-3 hrs.</b>
Sec. *** Cd 1,6	
<b>EDSS 4323 SOC STDY-EL/MID SCH</b>	<b>3 hrs.</b>
Sec. 001 Cd 1 R 09:00AM - 12:20PM ECH - 140 Houser N O	
Corequisite: EDLT 4313 and EDEL 4101 001 or EDEL 4101 002	
Sec. 900 Cd 1 W 04:25PM - 07:45PM KH - 139 Houser N O	
Corequisite: EDLT 4313 and EDEL 4101 001 or EDEL 4101 002	
<b>EDSS 4551 MENTORING-SOC ST</b>	<b>1 hr.</b>
Sec. 900 Cd 1,7 W 07:15PM - 08:20PM GIH - 350	
<b>EDSS 4563 TCH SEC SCH SOC STD</b>	<b>3 hrs.</b>
Sec. 900 Cd 1,3 W 04:25PM - 07:05PM GIH - 350 Chiodo J J	
EDSS 4563 900 is a GenEd Core Area V "Senior Capstone" course.	
<b>EDSS 5313 RES-SOCIAL STUDIES</b>	<b>3 hrs.</b>
Sec. 900 Cd 1 R 04:25PM - 07:05PM KH - 132 Schindler B J	
<b>EDSS 5333 SEM-SOCIAL STUDIES</b>	<b>3 hrs.</b>
Sec. 900 Cd 1 T 04:25PM - 07:05PM KH - 137 Chiodo J J	
<b>EDSS 5960 DIRECTED READINGS</b>	<b>1-4 hrs.</b>
Sec. *** Cd 1,7	
<b>EDSS 6980 RES DRS DISSERT</b>	<b>2-16 hrs.</b>
Sec. *** Cd 1,3,7	

### SPECIAL EDUCATION (EDSP)

Office: 321 Collings Hall  
Phone: 325-5974

<b>EDSP 3054 EXCEPTIONAL STUDENT</b>	<b>4 hrs.</b>
Sec. 010 Cd 1 TR 10:30AM - 11:45AM PHSC - 108 Ormsbee C K	
Corequisite: EDSP 3053 011 thr EDSP 3054 014	
<b>EDSP 3054 DISC-EDSP 3054</b>	<b>0 hrs.</b>
Sec. 011 Cd 1 T 12:30PM - 01:20PM KH - 135 Ormsbee C K	
Blair R B	
Corequisite: EDSP 3054 010	
Sec. 012 Cd 1 T 03:30PM - 04:20PM KH - 135 Blair R B	
Ormsbee C K	
Corequisite: EDSP 3054 010	
Sec. 013 Cd 1 R 12:30PM - 01:20PM KH - 135 Ormsbee C K	
Blair R B	
Corequisite: EDSP 3054 010	
Sec. 014 Cd 1 R 03:30PM - 04:20PM KH - 135 Blair R B	
Ormsbee C K	
Corequisite: EDSP 3054 010	
<b>EDSP 3753 PARENTS-EXCEP INDIV</b>	<b>3 hrs.</b>
Sec. 900 Cd 1 M 04:25PM - 07:05PM KH - 135	
<b>EDSP 3890 PRACTICUM SPEC ED</b>	<b>3-4 hrs.</b>
Sec. 001 Cd 1,3 M 03:15PM - 04:10PM ECH - 318 Ormsbee C K	
Corequisite: EDSP 3890 011 thr EDSP 3890 014	
Sec. 002 Cd 1,3 M 03:15PM - 04:10PM ECH - 318 Ormsbee C K	
Corequisite: EDSP 3890 011 thr EDSP 3890 014	
<b>EDSP 3890 DISC-EDSP 3890</b>	<b>0 hrs.</b>
Sec. 011 Cd 1,3 ECH - 318 Ormsbee C K	
Corequisite: EDSP 3890 001 or EDSP 3890 002	
EDSP 3890 011 Contact department for additional information on time and location.	
Sec. 012 Cd 1,3 ECH - 318 Ormsbee C K	
Corequisite: EDSP 3890 001 or EDSP 3890 002	
EDSP 3890 012 Contact department for additional information on time and location.	
Sec. 013 Cd 1,3 ECH - 318 Ormsbee C K	
Corequisite: EDSP 3890 001 or EDSP 3890 002	
EDSP 3890 013 Contact department for additional information on time and location.	

# Spring Semester 2002

## SPECIAL EDUCATION (EDSP)

## ENGINEERING (ENGR)

CODES (Cd.): 1-Prerequisite Required. Consult Catalog for Prerequisites; 2-Permission of Instructor Required; 3-Permission of Department Required;  
4-Cross-Listed Course; 5-Irregularly Scheduled or Departmental Exams; 6-Honors Course; 7-SIU Graded Course

Sec. 014	Cd 1,3	ECH - 318		
	Corequisite: EDSP 3890 001 or EDSP 3890 002			
	EDSP 3890 014 Contact department for additional information on time and location.			
<b>EDSP 3960 HONORS READING</b>				<b>1-3 hrs.</b>
Sec. ***	Cd 6			
<b>EDSP 3980 HONORS RESEARCH</b>				<b>1-3 hrs.</b>
Sec. ***	Cd 1,6			
<b>EDSP 4203 TECHNOL ADAPTATIONS</b>				<b>3 hrs.</b>
Sec. 900	Cd 1	W	04:25PM - 07:05PM	ECH - 325 Gardner J E
<b>EDSP 4623 CURRIC/TECHNIQUES</b>				<b>3 hrs.</b>
Sec. 900	Cd 1	R	04:25PM - 07:05PM	KH - 137
<b>EDSP 4633 LANG/COMM STRATEGY</b>				<b>3 hrs.</b>
Sec. 900	Cd 1	T	04:25PM - 07:05PM	PHSC - 115
<b>EDSP 4890 ADVANCED PRACTICUM</b>				<b>3 hrs.</b>
Sec. 001	Cd 1,2	M	03:15PM - 04:15PM	ECH - 318 Ormsbee C K
<b>EDSP 4960 DIRECTED READING</b>				<b>1-4 hrs.</b>
Sec. ***	Cd 1,2			
<b>EDSP 5153 INSTRUC MOD-DISABIL</b>				<b>3 hrs.</b>
Sec. 900	Cd 1,2	W	04:25PM - 07:05PM	GLCH - 131
<b>EDSP 5173 COLLAB/LIFELONG INT</b>				<b>3 hrs.</b>
Sec. 900	Cd 1,2	M	04:25PM - 07:05PM	KH - 231 Lovett D L
<b>EDSP 5303 APPLIED RESEARCH</b>				<b>3 hrs.</b>
Sec. 900	Cd 1,2	W	04:25PM - 07:05PM	KH - 140
<b>EDSP 5910 PRAC IN EDUC-MASTRS</b>				<b>1-4 hrs.</b>
Sec. ***	Cd 1,2,7			
<b>EDSP 5960 DIRECTED READING</b>				<b>1-4 hrs.</b>
Sec. ***	Cd 1,2,7			
<b>EDSP 5980 RES MASTERS THESIS</b>				<b>2-9 hrs.</b>
Sec. ***	Cd 1,2,7			
<b>EDSP 5982 DIRECTED SPEC PROJ</b>				<b>2 hrs.</b>
Sec. 001	Cd 1	ECH - 303		Overton S
Sec. 002	Cd 1,2	ECH - 326C		Gardner J E
Sec. 003	Cd 1	CH - 111		Martin J E
Sec. 004	Cd 1	ECH - 307		Lovett D L
Sec. 005	Cd 1	ECH - 323		Haring K
Sec. 006	Cd 1	ECH - 104		Ormsbee C K
<b>EDSP 6033 SELF-DETERM SEMINAR</b>				<b>3 hrs.</b>
Sec. 900	Cd 1,2	M	04:25PM - 07:05PM	GIH - 228
<b>EDSP 6113 PROGRAM DEVELOPMENT</b>				<b>3 hrs.</b>
Sec. 900	Cd 1,2,3	R	04:25PM - 07:05PM	ECH - 318 Haring K
<b>EDSP 6123 ISSUES/RESEARCH</b>				<b>3 hrs.</b>
Sec. 900	Cd 1,2	T	04:25PM - 07:05PM	ECH - 319
<b>EDSP 6202 PRAC-EDSP CONSULT</b>				<b>2 hrs.</b>
Sec. 001	Cd 1,2			
	EDSP 6202 001 Contact department for additional information on time and location.			
<b>EDSP 6910 DOCTORAL PRACTICUM</b>				<b>1-6 hrs.</b>
Sec. ***	Cd 1,2			
<b>EDSP 6920 DOCTORAL INTERNSHIP</b>				<b>2-6 hrs.</b>
Sec. ***	Cd 1,2,7			
<b>EDSP 6980 RES DRS DISSERT</b>				<b>2-16 hrs.</b>
Sec. ***	Cd 1,2,7			
<b>EDSP 6990 INDIVIDUAL STUDY</b>				<b>1-4 hrs.</b>
Sec. ***	Cd 1,2,7			

### ELECTRICAL AND COMPUTER ENGINEERING (ECE)

Office: 219B Carson Eng Ctr  
Phone: 324-4721

ALL STUDENTS WITH MAJORS IN THE COLLEGE OF ENGINEERING ARE EXPECTED TO HAVE A LAPTOP COMPUTER THROUGHOUT THEIR CURRICULA.

<b>ECE 2213 INTRO DIGITAL DES</b>				<b>3 hrs.</b>
Sec. 001	Cd 1	TR	01:30PM - 02:45PM	NH - A0102 Cheung J Y
	ECE 2213 001 has a service charge of \$15.00.			
Sec. 940	Cd 1	TR	04:00PM - 05:15PM	OCCC
	ECE 2213 940 has a service charge of \$15.00.			
<b>ECE 2281 ENGR CO-OP PROGRAM</b>				<b>1 hr.</b>
Sec. ***	Cd 1,3,4,7			
<b>ECE 2713 DIG SIGNALS/FLTRNG</b>				<b>3 hrs.</b>
Sec. 001	Cd 1	MWF	01:30PM - 02:20PM	SEC - N0202

<b>ECE 2772 ELEC ENGR LAB I</b>				<b>2 hrs.</b>
Sec. 001	Cd 1	F	08:30AM - 12:20PM	CEC - 201 Laspisa R J
	Corequisite: ENGR 2613			
	ECE 2772 001 has a service charge of \$45.00.			
Sec. 002	Cd 1	R	01:30PM - 05:20PM	CEC - 201 Laspisa R J
	Corequisite: ENGR 2613			
Sec. 003	Cd 1	R	08:30AM - 12:20PM	CEC - 201 Laspisa R J
	Corequisite: ENGR 2613			
	ECE 2772 003 has a service charge of \$45.00.			
Sec. 900	Cd 1	T	06:00PM - 10:00PM	CEC - 201 Laspisa R J
	Corequisite: ENGR 2613			
	ECE 2772 900 has a service charge of \$45.00.			
<b>ECE 3113 ENERGY CONVERSION I</b>				<b>3 hrs.</b>
Sec. 900	Cd 1	MW	05:00PM - 06:15PM	FH - 303 Laspisa R J
<b>ECE 3223 MICROPROC SYS DES</b>				<b>3 hrs.</b>
Sec. 001	Cd 1	TR	01:30PM - 02:45PM	SEC - P0207 Tull M P
<b>ECE 3323 SOLID STATE DEVICES</b>				<b>3 hrs.</b>
Sec. 001	Cd 1	TR	09:00AM - 10:15AM	CEC - 441 Mc Cann P J
	ECE 3323 001 has a service charge of \$10.00.			
<b>ECE 3613 ELECTROMAG FIELDS I</b>				<b>3 hrs.</b>
Sec. 001	Cd 1	MWF	11:30AM - 12:20PM	SEC - N0202 El-biary M Y
	ECE 3613 001 has a service charge of \$10.00.			
<b>ECE 3723 ELECTRICAL CIRCUITS</b>				<b>3 hrs.</b>
Sec. 001	Cd 1	MWF	08:30AM - 09:20AM	CEC - 31 El-biary M Y
<b>ECE 3772 ELEC ENGR LAB II</b>				<b>2 hrs.</b>
Sec. 010	Cd 1	M	03:30PM - 04:20PM	CEC - 117 Fitzmorris C
	Corequisite: ECE 3772 011 thr ECE 3772 014			
	ECE 3772 010 has a service charge of \$45.00.			
<b>ECE 3772 LAB-ECE 3772-010</b>				<b>0 hrs.</b>
Sec. 011	Cd 1	T	12:00PM - 02:50PM	CEC - 202 Fitzmorris C
	Corequisite: ECE 3772 010			
Sec. 012	Cd 1	R	12:00PM - 02:50PM	CEC - 202 Fitzmorris C
	Corequisite: ECE 3772 010			
Sec. 013	Cd 1	R	03:00PM - 05:50PM	CEC - 202 Fitzmorris C
	Corequisite: ECE 3772 010			
Sec. 014	Cd 1	T	03:00PM - 05:50PM	CEC - 202 Fitzmorris C
	Corequisite: ECE 3772 010			
<b>ECE 3793 SIGNALS AND SYSTEMS</b>				<b>3 hrs.</b>
Sec. 001	Cd 1	MWF	12:30PM - 01:20PM	CEC - 117 Havlicek J P
<b>ECE 3813 INTRO ELECTRONICS</b>				<b>3 hrs.</b>
Sec. 001	Cd 1	MWF	10:30AM - 11:20AM	SEC - M0204 Shi Z
<b>ECE 3872 ELEC ENGR LAB III</b>				<b>2 hrs.</b>
Sec. 010	Cd 1	F	03:30PM - 04:20PM	CEC - 117 Laspisa R J
	Corequisite: ECE 3872 011 thr ECE 3872 014			
	ECE 3872 010 has a service charge of \$45.00.			
<b>ECE 3872 LAB-ECE 3872-010</b>				<b>0 hrs.</b>
Sec. 011	Cd 1	M	01:30PM - 04:20PM	CEC - 203 Laspisa R J
	Corequisite: ECE 3872 010			
Sec. 012	Cd 1	T	01:30PM - 04:20PM	CEC - 203 Laspisa R J
	Corequisite: ECE 3872 010			
Sec. 013	Cd 1	W	01:30PM - 04:20PM	CEC - 203 Laspisa R J
	Corequisite: ECE 3872 010			
Sec. 014	Cd 1	M	08:30AM - 11:20AM	CEC - 203 Laspisa R J
	Corequisite: ECE 3872 010			
<b>ECE 3960 HONORS READING</b>				<b>1-3 hrs.</b>
Sec. ***	Cd 1,6			
<b>ECE 3980 HONORS RESEARCH</b>				<b>1-3 hrs.</b>
Sec. ***	Cd 1,6			
<b>ECE 4273 DIGITAL DESIGN LAB</b>				<b>3 hrs.</b>
Sec. 001	Cd 1	MW	01:30PM - 02:45PM	CEC - 205 Robles R L
	ECE 4273 001 Has additional meeting time. Consult department.			
	ECE 4273 001 has a service charge of \$45.00.			
<b>ECE 4523 INTRO COMM THEORY</b>				<b>3 hrs.</b>
Sec. 001	Cd 1	TR	10:30AM - 11:45AM	SEC - A0236 Cruz J R
<b>ECE 4613 COMPUTER ARCHITECT</b>				<b>3 hrs.</b>
Sec. 001	Cd 1,4	TR	09:00AM - 10:15AM	SEC - N0202 Atiquzzaman M
	ECE Cross-Listed with: CS			
<b>ECE 4773 LAB - SPEC PROJECTS</b>				<b>3 hrs.</b>
Sec. 900	Cd 1,3	T	06:30PM - 08:20PM	SEC - N0202 Crain G E
	ECE 4773 900 Is a GenEd Core Area V "Senior Capstone" course.			
	ECE 4773 900 Has additional meeting time. Consult department.			
	ECE 4773 900 has a service charge of \$45.00.			
<b>ECE 4813 ELECTRONICS</b>				<b>3 hrs.</b>
Sec. 001	Cd 1	MW	03:00PM - 04:15PM	SEC - A0235 Sluss J J
<b>ECE 4973 COMP HARDWARE DES</b>				<b>3 hrs.</b>
Sec. 900	Cd 1	TR	05:30PM - 06:45PM	CEC - 117 Tull M P

<b>ECE 4990 SPECIAL STUDIES</b>				<b>1-3 hrs.</b>
Sec. ***	Cd 1,3,7			
<b>ECE 5043 FUZZY LOGIC</b>				<b>3 hrs.</b>
Sec. 001	Cd 1,4	MW	03:00PM - 04:15PM	SEC - P0207 Cheung J Y
	ECE Cross-Listed with: CS			
<b>ECE 5163 GEN RESOURCES &amp; OPT</b>				<b>3 hrs.</b>
Sec. 960	Cd 1	R	05:30PM - 08:20PM	SEC - M0204 Lee F N
	ECE 5163 960 Is an interactive education TV course.			
<b>ECE 5223 STOCHASTIC SIG PROC</b>				<b>3 hrs.</b>
Sec. 001	Cd 1	WF	03:00PM - 04:15PM	FH - 334 De Brunner V
<b>ECE 5243 DIGITAL LOGIC/SYS</b>				<b>3 hrs.</b>
Sec. 001	Cd 1	MWF	12:30PM - 01:20PM	CEC - 31 Lee S C
<b>ECE 5253 DIG SYS INTERFACES</b>				<b>3 hrs.</b>
Sec. 960	Cd 1	T	05:30PM - 08:20PM	CEC - 438 Cheung J Y
	ECE 5253 960 Is an interactive education TV course.			
<b>ECE 5273 DIGITAL IMAGE PROC</b>				<b>3 hrs.</b>
Sec. 900	Cd 1,4	MW	05:00PM - 06:15PM	FH - 336 Havlicek J P
	ECE Cross-Listed with: CS			
<b>ECE 5313 SOLID STATE ELEC II</b>				<b>3 hrs.</b>
Sec. 001	Cd 1	TR	12:00PM - 01:15PM	SEC - P0201 Mc Cann P J
<b>ECE 5343 OPTO-ELECTRONICS</b>				<b>3 hrs.</b>
Sec. 900	Cd 1	MW	05:00PM - 06:15PM	SEC - P0207 Shi Z
<b>ECE 5353 FIBER OPTICS</b>				<b>3 hrs.</b>
Sec. 960	Cd 1	M	05:30PM - 08:20PM	CEC - 438 Sluss J J
	ECE 5353 960 Is an interactive education TV course.			
<b>ECE 5413 CONTROL THEORY</b>				<b>3 hrs.</b>
Sec. 001	Cd 1	TR	09:00AM - 10:15AM	SEC - P0209 Fagan J E
<b>ECE 5523 RANDOM SIGNALS</b>				<b>3 hrs.</b>
Sec. 001	Cd 1	MW	01:30PM - 02:45PM	SEC - A0236 Breipohl A M
<b>ECE 5833 VLSI DIG SYS DES</b>				<b>3 hrs.</b>
Sec. 960	Cd 1	TR	02:30PM - 03:45PM	CEC - 438 Crain G E
	ECE 5833 960 Is an interactive education TV course.			
<b>ECE 5973 COMPT ARITHMETIC</b>				<b>3 hrs.</b>
Sec. 001	Cd 1	TR	09:00AM - 10:15AM	SEC - A0236 De Brunner L
<b>ECE 5973 DSP ARCHITECTURE</b>				<b>3 hrs.</b>
Sec. 002	Cd 1	TR	01:30PM - 02:45PM	FH - 334 De Brunner L
<b>ECE 5973 COMP HARDWARE DES</b>				<b>3 hrs.</b>
Sec. 900	Cd 1	TR	05:30PM - 06:45PM	CEC - 117 Tull M P
<b>ECE 5973 MEDICAL IMAGE SYS</b>				<b>3 hrs.</b>
Sec. 901	Cd 1,2	MW	05:00PM - 06:15PM	FH - 320 Liu H
<b>ECE 5973 ADV BIO-MED TOPICS</b>				<b>3 hrs.</b>
Sec. 902	Cd 1	MW	06:30PM - 07:45PM	SEC - P0207 Liu H
<b>ECE 5980 RES MASTERS THESIS</b>				<b>2-9 hrs.</b>
Sec. ***	Cd 3,7			
<b>ECE 5990 SPECIAL STUDIES</b>				<b>1-3 hrs.</b>
Sec. ***	Cd 1,3,7			
<b>ECE 6980 RES DRS DISSERT</b>				<b>2-16 hrs.</b>
Sec. ***	Cd 1,3,7			

### ENERGY MANAGEMENT (EMGT)

Office: 108 Adams Hall  
Phone: 325-0758

<b>EMGT 3413 PETROLEUM INDUSTRY</b>				<b>3 hrs.</b>
Sec. 001	Cd 1	W	03:00PM - 05:45PM	SEC - M0204 O'brien D
<b>EMGT 3713 ENERGY MANAGEMENT</b>				<b>3 hrs.</b>
Sec. 900	Cd 1	R	06:30PM - 09:20PM	SEC - A0235
<b>EMGT 4800 ENERGY MKT/TRADING</b>				<b>3 hrs.</b>
Sec. 900	Cd 1,2	W	06:00PM - 08:50PM	SEC - A0235 Seng T J

### ENGINEERING (ENGR)

Office: 104 Carson Eng Ctr  
Phone: 325-2621

ALL STUDENTS WITH MAJORS IN THE COLLEGE OF ENGINEERING ARE EXPECTED TO HAVE A LAPTOP COMPUTER THROUGHOUT THEIR CURRICULA.

<b>ENGR 1001 ENGR COMPUTING</b>				<b>1 hr.</b>
Sec. 001	Cd 1	M	03:00PM - 04:50PM	FH - 336
Sec. 002	Cd 1	T	02:00PM - 03:50PM	FH - 336 Osisanya S O

# Spring Semester 2002

## ENGINEERING (ENGR)

## ENGLISH (ENGL)

**CODES (Cd.):** 1-Prerequisite Required. Consult Catalog for Prerequisites; 2-Permission of Instructor Required; 3-Permission of Department Required;  
4-Cross-Listed Course; 5-Irregularly Scheduled or Departmental Exams; 6-Honors Course; 7-SIU Graded Course

Sec. 003	Cd 1	R	08:00AM - 09:50AM	PH - 336	
Sec. 004	Cd 1	R	03:00PM - 04:50PM	PH - 336	Olivero K A
Sec. 005	Cd 1	R	03:00PM - 04:50PM	SEC - N0202	
<b>ENGR 1112 INTRO TO ENGR</b> <span style="float: right;"><b>2 hrs.</b></span>					
Sec. 001	Cd 1	TR	10:30AM - 11:20AM	NH - A0204	Fagan J E
<b>ENGR 1213 GRAPHICS AND DESIGN</b> <span style="float: right;"><b>3 hrs.</b></span>					
Sec. 001	M		01:30PM - 04:20PM	CEC - 121	Vieux B E
<b>ENGR 1510 MEP-ORIENTATION</b> <span style="float: right;"><b>1 hr.</b></span>					
Sec. 001	Cd 7	R	03:00PM - 03:50PM	AH - 315	Steen D W
<b>ENGR 2113 RIGID BODY MECH</b> <span style="float: right;"><b>3 hrs.</b></span>					
Sec. 001	Cd 1	TR	01:30PM - 02:45PM	NH - A0204	Gramoll K C
Corequisite: MATH 2433					
Sec. 002	Cd 1	MWF	12:30PM - 01:20PM	SEC - N0202	
Corequisite: MATH 2433					
<b>ENGR 2153 STRENGTH OF MATLS</b> <span style="float: right;"><b>3 hrs.</b></span>					
Sec. 001	Cd 1	TR	10:30AM - 11:45AM	PH - 303	Zaman M
<b>ENGR 2213 THERMODYNAMICS</b> <span style="float: right;"><b>3 hrs.</b></span>					
Sec. 001	Cd 1	MW	03:30PM - 04:45PM	NH - A0204	Sutton W H
Corequisite: MATH 2433 and PHYS 2524					
<b>ENGR 2281 ENGR CO-OP PROGRAM</b> <span style="float: right;"><b>1 hr.</b></span>					
Sec. ***	Cd 1,3,4,7				
<b>ENGR 2313 STRUCT/PROP-MATLS</b> <span style="float: right;"><b>3 hrs.</b></span>					
Sec. 001	Cd 1	MWF	11:30AM - 12:20PM	CEC - 117	Grady B P
Sec. 002	Cd 1	MWF	01:30PM - 02:20PM	CEC - 117	Grady B P
<b>ENGR 2613 ELECTRICAL SCIENCE</b> <span style="float: right;"><b>3 hrs.</b></span>					
Sec. 001	Cd 1	TR	09:00AM - 10:15AM	CEC - 117	El-biary M Y
Corequisite: PHYS 2524					
Sec. 002	Cd 1	MWF	08:30AM - 09:20AM	CEC - 117	Lee S C
Corequisite: PHYS 2524					
<b>ENGR 3223 FLUID MECHANICS</b> <span style="float: right;"><b>3 hrs.</b></span>					
Sec. 001	Cd 1	MWF	08:30AM - 09:20AM	CEC - 123	Civan F
Corequisite: ENGR 2113 and MATH 3113					
<b>ENGR 3293 APPLIED ENGR STATS</b> <span style="float: right;"><b>3 hrs.</b></span>					
Sec. 001	Cd 1	MWF	08:30AM - 09:20AM	SEC - A0235	Chimka J R
Sec. 002	Cd 1,6	TR	10:30AM - 11:45AM	CEC - 119	Rhoads T R
ENGR 3293 002 Requires permission of Honors Office for enrollment.					
<b>ENGR 3510 RES PROBS IN C E</b> <span style="float: right;"><b>2 hrs.</b></span>					
Sec. 001	Cd 1,7			CEC - 311	Sabatini D A
<b>ENGR 3510 SELECTED TOPICS</b> <span style="float: right;"><b>0-3 hrs.</b></span>					
Sec. ***	Cd 1,7				
<b>ENGR 3723 NUM METH ENGR COMP</b> <span style="float: right;"><b>3 hrs.</b></span>					
Sec. 001	Cd 1	MWF	09:30AM - 10:20AM	CEC - 117	Knapp R M
Sec. 002	Cd 1	TR	10:30AM - 11:45AM	SEC - M0204	Ballew W D
Sec. 003	Cd 1	MWF	02:30PM - 03:20PM	CEC - 117	O'rear E A
<b>ENGR 4223 ENGINEERING ECONOMY</b> <span style="float: right;"><b>3 hrs.</b></span>					
Sec. 900	Cd 1	M	06:00PM - 08:50PM	CEC - 117	Pulati B M
<b>ENGR 4510 DES-MULTI MEDIA TEC</b> <span style="float: right;"><b>3 hrs.</b></span>					
Sec. 003	Cd 1,2	TR	03:00PM - 04:15PM	PH - 300	Pierson C
<b>ENGR 4510 HI TC ENTREPRENEURS</b> <span style="float: right;"><b>3 hrs.</b></span>					
Sec. 006	Cd 1	TR	03:00PM - 04:15PM	CEC - 121	Harwell J H
<b>ENGR 4510 CARBON NANOTUBE RES</b> <span style="float: right;"><b>1-6 hrs.</b></span>					
Sec. 007	Cd 1			SEC - T0219	Rieger M A
<b>ENGR 4510 LDRSHP/ORGNZTN MGT</b> <span style="float: right;"><b>3 hrs.</b></span>					
Sec. 025	Cd 1	TR	10:30AM - 11:45AM	CEC - 121	Holmes J D
<b>ENGR 4510 FINITE ELEMENT METH</b> <span style="float: right;"><b>3 hrs.</b></span>					
Sec. 026	Cd 1	MW	02:30PM - 03:45PM	CH - 104	Striz A G
<b>ENGR 4510 INTERNSHIP-ENGR</b> <span style="float: right;"><b>1 hr.</b></span>					
Sec. 027	Cd 1,3			OMU - 323	Fehrer A M
<b>ENGR 4510 MANAGING CREATIVITY</b> <span style="float: right;"><b>3 hrs.</b></span>					
Sec. 029	Cd 1	TR	01:30PM - 02:45PM	CEC - 121	Shirley D L
<b>ENGR 4510 ELEC VEHICLE DESIGN</b> <span style="float: right;"><b>3 hrs.</b></span>					
Sec. 900	Cd 1,2	TR	04:30PM - 05:45PM	CEC - 119	Fagan J E
<b>ENGR 4510 GEOWKS-DES STUDIO</b> <span style="float: right;"><b>3 hrs.</b></span>					
Sec. 901	Cd 1	MW	05:00PM - 06:30PM	CEC - 119	Mooney M
<b>ENGR 5980 RES MASTERS THESIS</b> <span style="float: right;"><b>2-9 hrs.</b></span>					
Sec. ***	Cd 7				
<b>ENGR 6980 RES DRS DISSERT</b> <span style="float: right;"><b>2-16 hrs.</b></span>					
Sec. ***	Cd 7				

## ENGINEERING PHYSICS (EPHY)

Office: 131 Nielsen Hall  
Phone: 325-3961

ALL STUDENTS WITH MAJORS IN THE COLLEGE OF ENGINEERING ARE EXPECTED TO HAVE A LAPTOP COMPUTER THROUGHOUT THEIR CURRICULA.

<b>EPHY 2281 ENGR CO-OP PROGRAM</b> <span style="float: right;"><b>1 hr.</b></span>					
Sec. ***	Cd 1,3,4,7				
<b>EPHY 3980 HONORS RESEARCH</b> <span style="float: right;"><b>1-3 hrs.</b></span>					
Sec. ***	Cd 1,6				
<b>EPHY 4232 LAB GLASSBLOWING</b> <span style="float: right;"><b>2 hrs.</b></span>					
Sec. 001	Cd 1,2,4			CHBA - 323	Cornell J
EPHY Cross-Listed with: CHEM					
EPHY 4232 001 Contact department for additional information on time and location.					
EPHY 4232 001 has a service charge of \$50.00.					
<b>EPHY 4990 SPECIAL STUDIES</b> <span style="float: right;"><b>1-3 hrs.</b></span>					
Sec. ***	Cd 1,2,7				
<b>EPHY 5980 RES MASTERS THESIS</b> <span style="float: right;"><b>2-9 hrs.</b></span>					
Sec. ***	Cd 2,7				
<b>EPHY 5990 SPECIAL STUDIES</b> <span style="float: right;"><b>1-10 hrs.</b></span>					
Sec. ***	Cd 1,2,7				
<b>EPHY 5990 SPECIAL PROBLEMS</b> <span style="float: right;"><b>1-10 hrs.</b></span>					
Sec. ***	Cd 1,7				
<b>EPHY 5990 SPECIAL STUDIES</b> <span style="float: right;"><b>1-10 hrs.</b></span>					
Sec. ***	Cd 1,2,7				
<b>EPHY 6970 SEMINAR</b> <span style="float: right;"><b>1-3 hrs.</b></span>					
Sec. 001	Cd 1,2			NH - 103	Furneaux J E
EPHY 6970 001 Contact department for additional information on time and location.					
<b>EPHY 6980 RES DRS DISSERT</b> <span style="float: right;"><b>2-16 hrs.</b></span>					
Sec. ***	Cd 1,2,7				

## ENGLISH (ENGL)

Office: 113 Gittinger Hall  
Phone: 325-4661

ESL SPEAKING AND WRITING COURSES FOR GRADUATE ASSISTANTS; CONTACT ENGLISH ASSESSMENT PROGRAM IN ROOM 210 BUCHANAN HALL, 325-1838.

<b>ENGL 0113 HAS A REMEDIAL COURSE FEE OF \$20.00 PER CREDIT HOUR.</b>					
<b>ENGL 0113 INTRO-COLL WRITING</b> <span style="float: right;"><b>3 hrs.</b></span>					
Sec. 001	Cd 3	MWF	10:30AM - 11:20AM	DAHT - 906	
<b>ENGL 1113 IS A GEN ED CORE AREA I "ENGLISH COMPOSITION" COURSE.</b>					
<b>ENGL 1113 PRIN OF ENGL COMP</b> <span style="float: right;"><b>3 hrs.</b></span>					
Sec. 001	TR	12:00PM - 01:15PM	BURT - 119		
Sec. 002	MWF	10:30AM - 11:20AM	KH - 228		
Sec. 003	Cd 3	MWF	11:30AM - 12:20PM	COH - 246	
ENGL 1113 003 For International students only.					
Sec. 004	Cd 3	MWF	09:30AM - 10:20AM	PH - 336	
ENGL 1113 004 For International students only.					
Sec. 005	MWF	08:30AM - 09:20AM	KH - 136		
Sec. 006	MWF	10:30AM - 11:20AM	PH - 319		
Sec. 007	MWF	02:30PM - 03:20PM	KH - 137		
Sec. 008	TR	01:30PM - 02:45PM	GIH - 338		
Sec. 009	MWF	10:30AM - 11:20AM	ARM - 105		
Sec. 010	MWF	12:30PM - 01:20PM	PH - 319		
Sec. 011	MWF	11:30AM - 12:20PM	PH - 319		
Sec. 012	TR	03:00PM - 04:15PM	PH - 319		
Sec. 013	MWF	07:30AM - 08:20AM	GIH - 326		
Sec. 014	MWF	09:30AM - 10:20AM	PH - 334		
Sec. 015	TR	09:00AM - 10:15AM	HEST - 213A		
Sec. 016	MWF	10:30AM - 11:20AM	PH - 303		
Sec. 017	MWF	11:30AM - 12:20PM	GIH - 317		
Sec. 018	MWF	11:30AM - 12:20PM	ARM - 103		
Sec. 019	MWF	10:30AM - 11:20AM	PH - 334		
Sec. 020	MWF	10:30AM - 11:20AM	PHSC - 212		
Sec. 021	MWF	08:30AM - 09:20AM	SUT - 111		
Sec. 022	MWF	12:30PM - 01:20PM	SUT - 111		
Sec. 023	MW	03:00PM - 04:15PM	SUT - 111		
Sec. 024	MWF	08:30AM - 09:20AM	PH - 336		
Sec. 025	MWF	10:30AM - 11:20AM	PH - 336		
Sec. 026	TR	12:00PM - 01:15PM	PH - 336		
Sec. 027	MWF	11:30AM - 12:20PM	PH - 334		
Sec. 028	TR	03:00PM - 04:15PM	PH - 334		
Sec. 900	T	06:30PM - 09:20PM	PH - 319		
<b>ENGL 1213 IS A GEN ED CORE AREA I "ENGLISH COMPOSITION" COURSE.</b>					
<b>ENGL 1213 PRIN OF ENGL COMP</b> <span style="float: right;"><b>3 hrs.</b></span>					
Sec. 001	Cd 1	MWF	10:30AM - 11:20AM	PHSC - 363	
ENGL 1213 001 is a computer aided composition class.					

Sec. 002	Cd 1	MWF	12:30PM - 01:20PM	GIH - 240	
ENGL 1213 002 is a computer aided composition class.					
Sec. 003	Cd 1	MWF	03:30PM - 04:20PM	KH - 137	
Sec. 004	Cd 1	MWF	10:30AM - 11:20AM	GIH - 240	
ENGL 1213 004 is a computer aided composition class.					
Sec. 005	Cd 1	TR	12:00PM - 01:15PM	PHSC - 117	
Sec. 006	Cd 1	MWF	01:30PM - 02:20PM	GIH - 232	
ENGL 1213 006 is a computer aided composition class.					
Sec. 007	Cd 1	MWF	02:30PM - 03:20PM	DAHT - 104	
Sec. 008	Cd 1	MWF	01:30PM - 02:20PM	GIH - 240	
ENGL 1213 008 is a computer aided composition class.					
Sec. 009	Cd 1	TR	07:30AM - 08:45AM	GIH - 236	
ENGL 1213 009 is a computer aided composition class.					
Sec. 010	Cd 1	MWF	11:30AM - 12:20PM	GIH - 326	
Sec. 011	Cd 1	MWF	08:30AM - 09:20AM	GIH - 236	
ENGL 1213 011 is a computer aided composition class.					
Sec. 012	Cd 1	TR	12:00PM - 01:15PM	GIH - 232	
ENGL 1213 012 is a computer aided composition class.					
Sec. 013	Cd 1	TR	03:00PM - 04:15PM	GIH - 240	
ENGL 1213 013 is a computer aided composition class.					
Sec. 014	Cd 1	MWF	08:30AM - 09:20AM	GIH - 232	
ENGL 1213 014 is a computer aided composition class.					
Sec. 015	Cd 1	MWF	12:30PM - 01:20PM	GIH - 228	
Sec. 016	Cd 1	TR	03:00PM - 04:15PM	GIH - 232	
ENGL 1213 016 is a computer aided composition class.					
Sec. 017	Cd 1	TR	01:30PM - 02:45PM	GIH - 236	
ENGL 1213 017 is a computer aided composition class.					
Sec. 018	Cd 1	MWF	08:30AM - 09:20AM	GH - 103	
Sec. 019	Cd 1	MWF	07:30AM - 08:20AM	GIH - 240	
ENGL 1213 019 is a computer aided composition class.					
Sec. 020	Cd 1	MWF	09:30AM - 10:20AM	DAHT - 906	
Sec. 021	Cd 1	TR	10:30AM - 11:45AM	GIH - 240	
ENGL 1213 021 is a computer aided composition class.					
Sec. 022	Cd 1	MWF	07:30AM - 08:20AM	GIH - 232	
ENGL 1213 022 is a computer aided composition class.					
Sec. 023	Cd 1	TR	07:30AM - 08:45AM	GIH - 240	
ENGL 1213 023 is a computer aided composition class.					
Sec. 024	Cd 1	MWF	12:30PM - 01:20PM	GIH - 338	
Sec. 025	Cd 1	TR	12:00PM - 01:15PM	ARM - 103	
Sec. 026	Cd 1	TR	12:00PM - 01:15PM	GIH - 240	
ENGL 1213 026 is a computer aided composition class.					
Sec. 027	Cd 1	MWF	01:30PM - 02:20PM	PHSC - 222	
Sec. 028	Cd 1	MWF	09:30AM - 10:20AM	GIH - 232	
ENGL 1213 028 is a computer aided composition class.					
Sec. 029	Cd 1	MWF	12:30PM - 01:20PM	GIH - 344	
Sec. 030	Cd 1	MWF	02:30PM - 03:20PM	GIH - 232	
ENGL 1213 030 is a computer aided composition class.					
Sec. 031	Cd 1	TR	03:00PM - 04:15PM	BURT - 119	
Sec. 032	Cd 1	TR	07:30AM - 08:45AM	GIH - 232	
ENGL 1213 032 is a computer aided composition class.					
Sec. 033	Cd 1	MWF	01:30PM - 02:20PM	GIH - 236	
ENGL 1213 033 is a computer aided composition class.					
Sec. 034	Cd 1	TR	09:00AM - 10:15AM	GIH - 236	
ENGL 1213 034 is a computer aided composition class.					
Sec. 035	Cd 1	MWF	02:30PM - 03:20PM	PH - 304	
Sec. 036	Cd 1	MWF	11:30AM - 12:20PM	GIH - 240	
ENGL 1213 036 is a computer aided composition class.					
Sec. 037	Cd 1	MWF	01:30PM - 02:20PM	DAHT - 104	
Sec. 038	Cd 1	MWF	08:30AM - 09:20AM	GIH - 332	
Sec. 039	Cd 1	MWF	01:30PM - 02:20PM	PHSC - 224	
Sec. 040	Cd 1	MWF	02:30PM - 03:20PM	GIH - 240	
ENGL 1213 040 is a computer aided composition class.					
Sec. 041	Cd 1	TR	07:30AM - 08:45AM	GIH - 332	
Sec. 042	Cd 1	TR	01:30PM - 02:45PM	GIH - 240	
ENGL 1213 042 is a computer aided composition class.					
Sec. 043	Cd 1	TR	10:30AM - 11:45AM	GIH - 236	
ENGL 1213 043 is a computer aided composition class.					
Sec. 044	Cd 1	TR	07:30AM - 08:45AM	PHSC - 114	
Sec. 045	Cd 1	MWF	08:30AM - 09:20AM	ARM - 105	
Sec. 046	Cd 1	MWF	01:30PM - 02:20PM	PH - 334	
Sec. 047	Cd 1	TR	07:30AM - 08:45AM	GIH - 326	
Sec. 048	Cd 1	MWF	02:30PM - 03:20PM	GIH - 236	
ENGL 1213 048 is a computer aided composition class.					
Sec. 049	Cd 1	MWF	09:30AM - 10:20AM	GIH - 338	
ENGL 1213 049 is a computer aided composition class.					
Sec. 050	Cd 1	MWF	09:30AM - 10:20AM	GIH - 344	
Sec. 051	Cd 1	MWF	08:30AM - 09:20AM	GIH - 317	
Sec. 052	Cd 1	MWF	10:30AM - 11:20AM	COH - 244	
Sec. 053	Cd 1	TR	07:30AM - 08:45AM	BURT - 119	
Sec. 054	Cd 1	MWF	09:30AM - 10:20AM	PHSC - 100	
Sec. 055	Cd 1	TR	09:00AM - 10:15AM	PH - 319	
Sec. 056	Cd 1	MWF	03:30PM - 04:20PM	GIH - 236	
ENGL 1213 056 is a computer aided composition class.					
Sec. 057	Cd 1	MWF	02:30PM - 03:20PM	PHSC - 117	
Sec. 058	Cd 1	TR	10:30AM - 11:45AM	DAHT - 907	
Sec. 059	Cd 1,6				

# Spring Semester 2002

**ENGLISH (ENGL)**

**ENGLISH (ENGL)**

**CODES (Cd.): 1-Prerequisite Required. Consult Catalog for Prerequisites; 2-Permission of Instructor Required; 3-Permission of Department Required;  
4-Cross-Listed Course; 5-Irregularly Scheduled or Departmental Exams; 6-Honors Course; 7-SIU Graded Course**

Sec. 068	Cd 1	MWF 03:30PM - 04:20PM	GIH - 232	
ENGL 1213 068 Is a computer aided composition class.				
Sec. 069	Cd 1	MWF 12:30PM - 01:20PM	GIH - 236	
ENGL 1213 069 Is a computer aided composition class.				
Sec. 070	Cd 1.6	TR 01:30PM - 02:45PM	DAHT - 607	
ENGL 1213 070 Requires permission of Honors Office for enrollment.				
Sec. 071	Cd 1	MWF 02:30PM - 03:20PM	BURT - 229	
Sec. 072	Cd 1	TR 01:30PM - 02:45PM	BURT - 208	
Sec. 073	Cd 1	TR 12:00PM - 01:15PM	FH - 303	
Sec. 074	Cd 1	MW 03:00PM - 04:15PM	FH - 303	
Sec. 075	Cd 1	MWF 08:30AM - 09:20AM	FH - 303	
Sec. 076	Cd 1	MWF 09:30AM - 10:20AM	GIH - 236	
ENGL 1213 076 Is a computer aided composition class.				
Sec. 077	Cd 1	MWF 07:30AM - 08:20AM	GIH - 350	
Sec. 078	Cd 1	TR 12:00PM - 01:15PM	FH - 304	
Sec. 079	Cd 1	MWF 11:30AM - 12:20PM	PHSC - 363	
Sec. 080	Cd 1	MWF 09:30AM - 10:20AM	FH - 319	
Sec. 081	Cd 1	MWF 08:30AM - 09:20AM	PHSC - 117	
Sec. 082	Cd 1	MWF 12:30PM - 01:20PM	DAHT - 104	
Sec. 083	Cd 1	TR 01:30PM - 02:45PM	PHSC - 117	
Sec. 084	Cd 1	MWF 07:30AM - 08:20AM	FH - 319	
Sec. 085	Cd 1	MWF 11:30AM - 12:20PM	GIH - 232	
ENGL 1213 085 Is a computer aided composition class.				
Sec. 086	Cd 1	MWF 08:30AM - 09:20AM	GIH - 338	
Sec. 087	Cd 1	MWF 08:30AM - 09:20AM	PHSC - 114	
Sec. 088	Cd 1	MWF 03:30PM - 04:20PM	GIH - 350	
Sec. 089	Cd 1	MWF 09:30AM - 10:20AM	ARM - 103	
Sec. 090	Cd 1	MWF 12:30PM - 01:20PM	GIH - 232	
ENGL 1213 090 Is a computer aided composition class.				
Sec. 091	Cd 1	TR 12:00PM - 01:15PM	KH - 132	
Sec. 092	Cd 1	TR 01:30PM - 02:45PM	BURT - 119	
Sec. 093	Cd 1	TR 12:00PM - 01:15PM	FH - 319	
Sec. 094	Cd 1	TR 03:00PM - 04:15PM	PHSC - 117	
Sec. 095	Cd 1	MWF 10:30AM - 11:20AM	ARM - 103	
Sec. 096	Cd 1	MWF 11:30AM - 12:20PM	PHSC - 321	
Sec. 097	Cd 1	MWF 01:30PM - 02:20PM	FH - 319	
Sec. 098	Cd 1	TR 07:30AM - 08:45AM	FH - 319	
Sec. 099	Cd 1	MWF 10:30AM - 11:20AM	FH - 304	
Sec. 100	Cd 1	MWF 01:30PM - 02:20PM	FH - 304	
Sec. 101	Cd 1	MWF 03:30PM - 04:20PM	FH - 304	
Sec. 102	Cd 1	MWF 09:30AM - 10:20AM	FH - 303	
Sec. 103	Cd 1	TR 07:30AM - 08:45AM	GIH - 350	
Sec. 104	Cd 1	MWF 10:30AM - 11:20AM	GIH - 344	
Sec. 105	Cd 1	MWF 07:30AM - 08:20AM	GIH - 344	
Sec. 106	Cd 1	MWF 11:30AM - 12:20PM	DAHT - 607	
Sec. 107	Cd 1	MWF 08:30AM - 09:20AM	GIH - 326	
Sec. 108	Cd 1	MWF 09:30AM - 10:20AM	GIH - 326	
Sec. 109	Cd 1	TR 12:00PM - 01:15PM	HEST - 213A	
Sec. 110	Cd 1	TR 01:30PM - 02:45PM	KH - 138	
Sec. 900	Cd 1	T 06:30PM - 09:20PM	GIH - 350	
Sec. 901	Cd 1	TR 04:30PM - 05:45PM	GIH - 232	
ENGL 1213 901 Is a computer aided composition class.				
Sec. 902	Cd 1	TR 04:30PM - 05:45PM	GIH - 236	
ENGL 1213 902 Is a computer aided composition class.				
Sec. 903	Cd 1	TR 04:30PM - 05:45PM	GIH - 240	
ENGL 1213 903 Is a computer aided composition class.				
Sec. 904	Cd 1	MW 04:30PM - 05:45PM	GIH - 232	
ENGL 1213 904 Is a computer aided composition class.				
Sec. 905	Cd 1	MW 04:30PM - 05:45PM	GIH - 338	
Sec. 906	Cd 1	MW 04:30PM - 05:45PM	GIH - 240	
ENGL 1213 906 Is a computer aided composition class.				
Sec. 995	Cd 1	ONLINE ORIENTATION REQUIRED. Website: <a href="http://www.ou.edu/online">http://www.ou.edu/online</a> ENGL 1213 995 This course is taught on the internet. ENGL 1213 995 has a service charge of \$75.00.		
<b>ENGL 2123 CREATIVE WRITING 3 hrs.</b>				
Sec. 001	Cd 3	TR 01:30PM - 02:45PM	GIH - 309	Kamau A
Sec. 002	Cd 3	MW 01:30PM - 02:45PM	GIH - 319	Flanigan M C
Sec. 003	Cd 3	MWF 09:30AM - 10:20AM	KH - 330	Wright C L
<b>ENGL 2133 AUTOBIOG WRITING 3 hrs.</b>				
Sec. 001	Cd 1,3	TR 03:00PM - 04:15PM	GIH - 319	Hobbs C
<b>ENGL 2213 FICTION 3 hrs.</b>				
Sec. 001	MW	01:30PM - 02:45PM	SEC - M0204	
ENGL 2213 001 Is a GenEd Core Area IV "Under Artistic Forms" course.				
<b>ENGL 2223 POETRY 3 hrs.</b>				
Sec. 001	MWF	03:30PM - 04:20PM	GIH - 332	
ENGL 2223 001 Is a GenEd Core Area IV "Under Artistic Forms" course.				
<b>ENGL 2233 DRAMA 3 hrs.</b>				
Sec. 001	TR	09:00AM - 10:15AM	GIH - 317	Yoch J J
ENGL 2233 001 Is a GenEd Core Area IV "Under Artistic Forms" course. ENGL 2233 001 has a service charge of \$10.00.				
<b>ENGL 2313 INTRO-CRIT RDG/WRIT 3 hrs.</b>				
Sec. 001	Cd 1	MWF 09:30AM - 10:20AM	GIH - 317	Frank L D
ENGL 2313 001 For Majors only.				
Sec. 002	Cd 1	TR 01:30PM - 02:45PM	HEST - 213A	Homestead M J
ENGL 2313 002 For Majors only.				
Sec. 003	Cd 1	MWF 02:30PM - 03:20PM	KH - 233	Hodges K
ENGL 2313 003 For Majors only.				

<b>ENGL 2413 INTRO TO LITERATURE 3 hrs.</b>				
Sec. 001	TR	03:00PM - 04:15PM	GIH - 350	
ENGL 2413 001 Is a GenEd Core Area IV "Under Artistic Forms" course.				
Sec. 002	MWF	08:30AM - 09:20AM	GIH - 350	
ENGL 2413 002 Is a GenEd Core Area IV "Under Artistic Forms" course.				
Sec. 003	MW	03:00PM - 04:15PM	GIH - 344	
ENGL 2413 003 Is a GenEd Core Area IV "Under Artistic Forms" course.				
<b>ENGL 2443 WORLD LIT 1700-PRES 3 hrs.</b>				
Sec. 001	Cd 1	TR 12:00PM - 01:15PM	GIH - 228	Gross D S
ENGL 2443 001 Is a GenEd Core Area IV "Western Civ & Culture" course.				
<b>ENGL 2653 ENGL LIT 1700-PRES 3 hrs.</b>				
Sec. 001	Cd 1	MW 03:00PM - 04:15PM	GIH - 317	Lewis M R
ENGL 2653 001 Is a GenEd Core Area IV "Western Civ & Culture" course.				
Sec. 002	Cd 1	TR 12:00PM - 01:15PM	GIH - 332	Rapf J E
ENGL 2653 002 Is a GenEd Core Area IV "Western Civ & Culture" course. ENGL 2653 002 For Majors only.				
<b>ENGL 2733 AMER IND LIT-EARLY 3 hrs.</b>				
Sec. 001	Cd 1	MWF 10:30AM - 11:20AM	GIH - 350	Hobson G
<b>ENGL 2883 AMERICAN LITERATURE 3 hrs.</b>				
Sec. 001	TR	12:00PM - 01:15PM	GIH - 350	Mc Donald W H
ENGL 2883 001 Is a GenEd Core Area IV "Western Civ & Culture" course.				
ENGL 2883 001 For Majors only.				
Sec. 002	MW	01:30PM - 02:45PM	GIH - 338	Murphy T S
ENGL 2883 002 Is a GenEd Core Area IV "Western Civ & Culture" course.				
<b>ENGL 3103 TOPICS-ADV COMP 3 hrs.</b>				
Sec. 001	Cd 1,3	TR 03:00PM - 04:15PM	GIH - 236	Welch K E
ENGL 3103 001 Is a GenEd Core Area I "English Composition" course. ENGL 3103 001 Is a computer aided composition class.				
<b>ENGL 3133 POETRY WRITING 3 hrs.</b>				
Sec. 001	Cd 1,3	MWF 03:30PM - 04:20PM	PHSC - 121	Wright C L
<b>ENGL 3143 LITERACY &amp; RHETORIC 3 hrs.</b>				
Sec. 001	Cd 1	TR 09:00AM - 10:15AM	GIH - 332	Kates S L
ENGL 3143 001 Is a GenEd Core Area IV "Western Civ & Culture" course.				
<b>ENGL 3153 TECHNICAL WRITING 3 hrs.</b>				
Sec. 001	Cd 1,3	MWF 10:30AM - 11:20AM	GIH - 236	
ENGL 3153 001 Is a computer aided composition class.				
Sec. 002	Cd 1,3	TR 09:00AM - 10:15AM	GIH - 232	
ENGL 3153 002 Is a computer aided composition class.				
Sec. 003	Cd 1,3	TR 09:00AM - 10:15AM	GIH - 240	
ENGL 3153 003 Is a computer aided composition class.				
Sec. 004	Cd 1,3	MW 10:30AM - 11:20AM	GIH - 232	
ENGL 3153 004 Is a computer aided composition class.				
Sec. 005	Cd 1,3	MWF 08:30AM - 09:20AM	GIH - 240	
ENGL 3153 005 Is a computer aided composition class.				
Sec. 006	Cd 1,3	TR 10:30AM - 11:45AM	GIH - 232	
ENGL 3153 006 Is a computer aided composition class.				
<b>ENGL 3173 HIST WRTE/RHET/TECH 3 hrs.</b>				
Sec. 001	Cd 1	TR 01:30PM - 02:45PM	GIH - 350	Welch K E
<b>ENGL 3213 AM SHORT FICTN 1876 3 hrs.</b>				
Sec. 001	Cd 1	TR 10:30AM - 11:45AM	GIH - 332	Homestead M J
<b>ENGL 3313 INTRO LIT-CULTR STD 3 hrs.</b>				
Sec. 001	Cd 1	TR 03:00PM - 04:15PM	GIH - 228	Leitch V B
ENGL 3313 001 For Majors only.				
Sec. 002	Cd 1	TR 09:00AM - 10:15AM	GIH - 338	Treat R K
ENGL 3313 002 For Majors only.				
<b>ENGL 3323 GENDER/CULTURE TEXT 3 hrs.</b>				
Sec. 001	Cd 1	MWF 01:30PM - 02:20PM	GIH - 350	Sawaya F
ENGL 3323 001 Is a GenEd Core Area IV "Western Civ & Culture" course.				
<b>ENGL 3353 AM IND-NONFICT WRIT 3 hrs.</b>				
Sec. 001	Cd 1	MW 01:30PM - 02:45PM	GIH - 317	Warrior R A
<b>ENGL 3363 FILMS AND CONTEXT 3 hrs.</b>				
Sec. 001	Cd 1	TR 12:00PM - 01:15PM	GIH - 338	John C A
ENGL 3363 001 has a service charge of \$35.00.				
<b>ENGL 3573 ARTHURIAN LEGND/LIT 3 hrs.</b>				
Sec. 001	Cd 4	MWF 12:30PM - 01:20PM	GIH - 317	Hodges K
ENGL Cross-Listed with: MLLL ENGL 3573 001 Is a GenEd Core Area IV "Western Civ & Culture" course.				
<b>ENGL 3623 20TH CENT ENGL LIT 3 hrs.</b>				
Sec. 001	Cd 1	MWF 11:30AM - 12:20PM	GIH - 332	Schleifer R
ENGL 3623 001 Is a GenEd Core Area IV "Western Civ & Culture" course.				
<b>ENGL 3960 HONORS READING 1-3 hrs.</b>				
Sec. ***	Cd 1,6			
<b>ENGL 3980 HONORS RESEARCH 1-3 hrs.</b>				
Sec. ***	Cd 1,6			
<b>ENGL 4023 HARLEM RENAISSANCE 3 hrs.</b>				
Sec. 001	Cd 1	MWF 09:30AM - 10:20AM	GIH - 336	Sawaya F
<b>ENGL 4133 HIST-ENGL LANGUAGE 3 hrs.</b>				
Sec. 001	Cd 1	MWF 12:30PM - 01:20PM	GIH - 326	Ransom D J

<b>ENGL 4343 INDIAN-AM POP CULTR 3 hrs.</b>				
Sec. 001	Cd 1	MWF 11:30AM - 12:20PM	GIH - 350	Hobson G
<b>ENGL 4383 CIVILZTN &amp; DIASPORA 3 hrs.</b>				
Sec. 001	Cd 1	TR 01:30PM - 02:45PM	GIH - 317	John C A
<b>ENGL 4423 MODERN EUROP NOVEL 3 hrs.</b>				
Sec. 001	Cd 1	TR 10:30AM - 11:45AM	GIH - 350	Gross D S
ENGL 4423 001 Is a GenEd Core Area IV "Western Civ & Culture" course.				
<b>ENGL 4433 MOD BRIT/EURO DRAMA 3 hrs.</b>				
Sec. 001	Cd 1	MWF 08:30AM - 09:20AM	GIH - 344	Pender T
<b>ENGL 4533 SHAKESPEARE TRAGEDY 3 hrs.</b>				
Sec. 010	Cd 1	TR 10:30AM - 11:45AM	GIH - 317	Yoch J J
Corequisite: ENGL 4533 011 thr ENGL 4533 013 ENGL 4533 010 Is a GenEd Core Area IV "Western Civ & Culture" course. ENGL 4533 010 has a service charge of \$10.00.				
<b>ENGL 4533 DISC-ENGL 4533-010 0 hrs.</b>				
Sec. 011	M	02:00PM - 04:00PM	GIH - 228	Yoch J J
Corequisite: ENGL 4533 010 ENGL 4533 011 Is a GenEd Core Area IV "Western Civ & Culture" course. ENGL 4533 011 has a service charge of \$10.00.				
Sec. 012	T	04:00PM - 06:00PM	GIH - 317	Yoch J J
Corequisite: ENGL 4533 010 ENGL 4533 012 Is a GenEd Core Area IV "Western Civ & Culture" course. ENGL 4533 012 has a service charge of \$10.00.				
Sec. 013	R	04:00PM - 06:00PM	GIH - 317	Yoch J J
Corequisite: ENGL 4533 010 ENGL 4533 013 Is a GenEd Core Area IV "Western Civ & Culture" course.				
<b>ENGL 4553 MILTON 3 hrs.</b>				
Sec. 001	Cd 1	MW 01:30PM - 02:45PM	GIH - 344	Ng S
<b>ENGL 4563 DRAM-RESTORATN 18 C 3 hrs.</b>				
Sec. 001	Cd 1	MWF 09:30AM - 10:20AM	GIH - 332	Pender T
<b>ENGL 4713 POE,HAWTHRNE,MELVIL 3 hrs.</b>				
Sec. 001	Cd 1	TR 03:00PM - 04:15PM	GIH - 326	Mc Donald W H
<b>ENGL 4853 ENGLISH CAPSTONE 3 hrs.</b>				
Sec. 001	Cd 1,3	MWF 02:30PM - 03:20PM	GIH - 350	Cottom D
ENGL 4853 001 Is a GenEd Core Area V "Senior Capstone" course.				
Sec. 002	Cd 1,3	TR 10:30AM - 11:45AM	GIH - 326	Velie A R
ENGL 4853 002 Is a GenEd Core Area V "Senior Capstone" course.				
<b>ENGL 4913 TEACHING OF ENGLISH 3 hrs.</b>				
Sec. 900	Cd 1,3,4	W 04:25PM - 07:05PM	GIH - 344	Holt-reynolds
ENGL Cross-Listed with: EDEN ENGL 4913 900 Is a GenEd Core Area V "Senior Capstone" course.				
<b>ENGL 4923 ADV FICTION WRITING 3 hrs.</b>				
Sec. 900	Cd 1,3	TR 04:30PM - 05:45PM	GIH - 319	Kamau A
<b>ENGL 4990 INDEPENDENT STUDY 1-3 hrs.</b>				
Sec. ***	Cd 1,2			
<b>ENGL 5223 SEMINAR-FILM 3 hrs.</b>				
Sec. 900	Cd 1,3	R 04:30PM - 07:15PM	COH - 244	Rapf J E
ENGL 5223 900 has a service charge of \$35.00.				
<b>ENGL 5313 LITERARY CRITICISM 3 hrs.</b>				
Sec. 900	Cd 1,3	T 07:00PM - 10:00PM	GIH - 228	Leitch V B
<b>ENGL 5403 ISSUE-COMP/RHET/LIT 3 hrs.</b>				
Sec. 001	Cd 1,3	TR 10:30AM - 11:45AM	GIH - 319	Kates S L
<b>ENGL 5543 SEM-17 CNT ENGL LIT 3 hrs.</b>				
Sec. 900	Cd 1,3	M 04:30PM - 07:00PM	KH - 140	Ng S
<b>ENGL 5603 18TH CENT ENGL LIT 3 hrs.</b>				
Sec. 001	Cd 1,3	TR 09:00AM - 10:15AM	GIH - 319	Bamey R A
<b>ENGL 5803 20TH CENT AMER MOD 3 hrs.</b>				
Sec. 001	Cd 1,3	TR 12:00PM - 01:15PM	GIH - 309	Treat R K
<b>ENGL 5803 NATIVE AMERICAN POET 3 hrs.</b>				
Sec. 900	Cd 1,3	M 07:00PM - 09:30PM	GIH - 317	Warrior R A
<b>ENGL 5923 ADV FICTION WRITING 3 hrs.</b>				
Sec. 900	Cd 1,3	TR 04:30PM - 05:45PM	GIH - 319	Kamau A
<b>ENGL 5960 DIRECTED READING 1-4 hrs.</b>				
Sec. ***	Cd 1,3,7			
<b>ENGL 5960 SCHOLARLY PUBLISHNG 1 hr.</b>				
Sec. 055	Cd 1,			

# Spring Semester 2002

## ENVIRONMENTAL DESIGN (EN D)

## FRENCH (FR)

**CODES (Cd.):** 1-Prerequisite Required. Consult Catalog for Prerequisites; 2-Permission of Instructor Required; 3-Permission of Department Required;  
4-Cross-Listed Course; 5-Irregularly Scheduled or Departmental Exams; 6-Honors Course; 7-SIU Graded Course

### ENVIRONMENTAL DESIGN (EN D)

Office: 162 Gould Hall  
Phone: 325-2444

**EN D 1011 INTRO-BUILT ENVIRON** 1 hr.

Sec. 001 T 11:30AM - 12:20PM GLCH - 233 Kudrna J L  
EN D 1011 001 has a service charge of \$3.00.

**EN D 1133 GRAPHICS I** 3 hrs.

Sec. 001 Cd 1 MWF 01:30PM - 02:20PM GH - 202  
Corequisite: END 1524 001  
EN D 1133 001 has a service charge of \$3.00.

Sec. 002 Cd 1 MWF 03:30PM - 06:00PM GH - 202  
Corequisite: END 1524 002  
EN D 1133 002 has a service charge of \$3.00.

Sec. 003 Cd 1 MWF 01:30PM - 02:20PM GH - 202  
Corequisite: END 1524 003  
EN D 1133 003 has a service charge of \$3.00.

Sec. 004 Cd 1 MWF 01:30PM - 02:20PM GH - 202  
Corequisite: END 1524 004  
EN D 1133 004 has a service charge of \$3.00.

Sec. 005 Cd 1 MWF 01:30PM - 02:20PM GH - 202  
Corequisite: END 1524 005  
EN D 1133 005 has a service charge of \$3.00.

Sec. 006 Cd 1 MWF 01:00PM - 03:20PM GH - 202  
Corequisite: END 1524 006  
EN D 1133 006 has a service charge of \$3.00.

Sec. 007 Cd 1 MWF 01:00PM - 03:20PM GH - 202  
Corequisite: END 1524 007  
EN D 1133 007 has a service charge of \$3.00.

**EN D 1511 VISUAL ACUITY** 1 hr.

Sec. 001 R 11:30AM - 12:20PM GLCH - 233 Caldwell P M  
EN D 1511 001 has a service charge of \$3.00.

**EN D 1524 DESIGN I** 4 hrs.

Sec. 001 Cd 1 MWF 02:30PM - 05:20PM GH - 202  
Corequisite: END 1133 001  
EN D 1524 001 has a service charge of \$3.00.

Sec. 002 Cd 1 MWF 03:30PM - 06:00PM GH - 202  
Corequisite: END 1133 002  
EN D 1524 002 has a service charge of \$3.00.

Sec. 003 Cd 1 MWF 02:30PM - 05:20PM GH - 202  
Corequisite: END 1133 003  
EN D 1524 003 has a service charge of \$3.00.

Sec. 004 Cd 1 MWF 02:30PM - 05:20PM GH - 202  
Corequisite: END 1133 004  
EN D 1524 004 has a service charge of \$3.00.

Sec. 005 Cd 1 MWF 02:30PM - 05:20PM GH - 202  
Corequisite: END 1133 005  
EN D 1524 005 has a service charge of \$3.00.

Sec. 006 Cd 1 MWF 03:30PM - 06:00PM GH - 202  
Corequisite: END 1133 006  
EN D 1524 006 has a service charge of \$3.00.

Sec. 007 Cd 1 MWF 01:00PM - 03:20PM GH - 202  
Corequisite: END 1133 007  
EN D 1524 007 has a service charge of \$3.00.

**EN D 2013 HUMAN ASPECT-DES** 3 hrs.

Sec. 001 TR 09:00AM - 10:15AM GH - 101  
EN D 2013 001 has a service charge of \$3.00.

**EN D 2423 HIST-BLT ENVIRON II** 3 hrs.

Sec. 001 Cd 1 MWF 11:30AM - 12:20PM DAH - 128  
EN D 2423 001 is a GenEd Core Area IV "Western Civ & Culture" course.  
EN D 2423 001 has a service charge of \$3.00.

**EN D 4940 FIELD WORK** 1-4 hrs.

Sec. \*\*\* Cd 1,7

### ENVIRONMENTAL SCIENCE (E S)

Office: 334 Carson Eng Ctr  
Phone: 325-5912

ALL STUDENTS WITH MAJORS IN THE COLLEGE OF ENGINEERING ARE EXPECTED TO HAVE A LAPTOP COMPUTER THROUGHOUT THEIR CURRICULA.

**E S 2111 ENVIR SCI SEMINAR** 1 hr.

Sec. 001 Cd 1 T 10:30AM - 11:20AM SEC - A0133 Naim R W  
E S 2111 001 has a service charge of \$10.00.

**E S 2323 ENVIRON SCIENCE II** 3 hrs.

Sec. 001 Cd 1 TR 09:00AM - 10:15AM FH - 334 Nanny M A  
E S 2323 001 has a service charge of \$40.00.

**E S 3960 HONORS READING** 1-3 hrs.

Sec. \*\*\* Cd 1,3,6

**E S 3980 HONORS RESEARCH** 1-3 hrs.

Sec. \*\*\* Cd 1,6

**E S 4493 ENVRMNTL EVAL/MGT** 3 hrs.

Sec. 001 Cd 1 MWF 02:30PM - 03:20PM CEC - 123 Meo M  
E S 4493 001 has a service charge of \$15.00.

**E S 4905 ENV CAPSTONE** 5 hrs.

Sec. 001 Cd 1 TR 02:30PM - 05:20PM CEC - 123 Strevett K A  
Naim R W  
E S 4905 001 is a GenEd Core Area V "Senior Capstone" course.  
E S 4905 001 has a service charge of \$75.00.

**E S 4980 SENIOR RESEARCH** 1-3 hrs.

Sec. \*\*\* Cd 1,3,7

**E S 5010 ENVIR SCI PROBLEMS** 1-3 hrs.

Sec. \*\*\* Cd 1,7  
E S 5010 021 has a service charge of \$20.00.

**E S 5493 ENVRMNTL EVAL/MGT** 3 hrs.

Sec. 001 Cd 1 MWF 02:30PM - 03:20PM CEC - 123 Meo M  
E S 5493 001 has a service charge of \$15.00.

**E S 5673 COLLOID/SURFACE SCI** 3 hrs.

Sec. 001 Cd 1,4 TR 12:00PM - 01:15PM SEC - P0203 Kibbey T C  
Scamehorn J F  
E S Cross-Listed with: CHE CHEM

**E S 5943 AIR QUALITY MGMT** 3 hrs.

Sec. 900 Cd 1 M 04:30PM - 07:10PM CEC - 31 Kastner-Klein

**E S 5980 RES MASTERS THESIS** 2-9 hrs.

Sec. \*\*\* Cd 1,3,7

**E S 6210 SPECIAL TOPICS** 1-6 hrs.

Sec. \*\*\* Cd 1,3,7  
E S 6210 030 has a service charge of \$15.00.

**E S 6980 RES DRS DISSERT** 2-12 hrs.

Sec. \*\*\* Cd 1,7

### FILM AND VIDEO STUDIES (FVS)

Office: 302 Science Hall  
Phone: 325-3020

**FVS 1013 INTRO-FILM & VIDEO** 3 hrs.

Sec. 001 TR 12:00PM - 01:15PM DAH - 206  
FVS 1013 001 is a GenEd Core Area IV "Under Artistic Forms" course.  
FVS 1013-001 SCREENING WEDNESDAYS AT 7:00 PM.  
FVS 1013 001 has a service charge of \$30.00.

**FVS 3423 FILM HIST TO 1945** 3 hrs.

Sec. 001 Cd 1 TR 10:30AM - 11:45AM GLCH - 123 Holliden-moses  
FVS 3423 001 SCREENING WEDNESDAYS AT 7:00 PM.  
FVS 3423 001 has a service charge of \$30.00.

**FVS 3800 INTERNSHIP** 1-4 hrs.

Sec. \*\*\* Cd 1,7

**FVS 3810 ACTING FOR CAMERA** 3 hrs.

Sec. 001 Cd 1,2 TR 03:00PM - 04:15PM PHSC - 416 Cox D  
FVS 3810 001 has a service charge of \$30.00.

**FVS 3810 WRITING ABOUT FILM** 3 hrs.

Sec. 002 Cd 1,2 MW 03:00PM - 04:15PM DAH - 128  
FVS 3810 002 has a service charge of \$30.00.

**FVS 3810 FILMS-DAVID LYNCH** 3 hrs.

Sec. 003 Cd 1 TR 12:00PM - 01:15PM GIH - 344 Barney R A  
FVS 3810 003 has a service charge of \$30.00.

**FVS 3810 MAKING FEATURE FILM** 3 hrs.

Sec. 900 Cd 1,2 T 06:20PM - 09:20PM GLCH - 123 Frederickson  
FVS 3810 900 has a service charge of \$30.00.

**FVS 3810 FILMS OF VAL LEWTON** 3 hrs.

Sec. 901 Cd 1 TR 06:00PM - 08:00PM GLCH - 131 Lee M  
FVS 3810 901 has a service charge of \$30.00.

**FVS 3833 WORLD CINEMA** 3 hrs.

Sec. 900 Cd 1 M 06:00PM - 09:00PM DAH - 211 Robbins B R  
FVS 3833 900 has a service charge of \$30.00.

**FVS 3843 TOPIC-BRITISH DOCUM** 3 hrs.

Sec. 001 Cd 1 W 04:00PM - 07:00PM DAH - 107 Holliden-moses  
FVS 3843 001 has a service charge of \$30.00.

**FVS 3843 TOPIC-IRISH CINEMA** 3 hrs.

Sec. 900 Cd 1 M 06:00PM - 09:00PM NH - A0204 Rhodes G D  
FVS 3843 900 has a service charge of \$30.00.

**FVS 3853 SCREENWRITING** 3 hrs.

Sec. 001 Cd 1,3 TR 10:00AM - 11:15AM OFC - 1A Horton A S  
FVS 3853 001 has a service charge of \$30.00.

**FVS 3960 HONORS READING** 1-3 hrs.

Sec. \*\*\* Cd 1,2,6

**FVS 3980 HONORS RESEARCH** 1-3 hrs.

Sec. \*\*\* Cd 1,2,6

**FVS 4013 SR SEM-FILM/VIDEO** 3 hrs.

Sec. 001 Cd 1 MW 01:30PM - 02:45PM DAH - 211 Horton A S  
FVS 4013 001 is a GenEd Core Area V "Senior Capstone" course.  
FVS 4013 001 has a service charge of \$30.00.

**FVS 4990 INDEPENDENT STUDY** 1-4 hrs.

Sec. \*\*\* Cd 1,2,7

**FVS 4990 DIRECTED READINGS** 1-4 hrs.

Sec. \*\*\* Cd 1,2,7

### FINANCE (FIN)

Office: 205A Adams Hall  
Phone: 325-5591

FIN COURSES ARE RESTRICTED TO STUDENTS WHO ARE FULLY ADMITTED TO THE COLLEGE OF BUSINESS. ALL OTHER STUDENTS MUST OBTAIN PERMISSION FROM THE UNDERGRADUATE PROGRAMS OFFICE, ROOM 105 ADAMS HALL.

**FIN 3303 BUSINESS FINANCE** 3 hrs.

Sec. 001 Cd 1,5 MWF 08:30AM - 09:20AM AH - 359 Park G  
Sec. 002 Cd 1,5 MWF 09:30AM - 10:20AM GH - 102 Park G  
Sec. 003 Cd 1,5 TR 09:00AM - 10:15AM CH - 104 Licon L W  
Sec. 004 Cd 1,5 TR 10:30AM - 11:45AM PHSC - 363  
Sec. 005 Cd 1,5 TR 12:00PM - 01:15PM GH - 101  
Sec. 006 Cd 1,5 TR 03:00PM - 04:15PM CH - 104  
Sec. 900 Cd 1,5 TR 04:30PM - 05:45PM CH - 104

**FIN 3403 FINANCIAL MARKETS** 3 hrs.

Sec. 001 Cd 1,5 MWF 09:30AM - 10:20AM AH - 311 Stanhouse B E  
Sec. 002 Cd 1,5 MWF 01:30PM - 02:20PM AH - 150 Stanhouse B E

**FIN 3980 HONORS RESEARCH** 1-3 hrs.

Sec. \*\*\* Cd 1,6

**FIN 4103 INVESTMENTS** 3 hrs.

Sec. 001 Cd 1,5 TR 09:00AM - 10:15AM GH - 103 Uskert J  
Sec. 002 Cd 1,5 TR 12:00PM - 01:15PM AH - 355 Uskert J  
Sec. 003 Cd 1,5 TR 03:00PM - 04:15PM AH - 315A Uskert J

**FIN 4123 FINANCIAL PLANNING** 3 hrs.

Sec. 900 Cd 1 W 06:30PM - 09:20PM AH - 104 Scott S R

**FIN 4303 ADV BUSINESS FINANC** 3 hrs.

Sec. 001 Cd 1 TR 01:30PM - 02:45PM AH - 359 Megginson W L  
Sec. 002 Cd 1,5 TR 10:30AM - 11:45AM PHSC - 222  
Sec. 900 Cd 1,5 TR 04:30PM - 05:45PM AH - 311 Licon L W

**FIN 4413 COMMERCIAL BANKING** 3 hrs.

Sec. 900 Cd 1 R 06:30PM - 09:20PM AH - 104 Wade J L

**FIN 4613 STUDENT INVEST FUND** 3 hrs.

Sec. 900 Cd 1 MW 04:30PM - 05:45PM AH - 304 Stock D R

**FIN 4700 INTERNSHIP** 1-3 hrs.

Sec. \*\*\* Cd 1,7

**FIN 4990 SPECIAL STUDIES** 1-3 hrs.

Sec. \*\*\* Cd 1,2,7

**FIN 4990 BOND FUND** 3 hrs.

Sec. 025 Cd 1,3,7 MW 01:30PM - 02:45PM NH - A0102 Stock D R

**FIN 5043 FIN ADMIN OF FIRM** 3 hrs.

Sec. 930 Cd 1,3 M 06:30PM - 09:20PM Megginson W L  
FIN 5043 930 Meets at 1 Santa Fe Plaza, Oklahoma City

**FIN 5103 INVSTMENTS/PORTFOLIO** 3 hrs.

Sec. 930 Cd 1 T 06:30PM - 09:20PM Uskert J  
FIN 5103 930 Meets at 1 Santa Fe Plaza, Oklahoma City

**FIN 5303 CORPORATE FINANCE** 3 hrs.

Sec. 900 Cd 1,3 M 06:30PM - 09:20PM AH - 104 Logue D E

**FIN 5613 STUDENT INVEST FUND** 3 hrs.

Sec. 900 Cd 1 MW 04:30PM - 05:45PM AH - 304 Stock D R

**FIN 5970 FINANCIAL ENGR** 3 hrs.

Sec. 900 Cd 1,3 TR 04:30PM - 05:45PM AH - 104 Emery G W

**FIN 5990 DIRECTED READINGS** 1-3 hrs.

Sec. \*\*\* Cd 1,3,7

**FIN 6603 FINANCE THEORY** 3 hrs.

Sec. 900 Cd 1,3 MW 04:30PM - 05:45PM AH - 352 Linn S C

**FIN 6960 DIRECTED READING** 1-4 hrs.

Sec. \*\*\* Cd 1,2,7

**FIN 6980 RES DRS DISSERT** 2-16 hrs.

Sec. \*\*\* Cd 2,3,7

### FRENCH (FR)

Office: 206 Kaufman Hall  
Phone: 325-6181

FR 1115 REQUIRES A SCREENING INTERVIEW PRIOR TO ENROLLMENT. INTERVIEWS ARE CONDUCTED IN ROOM 228 KAUFMAN HALL.

**FR 1115 BEGINNING FRENCH** 5 hrs.

Sec. 001 Cd 3,5 MTWRF08:30AM - 09:20AM KH - 319  
FR 1115 001 is a GenEd Core Area I "Foreign Language" course.  
FR 1115 001 has a service charge of \$15.00.

# Spring Semester 2002

## FRENCH (FR)

## GEOGRAPHY (GEOG)

**CODES (Cd.): 1-Prerequisite Required. Consult Catalog for Prerequisites; 2-Permission of Instructor Required; 3-Permission of Department Required;**  
**4-Cross-Listed Course; 5-Irregularly Scheduled or Departmental Exams; 6-Honors Course; 7-SIU Graded Course**

<p>Sec. 002 Cd 3.5 MTWRF09:30AM - 10:20AM DAHT - 104 FR 1115 002 Is a GenEd Core Area I "Foreign Language" course. FR 1115 002 has a service charge of \$15.00.</p> <p>Sec. 003 Cd 3.5 MTWRF11:30AM - 12:20PM KH - 140 FR 1115 003 Is a GenEd Core Area I "Foreign Language" course. FR 1115 003 has a service charge of \$15.00.</p> <p>Sec. 004 Cd 3.5 MTWRF11:30AM - 12:20PM KH - 135 FR 1115 004 Is a GenEd Core Area I "Foreign Language" course. FR 1115 004 has a service charge of \$15.00.</p> <p>Sec. 005 Cd 3.5 MTWRF12:30PM - 01:20PM FH - 334 FR 1115 005 Is a GenEd Core Area I "Foreign Language" course. FR 1115 005 has a service charge of \$15.00.</p> <p>Sec. 900 Cd 3.5 TR 06:30PM - 09:05PM KH - 319 FR 1115 900 Is a GenEd Core Area I "Foreign Language" course. FR 1115 900 has a service charge of \$15.00.</p> <p><b>FR 1225 BEGIN FRENCH-CONT 5 hrs.</b></p> <p>Sec. 001 Cd 1.5 MTWRF08:30AM - 09:20AM KH - 231 FR 1225 001 Is a GenEd Core Area I "Foreign Language" course. FR 1225 001 has a service charge of \$15.00.</p> <p>Sec. 002 Cd 1.5 MTWRF10:30AM - 11:20AM KH - 231 FR 1225 002 Is a GenEd Core Area I "Foreign Language" course. FR 1225 002 has a service charge of \$15.00.</p> <p>Sec. 003 Cd 1.5 MTWRF12:30PM - 01:20PM KH - 137 FR 1225 003 Is a GenEd Core Area I "Foreign Language" course. FR 1225 003 has a service charge of \$15.00.</p> <p>Sec. 004 Cd 1.5 MTWRF02:30PM - 03:20PM KH - 136 FR 1225 004 Is a GenEd Core Area I "Foreign Language" course. FR 1225 004 has a service charge of \$15.00.</p> <p>Sec. 005 Cd 1.5 MTWRF08:30AM - 09:20AM KH - 233 FR 1225 005 Is a GenEd Core Area I "Foreign Language" course. FR 1225 005 has a service charge of \$15.00.</p> <p>Sec. 900 Cd 1.5 MW 06:30PM - 09:05PM KH - 138 FR 1225 900 Is a GenEd Core Area I "Foreign Language" course. FR 1225 900 has a service charge of \$15.00.</p> <p><b>FR 1235 IS RESERVED FOR STUDENTS WITH 2 OR MORE YEARS OF HIGH SCHOOL FRENCH, BUT WHO ARE NOT READY FOR INTERMEDIATE LEVEL WORK. A PLACEMENT TEST IS AVAILABLE DURING ENROLLMENT IN ROOM 228 KAUFMAN HALL.</b></p> <p><b>FR 1235 FIRST-YR FR REVIEW 5 hrs.</b></p> <p>Sec. 001 Cd 1.5 MTWRF08:30AM - 09:20AM KH - 135 FR 1235 001 has a service charge of \$15.00.</p> <p><b>FR 2113 INTERMEDIATE FRENCH 3 hrs.</b></p> <p>Sec. 001 Cd 1 MWF 01:30PM - 02:20PM PHSC - 359 FR 2113 001 has a service charge of \$10.00.</p> <p>Sec. 002 Cd 1 MWF 11:30AM - 12:20PM KH - 234 FR 2113 002 has a service charge of \$10.00.</p> <p>Sec. 003 Cd 1 MWF 12:30PM - 01:20PM KH - 234 FR 2113 003 has a service charge of \$10.00.</p> <p><b>FR 2133 CONVERSE &amp; CULTURE 3 hrs.</b></p> <p>Sec. 001 Cd 1 TR 01:30PM - 02:20PM GIH - 332</p> <p><b>FR 2223 INTERMED FR-CONT 3 hrs.</b></p> <p>Sec. 001 Cd 1 MWF 12:30PM - 01:20PM KH - 136 Whalen L E FR 2223 001 has a service charge of \$10.00.</p> <p>Sec. 002 Cd 1 MWF 10:30AM - 11:20AM KH - 137 Whalen L E FR 2223 002 has a service charge of \$10.00.</p> <p><b>FR 2243 CONVERSATION &amp; LIT 3 hrs.</b></p> <p>Sec. 001 Cd 1 TR 09:00AM - 10:15AM DAHT - 607 Abramson J</p> <p><b>FR 3083 ADVNCD CONV &amp; PHON 3 hrs.</b></p> <p>Sec. 900 Cd 1 TR 04:30PM - 05:45PM KH - 140 Clement S</p> <p><b>FR 3423 ADV FR COMPOSITION 3 hrs.</b></p> <p>Sec. 001 Cd 1 TR 10:30AM - 11:45AM BURT - 205 Roman R S</p> <p><b>FR 3853 INTRO-LIT ANALYSIS 3 hrs.</b></p> <p>Sec. 001 Cd 1 MW 03:00PM - 04:15PM KH - 132 Abramson J</p> <p><b>FR 3960 HONORS READING 1-3 hrs.</b></p> <p>Sec. *** Cd 1.6</p> <p><b>FR 3980 HONORS RESEARCH 1-3 hrs.</b></p> <p>Sec. *** Cd 1.6</p> <p><b>FR 3990 INDEPENDENT STUDY 1-3 hrs.</b></p> <p>Sec. *** Cd 1.2,7</p> <p><b>FR 4163 SURVEY-FRENCH LIT 3 hrs.</b></p> <p>Sec. 001 Cd 1 TR 03:00PM - 04:15PM KH - 132 Genova P</p> <p><b>FR 4323 FR CIVILIZATION II 3 hrs.</b></p> <p>Sec. 001 Cd 1 TR 01:30PM - 02:45PM KH - 132 Huseman W H FR 4323 001 has a service charge of \$10.00.</p> <p><b>FR 4990 INDEPENDENT STUDY 1-3 hrs.</b></p> <p>Sec. *** Cd 1.2,7</p> <p><b>FR 4993 SENIOR CAPSTONE 3 hrs.</b></p> <p>Sec. *** Cd 1 FR 4993 001 Is a GenEd Core Area V "Senior Capstone" course.</p> <p><b>FR 5323 OLD FRENCH READINGS 3 hrs.</b></p> <p>Sec. 001 Cd 1 W 03:30PM - 06:10PM KH - 233 Whalen L E</p>	<p><b>FR 5603 16TH C NARRATIVE 3 hrs.</b></p> <p>Sec. 001 Cd 1 R 03:30PM - 06:10PM KH - 234 Huseman W H</p> <p><b>FR 5910 PROBS IN RESEARCH 2-4 hrs.</b></p> <p>Sec. *** Cd 3,7</p> <p><b>FR 5980 RES MASTERS THESIS 2-9 hrs.</b></p> <p>Sec. *** Cd 3,7</p> <p><b>FR 5990 INDEPENDENT STUDIES 1-3 hrs.</b></p> <p>Sec. *** Cd 1.2,7</p> <p><b>FR 6980 RES DRS DISSERT 2-16 hrs.</b></p> <p>Sec. *** Cd 3,7</p>	<p>Sec. 022 W 10:30AM - 12:20PM SEC - N0112 Corequisite: GEOG 1114 020 GEOG 1114 022 Is a GenEd Core Area II "Natural Science w/Lab" course.</p> <p>Sec. 023 R 12:30PM - 02:20PM SEC - N0112 Corequisite: GEOG 1114 020 GEOG 1114 023 Is a GenEd Core Area II "Natural Science w/Lab" course.</p> <p>Sec. 024 F 10:30AM - 12:20PM SEC - N0112 Corequisite: GEOG 1114 020 GEOG 1114 024 Is a GenEd Core Area II "Natural Science w/Lab" course.</p> <p><b>GEOG 1213 ECONOMIC GEOGRAPHY 3 hrs.</b></p> <p>Sec. 001 MWF 09:30AM - 10:20AM CEC - 441 Wood A M GEOG 1213 001 Is a GenEd Core Area III "Social Science" course. GEOG 1213 001 has a service charge of \$13.00.</p> <p><b>GEOG 2603 WORLD REGIONAL GEOG 3 hrs.</b></p> <p>Sec. 001 MWF 01:30PM - 02:20PM DAH - 206 Offen K H GEOG 2603 001 Is a GenEd Core Area IV "Western Civ &amp; Culture" course. GEOG 2603 001 has a service charge of \$3.00.</p> <p><b>GEOG 3001 DIAL-DISCIP OF GEOG 1 hr.</b></p> <p>Sec. 001 Cd 1.7 W 12:30PM - 01:20PM SEC - A0133 Rundstrom R A</p> <p><b>GEOG 3003 INTERPRETING GEOG 3 hrs.</b></p> <p>Sec. 900 Cd 1 TR 06:30PM - 07:45PM SEC - A0236 Gress G M</p> <p><b>GEOG 3023 INTERMED PHYS GEOG 3 hrs.</b></p> <p>Sec. 001 Cd 1 MWF 08:30AM - 09:20AM SEC - N0202A Tarhule A A</p> <p><b>GEOG 3613 GEOG OF OKLAHOMA 3 hrs.</b></p> <p>Sec. 001 MWF 09:30AM - 10:20AM SEC - P0209 Hoagland B W GEOG 3613 001 has a service charge of \$3.00.</p> <p><b>GEOG 3633 HISTORICAL GEOG US 3 hrs.</b></p> <p>Sec. 001 MWF 08:30AM - 09:20AM SEC - N0202 Nostrand R L GEOG 3633 001 Is a GenEd Core Area IV "Western Civ &amp; Culture" course. GEOG 3633 001 has a service charge of \$3.00.</p> <p><b>GEOG 3853 GEOGRAPHY OF AFRICA 3 hrs.</b></p> <p>Sec. 001 Cd 3.6 MW 01:30PM - 02:45PM SEC - P0203 Tarhule A A GEOG 3853 001 Requires permission of Honors Office for enrollment. GEOG 3853 001 has a service charge of \$3.00.</p> <p><b>GEOG 3890 RENEWABLE ENERGY RS 3 hrs.</b></p> <p>Sec. 001 Cd 1 MWF 12:30PM - 01:20PM SEC - P0209 Meo M GEOG 3890 001 has a service charge of \$3.00.</p> <p><b>GEOG 3933 INTERP-AERIAL PHOTO 3 hrs.</b></p> <p>Sec. 001 Cd 1 T 03:00PM - 05:50PM SEC - N0112 Spaeth H GEOG 3933 001 has a service charge of \$43.00.</p> <p><b>GEOG 3960 HONORS READING 1-3 hrs.</b></p> <p>Sec. *** Cd 1.6</p> <p><b>GEOG 3980 HONORS RESEARCH 1-3 hrs.</b></p> <p>Sec. *** Cd 1.6</p> <p><b>GEOG 4200 INTERNSHIP IN GEOG 1-6 hrs.</b></p> <p>Sec. *** Cd 1.7</p> <p><b>GEOG 4223 LOGISTICS MGT 3 hrs.</b></p> <p>Sec. 001 Cd 1.4 MW 07:30AM - 08:45AM AH - 255 Richey R G GEOG Cross-Listed with: MKT</p> <p><b>GEOG 4293 HYDROLOGIC SCIENCE 3 hrs.</b></p> <p>Sec. 010 Cd 1 MW 11:30AM - 12:20PM SEC - A0236 Tarhule A A Corequisite: GEOG 4293 011</p> <p><b>GEOG 4293 LAB-GEOG 4293-010 0 hrs.</b></p> <p>Sec. 011 Cd 1 F 02:30PM - 04:20PM SEC - N0112 Corequisite: GEOG 4293 010</p> <p><b>GEOG 4314 SOILS 4 hrs.</b></p> <p>Sec. 010 Cd 1 MWF 10:30AM - 11:20AM SEC - P0209 Tarhule-lips Corequisite: GEOG 4314 011</p> <p><b>GEOG 4314 LAB-GEOG 4314-010 0 hrs.</b></p> <p>Sec. 011 Cd 1 M 02:30PM - 04:20PM SEC - N0112 Corequisite: GEOG 4314 010</p> <p><b>GEOG 4453 GEOGRAPHIC INFO SYS 3 hrs.</b></p> <p>Sec. 001 Cd 1 TR 09:00AM - 10:15AM SEC - N0112 McIntosh J R GEOG 4453 001 has a service charge of \$53.00.</p> <p><b>GEOG 4953 PROSEMINAR-GEOG 3 hrs.</b></p> <p>Sec. 001 Cd 1 W 01:30PM - 04:20PM SEC - P0209 Rundstrom R A GEOG 4953 001 Is a GenEd Core Area V "Senior Capstone" course. GEOG 4953 001 has a service charge of \$3.00.</p> <p><b>GEOG 4990 INDEPENDENT STUDY 1-3 hrs.</b></p> <p>Sec. *** Cd 1 GEOG 4990 019 has a service charge of \$3.00.</p> <p><b>GEOG 5113 QUANT METH GEOG RES 3 hrs.</b></p> <p>Sec. 900 Cd 1 M 06:30PM - 09:20PM SEC - 442 Myint S W GEOG 5113 900 has a service charge of \$43.00.</p> <p><b>GEOG 5253 REMOTE SENSING II 3 hrs.</b></p> <p>Sec. 001 Cd 1 MW 12:30PM - 01:45PM SEC - P0201 Myint S W GEOG 5253 001 has a service charge of \$53.00.</p>
---	---	--

## GEOGRAPHY (GEOG)

Office: 684 Sarkeys Energy Ctr  
Phone: 325-5325

<p><b>GEOG 1103 IS A GEN ED AREA IV "WESTERN CIV &amp; CULTURE" COURSE.</b></p> <p><b>GEOG 1103 HUMAN GEOGRAPHY 3 hrs.</b></p> <p>Sec. 010 MW 10:30AM - 11:20AM DAH - 103 Corequisite: GEOG 1103 011 thr GEOG 1103 018 GEOG 1103 010 has a service charge of \$3.00.</p> <p><b>GEOG 1103 DISC-GEOG 1103-010 0 hrs.</b></p> <p>Sec. 011 W 11:30AM - 12:20PM SEC - 442 Corequisite: GEOG 1103 010</p> <p>Sec. 012 W 12:30PM - 01:20PM SEC - 442 Corequisite: GEOG 1103 010</p> <p>Sec. 013 W 01:30PM - 02:20PM SEC - 442 Corequisite: GEOG 1103 010</p> <p>Sec. 014 W 02:30PM - 03:20PM SEC - 442 Corequisite: GEOG 1103 010</p> <p>Sec. 015 W 03:30PM - 04:20PM SEC - A0236 Corequisite: GEOG 1103 010</p> <p>Sec. 016 R 09:30AM - 10:20AM SEC - 442 Corequisite: GEOG 1103 010</p> <p>Sec. 017 R 02:30PM - 03:20PM SEC - 442 Corequisite: GEOG 1103 010</p> <p>Sec. 018 F 08:30AM - 09:20AM SEC - 442 Corequisite: GEOG 1103 010</p> <p><b>GEOG 1103 HUMAN GEOGRAPHY 3 hrs.</b></p> <p>Sec. 020 TR 09:00AM - 09:50AM DAH - 211 Corequisite: GEOG 1103 021 thr GEOG 1103 028 GEOG 1103 020 has a service charge of \$3.00.</p> <p><b>GEOG 1103 DISC-GEOG 1103-020 0 hrs.</b></p> <p>Sec. 021 R 12:00PM - 12:50PM SEC - 442 Corequisite: GEOG 1103 020</p> <p>Sec. 022 R 01:30PM - 02:20PM SEC - 442 Corequisite: GEOG 1103 020</p> <p>Sec. 023 F 09:30AM - 10:20AM SEC - 442 Corequisite: GEOG 1103 020</p> <p>Sec. 024 F 10:30AM - 11:20AM SEC - 442 Corequisite: GEOG 1103 020</p> <p>Sec. 025 F 11:30AM - 12:20PM SEC - 442 Corequisite: GEOG 1103 020</p> <p>Sec. 026 F 12:30PM - 01:20PM SEC - 442 Corequisite: GEOG 1103 020</p> <p>Sec. 027 R 03:30PM - 04:20PM SEC - 442 Corequisite: GEOG 1103 020</p> <p>Sec. 028 F 01:30PM - 02:20PM SEC - 442 Corequisite: GEOG 1103 020</p> <p><b>GEOG 1114 PHYSICAL GEOGRAPHY 4 hrs.</b></p> <p>Sec. 010 MWF 11:30AM - 12:20PM SEC - A0235 Gros S L Corequisite: GEOG 1114 011 thr GEOG 1114 014 GEOG 1114 010 Is a GenEd Core Area II "Natural Science w/Lab" course. GEOG 1114 010 has a service charge of \$23.00.</p> <p><b>GEOG 1114 LAB-GEOG 1114-010 0 hrs.</b></p> <p>Sec. 011 T 10:30AM - 12:20PM SEC - N0112 Corequisite: GEOG 1114 010 GEOG 1114 011 Is a GenEd Core Area II "Natural Science w/Lab" course.</p> <p>Sec. 012 W 12:30PM - 02:20PM SEC - N0112 Corequisite: GEOG 1114 010 GEOG 1114 012 Is a GenEd Core Area II "Natural Science w/Lab" course.</p> <p>Sec. 013 R 10:30AM - 12:20PM SEC - N0112 Corequisite: GEOG 1114 010 GEOG 1114 013 Is a GenEd Core Area II "Natural Science w/Lab" course.</p> <p>Sec. 014 F 12:30PM - 02:20PM SEC - N0112 Corequisite: GEOG 1114 010 GEOG 1114 014 Is a GenEd Core Area II "Natural Science w/Lab" course.</p> <p><b>GEOG 1114 PHYSICAL GEOGRAPHY 4 hrs.</b></p> <p>Sec. 020 TR 10:30AM - 11:45AM SEC - N0202A Spaeth H Corequisite: GEOG 1114 021 thr GEOG 1114 024 GEOG 1114 020 Is a GenEd Core Area II "Natural Science w/Lab" course. GEOG 1114 020 has a service charge of \$23.00.</p> <p><b>GEOG 1114 LAB-GEOG 1114-020 0 hrs.</b></p> <p>Sec. 021 T 12:30PM - 02:20PM SEC - N0112 Corequisite: GEOG 1114 020 GEOG 1114 021 Is a GenEd Core Area II "Natural Science w/Lab" course.</p>	<p><b>GEOG 1103 IS A GEN ED AREA IV "WESTERN CIV &amp; CULTURE" COURSE.</b></p>
--	---



# Spring Semester 2002

## GEOGRAPHY (GEOG)

## GEOLOGY (GEOL)

CODES (Cd.): 1-Prerequisite Required. Consult Catalog for Prerequisites; 2-Permission of Instructor Required; 3-Permission of Department Required;  
4-Cross-Listed Course; 5-Irregularly Scheduled or Departmental Exams; 6-Honors Course; 7-SIU Graded Course

**GEOG 5293 HYDROLOGIC SCIENCE** 3 hrs.  
Sec. 010 Cd 1 MW 11:30AM - 12:20PM SEC - A0236 Tarnhule A A  
Corequisite: GEOG 5293 011

**GEOG 5293 LAB-GEOG 5293-010** 0 hrs.  
Sec. 011 Cd 1 F 02:30PM - 04:20PM SEC - N0112  
Corequisite: GEOG 5293 010

**GEOG 5453 GEOGRAPHIC INFO SYS** 3 hrs.  
Sec. 001 Cd 1 TR 09:00AM - 10:15AM SEC - N0112 McIntosh J R  
GEOG 5453 001 has a service charge of \$53.00.

**GEOG 5623 SEMINAR-GIS DESIGN** 3 hrs.  
Sec. 001 Cd 1 TR 01:30PM - 02:45PM SEC - P0209 Yuan M

**GEOG 5980 RES MASTERS THESIS** 2-9 hrs.  
Sec. \*\*\* Cd 3,7  
GEOG 5980 019 has a service charge of \$3.00.

**GEOG 5990 SELECTED STUDIES** 1-4 hrs.  
Sec. \*\*\* Cd 1,3  
GEOG 5990 019 has a service charge of \$3.00.

**GEOG 5990 SOIL SCIENCES** 4 hrs.  
Sec. 020 Cd 1 MWF 10:30AM - 11:20AM SEC - 630  
Corequisite: GEOG 5990 021  
GEOG 5990 020 has a service charge of \$3.00.

**GEOG 5990 LAB-GEOG 5990-020** 0 hrs.  
Sec. 021 Cd 1 M 02:30PM - 04:20PM SEC - 630  
Corequisite: GEOG 5990 020

**GEOG 5990 AIR PHOTO INTRP-GRD** 3 hrs.  
Sec. 026 Cd 1 SEC - 622 Spaeth H  
GEOG 5990 026 Contact department for additional information on time and location.  
GEOG 5990 026 has a service charge of \$3.00.

**GEOG 6210 SEM-POLITICAL ECOL** 3 hrs.  
Sec. 910 Cd 1 T 06:30PM - 09:20PM SEC - 442 Offen K H  
GEOG 6210 910 has a service charge of \$3.00.

**GEOG 6240 SEM-CLIMATE CHANGE** 3 hrs.  
Sec. 907 W 06:30PM - 09:20PM SEC - 442 Greene J S

**GEOG 6950 RESEARCH PROBLEMS** 1-3 hrs.  
Sec. \*\*\* Cd 1,7  
GEOG 6950 019 has a service charge of \$3.00.

**GEOG 6980 RES DRS DISSERT** 2-16 hrs.  
Sec. \*\*\* Cd 3,7  
GEOG 6980 018 has a service charge of \$3.00.

## GEOLOGICAL ENGINEERING (G E)

Office: T0301 Sarkeys Energy Ctr  
Phone: 325-2921

ALL STUDENTS WITH MAJORS IN THE COLLEGE OF ENGINEERING ARE EXPECTED TO HAVE A LAPTOP COMPUTER THROUGHOUT THEIR CURRICULA.

**G E 2281 ENGR CO-OP PROGRAM** 1 hr.  
Sec. \*\*\* Cd 1,3,4,7

**G E 3960 HONORS READING** 1-3 hrs.  
Sec. \*\*\* Cd 1,6

**G E 3980 HONORS RESEARCH** 1-3 hrs.  
Sec. \*\*\* Cd 1,6

**G E 5110 RESEARCH** 1-4 hrs.  
Sec. \*\*\* Cd 1,2

**G E 5133 NON-NEWT FLUID MECH** 3 hrs.  
Sec. 001 Cd 1,4 T 02:00PM - 05:00PM SEC - 442 Shah S N  
G E Cross-Listed with: PE

**G E 5310 SPECIAL PROBLEMS** 1-3 hrs.  
Sec. \*\*\* Cd 1,7

**G E 5533 PETRO RESERVOIR DEV** 3 hrs.  
Sec. 001 Cd 1,4 TR 10:30AM - 11:45AM SEC - P0203 Knapp R M  
G E Cross-Listed with: PE

**G E 5980 RES MASTERS THESIS** 2-9 hrs.  
Sec. \*\*\* Cd 2,7

**G E 5990 SPECIAL STUDIES** 1-4 hrs.  
Sec. \*\*\* Cd 1

**G E 6153 TRANSPORT-POR MEDIA** 3 hrs.  
Sec. 900 Cd 1,4 M 06:00PM - 09:00PM SEC - P0203 Civan F  
G E Cross-Listed with: PE

**G E 6273 ADV ROCK MECH II** 3 hrs.  
Sec. 900 Cd 1,4 T 06:00PM - 09:00PM SEC - P0203 Roegiers J C  
G E Cross-Listed with: PE

**G E 6980 RES DRS DISSERT** 2-16 hrs.  
Sec. \*\*\* Cd 2,7

## GEOLOGY (GEOL)

Office: 810 Sarkeys Energy Ctr  
Phone: 325-3253

**GEOL 1003 VOLCANO/EARTHQUAKES** 3 hrs.  
Sec. 001 Cd 1 MWF 12:30PM - 01:20PM SEC - A0235 Weaver B L  
Ahern J L  
GEOL 1003 001 is a GenEd Core Area II "Natural Science, non-Lab" course.  
GEOL 1003 001 has a service charge of \$25.00.

**GEOL 1013 GLOBAL ENVIR CHANGE** 3 hrs.  
Sec. 001 MWF 01:30PM - 02:20PM SEC - N0202A Deming D  
GEOL 1013 001 is a GenEd Core Area II "Natural Science, non-Lab" course.  
GEOL 1013 001 has a service charge of \$25.00.

**GEOL 1104 THE DYNAMIC EARTH** 4 hrs.  
Sec. 001 MWF 10:30AM - 11:20AM SEC - A0235 Smart K J  
Corequisite: GEOL 1104 011 thr GEOL 1104 020  
GEOL 1104 001 is a GenEd Core Area II "Natural Science w/Lab" course.  
GEOL 1104 001 has a service charge of \$15.00.

Sec. 002 TR 10:30AM - 11:45AM SEC - A0235 Engel M H  
Corequisite: GEOL 1104 011 thr GEOL 1104 021  
GEOL 1104 002 is a GenEd Core Area II "Natural Science w/Lab" course.  
GEOL 1104 002 has a service charge of \$15.00.

**GEOL 1104 LAB-GEOL 1104** 0 hrs.  
Sec. 011 M 11:30AM - 02:20PM SEC - M0224  
Corequisite: GEOL 1104 001 or GEOL 1104 002

Sec. 012 M 02:30PM - 05:20PM SEC - M0224  
Corequisite: GEOL 1104 001 or GEOL 1104 002  
GEOL 1104 012 is a GenEd Core Area II "Natural Science w/Lab" course.

Sec. 013 T 12:00PM - 02:50PM SEC - M0224  
Corequisite: GEOL 1104 001 or GEOL 1104 002  
GEOL 1104 013 is a GenEd Core Area II "Natural Science w/Lab" course.

Sec. 014 T 03:00PM - 05:50PM SEC - M0224  
Corequisite: GEOL 1104 001 or GEOL 1104 002  
GEOL 1104 014 is a GenEd Core Area II "Natural Science w/Lab" course.

Sec. 015 T 06:00PM - 08:50PM SEC - M0224  
Corequisite: GEOL 1104 001 or GEOL 1104 002  
GEOL 1104 015 is a GenEd Core Area II "Natural Science w/Lab" course.

Sec. 016 W 11:30AM - 02:20PM SEC - M0224  
Corequisite: GEOL 1104 001 or GEOL 1104 002  
GEOL 1104 016 is a GenEd Core Area II "Natural Science w/Lab" course.

Sec. 017 W 02:30PM - 05:20PM SEC - M0224  
Corequisite: GEOL 1104 001 or GEOL 1104 002  
GEOL 1104 017 is a GenEd Core Area II "Natural Science w/Lab" course.

Sec. 018 W 06:00PM - 08:50PM SEC - M0224  
Corequisite: GEOL 1104 001 or GEOL 1104 002  
GEOL 1104 018 is a GenEd Core Area II "Natural Science w/Lab" course.

Sec. 019 R 12:00PM - 02:50PM SEC - M0224  
Corequisite: GEOL 1104 001 or GEOL 1104 002  
GEOL 1104 019 is a GenEd Core Area II "Natural Science w/Lab" course.

Sec. 020 F 11:30AM - 02:20PM SEC - M0222  
Corequisite: GEOL 1104 001 or GEOL 1104 002  
GEOL 1104 020 is a GenEd Core Area II "Natural Science w/Lab" course.

**GEOL 1114 PHYS GEOL-SCI ENGR** 4 hrs.  
Sec. 010 TR 12:00PM - 01:15PM SEC - N0202A  
Corequisite: GEOL 1114 011 or GEOL 1114 012  
GEOL 1114 010 is a GenEd Core Area II "Natural Science w/Lab" course.  
GEOL 1114 010 has a service charge of \$15.00.

**GEOL 1114 LAB-GEOL 1114-010** 0 hrs.  
Sec. 011 M 11:30AM - 02:20PM SEC - M0222  
Corequisite: GEOL 1114 010  
GEOL 1114 011 is a GenEd Core Area II "Natural Science w/Lab" course.

Sec. 012 W 11:30AM - 02:20PM SEC - M0222  
Corequisite: GEOL 1114 010  
GEOL 1114 012 is a GenEd Core Area II "Natural Science w/Lab" course.

**GEOL 1114 PHYS GEOL-SCI ENGR** 4 hrs.  
Sec. 020 TR 09:00AM - 10:15AM SEC - A0235 Soreghan G S  
Corequisite: GEOL 1114 021 or GEOL 1114 022  
GEOL 1114 020 is a GenEd Core Area II "Natural Science w/Lab" course.  
GEOL 1114 020 has a service charge of \$15.00.

**GEOL 1114 LAB-GEOL 1114-020** 0 hrs.  
Sec. 021 W 03:30PM - 06:20PM SEC - M0222  
Corequisite: GEOL 1114 020  
GEOL 1114 021 is a GenEd Core Area II "Natural Science w/Lab" course.

Sec. 022 T 12:00PM - 02:50PM SEC - M0222  
Corequisite: GEOL 1114 020  
GEOL 1114 022 is a GenEd Core Area II "Natural Science w/Lab" course.

**GEOL 1124 EARTH HISTORY** 4 hrs.  
Sec. 010 TR 09:00AM - 10:15AM SEC - M0130 Harper C W  
Corequisite: GEOL 1124 011 or GEOL 1124 012  
GEOL 1124 010 is a GenEd Core Area II "Natural Science w/Lab" course.  
GEOL 1124 010 has a service charge of \$15.00.

**GEOL 1124 LAB-GEOL 1124-010** 0 hrs.  
Sec. 011 M 02:30PM - 05:20PM SEC - M0130  
Corequisite: GEOL 1124 010  
GEOL 1124 011 is a GenEd Core Area II "Natural Science w/Lab" course.

Sec. 012 T 03:00PM - 05:50PM SEC - M0130  
Corequisite: GEOL 1124 010  
GEOL 1124 012 is a GenEd Core Area II "Natural Science w/Lab" course.

**GEOL 1133 GOLD/SILVER/GEMS** 3 hrs.  
Sec. 001 TR 09:00AM - 10:15AM SEC - M0204 London D  
GEOL 1133 001 is a GenEd Core Area II "Natural Science, non-Lab" course.

**GEOL 3123 INTRO FIELD GEOL** 3 hrs.  
Sec. 001 Cd 1 W 03:00PM - 04:20PM SEC - M0130 Harper C W  
GEOL 3123 001 has a service charge of \$100.00.

**GEOL 3223 IGNEOUS-METAMOR PET** 3 hrs.  
Sec. 010 Cd 1 TR 09:00AM - 10:15AM SEC - P0101 Weaver B L  
Corequisite: GEOL 3223 011 or GEOL 3223 012  
GEOL 3223 010 has a service charge of \$25.00.

**GEOL 3223 LAB-GEOL 3223-010** 0 hrs.  
Sec. 011 Cd 1 T 02:30PM - 05:20PM SEC - P0101  
Corequisite: GEOL 3223 010  
Sec. 012 Cd 1 M 02:30PM - 05:20PM SEC - P0101  
Corequisite: GEOL 3223 010

**GEOL 3233 SEDIMENTOL/PETROLOGY** 3 hrs.  
Sec. 010 Cd 1 TR 10:30AM - 11:45AM SEC - P0101 Elmore R D  
Corequisite: GEOL 3233 011 or GEOL 3233 012  
GEOL 3233 010 has a service charge of \$25.00.

**GEOL 3233 LAB-GEOL 3233-010** 0 hrs.  
Sec. 011 Cd 1 W 12:30PM - 03:20PM SEC - P0101  
Corequisite: GEOL 3233 010  
Sec. 012 Cd 1 R 12:00PM - 02:50PM SEC - P0101  
Corequisite: GEOL 3233 010

**GEOL 3633 INTRO-OCEANOGRAPHY** 3 hrs.  
Sec. 001 TR 01:30PM - 02:45PM SEC - N0202 Engel M H  
GEOL 3633 001 is a GenEd Core Area II "Natural Science, non-Lab" course.  
GEOL 3633 001 has a service charge of \$20.00.

**GEOL 4413 PALEOBOTANY** 3 hrs.  
Sec. 001 GEOL 4413 001 Contact department for additional information on time and location.

**GEOL 4513 EVOL PALEOBIOLOGY** 3 hrs.  
Sec. 010 W 01:30PM - 03:00PM SEC - M0130 Westrop S R  
Corequisite: GEOL 4513 011

**GEOL 4513 LAB-GEOL 4513** 0 hrs.  
Sec. 011 F 11:30AM - 02:30PM SEC - M0130 Westrop S R  
Corequisite: GEOL 4513 010

**GEOL 4970 ENVIRONMTL GEOCHEM** 3 hrs.  
Sec. 001 Cd 1 TR 07:45AM - 09:00AM SEC - 830 Philip R P

**GEOL 4970 COLLOQUIUM SERIES** 1 hr.  
Sec. 002 Cd 1,3 R 03:00PM - 05:20PM SEC - A0235 Slatt R M

**GEOL 4970 SM-EVL PALEOBIOLOGY** 1 hr.  
Sec. 003 Cd 1 T 12:00PM - 01:15PM SEC - A0133 Westrop S R

**GEOL 4970 PETR EXPLOR/PRODTCN** 3 hrs.  
Sec. 004 Cd 1 W 01:30PM - 04:00PM SEC - P0111 Mitra S

**GEOL 4970 GRDWATR CHEM/QUALITY** 3 hrs.  
Sec. 005 Cd 1 TR 01:30PM - 02:45PM SEC - 830 Dewers T A

**GEOL 4983 SENIOR THESIS** 3 hrs.  
Sec. \*\*\* Cd 1,3

**GEOL 4990 INDEPENDENT STUDY** 1-3 hrs.  
Sec. \*\*\* Cd 1,3,7

**GEOL 4990 EXP RADWASTE MEDIA** 1-3 hrs.  
Sec. 008 Cd 1,3,7 SEC - 930 Forgotson J M

**GEOL 4990 INDEPENDENT STUDY** 1-3 hrs.  
Sec. \*\*\* Cd 1,3,7

**GEOL 5323 ADV STRAT CONCEPTS** 3 hrs.  
Sec. 001 Cd 1 TR 10:30AM - 11:45AM SEC - 442 Soreghan G S

**GEOL 5413 PALEOBOTANY** 3 hrs.  
Sec. 001 GEOL 5413 001 Contact department for additional information on time and location.

**GEOL 5513 EVOL PALEOBIOLOGY** 3 hrs.  
Sec. 010 W 01:30PM - 03:00PM SEC - M0130 Westrop S R  
Corequisite: GEOL 5513 011

**GEOL 5513 LAB-GEOL 5513** 0 hrs.  
Sec. 011 F 11:30AM - 02:30PM SEC - M0130 Westrop S R  
Corequisite: GEOL 5513 010

**GEOL 5813 BASIN ANALY-OIL/GAS** 3 hrs.  
Sec. 010 Cd 1 M 01:00PM - 04:00PM SEC - 830A Pigott J D  
Corequisite: GEOL 5813 011  
GEOL 5813 010 has a service charge of \$40.00.

# Spring Semester 2002

## GEOLOGY (GEOL)

## GRADUATE COLLEGE (GRAD)

**CODES (Cd.): 1-Prerequisite Required. Consult Catalog for Prerequisites; 2-Permission of Instructor Required; 3-Permission of Department Required;**

**4-Cross-Listed Course; 5-Irregularly Scheduled or Departmental Exams; 6-Honors Course; 7-SIU Graded Course**

<b>GEOL 5813 LAB-GEOL 5813</b>	<b>0 hrs.</b>
Sec. 011 Cd 1 T 01:00PM - 04:00PM SEC - P0101 Pigott J D Corequisite: GEOL 5813 010	
<b>GEOL 5980 RES MASTERS THESIS</b>	<b>2-9 hrs.</b>
Sec. *** Cd 3,7	
<b>GEOL 5990 SPECIAL STUDIES</b>	<b>1-3 hrs.</b>
Sec. *** Cd 1,3,7	
<b>GEOL 5990 NORTEL PRACTICUM</b>	<b>1 hr.</b>
Sec. 020 Cd 1,7 SEC - 948 Young R A	
<b>GEOL 6453 PETROLOGY/PLATE TECT</b>	<b>3 hrs.</b>
Sec. 001 Cd 1 SEC - 810 Gilbert M C GEOL 6453 001 Contact department for additional information on time and location.	
<b>GEOL 6950 RESEARCH</b>	<b>1-4 hrs.</b>
Sec. *** Cd 3,7	
<b>GEOL 6960 DIRECTED READING</b>	<b>1-6 hrs.</b>
Sec. *** Cd 1,3,7	
<b>GEOL 6970 SEM-ORGANIC GEOCHEM</b>	<b>1 hr.</b>
Sec. 001 Cd 1 F 12:30PM - 01:20PM SEC - 830 Philip R P	
<b>GEOL 6970 SEM-IGNEOUS PETROL</b>	<b>1 hr.</b>
Sec. 002 Cd 1 F 09:00AM - 10:00AM SEC - 830 Gilbert M C	
<b>GEOL 6970 PALEOMAG SEMINAR</b>	<b>1-2 hrs.</b>
Sec. 003 Cd 1 SEC - 742 Elmore R D GEOL 6970 003 Contact department for additional information on time and location.	
<b>GEOL 6970 PETR EXPLOR/PRODTN</b>	<b>3 hrs.</b>
Sec. 004 Cd 1 W 01:30PM - 04:00PM SEC - P0111 Mitra S	
<b>GEOL 6970 SEM-STRUCT GEOLOGY</b>	<b>3 hrs.</b>
Sec. 005 Cd 1 Smart K J GEOL 6970 005 Contact department for additional information on time and location.	
<b>GEOL 6970 PET EXPLORATN/DEVEL</b>	<b>3 hrs.</b>
Sec. 010 Cd 1 MW 11:30AM - 12:20PM SEC - P0111 Forgotson J M Corequisite: GEOL 6970 011	
<b>GEOL 6970 LAB-GEOL 6970</b>	<b>0 hrs.</b>
Sec. 011 Cd 1 M 12:30PM - 02:45PM SEC - P0111 Forgotson J M Corequisite: GEOL 6970 010	
<b>GEOL 6970 APP RESRVR CHAR I</b>	<b>4 hrs.</b>
Sec. 020 Cd 1 TR 03:00PM - 04:00PM SEC - P0111 Forgotson J M Slatt R M Castagna J P O'meara D J  Corequisite: GEOL 6970 021	
<b>GEOL 6970 LAB-GEOL 6970-020</b>	<b>0 hrs.</b>
Sec. 021 Cd 1 Slatt R M O'meara D J Forgotson J M Castagna J P  Corequisite: GEOL 6970 020 GEOL 6970 021 Contact department for additional information on time and location.	
<b>GEOL 6970 INTR RESERVOIR CHAR</b>	<b>3 hrs.</b>
Sec. 900 Cd 1 M 06:00PM - 09:00PM SEC - 810 Slatt R M	
<b>GEOL 6980 RES DRSS DISSERT</b>	<b>2-16 hrs.</b>
Sec. *** Cd 3,7	

### GEOPHYSICS (GPHY)

<b>Office: 810 Sarkeys Energy Ctr</b> <b>Phone: 325-3253</b>	
<b>GPHY 1104 ADVENTURES-GEOPHYS</b>	<b>4 hrs.</b>
Sec. 001 TR 01:30PM - 02:45PM SEC - A0235 Witten A J GPHY 1104 001 Is a GenEd Core Area II "Natural Science, non-Lab" course. GPHY 1104 001 Has additional meeting time. Consult department. GPHY 1104 001 has a service charge of \$15.00.	
<b>GPHY 3413 PRIN OF GEOPHYSICS</b>	<b>3 hrs.</b>
Sec. 001 Cd 1 MWF 09:30AM - 10:20AM SEC - P0111 Deming D GPHY 3413 001 has a service charge of \$10.00.	
<b>GPHY 3423 INTR PETR GEOL/GPHY</b>	<b>3 hrs.</b>
Sec. 001 Cd 1 TR 12:00PM - 01:15PM SEC - P0111 Castagna J P Young R A	
<b>GPHY 4124 ENV/GEOTECH GPHY II</b>	<b>4 hrs.</b>
Sec. 001 Cd 1 TR 09:00AM - 10:15AM SEC - M0222 Young R A	

	Witten A J Ahem J L
	GPHY 4124 001 Has additional meeting time. Consult department. GPHY 4124 001 has a service charge of \$25.00.
<b>GPHY 4953 SENIOR THESIS</b>	<b>3 hrs.</b>
Sec. *** Cd 1,7 GPHY 4953 005 Is a GenEd Core Area V "Senior Capstone" course.	
<b>GPHY 4970 INTRO-COMPTNL GEOSC</b>	<b>3 hrs.</b>
Sec. 001 Cd 1 TR 07:45AM - 08:55AM SEC - M0220 Witten A J	
<b>GPHY 4990 INDEPENDENT STUDY</b>	<b>1-3 hrs.</b>
Sec. *** Cd 1,3,7	
<b>GPHY 5173 ADV SEISMIC EXPLOR</b>	<b>3 hrs.</b>
Sec. 010 Cd 1,3 MW 10:30AM - 11:20AM SEC - M0222 Young R A Castagna J P  Corequisite: GPHY 5173 011 GPHY 5173 010 has a service charge of \$25.00.	
<b>GPHY 5173 LAB-GPHY 5173-010</b>	<b>0 hrs.</b>
Sec. 011 Cd 1,3 M 03:00PM - 05:50PM SEC - P0111 Young R A Castagna J P  Corequisite: GPHY 5173 010	
<b>GPHY 5683 DIRECT HYDRO. IND.</b>	<b>3 hrs.</b>
Sec. 001 Castagna J P GPHY 5683 001 Contact department for additional information on time and location.	
<b>GPHY 5864 GRAV/MAG EXPLORATN</b>	<b>4 hrs.</b>
Sec. 010 Cd 1 TR 10:30AM - 11:45AM SEC - M0130 Ahem J L Corequisite: GPHY 5864 011	
<b>GPHY 5864 LAB-GPHY 5864-010</b>	<b>0 hrs.</b>
Sec. 011 Cd 1 M 11:30AM - 12:30PM SEC - M0130 Ahem J L Corequisite: GPHY 5864 010	
<b>GPHY 5980 RES MASTERS THESIS</b>	<b>2-9 hrs.</b>
Sec. *** Cd 3,7	
<b>GPHY 5990 SPECIAL STUDIES</b>	<b>1-3 hrs.</b>
Sec. *** Cd 1,3,7	
<b>GPHY 6874 SEISMIC MODELING</b>	<b>4 hrs.</b>
Sec. 001 Cd 1,3 TR 10:30AM - 11:45AM SEC - P0111 Young R A GPHY 6874 001 Has additional meeting time. Consult department.	
<b>GPHY 6950 RESEARCH</b>	<b>1-4 hrs.</b>
Sec. *** Cd 1,3,7	
<b>GPHY 6960 DIRECTED READINGS</b>	<b>1-6 hrs.</b>
Sec. *** Cd 1,3,7	

### GEOSCIENCES (GEOS)

<b>Office: 710 Sarkeys Energy Ctr</b> <b>Phone: 325-3101</b>	
<b>GEOS 2014 THE EARTH SYSTEM</b>	<b>4 hrs.</b>
Sec. 001 R 01:30PM - 03:20PM SEC - M0130 Soreghan M J TR 12:00PM - 01:15PM GEOS 2014 001 Is a GenEd Core Area II "Natural Science w/Lab" course.	
<b>GEOS 4990 SPECIAL STUDIES</b>	<b>1-4 hrs.</b>
Sec. *** Cd 1	
<b>GEOS 5510 EARTH CHG CLIMATE</b>	<b>3 hrs.</b>
Sec. 010 Cd 1,2 SEC - 714 Snow J T Corequisite: GEOS 5510 011 GEOS 5510 010 Contact department for additional information on time and location.	
<b>GEOS 5510 LAB-GEOS 5510</b>	<b>0 hrs.</b>
Sec. 011 Cd 1 SEC - N0106 Snow J T Corequisite: GEOS 5510 010 GEOS 5510 011 Contact department for additional information on time and location.	

### GERMAN (GERM)

<b>Office: 206 Kaufman Hall</b> <b>Phone: 325-6181</b>	
<b>GERM 1023 GERMAN FOR READING</b>	<b>3 hrs.</b>
Sec. 001 Cd 1,3 MWF 12:30PM - 01:20PM GIH - 350 Larsen L S	
<b>GERM 1115 REQUIRES A SCREENING INTERVIEW PRIOR TO ENROLLMENT. INTERVIEWS ARE CONDUCTED IN ROOM 228 KAUFMAN HALL.</b>	
<b>GERM 1115 BEGINNING GERMAN</b>	<b>5 hrs.</b>
Sec. 001 Cd 3,5 MTWRF09:30AM - 10:20AM KH - 319 GERM 1115 001 Is a GenEd Core Area I "Foreign Language" course. GERM 1115 001 has a service charge of \$15.00.	

Sec. 002 Cd 3,5 MTWRF10:30AM - 11:20AM KH - 134 GERM 1115 002 Is a GenEd Core Area I "Foreign Language" course. GERM 1115 002 has a service charge of \$15.00.	
Sec. 003 Cd 3,5 MTWRF01:30PM - 02:20PM KH - 140 GERM 1115 003 Is a GenEd Core Area I "Foreign Language" course. GERM 1115 003 has a service charge of \$15.00.	
Sec. 004 Cd 3,5 MTWRF09:30AM - 10:20AM FH - 304 GERM 1115 004 Is a GenEd Core Area I "Foreign Language" course. GERM 1115 004 has a service charge of \$15.00.	
<b>GERM 1225 BEGIN GERMAN-CONT</b>	<b>5 hrs.</b>
Sec. 001 Cd 1,5 MTWRF08:30AM - 09:20AM KH - 134 GERM 1225 001 Is a GenEd Core Area I "Foreign Language" course. GERM 1225 001 has a service charge of \$15.00.	
Sec. 002 Cd 1,5 MTWRF11:30AM - 12:20PM KH - 136 GERM 1225 002 Is a GenEd Core Area I "Foreign Language" course. GERM 1225 002 has a service charge of \$15.00.	
Sec. 003 Cd 1,5 MTWRF12:30PM - 01:20PM KH - 319 GERM 1225 003 Is a GenEd Core Area I "Foreign Language" course. GERM 1225 003 has a service charge of \$15.00.	
Sec. 004 Cd 1,5 MTWRF12:30PM - 01:20PM KH - 330 GERM 1225 004 Is a GenEd Core Area I "Foreign Language" course. GERM 1225 004 has a service charge of \$15.00.	
<b>GERM 2113 INTERMEDIATE GERMAN</b>	<b>3 hrs.</b>
Sec. 001 Cd 1 MWF 10:30AM - 11:20AM DAHT - 907 Schutjer K L GERM 2113 001 has a service charge of \$10.00.	
Sec. 002 Cd 1 MWF 02:30PM - 03:20PM GIH - 332 Larsen L S GERM 2113 002 has a service charge of \$10.00.	
<b>GERM 2223 INTRMD GERMAN-CONT</b>	<b>3 hrs.</b>
Sec. 001 Cd 1 MWF 02:30PM - 03:20PM FH - 319 GERM 2223 001 has a service charge of \$10.00.	
<b>GERM 2323 GERMAN COMP/CONVERS</b>	<b>3 hrs.</b>
Sec. 001 Cd 1 MWF 10:30AM - 11:20AM KH - 138 Thompson G	
<b>GERM 3523 ADV CONVERSATION</b>	<b>3 hrs.</b>
Sec. 001 Cd 1 MWF 12:30PM - 01:20PM KH - 135 Madland H S	
<b>GERM 3723 GERMAN-EURO MARKET</b>	<b>3 hrs.</b>
Sec. 001 Cd 1 MWF 01:30PM - 02:20PM KH - 319 Thompson G	
<b>GERM 3853 LIT AND FILM</b>	<b>3 hrs.</b>
Sec. 001 Cd 1 MW 03:00PM - 04:15PM GH - 101 Schutjer K L	
<b>GERM 3960 HONORS READING</b>	<b>1-3 hrs.</b>
Sec. *** Cd 1,6	
<b>GERM 3980 HONORS RESEARCH</b>	<b>1-3 hrs.</b>
Sec. *** Cd 1,6	
<b>GERM 3990 INDEPENDENT STUDY</b>	<b>1-3 hrs.</b>
Sec. *** Cd 1,2,7	
<b>GERM 4003 HIST OF GERMAN LANG</b>	<b>3 hrs.</b>
Sec. 900 R 06:00PM - 08:40PM KH - 136 Sullivan J N	
<b>GERM 4333 CULTURE &amp; LIT III</b>	<b>3 hrs.</b>
Sec. 001 Cd 1 TR 03:00PM - 04:15PM KH - 137 Sullivan J N GERM 4333 001 Is a GenEd Core Area V "Senior Capstone" course.	
<b>GERM 4643 THE 19TH CENTURY</b>	<b>3 hrs.</b>
Sec. 900 Cd 1 T 06:30PM - 09:10PM GIH - 332 Schutjer K L	
<b>GERM 4990 INDEPENDENT STUDY</b>	<b>1-3 hrs.</b>
Sec. *** Cd 1,2,7	
<b>GERM 5003 HIST OF GERMAN LANG</b>	<b>3 hrs.</b>
Sec. 900 Cd 1 R 06:00PM - 08:40PM KH - 136 Sullivan J N	
<b>GERM 5643 THE 19TH CENTURY</b>	<b>3 hrs.</b>
Sec. 900 Cd 1 T 06:30PM - 09:10PM GIH - 332 Schutjer K L	
<b>GERM 5910 PROBS IN RESEARCH</b>	<b>2-4 hrs.</b>
Sec. *** Cd 3,7	
<b>GERM 5980 RES MASTERS THESIS</b>	<b>2-9 hrs.</b>
Sec. *** Cd 3,7	
<b>GERM 5990 INDEPENDENT STUDIES</b>	<b>1-3 hrs.</b>
Sec. *** Cd 1,2,7	

### GRADUATE COLLEGE (GRAD)

<b>Office: 313 Buchanan Hall</b> <b>Phone: 325-3811</b>	
<b>GRAD 5003 SLEP-POETRY/POLITIC</b>	<b>3 hrs.</b>
Sec. 001 Cd 1,3,7 MH - 559 Debolt H GRAD 5003 001 Does not meet full semester. Consult department.	
<b>GRAD 5003 SLEP-FOOD &amp; CULTURE</b>	<b>3 hrs.</b>
Sec. 002 Cd 1,3,7 MH - 559 Debolt H GRAD 5003 002 Does not meet full semester. Consult department.	

# Spring Semester 2002

## GRADUATE COLLEGE (GRAD)

## HEALTH AND SPORT SCIENCES (HSS)

CODES (Cd.): 1-Prerequisite Required. Consult Catalog for Prerequisites; 2-Permission of Instructor Required; 3-Permission of Department Required;

4-Cross-Listed Course; 5-Irregularly Scheduled or Departmental Exams; 6-Honors Course; 7-SIU Graded Course

**GRAD 5003 SLEP-BIOTECH ETHICS** 3 hrs.  
Sec. 003 Cd 1,3,7 MH - 559 Debolt H  
GRAD 5003 003 Does not meet full semester. Consult department.

**GRAD 5003 OSLEP-CHNA/TB/TWAN** 3 hrs.  
Sec. 004 Cd 1,3,7 MH - 559 Debolt H  
GRAD 5003 004 Does not meet full semester. Consult department.

### GREEK (GRK)

Office: 101 Kaufman Hall  
Phone: 325-6921

**GRK 1215 BEGIN GREEK CONT** 5 hrs.  
Sec. 001 MTWRF11:30AM - 12:20PM DAHT - 104 Beck R L  
GRK 1215 001 Is a GenEd Core Area I "Foreign Language" course.

**GRK 3213 HOMER** 3 hrs.  
Sec. 001 TR 03:00PM - 04:15PM KH - 104 Greene E S

**GRK 3990 INDEPENDENT STUDY** 1-3 hrs.  
Sec. \*\*\* Cd 1

**GRK 4990 INDEPENDENT STUDY** 1-3 hrs.  
Sec. \*\*\* Cd 1,3

**GRK 5990 SPECIAL STUDIES** 1-4 hrs.  
Sec. \*\*\* Cd 1,7

### HEALTH AND SPORT SCIENCES (HSS)

Office: 104 Huston Huffman Center  
Phone: 325-5211

**HSS 1021 BEGINNING JUDO** 1 hr.  
Sec. 001 Cd 7 TR 11:30AM - 12:20PM HHC - 32  
HSS 1021 001 has a service charge of \$10.00.

**HSS 1121 BEGIN WEIGHT TRAIN** 1 hr.  
Sec. 001 Cd 7 MW 10:30AM - 11:20AM HHC - 34  
HSS 1121 001 has a service charge of \$5.00.  
Sec. 002 Cd 7 TR 10:30AM - 11:20AM HHC - 34  
HSS 1121 002 has a service charge of \$5.00.

**HSS 1131 INTERM WEIGHT TRAIN** 1 hr.  
Sec. 001 Cd 7 MW 09:30AM - 10:20AM HHC - 34  
HSS 1131 001 has a service charge of \$5.00.

**HSS 1221 INDIVIDUAL FITNESS** 1 hr.  
Sec. 001 Cd 7 MW 01:30PM - 02:20PM HHC - 141  
HSS 1221 001 has a service charge of \$5.00.  
Sec. 002 Cd 7 MW 02:30PM - 03:20PM HHC - 141  
HSS 1221 002 has a service charge of \$5.00.  
Sec. 003 Cd 7 TR 01:30PM - 02:20PM HHC - 141  
HSS 1221 003 has a service charge of \$5.00.  
Sec. 004 Cd 7 TR 02:30PM - 03:20PM HHC - 141  
HSS 1221 004 has a service charge of \$5.00.

**HSS 1341 BEGINNING BOWLING** 1 hr.  
Sec. 001 Cd 7 T 01:30PM - 03:10PM HHC - 32

**HSS 1351 PERSONAL TRAINING** 1 hr.  
Sec. 001 Cd 7 F 01:30PM - 03:20PM HHC - 141  
HSS 1351 001 has a service charge of \$10.00.

**HSS 1351 INTRO-MARTIAL ARTS** 1 hr.  
Sec. 002 Cd 7 TR 10:30AM - 11:20AM HHC - 32  
Striz A G  
Bagajewicz M  
HSS 1351 002 has a service charge of \$10.00.

**HSS 1361 BEGINNING GOLF** 1 hr.  
Sec. 200 Cd 7 TR 08:30AM - 10:10AM HHC - 32  
HSS 1361 200 meets from Mar 11 - May 10.  
HSS 1361 200 has a service charge of \$25.00.  
Sec. 201 Cd 7 TR 01:30PM - 03:10PM HHC - 32  
HSS 1361 201 meets from Mar 11 - May 10.  
HSS 1361 201 has a service charge of \$25.00.

**HSS 1371 INTERMEDIATE GOLF** 1 hr.  
Sec. 200 Cd 1,7 MW 01:30PM - 03:10PM HHC - 32  
HSS 1371 200 meets from Mar 11 - May 10.  
HSS 1371 200 has a service charge of \$25.00.

**HSS 1521 BEGINNING SWIMMING** 1 hr.  
Sec. 001 Cd 7 TR 08:30AM - 09:20AM POOL - 137  
HSS 1521 001 has a service charge of \$5.00.

**HSS 1531 INTERM SWIMMING** 1 hr.  
Sec. 001 Cd 1,7 TR 09:30AM - 10:20AM POOL - 137  
HSS 1531 001 has a service charge of \$5.00.

**HSS 1661 BEGIN RACQUETBALL** 1 hr.  
Sec. 001 Cd 7 TR 09:30AM - 10:20AM HHC - R0001  
HSS 1661 001 has a service charge of \$5.00.

Sec. 002 Cd 7 TR 01:30PM - 02:20PM HHC - R0001  
HSS 1661 002 has a service charge of \$5.00.

**HSS 1681 BEGINNING TENNIS** 1 hr.  
Sec. 200 Cd 7 TR 12:30PM - 02:20PM HHC - 101  
HSS 1681 200 meets from Mar 11 - May 10.

HSS 1681 200 has a service charge of \$10.00.  
Sec. 201 Cd 7 MW 09:30AM - 11:10AM HHC - 101  
HSS 1681 201 meets from Mar 11 - May 10.  
HSS 1681 201 has a service charge of \$10.00.

**HSS 1691 INTERMEDIATE TENNIS** 1 hr.  
Sec. 200 Cd 1,7 MW 12:30PM - 02:10PM HHC - 32  
HSS 1691 200 meets from Mar 11 - May 10.  
HSS 1691 200 has a service charge of \$10.00.

**HSS 1921 BASKETBALL** 1 hr.  
Sec. 100 Cd 7 TR 09:30AM - 11:20AM HHC - 32  
HSS 1921 100 meets from Jan 14 - Mar 8.  
HSS 1921 100 has a service charge of \$5.00.

**HSS 1941 SOCCER** 1 hr.  
Sec. 200 Cd 7 TR 01:00PM - 02:40PM HHC - 32  
HSS 1941 200 meets from Mar 11 - May 10.  
HSS 1941 200 has a service charge of \$5.00.

**HSS 1981 VOLLEYBALL** 1 hr.  
Sec. 100 Cd 7 MW 01:00PM - 02:40PM HHC - 32  
HSS 1981 100 meets from Jan 14 - Mar 8.  
HSS 1981 100 has a service charge of \$5.00.  
Sec. 200 Cd 7 MW 09:30AM - 11:20AM HHC - 32  
HSS 1981 200 meets from Mar 11 - May 10.  
HSS 1981 200 has a service charge of \$5.00.

**HSS 2131 INTRO TO HSS** 1 hr.  
Sec. 001 M 09:30AM - 10:20AM HHC - 130  
Sec. 002 W 09:30AM - 10:20AM HHC - 130

**HSS 2212 FIRST AID** 2 hrs.  
Sec. 001 Cd 5 R 08:30AM - 09:20AM HHC - 130  
Corequisite: HSS 2212 011 or HSS 2212 014  
HSS 2212 001 has a service charge of \$10.00.  
Sec. 002 Cd 5 F 08:30AM - 09:20AM HHC - 130  
Corequisite: HSS 2212 011 or HSS 2212 014  
HSS 2212 002 has a service charge of \$10.00.

**HSS 2212 LAB-HSS 2212** 0 hrs.  
Sec. 011 R 09:30AM - 11:10AM HHC - 130  
Corequisite: HSS 2212 001 or HSS 2212 002  
Sec. 012 R 11:30AM - 01:10PM HHC - 130  
Corequisite: HSS 2212 001 or HSS 2212 002

Sec. 013 F 09:30AM - 11:10AM HHC - 130  
Corequisite: HSS 2212 001 or HSS 2212 002  
Sec. 014 F 11:30AM - 01:10PM HHC - 130  
Corequisite: HSS 2212 001 or HSS 2212 002

**HSS 2823 INTRO NUTRITION** 3 hrs.  
Sec. 001 TR 09:00AM - 10:15AM DAH - 122 Knehans A W  
HSS 2823 001 is a GenEd Core Area II "Natural Science, non-Lab" course.  
HSS 2823 001 has a service charge of \$10.00.

Sec. 002 TR 10:30AM - 11:45AM DAH - 122 Knehans A W  
HSS 2823 002 is a GenEd Core Area II "Natural Science, non-Lab" course.  
HSS 2823 002 has a service charge of \$10.00.

**HSS 2913 PERSONAL HEALTH** 3 hrs.  
Sec. 001 TR 01:30PM - 02:45PM DAH - 103 Robinson S E  
HSS 2913 001 has a service charge of \$10.00.

Sec. 002 Cd 3 MW 08:00AM - 09:15AM HHC - 130 Robinson S E  
HSS 2913 002 has a service charge of \$10.00.

**HSS 3000 PEER EDUCATION** 2 hrs.  
Sec. 001 Cd 1 R 10:30AM - 11:40AM GHC - 7E Nelson-smith  
T 10:30AM - 11:20AM

**HSS 3000 HUMAN SEXUALITY II** 3 hrs.  
Sec. 900 Cd 1 W 06:00PM - 09:00PM HHC - 101 Smith Z L

**HSS 3031 SPORTS OFFICIATING** 1 hr.  
Sec. 001 T 02:30PM - 03:20PM HHC - 130 Wilson P E

**HSS 3173 ELEM SCH PE PROGRAM** 3 hrs.  
Sec. 001 Cd 1,3 MW 10:30AM - 12:20PM HHC - 101 Samara R G  
HSS 3173 001 has a service charge of \$10.00.  
Sec. 002 Cd 1,3 MW 12:30PM - 02:20PM HHC - 101 Samara R G  
HSS 3173 002 has a service charge of \$10.00.

**HSS 3430 FIELD EXPERIENCES** 1-4 hrs.  
Sec. \*\*\* Cd 1,3,7

**HSS 3502 CARE PREV ATHL INJ** 2 hrs.  
Sec. 001 Cd 1 MW 08:00AM - 09:15AM HHC - 130 Anderson S A  
HSS 3502 001 has a service charge of \$10.00.

**HSS 3513 HEALTH PROMOTN PROG** 3 hrs.  
Sec. 001 Cd 1 TR 12:00PM - 01:15PM HHC - 101 Robinson S E

**HSS 3523 HUMAN SEXUALITY** 3 hrs.  
Sec. 001 Cd 1 MW 01:30PM - 02:45PM DAH - 103 Smith Z L  
Sec. 002 Cd 1 MW 03:00PM - 04:15PM DAH - 103 Smith Z L

**HSS 3813 HLTH/SPORT MEDICINE** 3 hrs.  
Sec. 010 Cd 1 T 10:00AM - 12:00PM HHC - 130 Ratliff R A  
Corequisite: HSS 3813 011 or HSS 3813 012  
HSS 3813 010 has a service charge of \$25.00.

**HSS 3813 LAB-HSS 3813-010** 0 hrs.  
Sec. 011 Cd 1 R 10:00AM - 12:00PM COLM - 150 Ratliff R A  
Corequisite: HSS 3813 010

Sec. 012 Cd 1 R 01:00PM - 03:00PM COLM - 150 Ratliff R A  
Corequisite: HSS 3813 010

**HSS 3823 PHYSIOLOGY-EXERCISE** 3 hrs.  
Sec. 001 Cd 1,4 TR 10:30AM - 11:45AM HHC - 129 Bemben M G  
HSS Cross-Listed with: ZOO  
HSS 3823 001 has a service charge of \$25.00.

**HSS 3843 BIOMECHANICS** 3 hrs.  
Sec. 010 Cd 1 M 01:30PM - 02:20PM HHC - 129 Ratliff R A  
Corequisite: HSS 3843 011 or HSS 3843 012  
HSS 3843 010 has a service charge of \$25.00.

**HSS 3843 DISC-HSS 3843-010** 0 hrs.  
Sec. 011 Cd 1 W 01:30PM - 02:20PM HHC - 129 Ratliff R A  
Corequisite: HSS 3843 010

Sec. 012 Cd 1 F 01:30PM - 02:20PM HHC - 129 Ratliff R A  
Corequisite: HSS 3843 010

**HSS 3853 HEALTH AND FITNESS** 3 hrs.  
Sec. 001 Cd 1 MW 10:30AM - 11:45AM HHC - 129 Ratliff R A  
HSS 3853 001 has a service charge of \$25.00.

**HSS 3960 HONORS READING** 1-3 hrs.  
Sec. \*\*\* Cd 1,6

**HSS 3980 HONORS RESEARCH** 1-3 hrs.  
Sec. \*\*\* Cd 1,6  
HSS 3980 008 has a service charge of \$25.00.

**HSS 3990 INDEPENDENT STUDY** 1-3 hrs.  
Sec. \*\*\* Cd 1,2,7

**HSS 4213 MGT-HLTH/SPORT SCI** 3 hrs.  
Sec. 001 Cd 1 TR 09:00AM - 10:15AM HHC - 129 Robinson S E

**HSS 4430 INTERN IN HSS** 4-8 hrs.  
Sec. \*\*\* Cd 1,2,7

**HSS 4543 STRESS MANAGEMENT** 3 hrs.  
Sec. 900 Cd 1,3 T 07:00PM - 10:00PM HHC - 129  
HSS 4543 900 has a service charge of \$10.00.

**HSS 4833 EXERCISE PHYSIO LAB** 3 hrs.  
Sec. 001 Cd 1 TR 02:30PM - 05:00PM HHC - 101 Bemben M G  
HSS 4833 001 has a service charge of \$35.00.

**HSS 4953 SENIOR CAPSTONE** 3 hrs.  
Sec. \*\*\* Cd 1,3  
HSS 4953 002 is a GenEd Core Area V "Senior Capstone" course.  
HSS 4953 002 has a service charge of \$25.00.

**HSS 4990 INDEPENDENT STUDY** 1-3 hrs.  
Sec. \*\*\* Cd 1,2,7  
HSS 4990 009 has a service charge of \$25.00.

**HSS 5430 INTERNSHIP IN HSS** 4-8 hrs.  
Sec. \*\*\* Cd 1,2,7

**HSS 5543 STRESS THRY RES-MGT** 3 hrs.  
Sec. 900 Cd 1 T 07:00PM - 10:00PM HHC - 129  
HSS 5543 900 has a service charge of \$15.00.

**HSS 5833 ADV EXERCISE LAB** 3 hrs.  
Sec. 900 Cd 1 W 04:15PM - 07:00PM HHC - 129 Bemben D A  
HSS 5833 900 has a service charge of \$35.00.

**HSS 5853 HEALTH FITNESS** 3 hrs.  
Sec. 900 Cd 1 T 04:15PM - 07:00PM HHC - 129 Dinger M K  
HSS 5853 900 has a service charge of \$25.00.

**HSS 5863 PHYSIOLOGY OF AGING** 3 hrs.  
Sec. 900 Cd 1 M 04:15PM - 07:00PM HHC - 129 Bemben M G

**HSS 5940 INTENSIVE STUDIES** 1-6 hrs.  
Sec. \*\*\* Cd 1,7

**HSS 5960 DIRECTED READINGS** 1-6 hrs.  
Sec. \*\*\* Cd 1,7

**HSS 5980 RES MASTERS THESIS** 2-9 hrs.  
Sec. \*\*\* Cd 7  
HSS 5980 008 has a service charge of \$25.00.

**HSS 5990 INDEPENDENT STUDY** 1-6 hrs.  
Sec. \*\*\* Cd 1,7

**HSS 6990 PROBLEMS IN H/ES** 3 hrs.  
Sec. 900 Cd 1,2,7 R 06:00PM - 09:00PM HHC - 129 Gardner A W

# Spring Semester 2002

## HEBREW (HEBR)

## HISTORY (HIST)

**CODES (Cd.):** 1-Prerequisite Required. Consult Catalog for Prerequisites; 2-Permission of Instructor Required; 3-Permission of Department Required;  
4-Cross-Listed Course; 5-Irregularly Scheduled or Departmental Exams; 6-Honors Course; 7-SIU Graded Course

### HEBREW (HEBR)

Office: 101 Kaufman Hall  
Phone: 325-6921

**HEBR 1214 BEGINNING HEBREW II** **3 hrs.**

Sec. 001 Cd 1 MTWR12:30PM - 01:20PM DAHT - 907 Shepkaru S  
HEBR 1214 001 Is a GenEd Core Area I "Foreign Language" course.

**HEBR 2213 INTERMED HEBREW** **3 hrs.**

Sec. 001 Cd 1 MWF 09:30AM - 10:20AM HEST - 213A Molad Vaza O

**HEBR 3113 ADVANCED HEBREW** **3 hrs.**

Sec. 001 Cd 1 MWF 10:30AM - 11:20AM GIH - 326 Molad Vaza O

**HEBR 4990 INDEPENDENT STUDY** **3 hrs.**

Sec. \*\*\* Cd 1

### HISTORY (HIST)

Office: 403A Dale Hall Tower  
Phone: 325-6002

**HIST 1223 EUROPE 1500-1815** **3 hrs.**

Sec. 001 MWF 10:30AM - 11:20AM CH - 104 Goldsmith J L

HIST 1223 001 Is a GenEd Core Area IV "Western Civ & Culture" course.

Sec. 002 Cd 6 TR 10:30AM - 11:45AM DAHT - 408 Lewis J S

HIST 1223 002 Is a GenEd Core Area IV "Western Civ & Culture" course.

HIST 1223 002 Requires permission of Honors Office for enrollment.

**HIST 1233 EUROPE SINCE 1815** **3 hrs.**

Sec. 001 MWF 01:30PM - 02:20PM DAH - 112 Shepard T

HIST 1233 001 Is a GenEd Core Area IV "Western Civ & Culture" course.

**HIST 1483 U S 1492 TO 1865** **3 hrs.**

Sec. 001 MWF 11:30AM - 12:20PM DAH - 112 Piker J A

HIST 1483 001 Is a GenEd Core Area IV "Western Civ & Culture" course.

HIST 1483 001 has a service charge of \$4.00.

Sec. 002 TR 12:00PM - 01:15PM DAH - 128 Adams J B

HIST 1483 002 Is a GenEd Core Area IV "Western Civ & Culture" course.

HIST 1483 002 has a service charge of \$4.00.

Sec. 003 TR 09:00AM - 10:15AM DAH - 206 Anderson G C

HIST 1483 003 Is a GenEd Core Area IV "Western Civ & Culture" course.

HIST 1483 003 has a service charge of \$4.00.

Sec. 900 W 06:30PM - 09:20PM DAH - 103 Williams C A

HIST 1483 900 Is a GenEd Core Area IV "Western Civ & Culture" course.

HIST 1483 900 has a service charge of \$4.00.

Sec. 950 CRSM - 134 Savage W W

HIST 1483 950 Is a GenEd Core Area IV "Western Civ & Culture" course.

THERE WILL BE AN ORIENTATION MEETING ON SAT, JANUARY 19, AT 11:00 AM IN ROOM 134 CROSS CENTER MAIN BUILDING, 1600 SOUTH JENKINS IN NORMAN.

HIST 1483 950 Is a telecourse.

HIST 1483 950 has a service charge of \$30.00.

**HIST 1493 U S 1865 TO PRESENT** **3 hrs.**

Sec. 001 Cd 6 MWF 09:30AM - 10:20AM DAHT - 408 Levy D W

HIST 1493 001 Is a GenEd Core Area IV "Western Civ & Culture" course.

HIST 1493 001 Requires permission of Honors Office for enrollment.

HIST 1493 001 has a service charge of \$4.00.

Sec. 002 TR 10:30AM - 11:45AM DAH - 128 Reese L C

HIST 1493 002 Is a GenEd Core Area IV "Western Civ & Culture" course.

HIST 1493 002 has a service charge of \$4.00.

Sec. 003 MWF 01:30PM - 02:20PM DAH - 128

HIST 1493 003 Is a GenEd Core Area IV "Western Civ & Culture" course.

HIST 1493 003 has a service charge of \$4.00.

Sec. 010 MW 09:30AM - 10:20AM DAH - 128 Metcalf R

Corequisite: HIST 1493 011 thr HIST 1493 018

HIST 1493 010 Is a GenEd Core Area IV "Western Civ & Culture" course.

HIST 1493 010 has a service charge of \$4.00.

**HIST 1493 DISC-HIST 1493-010** **0 hrs.**

Sec. 011 R 01:30PM - 02:20PM DAHT - 408

Corequisite: HIST 1493 010

HIST 1493 011 Is a GenEd Core Area IV "Western Civ & Culture" course.

Sec. 012 R 02:30PM - 03:20PM DAHT - 408

Corequisite: HIST 1493 010

HIST 1493 012 Is a GenEd Core Area IV "Western Civ & Culture" course.

Sec. 013 F 08:30AM - 09:20AM DAHT - 408

Corequisite: HIST 1493 010

HIST 1493 013 Is a GenEd Core Area IV "Western Civ & Culture" course.

Sec. 014 F 09:30AM - 10:20AM DAHT - 607

Corequisite: HIST 1493 010

HIST 1493 014 Is a GenEd Core Area IV "Western Civ & Culture" course.

Sec. 015 F 10:30AM - 11:20AM DAHT - 408

Corequisite: HIST 1493 010

HIST 1493 015 Is a GenEd Core Area IV "Western Civ & Culture" course.

Sec. 016 F 11:30AM - 12:20PM DAHT - 408

Corequisite: HIST 1493 010

HIST 1493 016 Is a GenEd Core Area IV "Western Civ & Culture" course.

Sec. 017 F 12:30PM - 01:20PM DAHT - 408

Corequisite: HIST 1493 010

HIST 1493 017 Is a GenEd Core Area IV "Western Civ & Culture" course.

Sec. 018 F 01:30PM - 02:20PM DAHT - 408

Corequisite: HIST 1493 010

HIST 1493 018 Is a GenEd Core Area IV "Western Civ & Culture" course.

**HIST 1493 U S 1865 TO PRESENT** **3 hrs.**

Sec. 900 T 06:00PM - 08:50PM DAH - 128 Frehner B W

HIST 1493 900 Is a GenEd Core Area IV "Western Civ & Culture" course.

HIST 1493 900 has a service charge of \$4.00.

**Sec. 950 CRSM - 134 Savage W W**

HIST 1493 950 Is a GenEd Core Area IV "Western Civ & Culture" course.

THERE WILL BE AN ORIENTATION MEETING ON SAT, JANUARY 19, AT 11:30 AM IN ROOM 134 CROSS CENTER MAIN BUILDING, 1600 SOUTH JENKINS IN NORMAN.

HIST 1493 950 Is a telecourse.

HIST 1493 950 has a service charge of \$30.00.

**HIST 1543 AMER INDIAN HIST** **3 hrs.**

Sec. 001 MWF 12:30PM - 01:20PM GH - 101 Cobb D M

HIST 1543 001 Is a GenEd Core Area IV "Non-Western Culture" course.

**HIST 1613 WESTERN CIV I** **3 hrs.**

Sec. 900 TR 04:30PM - 05:45PM DAH - 112

HIST 1613 900 Is a GenEd Core Area IV "Western Civ & Culture" course.

**HIST 1623 WESTERN CIV II** **3 hrs.**

Sec. 950 CRSM - 134 Hochtritt J G

HIST 1623 950 Is a GenEd Core Area IV "Western Civ & Culture" course.

THERE WILL BE AN ORIENTATION MEETING ON SAT, JANUARY 19, AT 9:30 AM IN ROOM 134 CROSS CENTER MAIN BUILDING, 1600 SOUTH JENKINS IN NORMAN.

HIST 1623 950 Is a telecourse.

HIST 1623 950 has a service charge of \$30.00.

**HIST 1733 E ASIA SINCE 1600** **3 hrs.**

Sec. 001 MWF 12:30PM - 01:20PM DAH - 125 Chin C

HIST 1733 001 Is a GenEd Core Area IV "Non-Western Culture" course.

**HIST 1913 WORLD CIV TO 1600** **3 hrs.**

Sec. 900 TR 06:30PM - 07:45PM DAH - 125

HIST 1913 900 Is a GenEd Core Area IV "Western Civ & Culture" course.

**HIST 2043 AFRI-AMER SNC 1865** **3 hrs.**

Sec. 900 M 06:00PM - 08:50PM DAH - 103 Hochtritt J G

HIST 2043 900 Is a GenEd Core Area IV "Western Civ & Culture" course.

**HIST 2623 HISPAN-AM 1810-PRES** **3 hrs.**

Sec. 001 MWF 12:30PM - 01:20PM DAH - 128 Rugeley T L

HIST 2623 001 Is a GenEd Core Area IV "Western Civ & Culture" course.

**HIST 2713 SURVEY-AFRICAN CIV** **3 hrs.**

Sec. 001 TR 01:30PM - 02:45PM DAH - 112 Kamoche J G

HIST 2713 001 Is a GenEd Core Area IV "Non-Western Culture" course.

**HIST 3060 INDV/COMM MEDVL EUR** **3 hrs.**

Sec. 001 TR 12:00PM - 01:15PM DAH - 125 Magnusson R J

HIST 3060 001 Is a GenEd Core Area IV "Western Civ & Culture" course.

**HIST 3063 ANCIENT ART OF WAR** **3 hrs.**

Sec. 001 MWF 11:30AM - 12:20PM DAH - 103 Bradford A S

HIST 3063 001 Is a GenEd Core Area IV "Western Civ & Culture" course.

**HIST 3083 AMERICAN COLONIES** **3 hrs.**

Sec. 001 MWF 08:30AM - 09:20AM DAH - 128 Piker J A

HIST 3083 001 Is a GenEd Core Area IV "Western Civ & Culture" course.

**HIST 3113 THE CRUSADES** **3 hrs.**

Sec. 001 Cd 1 TR 09:00AM - 10:15AM PHSC - 201 Magnusson R J

HIST 3113 001 Is a GenEd Core Area IV "Western Civ & Culture" course.

**HIST 3120 POST COLONIAL EUROP** **3 hrs.**

Sec. 001 MWF 03:30PM - 04:20PM DAH - 112 Shepard T

HIST 3120 001 Is a GenEd Core Area IV "Western Civ & Culture" course.

**HIST 3120 WORLD @ WAR 1940-45** **1-5 hrs.**

Sec. 002 Cd 6 MW 03:00PM - 04:15PM DAH - 218 Griswold R L

HIST 3120 002 Requires permission of Honors Office for enrollment.

Sec. 003 MW 03:00PM - 04:15PM DAH - 218 Griswold R L

**HIST 3120 THE HOLOCAUST** **3 hrs.**

Sec. 900 M 06:00PM - 08:50PM DAH - 112 Alexander M A

HIST 3120 900 Is a GenEd Core Area IV "Western Civ & Culture" course.

**HIST 3223 INTEL HIST 20TH EUR** **3 hrs.**

Sec. 001 TR 01:30PM - 02:45PM PHSC - 416 Holguin S

HIST 3223 001 Is a GenEd Core Area IV "Western Civ & Culture" course.

**HIST 3263 MODERN GERMANY** **3 hrs.**

Sec. 001 MWF 08:30AM - 09:20AM DAH - 107 Canoy J R

HIST 3263 001 Is a GenEd Core Area IV "Western Civ & Culture" course.

**HIST 3283 HIST OF IRELAND-II** **3 hrs.**

Sec. 001 MWF 12:30PM - 01:20PM DAH - 206 Hart J

HIST 3283 001 Is a GenEd Core Area IV "Western Civ & Culture" course.

**HIST 3290 BRITISH WOMENS HIST** **3 hrs.**

Sec. 001 TR 03:00PM - 04:15PM DAH - 200 Lewis J S

HIST 3290 001 Is a GenEd Core Area IV "Western Civ & Culture" course.

**HIST 3293 ANTISEMITISM** **3 hrs.**

Sec. 001 Cd 1 T 03:00PM - 05:45PM DAH - 218 Norwood S H

HIST 3293 001 Is a GenEd Core Area IV "Western Civ & Culture" course.

**HIST 3333 STUART ENGLAND** **3 hrs.**

Sec. 001 MWF 10:30AM - 11:20AM PHSC - 416 Hart J

HIST 3333 001 Is a GenEd Core Area IV "Western Civ & Culture" course.

**HIST 3383 THE AMERICAN WEST** **3 hrs.**

Sec. 001 TR 12:00PM - 01:15PM GH - 102 Savage W W

HIST 3383 001 Is a GenEd Core Area IV "Western Civ & Culture" course.

**HIST 3413 HEBREW CIV-ANCIENT** **3 hrs.**

Sec. 001 Cd 4 TR 09:00AM - 10:15AM GLCH - 233 Snell D C

HIST 3413 001 Is a GenEd Core Area IV "Western Civ & Culture" course.

**HIST 3430 WWII/US POP CULTURE** **3 hrs.**

Sec. 001 R 03:00PM - 05:45PM DAH - 218 Savage W W

HIST 3430 001 Is a GenEd Core Area IV "Western Civ & Culture" course.

**HIST 3430 AMER INDIAN & FILM** **3 hrs.**

Sec. 900 T 06:00PM - 08:50PM DAH - 122 Anderson G C

HIST 3430 900 Is a GenEd Core Area IV "Western Civ & Culture" course.

**HIST 3430 AMERICA-WESTRN FILM** **3 hrs.**

Sec. 901 R 06:00PM - 08:50PM DAH - 116 Raley B F

HIST 3430 901 Is a GenEd Core Area IV "Western Civ & Culture" course.

**HIST 3500 HISTORICAL METHODS** **3 hrs.**

Sec. 001 Cd 1,3 TR 12:00PM - 01:15PM DAHT - 408 Snell D C

HIST 3500 001 Is a GenEd Core Area IV "Western Civ & Culture" course.

**HIST 3500 SOCIALISM/CAPITALISM** **3 hrs.**

Sec. 002 Cd 1 TR 10:30AM - 11:45AM GH - 103 Stockdale M

HIST 3500 002 Is a GenEd Core Area IV "Western Civ & Culture" course.

**HIST 3553 THE CIVIL WAR** **3 hrs.**

Sec. 001 TR 03:00PM - 04:15PM GLCH - 233 Shalhopp R E

HIST 3553 001 Is a GenEd Core Area IV "Western Civ & Culture" course.

**HIST 3643 AM INDIAN-1870-PRES** **3 hrs.**

Sec. 001 Cd 1 MWF 11:30AM - 12:20PM DAH - 233 Metcalf R

HIST 3643 001 Is a GenEd Core Area IV "Western Civ & Culture" course.

**HIST 3713 MEXICO-1800-PRESENT** **3 hrs.**

Sec. 001 MWF 01:30

# Spring Semester 2002

**HISTORY (HIST)**

**HISTORY (HIST)**

CODES (Cd.): 1-Prerequisite Required. Consult Catalog for Prerequisites; 2-Permission of Instructor Required; 3-Permission of Department Required;  
4-Cross-Listed Course; 5-Irregularly Scheduled or Departmental Exams; 6-Honors Course; 7-SIU Graded Course

<p><b>HIST 5050 DIRECTED READINGS</b> 1-4 hrs. Sec. *** Cd 1,3</p> <p><b>HIST 5050 REL/RF ANTEBELLM AM</b> 1-4 hrs. Sec. 013 Cd 1,3 DAHT - 421 Levy D W</p> <p><b>HIST 5050 US-SINCE 1945</b> 1-4 hrs. Sec. 014 Cd 1,3 DAHT - 407 Keppel B G</p> <p><b>HIST 5050 DIRECTED READINGS</b> 1-4 hrs. Sec. *** Cd 1,3</p> <p><b>HIST 5050 RDS-EARLY AMER HIST</b> 1-4 hrs. Sec. 016 Cd 1,3 DAHT - 423 Gilje P A</p> <p><b>HIST 5050 DIRECTED READINGS</b> 1-4 hrs. Sec. *** Cd 1,3</p> <p><b>HIST 5050 BLK WOMEN-OKLAHOMA</b> 1-4 hrs. Sec. 034 Cd 1 DAHT - 806 Reese L C</p> <p><b>HIST 5050 FRONTIER AMERICA</b> 1-4 hrs. Sec. 035 Cd 1 DAHT - 419 Hurtado A L</p> <p><b>HIST 5110 IND STDY-EURO HIST</b> 1-4 hrs. Sec. *** Cd 1,3</p> <p><b>HIST 5110 STUART ENGLAND</b> 1-4 hrs. Sec. 002 Cd 1,3 DAHT - 409A Hart J</p> <p><b>HIST 5110 POST-COLONIAL EUROP</b> 1-4 hrs. Sec. 003 Cd 1,3 DAHT - 411 Shepard T</p> <p><b>HIST 5110 NAPOLEON</b> 1-4 hrs. Sec. 004 Cd 1,3 DAHT - 413 Goldsmith J L</p> <p><b>HIST 5110 INTELL HIST 20TH C</b> 1-4 hrs. Sec. 005 Cd 1,3 DAHT - 315 Holguin S</p> <p><b>HIST 5110 MODERN GERMANY</b> 1-4 hrs. Sec. 006 Cd 1,3 DAHT - 313 Canoy J R</p> <p><b>HIST 5110 THE HOLOCAUST</b> 1-4 hrs. Sec. 007 Cd 1,3 DAHT - 317 Alexander M A</p> <p><b>HIST 5110 INDV/COMM MED EURPE</b> 1-4 hrs. Sec. 009 Cd 1,3 DAHT - 822 Magnusson R J</p> <p><b>HIST 5110 MEDIEVAL ITALY</b> 1-4 hrs. Sec. 010 Cd 1,3 DAHT - 822 Magnusson R J</p> <p><b>HIST 5110 HEBREW CIVILIZATION</b> 1-4 hrs. Sec. 011 Cd 1,3 DAHT - 420 Snell D C</p> <p><b>HIST 5110 BRITISH WOMENS HIST</b> 1-4 hrs. Sec. 012 Cd 1,3 DAHT - 410B Lewis J S</p> <p><b>HIST 5110 20TH C RUSSIAN HIST</b> 1-4 hrs. Sec. 013 Cd 1,3 DAHT - 314 Stockdale M</p> <p><b>HIST 5110 EVOL OF MARTYROOM</b> 1-4 hrs. Sec. 014 Cd 1,3 DAHT - 305F Shepkaru S</p> <p><b>HIST 5110 ANCIENT SOOTHSAYING</b> 1-4 hrs. Sec. 015 Cd 1,3 DAHT - 820 Bradford A S</p> <p><b>HIST 5110 E CNT EUR,1790-1939</b> 1-4 hrs. Sec. 016 Cd 1,3 DAHT - 313 Canoy J R</p> <p><b>HIST 5110 IRELAND, PART II</b> 1-4 hrs. Sec. 017 Cd 1,3 DAHT - 409D Hart J</p> <p><b>HIST 5110 ANCIENT ART OF WAR</b> 1-4 hrs. Sec. 018 Cd 1,3 DAHT - 820 Bradford A S</p> <p><b>HIST 5210 IND STUDY-AMER HIST</b> 1-4 hrs. Sec. *** Cd 1,3</p> <p><b>HIST 5210 AMERICAN WEST</b> 1-4 hrs. Sec. 002 Cd 1,3 DAHT - 424 Savage W W</p> <p><b>HIST 5210 THE CIVIL WAR</b> 1-4 hrs. Sec. 003 Cd 1,3 DAHT - 819 Shalhope R E</p> <p><b>HIST 5210 POP CULTR-WW II US</b> 1-4 hrs. Sec. 004 Cd 1,3 DAHT - 424 Savage W W</p> <p><b>HIST 5210 GNDR/FAM/CUL-AM WES</b> 1-4 hrs. Sec. 005 Cd 1,3 DAHT - 806 Reese L C</p> <p><b>HIST 5210 AMERICAN COLONIES</b> 1-4 hrs. Sec. 006 Cd 1,3 DAHT - 308 Piker J A</p> <p><b>HIST 5210 SPORT IN AMERICA</b> 1-4 hrs. Sec. 007 Cd 1,3 DAHT - 312 Norwood S H</p> <p><b>HIST 5210 AMER INDIAN &amp; FILM</b> 1-4 hrs. Sec. 008 Cd 1,3 DAHT - 311 Anderson G C</p>	<p><b>HIST 5210 AM INDIAN: 1870-P</b> 1-4 hrs. Sec. 009 Cd 1,3 DAHT - 412 Metcalf R</p> <p><b>HIST 5300 DIR RD-MEDIEVAL HIS</b> 1-4 hrs. Sec. *** Cd 1,2,7</p> <p><b>HIST 5310 IND STD-LAT AM HIST</b> 1-4 hrs. Sec. 001 Cd 1,3</p> <p><b>HIST 5310 MEXICO, 1800-PRES</b> 1-4 hrs. Sec. 002 Cd 1,3 Rugeley T L</p> <p><b>HIST 5320 RES IN MEDIEVAL HIS</b> 1-5 hrs. Sec. *** Cd 1,2,7</p> <p><b>HIST 5410 IND STD-AFRICAN HIST</b> 1-4 hrs. Sec. 001 Cd 1,3</p> <p><b>HIST 5410 S AFRICA SINCE 1800</b> 1-4 hrs. Sec. 002 Cd 1,3 DAHT - 422 Kamoche J G</p> <p><b>HIST 5510 IND STDY-ASIAN HIST</b> 1-4 hrs. Sec. *** Cd 1,3</p> <p><b>HIST 5510 JAPAN SINCE 1850</b> 1-4 hrs. Sec. 002 Cd 1,3 DAHT - 416 Faison E</p> <p><b>HIST 5510 MODERN MIDDLE EAST</b> 1-4 hrs. Sec. 003 Cd 1,3 DAHT - 316 Landis J M</p> <p><b>HIST 5510 CULT/SOC-MID EAST</b> 1-4 hrs. Sec. 004 Cd 1,3 DAHT - 316 Landis J M</p> <p><b>HIST 5980 RES MASTERS THESIS</b> 2-9 hrs. Sec. *** Cd 3,7</p> <p><b>HIST 6050 RESEARCH PROBLEMS</b> 2-5 hrs. Sec. *** Cd 1,3,7</p> <p><b>HIST 6160 ADV RD/EUROPEAN HIS</b> 1-4 hrs. Sec. 001 Cd 1,3,7</p> <p><b>HIST 6160 HEBREW CIVILIZATION</b> 1-4 hrs. Sec. 002 Cd 1,3,7 DAHT - 420 Snell D C</p> <p><b>HIST 6160 ANCIENT ART OF WAR</b> 1-4 hrs. Sec. 003 Cd 1,3,7 DAHT - 820 Bradford A S</p> <p><b>HIST 6160 EARLY MODERN FRANCE</b> 1-4 hrs. Sec. 004 Cd 1,3,7 DAHT - 413 Goldsmith J L</p> <p><b>HIST 6160 POST-COLONIAL EUROP</b> 1-4 hrs. Sec. 005 Cd 1,3,7 DAHT - 411 Shepard T</p> <p><b>HIST 6160 STUART ENGLAND</b> 1-4 hrs. Sec. 006 Cd 1,3,7 DAHT - 409A Hart J</p> <p><b>HIST 6160 EUROP WOMEN/GENDER</b> 1-4 hrs. Sec. 007 Cd 1,3,7 DAHT - 315 Holguin S</p> <p><b>HIST 6160 SOCIALISM/CAPITALIS</b> 1-4 hrs. Sec. 008 Cd 1,3,7 DAHT - 416 Stockdale M</p> <p><b>HIST 6160 EARLY MODERN EUROPE</b> 1-4 hrs. Sec. 009 Cd 1,3,7 DAHT - 413 Goldsmith J L</p> <p><b>HIST 6160 THE HOLOCAUST</b> 1-4 hrs. Sec. 010 Cd 1,3,7 DAHT - 317 Alexander M A</p> <p><b>HIST 6160 ANCIENT SOOTHSAYING</b> 1-4 hrs. Sec. 011 Cd 1,3,7 DAHT - 820 Bradford A S</p> <p><b>HIST 6160 E EUR 1790-1939</b> 1-4 hrs. Sec. 012 Cd 1,3,7 DAHT - 313 Canoy J R</p> <p><b>HIST 6160 IRELAND, PART II</b> 1-4 hrs. Sec. 013 Cd 1,3,7 DAHT - 409A Hart J</p> <p><b>HIST 6160 IMPERIAL RUSSIA</b> 1-4 hrs. Sec. 014 Cd 1,3,7 DAHT - 314 Stockdale M</p> <p><b>HIST 6160 20TH C RUSSIA</b> 1-4 hrs. Sec. 015 Cd 1,3,7 DAHT - 314 Stockdale M</p> <p><b>HIST 6160 BRITISH WOMENS HIST</b> 1-4 hrs. Sec. 016 Cd 1,3,7 DAHT - 410B Lewis J S</p> <p><b>HIST 6160 REFORMATION</b> 1-4 hrs. Sec. 017 Cd 1,3,7 DAHT - 413 Goldsmith J L</p> <p><b>HIST 6160 INDUSTRIAL REVOLUTN</b> 1-4 hrs. Sec. 018 Cd 1,3,7 DAHT - 413 Goldsmith J L</p> <p><b>HIST 6160 MODERN GERMANY</b> 1-4 hrs. Sec. 019 Cd 1,3,7 DAHT - 403A Canoy J R</p> <p><b>HIST 6160 INTEL HIST 20C EURO</b> 1-4 hrs. Sec. 020 Cd 1,3,7 DAHT - 315 Holguin S</p>	<p><b>HIST 6160 NAPOLEON</b> 1-4 hrs. Sec. 021 Cd 1,3,7 DAHT - 308 Goldsmith J L</p> <p><b>HIST 6160 INDV/COMM MED EURPE</b> 1-4 hrs. Sec. 022 Cd 1,3,7 DAHT - 822 Magnusson R J</p> <p><b>HIST 6160 MEDIEVAL ITALY</b> 1-4 hrs. Sec. 023 Cd 1,3,7 DAHT - 822 Magnusson R J</p> <p><b>HIST 6160 ENGLAND SINCE 1832</b> 1-4 hrs. Sec. 024 Cd 1,3,7 DAHT - 409B Lewis J S</p> <p><b>HIST 6160 EVOL OF MARTYROOM</b> 1-4 hrs. Sec. 025 Cd 1,3,7 DAHT - 305F Shepkaru S</p> <p><b>HIST 6160 HIST/STUDY RELIGION</b> 1-4 hrs. Sec. 026 Cd 1,3,7 DAHT - 317 Alexander M A</p> <p><b>HIST 6260 ADV RD/AMER HIST</b> 1-4 hrs. Sec. 001 Cd 1,3,7</p> <p><b>HIST 6260 ADV RDG-AMER WEST</b> 1-4 hrs. Sec. 002 Cd 1,3,7 DAHT - 419 Hurtado A L</p> <p><b>HIST 6260 ADV RD AMER HIST</b> 1-4 hrs. Sec. 003 Cd 1,3,7 DAHT - 821 Pisani D J</p> <p><b>HIST 6260 AMERICAN WEST</b> 1-4 hrs. Sec. 004 Cd 1,3,7 DAHT - 424 Savage W W</p> <p><b>HIST 6260 ROGS-HISTORICL GEOG</b> 1-4 hrs. Sec. 005 Cd 1,3,7 SEC - 684 Nostrand R L</p> <p><b>HIST 6260 ADV RD AMER HIST</b> 1-4 hrs. Sec. 006 Cd 1,3,7 SEC - 410C Kelly C E</p> <p><b>HIST 6260 ADV READ-EARLY AMER</b> 1-4 hrs. Sec. 007 Cd 1,3,7 DAHT - 423 Gilje P A</p> <p><b>HIST 6260 20TH CENTURY WEST</b> 1-4 hrs. Sec. 008 Cd 1,3,7 DAHT - 821 Pisani D J</p> <p><b>HIST 6260 ENVIRONMENTAL HIST</b> 1-4 hrs. Sec. 009 Cd 1,3,7 DAHT - 821 Pisani D J</p> <p><b>HIST 6260 GNDR/FAM/CUL-AM WES</b> 1-4 hrs. Sec. 010 Cd 1,3,7 DAHT - 806 Reese L C</p> <p><b>HIST 6260 ADV RDG-AMER HIST</b> 1-4 hrs. Sec. *** Cd 1,3,7</p> <p><b>HIST 6260 AMER INTELLECT HIST</b> 1-4 hrs. Sec. 012 Cd 1,3,7 DAHT - 421 Levy D W</p> <p><b>HIST 6260 AM RELIGIOUS HIST</b> 1-4 hrs. Sec. 013 Cd 1,3,7 DAHT - 421 Levy D W</p> <p><b>HIST 6260 JACKSONIAN AMERICA</b> 1-4 hrs. Sec. 014 Cd 1,3,7 DAHT - 819 Shalhope R E</p> <p><b>HIST 6260 AMERICAN REVOLUTION</b> 1-4 hrs. Sec. 015 Cd 1,3,7 DAHT - 423 Gilje P A</p> <p><b>HIST 6260 CIVIL WAR</b> 1-4 hrs. Sec. 016 Cd 1,3,7 DAHT - 819 Shalhope R E</p> <p><b>HIST 6260 RDGS-WEST/ENVIRONMT</b> 1-4 hrs. Sec. 017 Cd 1,3,7 DAHT - 812 Pisani D J</p> <p><b>HIST 6260 AMERICAN INDIAN</b> 1-4 hrs. Sec. 018 Cd 1,3,7 DAHT - 311 Anderson G C</p> <p><b>HIST 6260 AMERICAN WEST</b> 1-4 hrs. Sec. 019 Cd 1,3,7 DAHT - 311 Anderson G C</p> <p><b>HIST 6260 AMER INDIAN &amp; FILM</b> 1-4 hrs. Sec. 020 Cd 1,3,7 DAHT - 311 Anderson G C</p> <p><b>HIST 6260 MOD AMER WOMEN</b> 1-4 hrs. Sec. 021 Cd 1,3,7 DAHT - 806 Reese L C</p> <p><b>HIST 6260 ADV READ-AMER HIST</b> 1-4 hrs. Sec. *** Cd 1,3,7</p> <p><b>HIST 6260 ADV READ-ETHNO HIST</b> 1-4 hrs. Sec. 023 Cd 1,3,7 DAHT - 419 Hurtado A L</p> <p><b>HIST 6260 MODERN AMERICA</b> 1-4 hrs. Sec. 024 Cd 1,3,7 DAHT - 821 Pisani D J</p> <p><b>HIST 6260 COLONIAL AMERICA</b> 1-4 hrs. Sec. 025 Cd 1,3,7 DAHT - 423 Gilje P A</p> <p><b>HIST 6260 SPORT IN AMERICA</b> 1-4 hrs. Sec. 026 Cd 1,3,7 DAHT - 312 Norwood S H</p> <p><b>HIST 6260 COLONIAL-NATV AMER</b> 1-4 hrs. Sec. 027 Cd 1,3,7 DAHT - 308 Piker J A</p>
--	--	---

# Spring Semester 2002

**HISTORY (HIST)**

**HONORS COLLEGE (HON)**

CODES (Cd.): 1-Prerequisite Required. Consult Catalog for Prerequisites; 2-Permission of Instructor Required; 3-Permission of Department Required;  
4-Cross-Listed Course; 5-Irregularly Scheduled or Departmental Exams; 6-Honors Course; 7-SIU Graded Course

<b>HIST 6260 HIST OF OKLAHOMA</b> Sec. 028 Cd 1,3,7	DAHT - 424	Savage W W	<b>1-4 hrs.</b>
<b>HIST 6260 AM FRONTIER 1828-PR</b> Sec. 029 Cd 1,3,7	DAHT - 424	Savage W W	<b>1-4 hrs.</b>
<b>HIST 6260 AM INDIAN: 1870-PR</b> Sec. 030 Cd 1,3,7	DAHT - 412	Metcalff R	<b>1-4 hrs.</b>
<b>HIST 6260 POP CULTURE-WW II</b> Sec. 031 Cd 1,3,7	DAHT - 424	Savage W W	<b>1-4 hrs.</b>
<b>HIST 6260 ADV READ-AM INDIAN</b> Sec. 032 Cd 1,3,7	DAHT - 419	Hurtado A L	<b>1-4 hrs.</b>
<b>HIST 6260 INDIAN AFFAIRS</b> Sec. 033 Cd 1,3,7	DAHT - 412	Metcalff R	<b>1-4 hrs.</b>
<b>HIST 6260 ADV READ-AMER HIST</b> Sec. *** Cd 1,3,7			<b>1-4 hrs.</b>
<b>HIST 6260 AMER JEWISH HIST</b> Sec. 035 Cd 1,3,7	DAHT - 307	Alexander M A	<b>1-4 hrs.</b>
<b>HIST 6260 THE OLD SOUTH</b> Sec. 036 Cd 1,3,7	DAHT - 819	Shalhope R E	<b>1-4 hrs.</b>
<b>HIST 6260 US 1865-1900</b> Sec. 037 Cd 1,3,7	DAHT - 421	Levy D W	<b>1-4 hrs.</b>
<b>HIST 6260 COLONIAL AMERICA</b> Sec. 038 Cd 1,3,7	DAHT - 308	Piker J A	<b>1-4 hrs.</b>
<b>HIST 6260 US 1900-1940</b> Sec. 039 Cd 1,3,7	DAHT - 421	Levy D W	<b>1-4 hrs.</b>
<b>HIST 6260 US HIST 1880-1920</b> Sec. 040 Cd 1,3,7	DAHT - 421	Levy D W	<b>1-4 hrs.</b>
<b>HIST 6260 US 1945-PRESENT</b> Sec. 041 Cd 1,3,7	DAHT - 407	Keppel B G	<b>1-4 hrs.</b>
<b>HIST 6260 PRE-1865 HISTORY</b> Sec. 042 Cd 1,3,7	DAHT - 819	Shalhope R E	<b>1-4 hrs.</b>
<b>HIST 6260 ADV READ-AMER HIST</b> Sec. *** Cd 1,3,7			<b>1-4 hrs.</b>
<b>HIST 6360 ADV RD-LAT AM HIST</b> Sec. *** Cd 1,3,7			<b>1-4 hrs.</b>
<b>HIST 6360 MODERN LATIN AMER</b> Sec. 002 Cd 1,3,7	DAHT - 414	Rugeley T L	<b>1-4 hrs.</b>
<b>HIST 6360 MEXICO</b> Sec. 003 Cd 1,3,7	DAHT - 414	Rugeley T L	<b>1-4 hrs.</b>
<b>HIST 6360 ADV READ LAT AM HIST</b> Sec. 004 Cd 1,3,7	DAHT - 414	Rugeley T L	<b>1-4 hrs.</b>
<b>HIST 6400 U.S. 1900-1950</b> Sec. 900 Cd 1,3 M 06:00PM - 09:40PM	DAHT - 408	Norwood S H	<b>4 hrs.</b>
<b>HIST 6400 WEST/AM ENVIRONMENT</b> Sec. 901 Cd 1,3 T 06:00PM - 09:40PM	DAHT - 408	Pisani D J	<b>4 hrs.</b>
<b>HIST 6460 ADV RD-AFRICAN HIST</b> Sec. *** Cd 1,3,7			<b>1-4 hrs.</b>
<b>HIST 6460 AFRICA SINCE 1945</b> Sec. 002 Cd 1,3,7	DAHT - 422	Kamoche J G	<b>1-4 hrs.</b>
<b>HIST 6460 CONTEMPORARY AFRICA</b> Sec. 003 Cd 1,3,7	DAHT - 422	Kamoche J G	<b>1-4 hrs.</b>
<b>HIST 6460 HIST OF EAST AFRICA</b> Sec. 004 Cd 1,3,7	DAHT - 422	Kamoche J G	<b>1-4 hrs.</b>
<b>HIST 6460 S AFRICA SINCE 1800</b> Sec. 005 Cd 1,3,7	DAHT - 422	Kamoche J G	<b>1-4 hrs.</b>
<b>HIST 6560 ADV READ-ASIAN HIST</b> Sec. *** Cd 1,3,7			<b>1-4 hrs.</b>
<b>HIST 6560 JAPAN SINCE 1850</b> Sec. 002 Cd 1,3,7	DAHT - 416	Faison E	<b>1-4 hrs.</b>
<b>HIST 6560 ADV RD-JEWISH HIST</b> Sec. 003 Cd 1,3,7 Sec. 004 Cd 1,3,7	DAHT - 305F DAHT - 317	Shepkaru S Alexander M A	<b>1-4 hrs.</b>
<b>HIST 6560 ADV READ-JAPAN</b> Sec. 005 Cd 1,3,7	DAHT - 416	Faison E	<b>1-4 hrs.</b>
<b>HIST 6560 MODERN MIDDLE EAST</b> Sec. 006 Cd 1,3,7	DAHT - 316	Landis J M	<b>1-4 hrs.</b>
<b>HIST 6560 CULT/SOC-MID EAST</b> Sec. 007 Cd 1,3,7	DAHT - 316	Landis J M	<b>1-4 hrs.</b>

<b>HIST 6980 RES DRS DISSERT</b> Sec. *** Cd 3,7			<b>2-16 hrs.</b>
<b>HISTORY OF SCIENCE (HSCI)</b>			
Office: 622 Physical Sci Ctr Phone: 325-2213			
<b>HSCI 1133 SCIENCE/POP CULTURE</b> Sec. 001 MWF 01:30PM - 02:20PM PHSC - 212 Palmeri J			<b>3 hrs.</b>
HSCI 1133 001 Is a GenEd Core Area IV "Western Civ & Culture" course.			
<b>HSCI 3013 HSCI TO NEWTON</b> Sec. 001 Cd 1 TR 09:00AM - 10:15AM PHSC - 224 Palmeri J			<b>3 hrs.</b>
HSCI 3013 001 Is a GenEd Core Area IV "Western Civ & Culture" course.			
Sec. 010 Cd 1 MW 11:30AM - 12:20PM PHSC - 224 Taylor K L			
Corequisite: HSCI 3013 011 thr HSCI 3013 013			
HSCI 3013 010 Is a GenEd Core Area IV "Western Civ & Culture" course.			
<b>HSCI 3013 DISC-HSCI 3013-010</b> Sec. 011 Cd 1 R 01:30PM - 02:20PM CARN - 208A			<b>0 hrs.</b>
Corequisite: HSCI 3013 010			
HSCI 3013 011 Is a GenEd Core Area IV "Western Civ & Culture" course.			
Sec. 012 Cd 1 F 11:30AM - 12:20PM PHSC - 212			
Corequisite: HSCI 3013 010			
Sec. 013 Cd 1 F 11:30AM - 12:20PM PHSC - 224			
Corequisite: HSCI 3013 010			
HSCI 3013 013 Is a GenEd Core Area IV "Western Civ & Culture" course.			
<b>HSCI 3013 HSCI TO NEWTON</b> Sec. 900 Cd 1 T 06:30PM - 09:20PM PHSC - 212 Palmeri J			<b>3 hrs.</b>
HSCI 3013 900 Is a GenEd Core Area IV "Western Civ & Culture" course.			
<b>HSCI 3023 HSCI SINCE 17TH CEN</b> Sec. 001 Cd 1 MWF 09:30AM - 10:20AM PHSC - 212 Hamerla R R			<b>3 hrs.</b>
HSCI 3023 001 Is a GenEd Core Area IV "Western Civ & Culture" course.			
Sec. 002 Cd 1,6 TR 01:30PM - 02:45PM BL1 - 521 Crowther-heyc			
HSCI 3023 002 Is a GenEd Core Area IV "Western Civ & Culture" course.			
Sec. 010 Cd 1 MW 10:30AM - 11:20AM PHSC - 224 Keiner C			
Corequisite: HSCI 3023 011 thr HSCI 3023 013			
HSCI 3023 010 Is a GenEd Core Area IV "Western Civ & Culture" course.			
<b>HSCI 3023 DISC-HSCI 3023-010</b> Sec. 011 Cd 1 R 01:30PM - 02:20PM PHSC - 212			<b>0 hrs.</b>
Corequisite: HSCI 3023 010			
HSCI 3023 011 Is a GenEd Core Area IV "Western Civ & Culture" course.			
Sec. 012 Cd 1 F 10:30AM - 11:20AM CEC - 439			
Corequisite: HSCI 3023 010			
Sec. 013 Cd 1 F 10:30AM - 11:20AM PHSC - 224			
Corequisite: HSCI 3023 010			
HSCI 3023 013 Is a GenEd Core Area IV "Western Civ & Culture" course.			
<b>HSCI 3453 SCIENCE/CIVIL-ISLAM</b> Sec. 001 Cd 1 TR 10:30AM - 11:45AM PHSC - 212 Ragep F			<b>3 hrs.</b>
HSCI 3453 001 Is a GenEd Core Area IV "Non-Western Culture" course.			
<b>HSCI 3473 HIST-ECOLOGY/ENVR</b> Sec. 001 Cd 1 TR 12:00PM - 01:15PM PHSC - 212 Keiner C			<b>3 hrs.</b>
HSCI 3473 001 Is a GenEd Core Area IV "Western Civ & Culture" course.			
<b>HSCI 4990 INDEPENDENT STUDY</b> Sec. *** Cd 1,2			<b>1-3 hrs.</b>
<b>HSCI 5513 ANCNT/MEDIEVAL SCI</b> Sec. 001 Cd 1 M 01:30PM - 04:20PM PHSC - 120 Livesey S J			<b>3 hrs.</b>
<b>HSCI 5523 REN/EARLY MOD SCI</b> Sec. 001 Cd 1 T 01:30PM - 04:20PM PHSC - 120 Taylor K L			<b>3 hrs.</b>
<b>HSCI 5550 ADV SCI/CIV-ISLAM</b> Sec. 001 Cd 1 TR 10:30AM - 11:45AM PHSC - 212 Ragep F			<b>3 hrs.</b>
<b>HSCI 5550 COSMOLOGY:1900-2000</b> Sec. 002 Cd 1 TR 09:00AM - 10:15AM BL - 521 Herczeg T J			<b>3 hrs.</b>
<b>HSCI 5960 DIRECTED READINGS</b> Sec. *** Cd 1,3,7			<b>1-4 hrs.</b>
<b>HSCI 5970 SEM-RES/CRIT/ANALYS</b> Sec. 001 Cd 1,3 W 01:30PM - 04:20PM BL1 - 521 Crowther-heyc			<b>3 hrs.</b>
<b>HSCI 5980 RES MASTERS THESIS</b> Sec. *** Cd 3,7			<b>2-9 hrs.</b>
<b>HSCI 5990 SPECIAL STUDIES</b> Sec. *** Cd 1,3			<b>2-5 hrs.</b>
<b>HSCI 6980 RES DRS DISSERT</b> Sec. *** Cd 3,7			<b>2-16 hrs.</b>

<b>HONORS COLLEGE (HON)</b>			
Office: 2E Cate Ctr Dorm 5 Phone: 325-5291			
ALL HONORS COURSES REQUIRE SPECIAL PERMISSION OF THE HONORS COLLEGE. STUDENTS SHOULD CONSULT THE SPECIAL PROGRAMS NOTE SECTION FOR A COMPLETE LIST OF COURSES WITH HONORS CREDIT.			
<b>HON 2970 WASHINGTON CENTER</b> Sec. 001 Cd 1,6 CCDS - 160B Morgan C S			<b>2 hrs.</b>
HON 2970 001 Contact department for additional information on time and location.			
<b>HON 2970 PRE-NATL COMPETITNS</b> Sec. 002 Cd 1,6 R 03:30PM - 04:20PM EH - 104 Mergler N L			<b>1 hr.</b>
<b>HON 2970 METHODS OF INQUIRY</b> Sec. 003 Cd 1,6 W 10:30AM - 11:20AM CCDS - 182 Doty R E			<b>1 hr.</b>
<b>HON 2970 CAMPUS CULTURE</b> Sec. 900 Cd 1,6 M 04:30PM - 05:20PM CCDS - 180 Sheriff K M			<b>1 hr.</b>
<b>HON 2970 COMMUNITY CITIZEN</b> Sec. 901 Cd 1,6 W 04:30PM - 05:20PM CCDS - 180 Sheriff K M			<b>1 hr.</b>
<b>HON 2973 PERSPECT-AMER EXPER</b> Sec. 010 Cd 1,6 MW 10:30AM - 11:20AM CCDS - 180 Alexander M A Bennett J			<b>3 hrs.</b>
Corequisite: HON 2973 011 thr HON 2973 013			
HON 2973 010 Is a GenEd Core Area IV "Western Civ & Culture" course.			
<b>HON 2973 DISC-HON 2973-010</b> Sec. 011 Cd 1,6 W 03:30PM - 04:20PM CCDS - 182			<b>0 hrs.</b>
Corequisite: HON 2973 010			
HON 2973 011 Is a GenEd Core Area IV "Western Civ & Culture" course.			
Sec. 012 Cd 1,6 M 01:30PM - 02:20PM CCDS - 182			
Corequisite: HON 2973 010			
Sec. 013 Cd 1,6 W 04:30PM - 05:20PM CCDS - 182			
Corequisite: HON 2973 010			
HON 2973 013 Is a GenEd Core Area IV "Western Civ & Culture" course.			
<b>HON 2973 PERSPECT-AMER EXPER</b> Sec. 020 Cd 1,6 TR 01:30PM - 02:20PM CCDS - 180 Treat J			<b>3 hrs.</b>
Corequisite: HON 2973 021 thr HON 2973 022			
HON 2973 020 Is a GenEd Core Area IV "Western Civ & Culture" course.			
<b>HON 2973 DISC-HON 2973-020</b> Sec. 021 Cd 1,6 R 02:30PM - 03:20PM CCDS - 182 Treat J			<b>0 hrs.</b>
Corequisite: HON 2973 020			
HON 2973 021 Is a GenEd Core Area IV "Western Civ & Culture" course.			
Sec. 022 Cd 1,6 R 03:30PM - 04:20PM CCDS - 182 Treat J			
Corequisite: HON 2973 020			
HON 2973 022 Is a GenEd Core Area IV "Western Civ & Culture" course.			
<b>HON 2973 PERSPECT-AMER EXPER</b> Sec. 030 Cd 1,6 TR 10:30AM - 11:45AM CCDS - 180 Ehrhardt J C Gudis C			<b>3 hrs.</b>
Corequisite: HON 2973 031 thr HON 2973 033			
HON 2973 030 Is a GenEd Core Area IV "Western Civ & Culture" course.			
<b>HON 2973 DISC-HON 2973-030</b> Sec. 031 Cd 1,6 R 03:00PM - 03:50PM CCDS - 181 Ehrhardt J C			<b>0 hrs.</b>
Corequisite: HON 2973 030			
HON 2973 031 Is a GenEd Core Area IV "Western Civ & Culture" course.			
Sec. 032 Cd 1,6 R 03:00PM - 03:50PM CCDS - 174 Gudis C			
Corequisite: HON 2973 030			
HON 2973 032 Is a GenEd Core Area IV "Western Civ & Culture" course.			
Sec. 033 Cd 1,6 R 04:30PM - 05:20PM CCDS - 174 Ehrhardt J C			
Corequisite: HON 2973 030			
HON 2973 033 Is a GenEd Core Area IV "Western Civ & Culture" course.			
<b>HON 2973 PERSPECT-AMER EXPER</b> Sec. 040 Cd 1,6 TR 12:00PM - 01:15PM CCDS - 180 Lewis R Alpers B L			<b>3 hrs.</b>
Corequisite: HON 2973 041 thr HON 2973 043			
HON 2973 040 Is a GenEd Core Area IV "Western Civ & Culture" course.			
<b>HON 2973 DISC-HON 2973-040</b> Sec. 041 Cd 1,6 R 02:30PM - 03:20PM CCDS - 180 Alpers B L			<b>0 hrs.</b>
Corequisite: HON 2973 040			
HON 2973 041 Is a GenEd Core Area IV "Western Civ & Culture" course.			
Sec. 042 Cd 1,6 R 03:30PM - 04:20PM CCDS - 180 Lewis R			
Corequisite: HON 2973 040			
HON 2973 042 Is a GenEd Core Area IV "Western Civ & Culture" course.			
Sec. 043 Cd 1,6 R 01:30PM - 02:20PM CCDS - 182 Lewis R			
Corequisite: HON 2973 040			
HON 2973 043 Is a GenEd Core Area IV "Western Civ & Culture" course.			
<b>HON 3960 HONORS READING</b> Sec. *** Cd 1,6			<b>1-3 hrs.</b>
<b>HON 3970 WRITING WORKSHOP</b> Sec. 001 Cd 1,6 MW 12:00PM - 01:15PM CCDS - 182 Sheriff K M			<b>3 hrs.</b>
<b>HON 3970 ULYSSES</b> Sec. 002 Cd 1,6 TR 10:30AM - 11:45AM CCDS - 180 Wright M L			<b>3 hrs.</b>

# Spring Semester 2002

**HONORS COLLEGE (HON)**
**INTERIOR DESIGN (I D)**

CODES (Cd.): 1-Prerequisite Required. Consult Catalog for Prerequisites; 2-Permission of Instructor Required; 3-Permission of Department Required;  
4-Cross-Listed Course; 5-Irregularly Scheduled or Departmental Exams; 6-Honors Course; 7-SIU Graded Course

<b>HON 3980 HONORS RESEARCH</b>	<b>1-3 hrs.</b>
Sec. *** Cd 1,6	
<b>HON 3993 BALLYHOOD TO SPIN</b>	<b>3 hrs.</b>
Sec. 001 Cd 1,6 T 02:30PM - 05:20PM	CCD5 - 180 Gudis C
<b>HON 3993 EXPRMNTS IN SCIENCE</b>	<b>3 hrs.</b>
Sec. 002 Cd 1,6 TR 10:30AM - 11:45AM	CCD5 - 182 Hameria R R
<b>HON 3993 HIST/MEMRY/CONFLICT</b>	<b>3 hrs.</b>
Sec. 003 Cd 1,6 TR 09:00AM - 10:15AM	CCD5 - 182 Alpers B L
<b>HON 3993 RETHINKING THE 60'S</b>	<b>3 hrs.</b>
Sec. 004 Cd 1,6 M 03:00PM - 06:40PM	CCD5 - 182 Gillon S
<b>HON 3993 CITIES</b>	<b>3 hrs.</b>
Sec. 005 Cd 1,6 MW 02:30PM - 03:45PM	CCD5 - 180 Wood A M
<b>HON 3993 TECH ROLE W/NATIONS</b>	<b>3 hrs.</b>
Sec. 006 Cd 1,6 T 02:30PM - 05:20PM	CEC - 100 Porter W

## HUMAN RELATIONS (H R)

Office: 730 Physical Sci Ctr  
Phone: 325-1756

<b>H R 3013 INTRO-HUMAN RELATNS</b>	<b>3 hrs.</b>
Sec. 900 Cd 1 M 06:30PM - 09:20PM	PHSC - 363 Fream A S
Sec. 901 Cd 1 T 06:30PM - 09:20PM	PHSC - 223 Fream A S
Sec. 902 Cd 1 W 06:30PM - 09:20PM	PHSC - 321 Bowerman J L
Sec. 903 Cd 1 R 06:30PM - 09:20PM	PHSC - 117 Barwick-smell
<b>H R 4113 PRC-MULTICULT ISSUE</b>	<b>3 hrs.</b>
Sec. 001 Cd 1,2,3	PHSC - 709 Spigner-littl
<b>H R 4113 PRC-COMMUNITY SRVCE</b>	<b>3 hrs.</b>
Sec. 002 Cd 1,2,3	PHSC - 721 Mata A G
<b>H R 4113 PRC-HUMAN RES DEVEL</b>	<b>3 hrs.</b>
Sec. 003 Cd 1,2,3	PHSC - 719 Carnevale D G
<b>H R 4113 PRC-MULTICULT ISSUE</b>	<b>3 hrs.</b>
Sec. 004 Cd 1,2,3	PHSC - 709 Spigner-littl
<b>H R 4113 PRC-COUNSELING</b>	<b>3 hrs.</b>
Sec. 005 Cd 1,2,3	PHSC - 725 Waterbury M C
<b>H R 4113 PRC-APPLY HR PRINCP</b>	<b>3 hrs.</b>
Sec. 006 Cd 1,2,3	PHSC - 728 Davidson T
<b>H R 4113 PRC-CULTRL DIVERSTY</b>	<b>3 hrs.</b>
Sec. 007 Cd 1,2,3	PHSC - 723 Henderson G
<b>H R 4990 INDEPENDENT STUDY</b>	<b>1-3 hrs.</b>
Sec. *** Cd 1,2,3	
<b>H R 5003 THEORET FOUNDATIONS</b>	<b>3 hrs.</b>
Sec. 900 Cd 1,3 T 06:00PM - 08:40PM	PHSC - 117 Davidson T
<b>H R 5013 CURRENT PROBS-H R</b>	<b>3 hrs.</b>
Sec. 900 Cd 1,3 M 06:00PM - 08:40PM	PHSC - 119 Mata A G
<b>H R 5023 RESEARCH IN H R</b>	<b>3 hrs.</b>
Sec. 001 Cd 1,3 M 10:00AM - 12:40PM	SEC - 442 Weber J C
Sec. 900 Cd 1,3 R 06:00PM - 08:40PM	PHSC - 228 Smith E C
<b>H R 5043 SEM-ORG CHNGE/DEVEL</b>	<b>3 hrs.</b>
Sec. 900 Cd 1,3 M 06:00PM - 08:40PM	PHSC - 416 Carnevale D G
<b>H R 5083 SEM-GROUP DYNAMICS</b>	<b>3 hrs.</b>
Sec. 001 Cd 1,3 R 01:30PM - 04:10PM	PHSC - 356 Spigner-littl
<b>H R 5093 INTRO GRAD STUDY</b>	<b>3 hrs.</b>
Sec. 900 Cd 1,3 W 06:00PM - 08:40PM	PHSC - 359 Waterbury M C
<b>H R 5100 ISSUES IN AGING</b>	<b>1-3 hrs.</b>
Sec. 001 Cd 1,3 T 09:00AM - 11:40AM	PHSC - 225 Waterbury M C
<b>H R 5100 COMM DEV/SOC CHANGE</b>	<b>3 hrs.</b>
Sec. 900 Cd 1,3 M 06:00PM - 08:40PM	PHSC - 359 Spigner-littl
<b>H R 5110 HR IN THE WORKPLACE</b>	<b>3 hrs.</b>
Sec. 001 Cd 1,3 T 01:30PM - 04:10PM	PHSC - 356 Milhouse V H
<b>H R 5110 PRGM DEV/IMP &amp; EVAL</b>	<b>3 hrs.</b>
Sec. 900 Cd 1,3 W 06:00PM - 08:40PM	PHSC - 119 Herrera C
<b>H R 5110 GENDER,VALUES, &amp; ED</b>	<b>3 hrs.</b>
Sec. 901 Cd 1 W 04:25PM - 07:05PM	ECH - 224 Laird S
<b>H R 5113 SPIRIT/PERS GROWTH</b>	<b>3 hrs.</b>
Sec. 001 Cd 1,3 R 10:30AM - 01:10PM	AH - 352 Milhouse V H
<b>H R 5113 GRANT WRITING</b>	<b>3 hrs.</b>
Sec. 900 Cd 1,3 T 06:00PM - 08:40PM	PHSC - 228 Mata A G
<b>H R 5113 INTRPSNL SKILL-WORK</b>	<b>3 hrs.</b>
Sec. 901 Cd 1,3 W 06:00PM - 08:40PM	PHSC - 225 Scarth W

<b>H R 5113 NARRTV METPHR-COUNS</b>	<b>3 hrs.</b>
Sec. 902 Cd 1,3 R 06:00PM - 08:40PM	PHSC - 119 Charney M L
<b>H R 5113 COP-W/DIFFICULT PEO</b>	<b>3 hrs.</b>
Sec. 970 Cd 1 A 08:00AM - 05:30PM	Baker L A
F 06:00PM - 09:00PM	
S 12:30PM - 05:00PM	
H R 5113 970 Meets at OUHSC.	
<b>H R 5113 PRG/PRJ-PRF/NON-PRF</b>	<b>3 hrs.</b>
Sec. 971 Cd 1 F 07:00PM - 10:00PM	Pickens J F
A 08:00AM - 05:30PM	
S 12:30PM - 05:00PM	
H R 5113 971 Meets at OUHSC.	
<b>H R 5113 HUMAN RESOURCE MGT</b>	<b>3 hrs.</b>
Sec. 972 Cd 1 M 06:00PM - 09:00PM	Scarth W
H R 5113 972 Meets at OUHSC.	
<b>H R 5123 DEC MAKING-AD/HI ED</b>	<b>3 hrs.</b>
Sec. 900 Cd 1,4 M 04:25PM - 07:05PM	SEC - A0235 Weber J C
H R Cross-Listed with: EDAH	
<b>H R 5200 INTERNSHIP IN H R</b>	<b>1-6 hrs.</b>
Sec. *** Cd 1,2,3,7	
<b>H R 5273 ATHLETICS-HIGH EDUC</b>	<b>3 hrs.</b>
Sec. 900 Cd 1,4 R 04:25PM - 07:05PM	OMS - 276 Gurney G
H R Cross-Listed with: EDAH	
<b>H R 5463 COUNSELING SKILLS</b>	<b>3 hrs.</b>
Sec. 900 Cd 1 T 06:00PM - 08:40PM	PHSC - 119 Phillip J
<b>H R 5960 DIRECTED READINGS</b>	<b>1-3 hrs.</b>
Sec. *** Cd 1,2,3,7	
<b>H R 5980 RES MASTERS THESIS</b>	<b>2-9 hrs.</b>
Sec. *** Cd 1,2,3,7	
<b>H R 5990 INDEPENDENT STUDY</b>	<b>1-3 hrs.</b>
Sec. *** Cd 1,2,3,7	

## INDUSTRIAL ENGINEERING (I E)

Office: 124 Carson Eng Ctr  
Phone: 325-3721

ALL STUDENTS WITH MAJORS IN THE COLLEGE OF ENGINEERING ARE EXPECTED TO HAVE A LAPTOP COMPUTER THROUGHOUT THEIR CURRICULA.

<b>I E 2281 ENGR CO-OP PROGRAM</b>	<b>1 hr.</b>
Sec. *** Cd 1,3,4,7	
<b>I E 2303 DESIGN/MFG PROCESS</b>	<b>3 hrs.</b>
Sec. 001 Cd 1,4 TR 01:30PM - 02:45PM	SEC - M0204 Siddique Z
I E Cross-Listed with: AME	
Sec. 002 Cd 1,4 TR 01:30PM - 02:45PM	CEC - 31 Raman S
I E Cross-Listed with: AME	
<b>I E 3304 DESIGN &amp; MFG II</b>	<b>4 hrs.</b>
Sec. 010 Cd 1 TR 10:30AM - 11:45AM	CEC - 441 Raman S
Corequisite: IE 3304 011	
I E 3304 010 has a service charge of \$45.00.	
<b>I E 3304 LAB-I E 3304-010</b>	<b>0 hrs.</b>
Sec. 011 Cd 1 T 04:15PM - 06:15PM	CEC - 217 Raman S
Corequisite: IE 3304 010	
<b>I E 3960 HONORS READING</b>	<b>1-3 hrs.</b>
Sec. *** Cd 1,6	
<b>I E 3980 HONORS RESEARCH</b>	<b>1-3 hrs.</b>
Sec. *** Cd 1,6	
<b>I E 3990 SPECIAL TOPICS</b>	<b>1-3 hrs.</b>
Sec. *** Cd 3,7	
<b>I E 4393 CAPSTONE DESIGN PRJ</b>	<b>3 hrs.</b>
Sec. 001 Cd 1,3 F 03:00PM - 04:45PM	CEC - 439 Gibson G T
T 03:00PM - 04:15PM	
I E 4393 001 is a GenEd Core Area V "Senior Capstone" course.	
<b>I E 4633 APPLIED ENGR OPTMIZ</b>	<b>3 hrs.</b>
Sec. 001 Cd 1 TR 09:00AM - 10:15AM	CEC - 121 Pulat P S
<b>I E 4753 ORGANIZATN SYSTEMS</b>	<b>3 hrs.</b>
Sec. 900 Cd 1 T 06:30PM - 09:20PM	CEC - 119 Gibson G T
<b>I E 4824 ERGONOMICS</b>	<b>4 hrs.</b>
Sec. 010 Cd 1 MW 05:30PM - 06:45PM	CEC - 121 Shehab R
Corequisite: IE 4824 011 thr IE 4824 015	
I E 4824 010 has a service charge of \$25.00.	
<b>I E 4824 DISC-I E 4824</b>	<b>0 hrs.</b>
Sec. 011 Cd 1 M 01:30PM - 03:20PM	CEC - 42 Shehab R
Corequisite: IE 4824 010	

Sec. 012 Cd 1 T 12:30PM - 02:20PM	CEC - 42 Shehab R
Corequisite: IE 4824 010	
Sec. 013 Cd 1 W 10:30AM - 12:20PM	CEC - 42 Shehab R
Corequisite: IE 4824 010	
Sec. 014 Cd 1 R 03:00PM - 05:00PM	CEC - 42 Shehab R
Corequisite: IE 4824 010	
Sec. 015 Cd 1 R 05:00PM - 07:00PM	CEC - 42 Shehab R
Corequisite: IE 4824 010	
<b>I E 4990 SPECIAL STUDIES</b>	<b>1-3 hrs.</b>
Sec. *** Cd 1,3,7	
<b>I E 5313 ADV METAL CUTTING</b>	<b>3 hrs.</b>
Sec. 001 Cd 1 TR 03:00PM - 04:15PM	CEC - 31 Raman S
I E 5313 001 has a service charge of \$25.00.	
<b>I E 5323 ADV PROD SYS/PERTN</b>	<b>3 hrs.</b>
Sec. 900 Cd 1 WR 06:30PM - 07:45PM	CEC - 123 Moses S A
<b>I E 5523 APPLD PROB MODS-I E</b>	<b>3 hrs.</b>
Sec. 001 Cd 1 MW 03:00PM - 04:15PM	CEC - 119 Chimka J R
<b>I E 5573 ANALYSIS-SIMUL MODS</b>	<b>3 hrs.</b>
Sec. 001 Cd 1 TR 03:00PM - 04:15PM	CEC - 205 Court M
<b>I E 5623 LINEAR PROGRAMMING</b>	<b>3 hrs.</b>
Sec. 001 Cd 1 TR 10:30AM - 11:45AM	FH - 319 Trafalis T B
<b>I E 5673 SIMULAT-INDUST SYS</b>	<b>3 hrs.</b>
Sec. 001 Cd 1 MW 10:30AM - 11:45AM	CEC - 205 Grant F H
<b>I E 5813 INFO ERGONOMICS</b>	<b>3 hrs.</b>
Sec. 001 Cd 1 MW 01:30PM - 02:45PM	CEC - 119
<b>I E 5970 REGRESSION ANLYS</b>	<b>3 hrs.</b>
Sec. 001 Cd 1 TR 01:30PM - 02:45PM	FH - 319 Rhoads T R
<b>I E 5970 STAT SELECT/COMPAR</b>	<b>3 hrs.</b>
Sec. 002 Cd 1 M 09:00AM - 12:00PM	CEC - 439
<b>I E 5980 RES MASTERS THESIS</b>	<b>2-9 hrs.</b>
Sec. *** Cd 7	
<b>I E 5990 SPECIAL STUDIES</b>	<b>1-4 hrs.</b>
Sec. *** Cd 1,7	
<b>I E 6623 NONLINEAR PROGRAMING</b>	<b>3 hrs.</b>
Sec. 001 Cd 1 TR 01:30PM - 02:45PM	SEC - A0133 Trafalis T B
<b>I E 6643 INTEGER PROGRAMMING</b>	<b>3 hrs.</b>
Sec. 001 Cd 1 TR 01:30PM - 02:45PM	SEC - P0203 Trafalis T B
<b>I E 6663 SIMULATION II</b>	<b>3 hrs.</b>
Sec. 001 Cd 1 MW 10:30AM - 11:45AM	CEC - 205 Grant F H
<b>I E 6980 RES DRS DISSERT</b>	<b>2-16 hrs.</b>
Sec. *** Cd 7	
<b>I E 6990 SPECIAL STUDIES</b>	<b>1-4 hrs.</b>
Sec. *** Cd 1,7	

## INTERDISCIPLINARY PERSPECTIVES ON THE ENVIRONMENT (IPE)

Office: 434 Cattlett Music Ctr  
Phone: 325-0595

<b>IPE 4003 ENVIRONMENT ISSUES</b>	<b>3 hrs.</b>
Sec. 001 Cd 1 F 02:30PM - 05:10PM	KH - 330 Trachtenberg

## INTERIOR DESIGN (I D)

Office: 162 Gould Hall  
Phone: 325-2444

<b>I D 2544 ARCH DES/HUMAN FACT</b>	<b>4 hrs.</b>
Sec. 001 Cd 1,4 MWF 01:30PM - 04:20PM	GH - 218 Asojo A O
I D Cross-Listed with: ARCH	
I D 2544 001 has a service charge of \$3.00.	
Sec. 002 Cd 1,4 MWF 01:30PM - 04:20PM	GH - 218
I D Cross-Listed with: ARCH	
I D 2544 002 has a service charge of \$3.00.	
Sec. 003 Cd 1,4 MWF 01:30PM - 04:20PM	GH - 218
I D Cross-Listed with: ARCH	
I D 2544 003 has a service charge of \$3.00.	
<b>I D 2773 INTERIOR CONSTRUCTN</b>	<b>3 hrs.</b>
Sec. 001 Cd 1 MWF 09:30AM - 10:20AM	GH - 310
I D 2773 001 has a service charge of \$3.00.	
<b>I D 3734 INTERIOR DESIGN III</b>	<b>4 hrs.</b>
Sec. 001 Cd 1,4 MWF 01:30PM - 04:20PM	GH - 302 Myers C R
I D Cross-Listed with: ARCH	
I D 3734 001 has a service charge of \$3.00.	
<b>I D 3763 INT DES-19/20TH CNT</b>	<b>3 hrs.</b>
Sec. 001 Cd 1,4 TR 09:00AM - 10:15AM	GH - 102 Myers C R
I D Cross-Listed with: AHI	
I D 3763 001 has a service charge of \$3.00.	

# Spring Semester 2002

## INTERIOR DESIGN (I D)

## JOURNALISM & MASS COMMUNICATION (JMC)

CODES (Cd.): 1-Prerequisite Required. Consult Catalog for Prerequisites; 2-Permission of Instructor Required; 3-Permission of Department Required;

4-Cross-Listed Course; 5-Irregularly Scheduled or Departmental Exams; 6-Honors Course; 7-SIU Graded Course

### IID 3783 INTER MATLS/SPECS

Sec. 001 Cd 1 TR 03:00PM - 04:30PM GH - 310  
IID 3783 001 has a service charge of \$3.00.

3 hrs.

### IID 3960 HONORS READING

Sec. \*\*\* Cd 1,6

1-3 hrs.

### IID 3980 HONORS RESEARCH

Sec. \*\*\* Cd 1,6

1-3 hrs.

### IID 4763 ADV COMPU APPLIC

Sec. 001 Cd 1 MW 09:30AM - 12:00PM GH - 310 Asoja A O

3 hrs.

### IID 4776 INTERIOR DESIGN V

Sec. 001 Cd 1 MWF 01:30PM - 05:20PM GH - 366 Robinson M W  
IID 4776 001 has a service charge of \$3.00.

6 hrs.

### IID 4940 FIELD WORK

Sec. \*\*\* Cd 1,2,3

1-3 hrs.

### IID 4990 INDEPENDENT STUDY

Sec. \*\*\* Cd 1,2,3

1-3 hrs.

### IID 5960 DIRECTED READING

Sec. \*\*\* Cd 1,3,7

1-3 hrs.

### IID 5990 SPECIAL STUDIES

Sec. \*\*\* Cd 1,3,7

1-3 hrs.

## INTERNATIONAL AND AREA STUDIES (IAS)

Office: 207 Hester Hall  
Phone: 325-1584

### IAS 2603 GOVTS AROUND WORLD

Sec. 001 Cd 1,4 MWF 11:30AM - 12:20PM BURT - 210 Numata C  
IAS Cross-Listed with: PSC  
IAS 2603 001 Is a GenEd Core Area IV "Western Civ & Culture" course.  
IAS 2603 001 has a service charge of \$2.00.

3 hrs.

### IAS 3113 GENDER IN EAST ASIA

Sec. 001 Cd 1 TR 10:30AM - 11:45AM SEC - P0201 Faison E

3 hrs.

### IAS 3313 LAT AMER INT'L REL

Sec. 001 Cd 1 TR 09:00AM - 10:15AM PHSC - 120 Kenney C D

3 hrs.

### IAS 3960 HONORS READING

Sec. \*\*\* Cd 1,6

1-6 hrs.

### IAS 3980 HONORS RESEARCH

Sec. \*\*\* Cd 1,6

1-6 hrs.

### IAS 3990 INDEPENDENT STUDY

Sec. \*\*\* Cd 1

1-6 hrs.

### IAS 4013 CAPSTONE-IAS

Sec. 001 Cd 1 MW 03:00PM - 04:15PM PHSC - 363 Grillot S  
IAS 4013 001 Is a GenEd Core Area V "Senior Capstone" course.

3 hrs.

## INTERNATIONAL PROGRAMS (INTL)

Office: 211 Science Hall  
Phone: 325-1693

STUDENTS INTERESTED IN STUDYING ABROAD SHOULD CONTACT THE INTERNATIONAL RELATIONS OFFICE.

### INTL 1000 STUDY ABROAD

Sec. 010 Cd 3,7 SCI - 212 Audas M  
Sec. 020 Cd 3,7 SCI - 212 Audas M

1-15 hrs.

### INTL 3000 STUDY ABROAD

Sec. 010 Cd 3,7 SCI - 212 Audas M  
Sec. 020 Cd 3,7 SCI - 212 Audas M

1-15 hrs.

### INTL 5000 STUDY ABROAD

Sec. 010 Cd 1,3,7 SCI - 212 Audas M  
Sec. 020 Cd 1,3,7 SCI - 212 Audas M

1-15 hrs.

## ITALIAN (ITAL)

Office: 206 Kaufman Hall  
Phone: 325-6181

### ITAL 1103 BEGIN ITALIAN I

Sec. 001 MWF 09:30AM - 10:20AM BURT - 119 Novello F  
ITAL 1103 001 Is a GenEd Core Area I "Foreign Language" course.  
ITAL 1103 001 has a service charge of \$10.00.

3 hrs.

Sec. 002 MWF 10:30AM - 11:20AM KH - 139 Novello F  
ITAL 1103 002 Is a GenEd Core Area I "Foreign Language" course.  
ITAL 1103 002 has a service charge of \$10.00.

### ITAL 1203 BEGIN ITALIAN II

Sec. 001 Cd 1 MWF 11:30AM - 12:20PM GIH - 228 Novello F  
ITAL 1203 001 Is a GenEd Core Area I "Foreign Language" course.  
ITAL 1203 001 has a service charge of \$10.00.

3 hrs.

Sec. 002 Cd 1 MWF 12:30PM - 01:20PM KH - 139

ITAL 1203 002 Is a GenEd Core Area I "Foreign Language" course.  
ITAL 1203 002 has a service charge of \$10.00.

### ITAL 2223 ITALIAN READING

Sec. 001 Cd 1 MWF 02:30PM - 03:20PM NH - 209

3 hrs.

### ITAL 3223 READING-SHORT STORY

Sec. 001 Cd 1 MWF 01:30PM - 02:20PM KH - 330

3 hrs.

## JAPANESE (JAPN)

Office: 206 Kaufman Hall  
Phone: 325-6181

### JAPN 1115 BEGINNING JAPANESE

Sec. 001 MTWRF01:30PM - 02:20PM KH - 231 Tatzuza S  
JAPN 1115 001 Is a GenEd Core Area I "Foreign Language" course.  
JAPN 1115 001 has a service charge of \$15.00.

5 hrs.

### JAPN 1225 BEGIN JAPANESE-CONT

Sec. 001 Cd 1 MTWRF10:30AM - 11:20AM KH - 319 Tatzuza S  
JAPN 1225 001 Is a GenEd Core Area I "Foreign Language" course.  
JAPN 1225 001 has a service charge of \$15.00.

5 hrs.

Sec. 002 Cd 1 MTWRF11:30AM - 12:20PM KH - 138 Tatzuza S  
JAPN 1225 002 Is a GenEd Core Area I "Foreign Language" course.  
JAPN 1225 002 has a service charge of \$15.00.

### JAPN 2223 INTERMED JAPANESE

Sec. 001 Cd 1 MWF 10:30AM - 11:20AM KH - 233 Fukushima Y  
JAPN 2223 001 has a service charge of \$10.00.

3 hrs.

### JAPN 3223 ADV. JAPANESE-CONT.

Sec. 001 Cd 1 MWF 11:30AM - 12:20PM KH - 231

3 hrs.

### JAPN 3990 INDEPENDENT STUDY

Sec. \*\*\* Cd 1,3,7  
JAPN 3990 001 has a service charge of \$10.00.

1-3 hrs.

## JOURNALISM & MASS COMMUNICATION (JMC)

Office: 101 Copeland Hall  
Phone: 325-2721

STUDENTS MAY SIGN UP FOR THE LANGUAGE SKILLS TEST(LST) FOR ADMISSION TO THE SCHOOL OF JOURNALISM AND MASS COMMUNICATION IN COPELAND HALL, ROOM 118.

JMC 0123 HAS A REMEDIAL COURSE FEE OF \$20.00 PER CREDIT HOUR.

### JMC 0123 FUND-WRIT FOR MEDIA

Sec. 001 Cd 3,7 MW 08:30AM - 10:20AM COH - 340  
JMC 0123 001 has a service charge of \$10.00.

3 hrs.

### JMC 1013 INTRO-MASS COMM

Sec. 001 MWF 10:30AM - 11:20AM DAH - 211

3 hrs.

### JMC 2033 WRITING-MASS MEDIA

Sec. 010 Cd 1,3 TR 10:30AM - 11:20AM DAH - 103 Gade P  
Corequisite: JMC 2033 011 thr JMC 2033 019  
JMC 2033 010 has a service charge of \$10.00.

3 hrs.

### JMC 2033 LAB-JMC 2033-010

Sec. 011 Cd 1,3 MW 10:30AM - 12:20PM COH - 336  
Corequisite: JMC 2033 010

0 hrs.

Sec. 012 Cd 1,3 MW 12:30PM - 02:20PM COH - 336  
Corequisite: JMC 2033 010

Sec. 013 Cd 1,3 MW 02:30PM - 04:20PM COH - 336  
Corequisite: JMC 2033 010

Sec. 014 Cd 1,3 TR 12:30PM - 02:20PM COH - 336  
Corequisite: JMC 2033 010

Sec. 015 Cd 1,3 TR 08:30AM - 10:20AM COH - 336  
Corequisite: JMC 2033 010

Sec. 016 Cd 1,3 TR 11:30AM - 01:20PM COH - 342  
Corequisite: JMC 2033 010

Sec. 017 Cd 1,3 TR 06:00PM - 07:50PM COH - 336  
Corequisite: JMC 2033 010

Sec. 018 Cd 1,3 MW 05:30PM - 07:20PM COH - 336  
Corequisite: JMC 2033 010

Sec. 019 Cd 1,3 MW 08:30AM - 10:20AM COH - 336  
Corequisite: JMC 2033 010

### JMC 3011 NEWSPAPER PRACTICUM

Sec. 001 Cd 1,2 M 02:30PM - 05:20PM COH - 160 Willis J D  
JMC 3011 001 has a service charge of \$10.00.

1 hr.

Sec. 002 Cd 1,2 W 02:30PM - 05:20PM COH - 160 Willis J D  
JMC 3011 002 has a service charge of \$10.00.

### JMC 3011 TV PRACTICUM

Sec. 003 Cd 1,2 MWF 11:30AM - 01:00PM COH - 313  
JMC 3011 003 has a service charge of \$10.00.

1 hr.

Sec. 004 Cd 1,2 TR 11:00AM - 01:00PM COH - 313  
JMC 3011 004 has a service charge of \$10.00.

### JMC 3011 RADIO PRACTICUM

Sec. 005 Cd 1,2 F 01:30PM - 02:20PM KH - 339 Help K P  
JMC 3011 005 has a service charge of \$10.00.

1 hr.

### JMC 3011 YEARBOOK PRACTICUM

Sec. 006 Cd 1,2 W 04:00PM - 05:00PM COH - 126 White K J  
JMC 3011 006 Has additional meeting time. Consult department.  
JMC 3011 006 has a service charge of \$10.00.

1 hr.

### JMC 3011 PRACTICUM-WIRE

Sec. 007 Cd 1,2 W 03:30PM - 04:20PM COH - 244 Newton G D  
JMC 3011 007 Has additional meeting time. Consult department.  
JMC 3011 007 has a service charge of \$10.00.

1 hr.

### JMC 3011 AD PRACTICUM

Sec. 900 Cd 1,2 M 04:30PM - 05:20PM COH - 130 Smith T  
JMC 3011 900 has a service charge of \$10.00.

1 hr.

### JMC 3013 NEWS GATHERING

Sec. 010 Cd 1 MW 11:30AM - 12:20PM COH - 244 Willis J D  
Corequisite: JMC 3013 011 thr JMC 3013 014  
JMC 3013 010 has a service charge of \$10.00.

3 hrs.

### JMC 3013 LAB-JMC 3013-010

Sec. 011 Cd 1 M 12:30PM - 02:20PM COH - 160 Willis J D  
Corequisite: JMC 3013 010

0 hrs.

Sec. 012 Cd 1 T 12:30PM - 02:20PM COH - 160 Willis J D  
Corequisite: JMC 3013 010

Sec. 013 Cd 1 W 12:30PM - 02:20PM COH - 160 Willis J D  
Corequisite: JMC 3013 010

Sec. 014 Cd 1 R 12:30PM - 02:20PM COH - 160 Willis J D  
Corequisite: JMC 3013 010

### JMC 3023 FEATURE WRITING

Sec. 001 Cd 1 TR 10:30AM - 12:20PM COH - 336 White K J  
JMC 3023 001 has a service charge of \$10.00.

3 hrs.

### JMC 3103 NEWS EDITING

Sec. 001 Cd 1 TR 08:30AM - 11:20AM COH - 342 Robinson J G  
JMC 3103 001 has a service charge of \$10.00.

3 hrs.

### JMC 3333 ADVERTISING RES

Sec. 001 Cd 1 TR 12:00PM - 01:15PM GLCH - 131 Beard F K  
JMC 3333 001 has a service charge of \$10.00.

3 hrs.

Sec. 002 Cd 1 MW 01:30PM - 02:45PM BURT - 210 Beard F K  
JMC 3333 002 has a service charge of \$10.00.

### JMC 3353 AD COPY & LAYOUT

Sec. 001 Cd 1 MW 01:00PM - 03:50PM COH - 215 Tarpenning D  
JMC 3353 001 has a service charge of \$10.00.

3 hrs.

Sec. 002 Cd 1 TR 08:30AM - 10:20AM COH - 340 Tarpenning D  
JMC 3353 002 has a service charge of \$10.00.

Sec. 003 Cd 1 TR 02:00PM - 04:50PM COH - 342 Beard F K  
JMC 3353 003 has a service charge of \$10.00.

Sec. 900 Cd 1 MW 05:30PM - 08:20PM COH - 342 Tarpenning D  
JMC 3353 900 has a service charge of \$10.00.

### JMC 3423 P R WRITING

Sec. 001 Cd 1 MW 01:30PM - 03:20PM COH - 342 Mc Millen K D  
JMC 3423 001 has a service charge of \$10.00.

3 hrs.

Sec. 002 Cd 1 TR 02:30PM - 04:20PM COH - 336 Mc Millen K D  
JMC 3423 002 has a service charge of \$10.00.

Sec. 003 Cd 1 MW 08:30AM - 10:20AM COH - 342  
JMC 3423 003 has a service charge of \$10.00.

Sec. 004 Cd 1 TR 08:30AM - 10:20AM COH - 215  
JMC 3423 004 has a service charge of \$10.00.

Sec. 005 Cd 1 MW 10:30AM - 12:20PM COH - 342  
JMC 3423 005 has a service charge of \$10.00.

Sec. 900 Cd 1 T 06:00PM - 09:50PM COH - 342  
JMC 3423 900 has a service charge of \$10.00.

Sec. 901 Cd 1 R 05:30PM - 08:20PM COH - 342  
JMC 3423 901 has a service charge of \$10.00.

Sec. 902 Cd 1 M 05:00PM - 08:00PM COH - 215  
JMC 3423 902 has a service charge of \$10.00.

### JMC 3514 WRITING-SHORT STORY

Sec. 001 Cd 1 MW 09:30AM - 11:20AM COH - 218 Chester D A  
JMC 3514 001 has a service charge of \$10.00.

4 hrs.

### JMC 3622 WRITING-BROADCAST

Sec. 001 Cd 1 MW 03:30PM - 04:50PM COH - 342  
JMC 3622 001 has a service charge of \$10.00.

2 hrs.

Sec. 002 Cd 1 TR 01:30PM - 02:45PM COH - 215  
JMC 3622 002 has a service charge of \$10.00.

Sec. 900 Cd 1 T 06:00PM - 09:50PM COH - 215  
JMC 3622 900 has a service charge of \$10.00.

### JMC 3632 AUDIO PRODUCTION

Sec. 001 Cd 1 MW 08:30AM - 10:20AM COH - 321 Help K P  
JMC 3632 001 has a service charge of \$40.00.

2 hrs.



# Spring Semester 2002

## JOURNALISM & MASS COMMUNICATION (JMC)

## LATIN (LAT)

CODES (Cd.): 1-Prerequisite Required. Consult Catalog for Prerequisites; 2-Permission of Instructor Required; 3-Permission of Department Required;

4-Cross-Listed Course; 5-Irregularly Scheduled or Departmental Exams; 6-Honors Course; 7-SIU Graded Course

<b>JMC 3663 LAB-JMC 3663-010</b>	<b>0 hrs.</b>
Sec. 011 Cd 1 T 02:30PM - 05:20PM COH - 340 Shook F Corequisite: JMC 3663 010 JMC 3663 011 For Majors only.	
Sec. 012 Cd 1 R 02:30PM - 05:20PM COH - 340 Shook F Corequisite: JMC 3663 010 JMC 3663 012 For Majors only.	
<b>JMC 3663 ELECTRON NEWS TECH</b>	<b>3 hrs.</b>
Sec. 900 Cd 1 W 06:00PM - 09:50PM COH - 340 JMC 3663 900 PREFERRED FOR BROADCASTING AND ELECTRONIC MEDIA MAJORS. JMC 3663 900 Restricted to certain majors. Consult department.	
<b>JMC 3683 SURVEY-BROADCASTING</b>	<b>3 hrs.</b>
Sec. 001 Cd 1 TR 03:00PM - 04:15PM DAH - 116 Hudson T J JMC 3683 001 has a service charge of \$10.00.	
Sec. 002 Cd 1 TR 10:30AM - 11:45AM COH - 218 Hudson T J JMC 3683 002 has a service charge of \$10.00.	
<b>JMC 3703 PHOTOJOURNALISM</b>	<b>3 hrs.</b>
Sec. 001 Cd 1,3 TR 11:30AM - 01:20PM COH - 215 Greenwood K JMC 3703 001 has a service charge of \$40.00.	
<b>JMC 3773 TELEVISION NEWS</b>	<b>3 hrs.</b>
Sec. 001 Cd 1 MWF 09:30AM - 12:30PM COH - 332 Howard G T JMC 3773 001 has a service charge of \$40.00.	
<b>JMC 3800 INTERNSHIP</b>	<b>2-3 hrs.</b>
Sec. *** Cd 1,2,7	
<b>JMC 3813 TYPOGRAPHY &amp; DESIGN</b>	<b>3 hrs.</b>
Sec. 001 Cd 1 MW 10:30AM - 12:20PM COH - 215 Schaub L JMC 3813 001 has a service charge of \$10.00.	
<b>JMC 3960 HONORS READING</b>	<b>1-3 hrs.</b>
Sec. *** Cd 1,6	
<b>JMC 3980 HONORS RESEARCH</b>	<b>1-3 hrs.</b>
Sec. *** Cd 1,6	
<b>JMC 4023 ADV NEWS EDITING</b>	<b>3 hrs.</b>
Sec. 001 Cd 1 F 09:00AM - 12:20PM COH - 342 Craig D A JMC 4023 001 has a service charge of \$10.00.	
<b>JMC 4043 REPORT SPEC FIELDS</b>	<b>3 hrs.</b>
Sec. 001 Cd 1 TR 01:30PM - 02:45PM COH - 218 Hix H JMC 4043 001 has a service charge of \$10.00.	
<b>JMC 4343 AD CAMPAIGNS</b>	<b>3 hrs.</b>
Sec. 010 Cd 1 MWF 09:30AM - 10:20AM COH - 244 Avery J Corequisite: JMC 4343 011 JMC 4343 010 Is a GenEd Core Area V "Senior Capstone" course. JMC 4343 010 has a service charge of \$10.00.	
<b>JMC 4343 LAB-JMC 4343-010</b>	<b>0 hrs.</b>
Sec. 011 Cd 1 MWF 10:30AM - 11:20AM COH - 340 Avery J Corequisite: JMC 4343 010 JMC 4343 011 Is a GenEd Core Area V "Senior Capstone" course.	
<b>JMC 4343 AD CAMPAIGNS</b>	<b>3 hrs.</b>
Sec. 020 Cd 1 MWF 12:30PM - 01:20PM COH - 244 Avery J Corequisite: JMC 4343 021 JMC 4343 020 Is a GenEd Core Area V "Senior Capstone" course. JMC 4343 020 has a service charge of \$10.00.	
<b>JMC 4343 LAB-JMC 4343-020</b>	<b>0 hrs.</b>
Sec. 021 Cd 1 MWF 01:30PM - 02:20PM COH - 244 Avery J Corequisite: JMC 4343 020 JMC 4343 021 Is a GenEd Core Area V "Senior Capstone" course.	
<b>JMC 4343 AD CAMPAIGNS</b>	<b>3 hrs.</b>
Sec. 030 Cd 1 MWF 02:30PM - 03:20PM COH - 246 Corequisite: JMC 4343 031 JMC 4343 030 Is a GenEd Core Area V "Senior Capstone" course. JMC 4343 030 has a service charge of \$10.00.	
<b>JMC 4343 LAB-JMC 4343-030</b>	<b>0 hrs.</b>
Sec. 031 Cd 1 MWF 03:30PM - 04:20PM COH - 246 Corequisite: JMC 4343 030 JMC 4343 031 Is a GenEd Core Area V "Senior Capstone" course.	
<b>JMC 4403 P R CAMPAIGNS</b>	<b>3 hrs.</b>
Sec. 001 Cd 1 F 09:30AM - 12:30PM COH - 218 Ramsey S A JMC 4403 001 Is a GenEd Core Area V "Senior Capstone" course. JMC 4403 001 has a service charge of \$10.00.	
Sec. 002 Cd 1 R 09:30AM - 12:30PM COH - 218 Ramsey S A JMC 4403 002 Is a GenEd Core Area V "Senior Capstone" course. JMC 4403 002 has a service charge of \$10.00.	
<b>JMC 4453 PUBLIC REL RESEARCH</b>	<b>3 hrs.</b>
Sec. 001 Cd 1 TR 03:00PM - 04:15PM COH - 246 Morton L P JMC 4453 001 has a service charge of \$10.00.	
<b>JMC 4503 TUTORIAL IN WRITING</b>	<b>3 hrs.</b>
Sec. 001 Cd 1 COH - 227 Chester D A JMC 4503 001 Contact department for additional information on time and location. JMC 4503 001 has a service charge of \$10.00.	

<b>JMC 4514 WRITING THE NOVEL</b>	<b>4 hrs.</b>
Sec. 001 Cd 1 MW 01:30PM - 03:20PM COH - 218 Chester D A JMC 4514 001 Has additional meeting time. Consult department. JMC 4514 001 has a service charge of \$10.00.	
<b>JMC 4573 THEORIES-PROF WRIT</b>	<b>3 hrs.</b>
Sec. 001 Cd 1 TR 03:00PM - 04:15PM COH - 218 Davis J JMC 4573 001 Is a GenEd Core Area V "Senior Capstone" course. JMC 4573 001 has a service charge of \$10.00.	
<b>JMC 4613 RADIO/TV REGULATION</b>	<b>3 hrs.</b>
Sec. 001 Cd 1 TR 03:00PM - 04:15PM COH - 244 Newton G D JMC 4613 001 has a service charge of \$10.00.	
<b>JMC 4653 ISSUES-BROADCASTING</b>	<b>3 hrs.</b>
Sec. 900 Cd 1 T 06:00PM - 08:50PM COH - 246 JMC 4653 900 Is a GenEd Core Area V "Senior Capstone" course. JMC 4653 900 has a service charge of \$10.00.	
<b>JMC 4673 ADV BROADCAST NEWS</b>	<b>3 hrs.</b>
Sec. 001 Cd 1 TR 09:30AM - 12:30PM COH - 332 Howard G T JMC 4673 001 has a service charge of \$40.00.	
<b>JMC 4693 BROADCAST MGT</b>	<b>3 hrs.</b>
Sec. 900 Cd 1 W 07:00PM - 09:50PM COH - 244 JMC 4693 900 has a service charge of \$10.00.	
<b>JMC 4734 FILM SCRIPT WRITING</b>	<b>4 hrs.</b>
Sec. 900 Cd 1 T 05:30PM - 09:20PM COH - 218 Davis J JMC 4734 900 has a service charge of \$10.00.	
<b>JMC 4803 HIST OF JOURNALISM</b>	<b>3 hrs.</b>
Sec. 001 Cd 1 MWF 01:30PM - 02:20PM COH - 246 JMC 4803 001 For Seniors and Graduate student only. JMC 4803 001 has a service charge of \$10.00.	
<b>JMC 4813 MASS COMM LAW</b>	<b>3 hrs.</b>
Sec. 001 Cd 1 TR 01:30PM - 02:45PM COH - 246 Loving B JMC 4813 001 Is a GenEd Core Area V "Senior Capstone" course. JMC 4813 001 For Seniors and Graduate student only.	
Sec. 900 Cd 1 MW 05:30PM - 06:50PM COH - 246 Loving B JMC 4813 900 Is a GenEd Core Area V "Senior Capstone" course. JMC 4813 900 For Seniors and Graduate student only.	
<b>JMC 4853 WOMEN/MINORIT-MEDIA</b>	<b>3 hrs.</b>
Sec. 001 Cd 1 MW 02:30PM - 03:50PM COH - 340 Morton L P JMC 4853 001 has a service charge of \$10.00.	
<b>JMC 4883 NEWSPAPER MGT</b>	<b>3 hrs.</b>
Sec. 001 Cd 1 TR 10:30AM - 11:45AM COH - 340 Willis J D JMC 4883 001 has a service charge of \$10.00.	
<b>JMC 4970 GRAPHICS OF COMM</b>	<b>3 hrs.</b>
Sec. 001 Cd 1,3 MW 08:30AM - 10:20AM COH - 215 Schaub L JMC 4970 001 has a service charge of \$10.00.	
<b>JMC 4970 RADIO/TV ADVERTISING</b>	<b>3 hrs.</b>
Sec. 002 Cd 1,3 TR 03:00PM - 04:50PM COH - 215 Tarpenning D JMC 4970 002 has a service charge of \$10.00.	
<b>JMC 4970 REMO TRUCK BRDC/WEB</b>	<b>3 hrs.</b>
Sec. 003 Cd 1,3 F 10:00AM - 12:00PM AH - 355 Nedeljkovich JMC 4970 003 Has additional meeting time. Consult department. JMC 4970 003 has a service charge of \$10.00.	
<b>JMC 4970 REPORT-COMM JMC</b>	<b>3 hrs.</b>
Sec. 004 Cd 1,3 MW 12:30PM - 01:50PM COH - 340 Hix H JMC 4970 004 Has additional meeting time. Consult department. JMC 4970 004 has a service charge of \$10.00.	
<b>JMC 4970 PR CASE STUDIES</b>	<b>3 hrs.</b>
Sec. 900 Cd 1,3 T 07:00PM - 09:50PM COH - 244 Mc Millen K D JMC 4970 900 has a service charge of \$10.00.	
<b>JMC 4990 INDEPENDENT STUDY</b>	<b>1-3 hrs.</b>
Sec. *** Cd 1,2,7	
<b>JMC 5093 QUANT RES METHODS</b>	<b>3 hrs.</b>
Sec. 900 Cd 1,3 T 06:30PM - 09:20PM COH - 340 Gade P JMC 5093 900 has a service charge of \$10.00.	
<b>JMC 5113 QUAL RES METHODS</b>	<b>3 hrs.</b>
Sec. 900 Cd 1,3 R 06:30PM - 09:20PM COH - 218 Craig D A	
<b>JMC 5693 BROADCAST MGT</b>	<b>3 hrs.</b>
Sec. 900 Cd 1,3 W 07:00PM - 09:50PM COH - 244 JMC 5693 900 has a service charge of \$10.00.	
<b>JMC 5853 WOMEN/MINORIT-MEDIA</b>	<b>3 hrs.</b>
Sec. 001 Cd 1,3 MW 02:30PM - 03:50PM COH - 340 Morton L P JMC 5853 001 has a service charge of \$10.00.	
<b>JMC 5880 GRADUATE PROJECT</b>	<b>2-4 hrs.</b>
Sec. *** Cd 1,2,7	

<b>JMC 5883 NEWSPAPER MGT</b>	<b>3 hrs.</b>
Sec. 001 Cd 1,3 TR 10:30AM - 11:45AM COH - 340 Willis J D JMC 5883 001 has a service charge of \$10.00.	
<b>JMC 5970 REMO TRUCK BRDC/WEB</b>	<b>3 hrs.</b>
Sec. 003 Cd 3 F 10:00AM - 12:00PM AH - 355 Nedeljkovich JMC 5970 003 has a service charge of \$10.00.	
<b>JMC 5970 PR CASE STUDIES</b>	<b>3 hrs.</b>
Sec. 900 Cd 3 T 07:00PM - 09:50PM COH - 244 Mc Millen K D JMC 5970 900 has a service charge of \$10.00.	
<b>JMC 5980 RES MASTER'S THESIS</b>	<b>2-9 hrs.</b>
Sec. *** Cd 1,2,7	
<b>JMC 5990 INDEPENDENT STUDY</b>	<b>1-3 hrs.</b>
Sec. *** Cd 1,2,7	

<b>LANDSCAPE ARCHITECTURE (L A)</b>	
Office: 162 Gould Hall Phone: 325-2444	
<b>L A 4033 PROJECT DOCUMENTS</b>	<b>3 hrs.</b>
Sec. 900 Cd 1,4 T 06:00PM - 08:45PM GH - 101 L A Cross-Listed with: ARCH L A 4033 900 has a service charge of \$3.00.	
<b>L A 5052 PROFESSIONAL PRAC</b>	<b>2 hrs.</b>
Sec. 001 Cd 1,4 T 01:30PM - 03:20PM GH - 102 Callahan M P L A Cross-Listed with: ARCH L A 5052 001 has a service charge of \$3.00.	
<b>L A 5343 LA TECH SITE ISSUES</b>	<b>3 hrs.</b>
Sec. 001 Cd 1 MW 09:30AM - 11:45AM CARN - 301 Dalton D W L A 5343 001 has a service charge of \$3.00.	
<b>L A 5525 LA GRAD STUDIO II</b>	<b>5 hrs.</b>
Sec. 001 Cd 1 MWF 01:30PM - 05:20PM CARN - 301 Dalton D W	
<b>L A 5545 LA GRAD STUDIO IV</b>	<b>5 hrs.</b>
Sec. 001 Cd 1 MWF 01:30PM - 05:20PM CARN - 309 Schurch T W L A 5545 001 has a service charge of \$3.00.	
<b>L A 5613 LA COMPUTER APPLCTN</b>	<b>3 hrs.</b>
Sec. 001 Cd 1,3 TR 01:30PM - 03:45PM GH - 109	
<b>L A 5723 PLANT MAT &amp; TECH II</b>	<b>3 hrs.</b>
Sec. 001 Cd 1 TR 09:30AM - 11:45AM CARN - 208A Hill S E L A 5723 001 has a service charge of \$3.00.	
<b>L A 5924 PLANTING DESIGN</b>	<b>4 hrs.</b>
Sec. 001 Cd 1 TR 01:30PM - 04:20PM CARN - 309 Muenzler G L A 5924 001 has a service charge of \$3.00.	
<b>L A 5940 FIELD WORK</b>	<b>1-4 hrs.</b>
Sec. *** Cd 1	
<b>L A 5950 GRAD PROJ PROPOSAL</b>	<b>2 hrs.</b>
Sec. 900 Cd 1 T 04:30PM - 06:20PM CARN - 309	
<b>L A 5960 DIRECTED READINGS</b>	<b>1-4 hrs.</b>
Sec. *** Cd 1,2,7	
<b>L A 5970 GEN DEPT SEMINAR</b>	<b>1 hr.</b>
Sec. 001 Cd 1 W 12:30PM - 01:20PM CARN - 309 Schurch T W	
<b>L A 6596 GRADUATE PROJECT</b>	<b>6 hrs.</b>
Sec. *** Cd 1	
<b>L A 6950 APPLIED RESEARCH-LA</b>	<b>1-4 hrs.</b>
Sec. *** Cd 1	
<b>L A 6990 GRAD SPEC STUDIES</b>	<b>1-6 hrs.</b>
Sec. *** Cd 1,2 L A 6990 002 has a service charge of \$3.00.	

## LATIN (LAT)

Office: 101 Kaufman Hall Phone: 325-6921	
<b>LAT 1115 BEGINNING LATIN</b>	<b>5 hrs.</b>
Sec. 001 MTWRF11:30AM - 12:20PM KH - 134 Walker-esbaug LAT 1115 001 Is a GenEd Core Area I "Foreign Language" course.	
Sec. 002 MTWRF01:30PM - 02:20PM KH - 139 Wagner S C LAT 1115 002 Is a GenEd Core Area I "Foreign Language" course.	
<b>LAT 1215 BEGINNING LATIN</b>	<b>5 hrs.</b>
Sec. 001 Cd 1 MTWRF09:30AM - 10:20AM KH - 134 Rich M D LAT 1215 001 Is a GenEd Core Area I "Foreign Language" course.	
Sec. 002 Cd 1 MTWRF01:30PM - 02:20PM NH - 209 Rich M D LAT 1215 002 Is a GenEd Core Area I "Foreign Language" course.	
Sec. 003 Cd 1 MTWRF10:30AM - 11:20AM KH - 140 Cunningham J LAT 1215 003 Is a GenEd Core Area I "Foreign Language" course.	

# Spring Semester 2002

**LATIN (LAT)**

**MANAGEMENT (MGT)**

**CODES (Cd.): 1-Prerequisite Required. Consult Catalog for Prerequisites; 2-Permission of Instructor Required; 3-Permission of Department Required; 4-Cross-Listed Course; 5-Irregularly Scheduled or Departmental Exams; 6-Honors Course; 7-SIU Graded Course**

<b>LAT 1315 INTENS INTRO LATIN</b>	<b>5 hrs.</b>
Sec. 001 Cd 1,6 TR 09:00AM - 10:15AM KH - 136 Chambers P L MW 09:30AM - 10:20AM LAT 1315 001 is a GenEd Core Area I "Foreign Language" course. LAT 1315 001 Requires permission of Honors Office for enrollment.	
<b>LAT 2113 INTERMEDIATE PROSE</b>	<b>3 hrs.</b>
Sec. 001 Cd 1 MWF 12:30PM - 01:20PM KH - 134 Doll D B Sec. 002 Cd 1 MWF 02:30PM - 03:20PM PHSC - 224 Doll D B	
<b>LAT 2213 INTERMEDIATE POETRY</b>	<b>3 hrs.</b>
Sec. 001 Cd 1 MWF 10:30AM - 11:20AM GLCH - 326 Catlin J S	
<b>LAT 3113 AD PR-PLNY/LETTERS</b>	<b>3 hrs.</b>
Sec. 001 Cd 1 MW 01:30PM - 02:45PM KH - 132 Chambers P L	
<b>LAT 3213 ADV POETRY-VERGIL</b>	<b>3 hrs.</b>
Sec. 001 Cd 1 TR 12:00PM - 01:15PM KH - 139 Fears J R	
<b>LAT 3960 HONORS READING</b>	<b>1-3 hrs.</b>
Sec. *** Cd 1,6	
<b>LAT 3980 HONORS RESEARCH</b>	<b>1-3 hrs.</b>
Sec. *** Cd 1,6	
<b>LAT 3990 INDEPENDENT STUDY</b>	<b>1-3 hrs.</b>
Sec. *** Cd 1,3	
<b>LAT 4313 TEACHING OF LATIN</b>	<b>3 hrs.</b>
Sec. 001 Cd 1 R 01:30PM - 04:00PM AH - 352 Walker-esbaug	
<b>LAT 4503 LATIN CAPSTONE</b>	<b>3 hrs.</b>
Sec. 001 Cd 1 MW 03:00PM - 04:15PM ARM - 105 Doty R E LAT 4503 001 is a GenEd Core Area V "Senior Capstone" course.	
<b>LAT 4990 INDEPENDENT STUDY</b>	<b>1-3 hrs.</b>
Sec. *** Cd 1,3	
<b>LAT 5990 SPECIAL STUDIES</b>	<b>1-4 hrs.</b>
Sec. *** Cd 3,7	

## LEGAL STUDIES (L S)

Office: 218 Adams Hall  
Phone: 325-3651

L S COURSES ARE RESTRICTED TO STUDENTS WHO ARE FULLY ADMITTED TO THE COLLEGE OF BUSINESS. ALL OTHER STUDENTS MUST OBTAIN PERMISSION FROM THE UNDERGRADUATE PROGRAMS OFFICE, ROOM 105 ADAMS HALL.

<b>L S 3323 LEGAL ENVIRON-BUS</b>	<b>3 hrs.</b>
Sec. 001 Cd 1 MWF 09:30AM - 10:20AM AH - 359 Sec. 002 Cd 1 TR 09:00AM - 10:15AM AH - 255 Stead R Sec. 003 Cd 1 TR 10:30AM - 11:45AM AH - 255 Razook N M Sec. 004 Cd 1 MWF 11:30AM - 12:20PM AH - 359 Stead R Corequisite: BAD 3013 and MKT 3013 002 and MGT 3013 002	
Sec. 900 Cd 1 W 06:30PM - 09:20PM AH - 255	
<b>L S 4413 LAW-BUSINESS ORGS</b>	<b>3 hrs.</b>
Sec. 001 Cd 1 MW 01:30PM - 02:45PM AH - 355 Stead R	
<b>L S 4523 COMMERCIAL TRANSACT</b>	<b>3 hrs.</b>
Sec. 001 Cd 1 TR 01:30PM - 02:45PM AH - 104 Razook N M	
<b>L S 4713 LAW-INTL BUS TRANS</b>	<b>3 hrs.</b>
Sec. 900 Cd 1 T 06:30PM - 09:20PM AH - 104 Paik L	
<b>L S 4813 INTL PETR TRANSACTN</b>	<b>3 hrs.</b>
Sec. 001 Cd 1,7 L S 4813 001 Contact department for additional information on time and location.	

## LETTERS (LTRS)

Office: 101 Kaufman Hall  
Phone: 325-6921

<b>LTRS 4503 LETTERS CAPSTONE</b>	<b>3 hrs.</b>
Sec. 001 Cd 1 TR 03:00PM - 04:15PM SUT - 111 Goble D G LTRS 4503 001 is a GenEd Core Area V "Senior Capstone" course.	

## LIBRARY AND INFORMATION STUDIES (LIS)

Office: 120 Bizzell Library  
Phone: 325-3921

<b>LIS 1013 LIBR/INFO RESOURCES</b>	<b>3 hrs.</b>
Sec. 001 TR 12:00PM - 01:15PM BL - 102	
<b>LIS 2003 INFO ENVIRONMENT</b>	<b>3 hrs.</b>
Sec. 995 Lester J ONLINE ORIENTATION REQUIRED. Website: <a href="http://www.ou.edu/online">http://www.ou.edu/online</a> LIS 2003 995 This course is taught on the internet. LIS 2003 995 has a service charge of \$75.00.	

<b>LIS 3003 OBJ-ORIENT INFO SYS</b>	<b>3 hrs.</b>
Sec. 001 Cd 1 MWF 01:30PM - 02:20PM BL - 100 Oyarce G	
<b>LIS 5033 FOUNDATIONS OF INFO</b>	<b>3 hrs.</b>
Sec. 960 Cd 1,3 T 04:30PM - 07:10PM BL - 104 Lester J LIS 5033 960 is an interactive education TV course. LIS 5033 960 has a service charge of \$35.00.	
<b>LIS 5043 ORGANIZTN OF INFO</b>	<b>3 hrs.</b>
Sec. 960 F 04:30PM - 07:10PM BL - 104 Taylor R H LIS 5043 960 is an interactive education TV course. LIS 5043 960 has a service charge of \$35.00.	
<b>LIS 5083 SCH MEDIA CTR ADMIN</b>	<b>3 hrs.</b>
Sec. 960 Cd 1 M 04:30PM - 07:10PM CRSM - 134 Latrobe K L LIS 5083 960 is an interactive education TV course.	
<b>LIS 5103 NETWORKED INFO SERV</b>	<b>3 hrs.</b>
Sec. 960 Cd 1,3 R 04:30PM - 07:10PM BL - 104 Swisher R D LIS 5103 960 is an interactive education TV course. LIS 5103 960 has a service charge of \$45.00.	
<b>LIS 5203 CATALOG/CLASSIFCATN</b>	<b>3 hrs.</b>
Sec. 960 Cd 1 T 04:30PM - 07:10PM BL - 120B Haynes K J LIS 5203 960 is an interactive education TV course. LIS 5203 960 has a service charge of \$35.00.	
<b>LIS 5333 MULTICULTURAL LIBR</b>	<b>3 hrs.</b>
Sec. 900 Cd 1,3 A 09:00AM - 05:00PM BL - 102 Patterson L F 05:30PM - 08:30PM	
<b>LIS 5353 SELECTN-CHILD/ADULT</b>	<b>3 hrs.</b>
Sec. 960 Cd 3 M 04:30PM - 07:10PM BL - 104 Brown C M LIS 5353 960 is an interactive education TV course. LIS 5353 960 has a service charge of \$35.00.	
<b>LIS 5523 DATABASE SEARCHING</b>	<b>3 hrs.</b>
Sec. 960 Cd 1,3 R 04:30PM - 07:10PM CEC - 438 Mc Knight M G LIS 5523 960 is an interactive education TV course. LIS 5523 960 has a service charge of \$50.00.	
<b>LIS 5803 ELEMENTS-RESEARCH</b>	<b>3 hrs.</b>
Sec. 960 Cd 3 W 04:30PM - 07:10PM BL - 104 Wallace D P LIS 5803 960 is an interactive education TV course. LIS 5803 960 has a service charge of \$25.00.	
<b>LIS 5823 INTERN-LIB/INFO CTR</b>	<b>3 hrs.</b>
Sec. *** Cd 1,3,7	
<b>LIS 5920 DIRECTED RESEARCH</b>	<b>1-3 hrs.</b>
Sec. *** Cd 1,3,7	
<b>LIS 5940 DIRECTED PROJECT</b>	<b>3 hrs.</b>
Sec. 001 Cd 1,3,7 BL - 26 Latrobe K L Sec. 002 Cd 1,3,7 BL - 120C Wallace D P Sec. 003 Cd 1,3,7 BL - 118A Haynes K J Sec. 004 Cd 1,3,7 BL - 20 Taylor R H Sec. 005 Cd 1,3,7 BL - 25 Lester J Sec. 006 Cd 1,3,7 BL - 105 Swisher R D Sec. 007 Cd 1,3,7 BL - 113 Oyarce G Sec. 009 Cd 1,3,7 BL - 120 Thompson C M Sec. 010 Cd 1,3,7 BL - 24 Van Fleet C J Sec. 011 Cd 1,3,7 BL - 24A Patterson L Sec. 012 Cd 1,3,7 BL - 23 Brown C M	
<b>LIS 5960 DIRECTED READINGS</b>	<b>1-3 hrs.</b>
Sec. *** Cd 1,3,7	
<b>LIS 5980 RES MASTERS THESIS</b>	<b>2-9 hrs.</b>
Sec. *** Cd 1,3,7	
<b>LIS 5990 READRS ADVISRY SERV</b>	<b>3 hrs.</b>
Sec. 960 Cd 1,3 W 04:30PM - 07:10PM CEC - 438 Van Fleet C J LIS 5990 960 is an interactive education TV course. LIS 5990 960 has a service charge of \$35.00.	

## LINGUISTICS (LING)

Office: 206 Kaufman Hall  
Phone: 325-6181

<b>LING 1203 LANG ACROSS CULTURE</b>	<b>3 hrs.</b>
Sec. 001 MWF 09:30AM - 10:20AM KH - 132 Haag M L LING 1203 001 is a GenEd Core Area IV "Non-Western Culture" course.	
<b>LING 3033 PHONETIC DESCRIPTN</b>	<b>3 hrs.</b>
Sec. 200 Cd 1,4 TR 03:00PM - 05:40PM PHSC - 114 LING Cross-Listed with: ANTH LING 3033 200 meets from Mar 11 - May 10.	
<b>LING 3980 HONORS RESEARCH</b>	<b>1-3 hrs.</b>
Sec. *** Cd 1,6	
<b>LING 4053 MORPHOLOGY</b>	<b>3 hrs.</b>
Sec. 001 Cd 1 MWF 01:30PM - 02:20PM KH - 138 Haag M L	

<b>LING 4313 TECH-HIST LINGUIST</b>	<b>3 hrs.</b>
Sec. 001 Cd 1 T 03:00PM - 05:40PM GIH - 332 Dunn J A	
<b>LING 4990 INDEPENDENT STUDY</b>	<b>1-3 hrs.</b>
Sec. *** Cd 1	
<b>LING 5143 SYMBOLIC LOGIC II</b>	<b>3 hrs.</b>
Sec. 001 Cd 1,4 TR 03:00PM - 04:15PM DAHT - 607 Swoyer F C LING Cross-Listed with: PHIL	
<b>LING 5363 LINGUISTIC ANTHRO</b>	<b>3 hrs.</b>
Sec. 001 Cd 1,4 T 03:00PM - 05:40PM PHSC - 121 O'Neill S P LING Cross-Listed with: ANTH	
<b>LING 6590 FLD WRK-AM IND LANG</b>	<b>3-6 hrs.</b>
Sec. 001 Cd 1,4 DAHT - 514 Foster M LING Cross-Listed with: ANTH	

## MANAGEMENT (MGT)

Office: 206 Adams Hall  
Phone: 325-2651

MGT COURSES ARE RESTRICTED TO STUDENTS WHO ARE FULLY ADMITTED TO THE COLLEGE OF BUSINESS. ALL OTHER STUDENTS MUST OBTAIN PERMISSION FROM THE UNDERGRADUATE PROGRAMS OFFICE, ROOM 105 ADAMS HALL.

<b>MGT 3013 PRIN ORGANIZ-MGT</b>	<b>3 hrs.</b>
Sec. 001 Cd 1 TR 09:00AM - 10:15AM AH - 150 Buckley M R Sec. 002 Cd 1 MWF 10:30AM - 11:20AM AH - 359 Michaelsen L Corequisite: MKT 3013 002 and LS 3323 004 and BAD 3013	
Sec. 900 Cd 1 W 06:30PM - 09:20PM AH - 304 Little R W	
<b>MGT 3513 HUMAN RESOURCE MGT</b>	<b>3 hrs.</b>
Sec. 001 Cd 1 TR 03:00PM - 04:15PM BL - 102 Wahnee R L Sec. 002 Cd 1 TR 10:30AM - 11:45AM GIH - 344 Brust J L Sec. 900 Cd 1 M 06:30PM - 09:20PM AH - 100 Ritzky G M	
<b>MGT 3523 PRODUCTION/OPS MGT</b>	<b>3 hrs.</b>
Sec. 001 Cd 1 MWF 08:30AM - 09:20AM AH - 112 Tersine M G Sec. 002 Cd 1 MWF 09:30AM - 10:20AM AH - 112 Tersine M G Sec. 003 Cd 1 TR 07:30AM - 08:45AM AH - 112 Tersine M G Sec. 004 Cd 1 TR 09:00AM - 10:15AM AH - 112 Gross K L Sec. 900 Cd 1 M 06:30PM - 09:20PM CH - 104 Brown D E Sec. 901 Cd 1 W 06:30PM - 09:20PM AH - 100 Bahouth S Sec. 902 Cd 1 T 06:30PM - 09:20PM AH - 112 Bahouth S	
<b>MGT 3960 HONORS READING</b>	<b>1-3 hrs.</b>
Sec. *** Cd 1,6	
<b>MGT 3980 HONORS RESEARCH</b>	<b>1-3 hrs.</b>
Sec. *** Cd 1,6	
<b>MGT 4023 INVENTORY/MATLS MGT</b>	<b>3 hrs.</b>
Sec. 001 Cd 1 MWF 11:30AM - 12:20PM AH - 112 Tersine R J	
<b>MGT 4123 INDUSTRIAL RELATION</b>	<b>3 hrs.</b>
Sec. 001 Cd 1 TR 07:30AM - 08:45AM AH - 355 Brust J L	
<b>MGT 4153 CUR ISS-HUM RES MGT</b>	<b>3 hrs.</b>
Sec. 001 Cd 1 TR 03:00PM - 04:15PM AH - 104 Whitely W T	
<b>MGT 4363 ORGANIZTNL BEHAVIOR</b>	<b>3 hrs.</b>
Sec. 001 Cd 1 M 03:00PM - 05:50PM GLCH - 131 Russell C J Sec. 900 Cd 1 R 06:30PM - 09:20PM AH - 112 Russell C J	
<b>MGT 4513 PROBLEMS IN ADMIN</b>	<b>3 hrs.</b>
Sec. 001 Cd 1 TR 12:00PM - 01:15PM AH - 359 Whitely W T	
<b>MGT 4710 SPEC PROBS IN MGT</b>	<b>1-3 hrs.</b>
Sec. *** Cd 1,3	
<b>MGT 4710 GLOBAL-CLASS OPS</b>	<b>3 hrs.</b>
Sec. 036 Cd 1 MWF 09:30AM - 10:20AM AH - 101 Tersine R J	
<b>MGT 4710 LEADERSHIP ISSUES</b>	<b>3 hrs.</b>
Sec. 037 Cd 1 TR 01:30PM - 02:45PM AH - 101 Coglisler C C	
<b>MGT 4710 CROSS CULTURAL MGT</b>	<b>3 hrs.</b>
Sec. 038 Cd 1 M 01:30PM - 04:20PM BL - 102 Ralston D A	
<b>MGT 5083 HUM RES MGT/ORG BHV</b>	<b>3 hrs.</b>
Sec. 900 Cd 1 W 06:30PM - 09:20PM AH - 311 Michaelsen L	
<b>MGT 5113 ORG BEHAVIOR/ADMIN</b>	<b>3 hrs.</b>
Sec. 900 Cd 1,3 W 06:30PM - 09:20PM AH - 355 Driver R W	
<b>MGT 5980 RES MASTERS THESIS</b>	<b>2-9 hrs.</b>
Sec. *** Cd 3,7	
<b>MGT 6101 ACADEMIC PROFESSION</b>	<b>1 hr.</b>
Sec. 001 Cd 1,4 R 12:00PM - 01:00PM AH - 8 MGT Cross-Listed with: MKT	
<b>MGT 6253 SEM IN ORG &amp; ADMIN</b>	<b>3 hrs.</b>
Sec. 001 Cd 1,3 W 09:00AM - 11:50AM AH - 352 Buckley M R	

# Spring Semester 2002

## MANAGEMENT (MGT)

## MATHEMATICS (MATH)

CODES (Cd.): 1-Prerequisite Required. Consult Catalog for Prerequisites; 2-Permission of Instructor Required; 3-Permission of Department Required;

4-Cross-Listed Course; 5-Irregularly Scheduled or Departmental Exams; 6-Honors Course; 7-SIU Graded Course

<b>MGT 6513 GLOBAL BUS &amp; ENVR</b>	<b>3 hrs.</b>
Sec. 001 Cd 1,3,4 T 03:30PM - 06:10PM MGT Cross-Listed with: MKT	Ralston D A
<b>MGT 6960 READINGS IN MGT</b>	<b>1-4 hrs.</b>
Sec. *** Cd 1,3,7	
<b>MGT 6973 CONSULTING</b>	<b>3 hrs.</b>
Sec. 001 Cd 1 W 03:00PM - 05:50PM	AH - 355 Hoskisson R E
<b>MGT 6973 RESEARCH MTH/DESIGN</b>	<b>3 hrs.</b>
Sec. 002 Cd 1,3 T 10:30AM - 01:15PM	AH - 352 Sharfman M P
<b>MGT 6973 LDRSH-P-ORGANIZATION</b>	<b>3 hrs.</b>
Sec. 900 Cd 1 T 06:30PM - 09:20PM	AH - 100
<b>MGT 6980 RES DRS DISSERT</b>	<b>2-16 hrs.</b>
Sec. *** Cd 1,3,7	

Sec. 005 Cd 1 MW 03:00PM - 04:15PM	AH - 112 Shaft T M
Sec. 900 Cd 1 MW 04:30PM - 05:45PM	AH - 104 Wu W W
<b>MIS 3980 HONORS RESEARCH</b>	<b>1-3 hrs.</b>
Sec. *** Cd 1,6	
<b>MIS 4223 TELECOMM/DIST PROC</b>	<b>3 hrs.</b>
Sec. 900 Cd 1 W 06:30PM - 09:20PM	AH - 112 Busse B J
<b>MIS 4413 OBJEC ORIEN SYS DEV</b>	<b>3 hrs.</b>
Sec. 001 Cd 1 TR 01:30PM - 02:45PM	AH - 100 Carte T A Jasperson J L
<b>MIS 4663 MIS FIELD PROJECT</b>	<b>3 hrs.</b>
Sec. 900 Cd 1 M 06:30PM - 09:20PM	AH - 304 Kemp D Shaft T M Van Horn R L Schwarzkopf A Schwarzkopf A Van Horn R L
Sec. 901 Cd 1 M 06:30PM - 09:20PM	AH - 304 Shaft T M Schwarzkopf A Van Horn R L Kemp D Van Horn R L Schwarzkopf A
Sec. 902 Cd 1 M 06:30PM - 09:20PM	AH - 150 Price R L Kemp D Kemp D Price R L Schwarzkopf A Van Horn R L Schwarzkopf A Price R L Kemp D Van Horn R L
Sec. 903 Cd 1 TR 04:30PM - 05:45PM	AH - 301 Price R L Kemp D Kemp D Price R L Schwarzkopf A Van Horn R L Schwarzkopf A Price R L Kemp D Van Horn R L
Sec. 904 Cd 1 M 06:30PM - 09:20PM	AH - 150 Price R L Kemp D Van Horn R L
<b>MIS 4710 DIGITAL MEDIA</b>	<b>3 hrs.</b>
Sec. 900 Cd 1,3 W 06:30PM - 09:20PM	AH - 312 Williams D W
<b>MIS 4710 ADVANCED DATABASE</b>	<b>3 hrs.</b>
Sec. 901 Cd 1,3 R 06:30PM - 09:20PM	AH - 359 Gruenwald H
<b>MIS 4960 DIRECTED READING</b>	<b>1-3 hrs.</b>
Sec. *** Cd 1,2,3	
<b>MIS 5203 SYS ARCH &amp; DESIGN</b>	<b>3 hrs.</b>
Sec. 900 Cd 1,2,3 M 06:30PM - 09:20PM	AH - 311 Schwarzkopf A
<b>MIS 5323 PROJECT MANAGEMENT</b>	<b>3 hrs.</b>
Sec. 930 Cd 1 W 06:30PM - 09:20PM MIS 5323 930 Meets at 1 Santa Fe Plaza, Oklahoma City	Shaft T M
<b>MIS 5973 OBJEC ORIEN SYS DEV</b>	<b>3 hrs.</b>
Sec. 001 Cd 1,3 TR 01:30PM - 02:45PM	AH - 100 Carte T A Jasperson J L
<b>MIS 5973 ADVANCED DATABASE</b>	<b>3 hrs.</b>
Sec. 900 Cd 1,3 R 06:30PM - 09:20PM	AH - 359 Gruenwald H
<b>MIS 6733 ORG IMPACTS OF IT</b>	<b>3 hrs.</b>
Sec. 001 Cd 1 M 12:00PM - 02:50PM	AH - 352 Zmud R W

<b>MKT 4123 SELLING &amp; SALES MGT</b>	<b>3 hrs.</b>
Sec. 001 Cd 1,5 MWF 10:30AM - 11:20AM	AH - 100 Smith F
Sec. 002 Cd 1,5 MWF 11:30AM - 12:20PM	AH - 100 Smith F
<b>MKT 4153 CONSUM/TRADE PROMO</b>	<b>3 hrs.</b>
Sec. 001 Cd 1,5 MWF 08:30AM - 09:20AM	AH - 100 Smith F
Sec. 002 Cd 1,5 MWF 09:30AM - 10:20AM	AH - 100 Smith F
<b>MKT 4223 LOGISTICS MGT</b>	<b>3 hrs.</b>
Sec. 001 Cd 1,4 MW 07:30AM - 08:45AM	AH - 255 Richey R G
MKT Cross-Listed with: GEOG	
<b>MKT 4333 MKT STRATEGY/POLICY</b>	<b>3 hrs.</b>
Sec. 001 Cd 1 TR 01:30PM - 02:45PM	AH - 255 Hobbs J A
Sec. 002 Cd 1,5 TR 09:00AM - 10:15AM	AH - 359 Evans R E
Sec. 003 Cd 1 TR 10:30AM - 11:45AM	AH - 359 Evans R E
<b>MKT 4523 INTERNATL MARKETING</b>	<b>3 hrs.</b>
Sec. 001 Cd 1 TR 12:00PM - 01:15PM	AH - 304 Roath A S
Sec. 002 Cd 1 TR 01:30PM - 02:45PM	GLCH - 123 Cobb C M
<b>MKT 4900 MARKETING READING</b>	<b>1-3 hrs.</b>
Sec. *** Cd 1,2,7	
<b>MKT 5063 MANAGERIAL MKT</b>	<b>3 hrs.</b>
Sec. 900 Cd 1 R 06:30PM - 09:20PM	AH - 355 Kasulis J J
<b>MKT 5103 ADV MARKET CHANNELS</b>	<b>3 hrs.</b>
Sec. 900 Cd 1	Roath A S
MKT 5103 900 Contact department for additional information on time and location.	
<b>MKT 5133 INTERNTL MKTING</b>	<b>3 hrs.</b>
Sec. 900 Cd 1 R 06:30PM - 09:20PM	AH - 352 Roath A S
<b>MKT 5960 READINGS IN MKT</b>	<b>1-4 hrs.</b>
Sec. *** Cd 1,2,7	
<b>MKT 6101 ACADEMIC PROFESSION</b>	<b>1 hr.</b>
Sec. 001 Cd 1,4 R 12:00PM - 01:00PM	AH - 8
MKT Cross-Listed with: MGT	
<b>MKT 6253 APPL MULTIVAR STAT</b>	<b>3 hrs.</b>
Sec. 001 Cd 1,4 TR 01:30PM - 02:45PM	AH - 7H Horrell J F
MKT Cross-Listed with: BAD	
<b>MKT 6513 GLOBAL BUS &amp; ENVR</b>	<b>3 hrs.</b>
Sec. 001 Cd 1,3,4 T 03:30PM - 06:10PM	AH - 352 Ralston D A
MKT Cross-Listed with: MGT	
<b>MKT 6960 DIRECTED READING</b>	<b>1-4 hrs.</b>
Sec. *** Cd 1,2	
<b>MKT 6980 RES DRS DISSERT</b>	<b>2-16 hrs.</b>
Sec. *** Cd 1,2,7	

## MANAGEMENT INFORMATION SYSTEMS (MIS)

Office: 307E Adams Hall  
Phone: 325-0768

**MIS 2113 IS RESTRICTED TO BUSINESS MAJORS.**

**MIS 2113 COMP BASED INFO SYS** **3 hrs.**

Sec. 001 Cd 1 MWF 07:30AM - 08:20AM	AH - 100
Sec. 002 Cd 1 MWF 12:30PM - 01:20PM	AH - 304 Berry L
Sec. 003 Cd 1 TR 12:00PM - 01:15PM	BL - 104
Sec. 004 Cd 1 TR 09:00AM - 10:15AM	BL - 102 Ferguson C
Sec. 005 Cd 1 TR 10:30AM - 11:45AM	AH - 301 Ferguson C
Sec. 006 Cd 1 TR 03:00PM - 04:15PM	AH - 359 Ferguson C
Sec. 007 Cd 1 MWF 08:30AM - 09:20AM	AH - 304
Sec. 008 Cd 1 MWF 01:30PM - 02:20PM	PHSC - 225
Sec. 009 Cd 1 TR 07:30AM - 08:45AM	AH - 100
Sec. 010 Cd 1 TR 01:30PM - 02:45PM	BL - 102
Sec. 900 Cd 1 M 06:30PM - 09:20PM	AH - 112
Sec. 901 Cd 1 T 06:30PM - 09:20PM	AH - 304
Sec. 902 Cd 1 W 06:30PM - 09:20PM	PHSC - 416 Parker B
Sec. 903 Cd 1 R 06:30PM - 09:20PM	CH - 104 Parker B
Sec. 904 Cd 1 MW 04:30PM - 05:45PM	AH - 101

UPPER-LEVEL MIS COURSES ARE RESTRICTED TO STUDENTS WHO ARE FULLY ADMITTED TO THE COLLEGE OF BUSINESS. ALL OTHER STUDENTS MUST OBTAIN PERMISSION FROM THE UNDERGRADUATE PROGRAMS OFFICE, ROOM 105 ADAMS HALL.

**MIS 3013 "C" PROGRAMMING** **3 hrs.**

Sec. 001 Cd 1 MWF 08:30AM - 09:20AM	AH - 311 Davus K
Sec. 002 Cd 1 TR 01:30PM - 02:45PM	AH - 315 Warner J
Sec. 003 Cd 1 MWF 09:30AM - 10:20AM	AH - 301
Sec. 004 Cd 1 TR 03:00PM - 04:15PM	AH - 101 Warner J
Sec. 005 Cd 1 MW 03:00PM - 04:15PM	AH - 255 Warner J
Sec. 900 Cd 1 R 06:30PM - 09:20PM	AH - 315

**MIS 3023 INTENSIVE COBOL** **3 hrs.**

Sec. 900 Cd 1 W 06:30PM - 09:20PM	AH - 7H Black G S
-----------------------------------	-------------------

**MIS 3033 JAVA PROGRAMMING** **3 hrs.**

Sec. 001 Cd 1 MWF 10:30AM - 11:20AM	AH - 101
-------------------------------------	----------

**MIS 3033 VISUAL BASIC** **3 hrs.**

Sec. 002 Cd 1 TR 03:00PM - 04:15PM	AH - 100 Ratwatt M M
Sec. 003 Cd 1 MW 03:00PM - 04:15PM	AH - 100 Ratwatt M M

**MIS 3033 C++ PROGRAMMING** **3 hrs.**

Sec. 901 Cd 1 T 06:30PM - 09:20PM	AH - 312 See G
-----------------------------------	----------------

**MIS 3033 JAVA PROGRAMMING** **3 hrs.**

Sec. 902 Cd 1 W 06:30PM - 09:20PM	AH - 101 See G
Sec. 903 Cd 1 MW 04:30PM - 05:15PM	AH - 100 Ratwatt M M

**MIS 3033 C++ PROGRAMMING** **3 hrs.**

Sec. 904 Cd 1 M 06:30PM - 09:20PM	PHSC - 225 See G
-----------------------------------	------------------

**MIS 3353 DATABASES** **3 hrs.**

Sec. 001 Cd 1 TR 10:30AM - 11:45AM	AH - 311
Sec. 002 Cd 1 TR 12:00PM - 01:15PM	AH - 100
Sec. 003 Cd 1 MW 01:30PM - 02:45PM	AH - 100
Sec. 900 Cd 1 R 06:30PM - 09:20PM	AH - 304
Sec. 901 Cd 1 TR 04:30PM - 05:45PM	AH - 112 Warner J

**MIS 3363 IS INFRASTRUCTURE** **3 hrs.**

Sec. 001 Cd 1 MW 01:30PM - 02:45PM	AH - 311
Sec. 002 Cd 1 TR 01:30PM - 02:45PM	AH - 311 Carter P E
Sec. 003 Cd 1 TR 03:00PM - 04:15PM	AH - 311 Carter P E
Sec. 004 Cd 1 MW 03:00PM - 04:15PM	AH - 104 Warner J
Sec. 900 Cd 1 R 06:30PM - 09:20PM	AH - 311 Croes H J

**MIS 3373 SYS ANALYSIS/DESIGN** **3 hrs.**

Sec. 001 Cd 1 TR 07:30AM - 08:45AM	AH - 101 Price R L
Sec. 002 Cd 1 TR 09:00AM - 10:15AM	AH - 101 Jasperson J L
Sec. 003 Cd 1 TR 10:30AM - 11:45AM	AH - 101 Price R L
Sec. 004 Cd 1 TR 12:00PM - 01:15PM	AH - 101 Jasperson J L

## MARKETING (MKT)

Office: 1 Adams Hall  
Phone: 325-3561

MKT COURSES ARE RESTRICTED TO STUDENTS WHO ARE FULLY ADMITTED TO THE COLLEGE OF BUSINESS. ALL OTHER STUDENTS MUST OBTAIN PERMISSION FROM THE UNDERGRADUATE PROGRAMS OFFICE, ROOM 105 ADAMS HALL.

**MKT 3013 PRIN OF MARKETING** **3 hrs.**

Sec. 001 Cd 1 MW 03:30PM - 04:45PM	DAH - 200 Richey R G
Sec. 002 Cd 1 MWF 09:30AM - 10:20AM	AH - 255 Hobbs J A
Corequisite: BAD 3013 and MGT 3013 002 and LS 3323 004	
Sec. 003 Cd 1 MW 01:30PM - 02:45PM	AH - 112 Gross K L
Sec. 004 Cd 1 R 03:00PM - 05:45PM	GLCH - 123
Sec. 900 Cd 1 W 06:30PM - 09:20PM	AH - 150 Briggs E D

**MKT 3023 MARKETING ANALYSIS** **3 hrs.**

Sec. 001 Cd 1,5 MWF 09:30AM - 10:20AM	AH - 304 Kenderdine J
Sec. 002 Cd 1,5 MWF 10:30AM - 11:20AM	AH - 304 Kenderdine J
Sec. 900 Cd 1,5 W 06:30PM - 09:20PM	AH - 359 Kenderdine J
Sec. 901 Cd 1 R 07:30PM - 10:20PM	BL - 104 Kenderdine J

**MKT 3213 MARKET CHANNELS** **3 hrs.**

Sec. 900 Cd 1 W 06:30PM - 09:20PM	AH - 315 Mc Clure N R
-----------------------------------	-----------------------

**MKT 3323 BUYER BEHAVIOR** **3 hrs.**

Sec. 001 Cd 1,5 MW 01:30PM - 02:45PM	AH - 255
Sec. 900 Cd 1,5 M 06:30PM - 09:20PM	AH - 359 Mc Clure N R

**MKT 3343 RETAIL/CHANNEL MGT** **3 hrs.**

Sec. 001 Cd 1 TR 09:00AM - 10:15AM	AH - 304 Hobbs J A
------------------------------------	--------------------

**MKT 3960 HONORS READING** **1-3 hrs.**

Sec. *** Cd 1,6	
-----------------	--

**MKT 3980 HONORS RESEARCH** **1-3 hrs.**

Sec. *** Cd 1,6	
-----------------	--

## MATHEMATICS (MATH)

Office: 423 Physical Sci Ctr  
Phone: 325-6711

THE MATH DEPARTMENT RESERVES THE RIGHT TO DROP STUDENTS FROM MATH COURSES FOR NON-ATTENDANCE OR FAILURE TO MEET COURSE PREREQUISITES. STUDENTS WHO WISH TO DROP MATH COURSES AFTER ENROLLMENT STILL HAVE THE RESPONSIBILITY FOR THE D

**MATH 0113 HAS A REMEDIAL COURSE FEE OF \$20.00 PER CREDIT HOUR.**

**MATH 0113 ELEMENTARY ALGEBRA** **3 hrs.**

Sec. 001 Cd 7 MWF 09:30AM - 10:20AM	PHSC - 121 Maeder M
Sec. 002 Cd 7 MWF 10:30AM - 11:20AM	PHSC - 121 Maeder M
Sec. 003 Cd 7 MWF 11:30AM - 12:20PM	PHSC - 121 Maeder M
Sec. 004 Cd 7 MWF 09:30AM - 10:20AM	PHSC - 225
Sec. 005 Cd 7 MWF 10:30AM - 11:20AM	PHSC - 225
Sec. 006 Cd 7 MWF 11:30AM - 12:20PM	PHSC - 225
Sec. 007 Cd 7 MWF 12:30PM - 01:20PM	PHSC - 116
Sec. 008 Cd 7 MWF 01:30PM - 02:20PM	PHSC - 116
Sec. 900 Cd 7 MW 04:30PM - 05:50PM	PHSC - 120 Monnard R L
Sec. 901 Cd 7 MW 06:00PM - 07:20PM	PHSC - 120 Monnard R L
Sec. 902 Cd 7 MW 07:40PM - 09:00PM	PHSC - 120 Monnard R L

**MATH 0115 HAS A REMEDIAL COURSE FEE OF \$20.00 PER CREDIT HOUR.**

**MATH 0115 FUNDAMENTAL ALGEBRA** **5 hrs.**

Sec. 001 Cd 1,7 MTWRF09:30AM - 10:20AM	PHSC - 809 Barksdale G L
Sec. 002 Cd 1,7 MTWRF10:30AM - 11:20AM	PHSC - 809 Barksdale G L
Sec. 900 Cd 1,7 MTR 06:00PM - 07:30PM	PHSC - 809 Gilchrist L K

**MATH 0123 HAS A REMEDIAL COURSE FEE OF \$20.00 PER CREDIT HOUR.**

**MATH 0123 INTERMED ALGEBRA** **3 hrs.**

Sec. 001 Cd 1,3,7 MWF 09:30AM - 10:20AM	PHSC - 114 Babich M E
Sec. 002 Cd 1,3,7 MWF 10:30AM - 11:20AM	PHSC - 114 Babich M E
Sec. 003 Cd 1,3,7 MWF 11:30AM - 12:20PM	PHSC - 114 Babich M E
Sec. 004 Cd 1,3,7 MWF 12:30PM - 01:20PM	PHSC - 356 Hull H
Sec. 005 Cd 1,3,7 MWF 01:30PM - 02:20PM	PHSC - 356 Hull H
Sec. 006 Cd 1,3,7 MWF 02:30PM - 03:20PM	PHSC - 356 Hull H
Sec. 007 Cd 1,3,7 MWF 09:30AM - 10:20AM	PHSC - 117 Gilchrist L K
Sec. 008 Cd 1,3,7 MWF 10:30AM - 11:20AM	PHSC - 117 Gilchrist L K

# Spring Semester 2002

## MATHEMATICS (MATH)

## MATHEMATICS (MATH)

**CODES (Cd.):** 1-Prerequisite Required. Consult Catalog for Prerequisites; 2-Permission of Instructor Required; 3-Permission of Department Required;  
**4-Cross-Listed Course; 5-Irregularly Scheduled or Departmental Exams; 6-Honors Course; 7-SIU Graded Course**

Sec. 009	Cd 1,3,7	MWF	11:30AM - 12:20PM	PHSC - 117	Gilchrist L K
Sec. 900	Cd 1,3,7	MW	04:30PM - 05:50PM	PHSC - 114	Edwards J L
Sec. 901	Cd 1,3,7	MW	06:00PM - 07:20PM	PHSC - 114	Edwards J L
Sec. 902	Cd 1,3,7	MW	07:40PM - 09:00PM	PHSC - 114	Edwards J L
Sec. 903	Cd 1,3,7	TR	04:30PM - 05:50PM	PHSC - 321	Shelton W R
Sec. 904	Cd 1,3,7	TR	06:00PM - 07:20PM	PHSC - 321	Shelton W R
Sec. 905	Cd 1,3,7	TR	07:40PM - 09:00PM	PHSC - 321	Shelton W R
Sec. 906	Cd 1,3,7	MW	04:30PM - 05:50PM	PHSC - 121	Woolton B A
Sec. 907	Cd 1,3,7	MW	06:00PM - 07:20PM	PHSC - 121	Woolton B A
Sec. 908	Cd 1,3,7	MW	07:40PM - 09:00PM	PHSC - 121	Woolton B A
Sec. 909	Cd 1,3,7	TR	04:30PM - 05:50PM	PHSC - 356	Mc Elvany K
Sec. 910	Cd 1,3,7	TR	06:00PM - 07:20PM	PHSC - 356	Mc Elvany K
Sec. 911	Cd 1,3,7	TR	07:40PM - 09:00PM	PHSC - 356	Mc Elvany K

### MATH 1473 IS A GEN ED CORE AREA I "MATHEMATICS" COURSE.

<b>MATH 1473 MATH-CRITICAL THINK</b> <span style="float: right;"><b>3 hrs.</b></span>					
Sec. 010	Cd 1	TR	01:30PM - 02:45PM	PHSC - 201	
Corequisite: MATH 1473 011 thr MATH 1473 018					

### MATH 1473 DISC-MATH 1473-010 0 hrs.

Sec. 011	Cd 1	W	10:30AM - 11:20AM	PHSC - 120	
Corequisite: MATH 1473 010					
Sec. 012	Cd 1	W	11:30AM - 12:20PM	PHSC - 120	
Corequisite: MATH 1473 010					
Sec. 013	Cd 1	W	12:30PM - 01:20PM	PHSC - 222	
Corequisite: MATH 1473 010					
Sec. 014	Cd 1	W	01:30PM - 02:20PM	PHSC - 121	
Corequisite: MATH 1473 010					
Sec. 015	Cd 1	W	02:30PM - 03:20PM	PHSC - 115	
Corequisite: MATH 1473 010					
Sec. 016	Cd 1	R	09:00AM - 09:50AM	PHSC - 228	
Corequisite: MATH 1473 010					
Sec. 017	Cd 1	R	10:30AM - 11:20AM	PHSC - 356	
Corequisite: MATH 1473 010					
Sec. 018	Cd 1	R	12:00PM - 12:50PM	BURT - 205	
Corequisite: MATH 1473 010					

### MATH 1473 MATH-CRITICAL THINK 3 hrs.

Sec. 900	Cd 1	MW	06:00PM - 07:20PM	PHSC - 117	
Sec. 901	Cd 1	TR	06:00PM - 07:20PM	PHSC - 116	
Sec. 995	Cd 1			PHSC - 918	Magid A R
ONLINE ORIENTATION REQUIRED. Website: <a href="http://www.ou.edu/online">http://www.ou.edu/online</a>					
MATH 1473 995 This course is taught on the internet.					
MATH 1473 995 has a service charge of \$75.00.					

### MATH 1503 IS A GEN ED CORE AREA I "MATHEMATICS" COURSE. DEPARTMENTAL EXAMS WILL BE HELD FEB 14, MARCH 14 AND APRIL 18 FROM 7:00-9:30 PM.

### MATH 1503 INTRO-ELEM FUNCTION 3 hrs.

Sec. 001	Cd 1,5	MWF	08:30AM - 09:20AM	PHSC - 321	
Sec. 002	Cd 1,5	MWF	01:30PM - 02:20PM	PHSC - 117	
Sec. 003	Cd 1,5	MWF	10:30AM - 11:20AM	PHSC - 102	
Sec. 004	Cd 1,5	MWF	02:30PM - 03:20PM	PHSC - 116	
Sec. 005	Cd 1,5	TR	01:30PM - 02:45PM	PHSC - 119	
Sec. 006	Cd 1,5	TR	03:00PM - 04:15PM	PHSC - 225	
Sec. 007	Cd 1,5	TR	01:30PM - 02:45PM	PHSC - 359	
Sec. 900	Cd 1,5	MW	06:00PM - 07:20PM	PHSC - 222	

### MATH 1523 IS A GEN ED CORE AREA I "MATHEMATICS" COURSE. DEPARTMENTAL EXAMS WILL BE HELD FEB 14, MARCH 14 AND APRIL 18 FROM 7:00-9:30 PM.

### MATH 1523 ELEMENTRY FUNCTIONS 3 hrs.

Sec. 001	Cd 1,5	MWF	08:30AM - 09:20AM	AH - 150	Matthews N L
Sec. 002	Cd 1,5	MWF	12:30PM - 01:20PM	PHSC - 100	
Sec. 003	Cd 1,5	MWF	10:30AM - 11:20AM	PHSC - 116	
Sec. 004	Cd 1,5	MWF	09:30AM - 10:20AM	PHSC - 102	
Sec. 005	Cd 1,5	TR	10:30AM - 11:45AM	PHSC - 117	
Sec. 006	Cd 1,5	MWF	01:30PM - 02:20PM	PHSC - 114	
Sec. 007	Cd 1,5	MWF	02:30PM - 03:20PM	PHSC - 114	
Sec. 008	Cd 1,5	TR	03:00PM - 04:15PM	PHSC - 119	
Sec. 900	Cd 1,5	MW	06:00PM - 07:20PM	PHSC - 356	

### MATH 1643 IS A GEN ED CORE AREA I "MATHEMATICS" COURSE. DEPARTMENTAL EXAMS WILL BE HELD FEB 14, MARCH 14 AND APRIL 18 FROM 7:00-9:30 PM.

### MATH 1643 PRECALC BUS/SOC-SCI 3 hrs.

Sec. 001	Cd 1,5	MWF	08:30AM - 09:20AM	PHSC - 115	
Sec. 002	Cd 1,5	MWF	09:30AM - 10:20AM	AH - 150	Matthews N L
Sec. 003	Cd 1,5	MWF	12:30PM - 01:20PM	PHSC - 224	
Sec. 004	Cd 1,5	MWF	02:30PM - 03:20PM	PHSC - 100	
Sec. 005	Cd 1,5	TR	01:30PM - 02:45PM	PHSC - 222	
Sec. 006	Cd 1,5	TR	03:00PM - 04:15PM	PHSC - 224	
Sec. 007	Cd 1,5	TR	12:00PM - 01:15PM	SUT - 111	
Sec. 008	Cd 1,5	MWF	12:30PM - 01:20PM	PHSC - 117	
Sec. 900	Cd 1,5	MW	06:00PM - 07:20PM	PHSC - 102	
Sec. 901	Cd 1,5	MW	07:40PM - 09:00PM	PHSC - 102	

### MATH 1743 IS A GEN ED CORE AREA I "MATHEMATICS" COURSE.

### MATH 1743 CALC I-BUS/SOC SCI 3 hrs.

Sec. 001	Cd 1	MWF	11:30AM - 12:20PM	PHSC - 108	
----------	------	-----	-------------------	------------	--

Sec. 002	Cd 1	MWF	02:30PM - 03:20PM	PHSC - 201	
Sec. 003	Cd 1	MWF	08:30AM - 09:20AM	PHSC - 222	
Sec. 004	Cd 1	TR	03:00PM - 04:15PM	PHSC - 115	
Sec. 005	Cd 1	MWF	01:30PM - 02:20PM	PHSC - 363	
Sec. 006	Cd 1	MWF	02:30PM - 03:20PM	PHSC - 225	
Sec. 007	Cd 1	MWF	02:30PM - 03:20PM	CEC - 441	
Sec. 900	Cd 1	TR	06:00PM - 07:20PM	PHSC - 359	

### MATH 1823 IS A GEN ED CORE AREA I "MATHEMATICS" COURSE.

### MATH 1823 CALC/ANALYT GEOM I 3 hrs.

Sec. 010	Cd 1	MWF	10:30AM - 11:20AM	PHSC - 108	Akin K
Corequisite: MATH 1823 011 thr MATH 1823 016					

### MATH 1823 DISC-MATH 1823-010 0 hrs.

Sec. 011	Cd 1	W	02:30PM - 03:20PM	PHSC - 222	
Corequisite: MATH 1823 010					
Sec. 012	Cd 1	W	03:30PM - 04:20PM	PHSC - 116	
Corequisite: MATH 1823 010					
Sec. 013	Cd 1	R	09:00AM - 09:50AM	PHSC - 928	
Corequisite: MATH 1823 010					
Sec. 014	Cd 1	R	10:30AM - 11:20AM	PHSC - 928	
Corequisite: MATH 1823 010					
Sec. 015	Cd 1	R	12:00PM - 12:50PM	PHSC - 121	
Corequisite: MATH 1823 010					
Sec. 016	Cd 1	R	01:30PM - 02:20PM	PHSC - 1025	
Corequisite: MATH 1823 010					

### MATH 1823 CALC/ANALYT GEOM I 3 hrs.

Sec. 020	Cd 1	MWF	08:30AM - 09:20AM	PHSC - 201	Breen M J
Corequisite: MATH 1823 021 thr MATH 1823 026					

### MATH 1823 DISC-MATH 1823-020 0 hrs.

Sec. 021	Cd 1	T	01:30PM - 02:20PM	KH - 136	
Corequisite: MATH 1823 020					
Sec. 022	Cd 1	T	03:00PM - 03:50PM	PHSC - 228	
Corequisite: MATH 1823 020					
Sec. 023	Cd 1	W	10:30AM - 11:20AM	PHSC - 228	
Corequisite: MATH 1823 020					
Sec. 024	Cd 1	W	11:30AM - 12:20PM	PHSC - 212	
Corequisite: MATH 1823 020					
Sec. 025	Cd 1	W	01:30PM - 02:20PM	PHSC - 360	
Corequisite: MATH 1823 020					
Sec. 026	Cd 1	W	02:30PM - 03:20PM	PHSC - 416	
Corequisite: MATH 1823 020					

### MATH 1823 CALC/ANALYT GEOM I 3 hrs.

Sec. 900	Cd 1	MW	06:00PM - 07:20PM	PHSC - 222	
----------	------	----	-------------------	------------	--

### MATH 2123 IS A GEN ED CORE AREA I "MATHEMATICS" COURSE.

### MATH 2123 CALC II-BUS/SOC SCI 3 hrs.

Sec. 001	Cd 1	MWF	09:30AM - 10:20AM	PHSC - 222	
Sec. 002	Cd 1	MWF	11:30AM - 12:20PM	PHSC - 100	
Sec. 003	Cd 1	MW	03:30PM - 04:45PM	PHSC - 102	
Sec. 004	Cd 1	TR	12:00PM - 01:15PM	PHSC - 201	Goodey P R
Sec. 005	Cd 1	TR	09:00AM - 10:15AM	PHSC - 114	
Sec. 006	Cd 1	TR	01:30PM - 02:45PM	PHSC - 108	Lee K
Sec. 007	Cd 1,3	MWF	08:30AM - 09:20AM	PHSC - 416	
Sec. 900	Cd 1	MW	06:00PM - 07:20PM	PHSC - 100	
Sec. 901	Cd 1	TR	06:00PM - 07:20PM	PHSC - 222	

### MATH 2213 MATH SYSTEMS 3 hrs.

Sec. 001	Cd 1	TR	09:00AM - 10:15AM	PHSC - 116	
Sec. 002	Cd 1	TR	10:30AM - 11:45AM	PHSC - 119	

### MATH 2423 IS A GEN ED CORE AREA I "MATHEMATICS" COURSE.

### MATH 2423 CALC/ANALYT GEOM II 3 hrs.

Sec. 001	Cd 1,6	TR	12:00PM - 01:15PM	PHSC - 416	Albert J P
MATH 2423 001 Requires permission of Honors Office for enrollment.					
Sec. 002	Cd 1	TR	12:00PM - 01:15PM	PHSC - 100	
Sec. 003	Cd 1	MWF	12:30PM - 01:20PM	PHSC - 321	
Sec. 010	Cd 1	MWF	12:30PM - 01:20PM	PHSC - 201	White L W
Corequisite: MATH 2423 011 thr MATH 2423 016					

### MATH 2423 DISC-MATH 2423-010 0 hrs.

Sec. 011	Cd 1	R	09:00AM - 09:50AM	CEC - 438	
Corequisite: MATH 2423 010					
Sec. 012	Cd 1	R	10:30AM - 11:20AM	DAHT - 906	
Corequisite: MATH 2423 010					
Sec. 013	Cd 1	R	12:00PM - 12:50PM	CEC - 439	
Corequisite: MATH 2423 010					
Sec. 014	Cd 1	R	01:30PM - 02:20PM	CEC - 123	
Corequisite: MATH 2423 010					
Sec. 015	Cd 1	W	08:30AM - 09:20AM	CEC - 439	
Corequisite: MATH 2423 010					
Sec. 016	Cd 1	W	09:30AM - 10:20AM	CEC - 439	
Corequisite: MATH 2423 010					

### MATH 2423 CALC/ANALYT GEOM II 3 hrs.

Sec. 020	Cd 1	MWF	09:30AM - 10:20AM	PHSC - 108	Kelley W G
Corequisite: MATH 2423 021 thr MATH 2423 026					

### MATH 2423 DISC-MATH 2423-020 0 hrs.

Sec. 021	Cd 1	W	12:30PM - 01:20PM	PHSC - 121	
Corequisite: MATH 2423 020					
Sec. 022	Cd 1	W	01:30PM - 02:20PM	PHSC - 120	
Corequisite: MATH 2423 020					
Sec. 023	Cd 1	W	02:30PM - 03:20PM	PHSC - 120	
Corequisite: MATH 2423 020					

Sec. 024	Cd 1	R	10:30AM - 11:20AM	PHSC - 228	
Corequisite: MATH 2423 020					
Sec. 025	Cd 1	R	12:00PM - 12:50PM	JFH - 102	
Corequisite: MATH 2423 020					
Sec. 026	Cd 1	R	01:30PM - 02:20PM	PHSC - 120	
Corequisite: MATH 2423 020					

### MATH 2423 CALC/ANALYT GEOM II 3 hrs.

Sec. 900	Cd 1	TR	06:00PM - 07:20PM	PHSC - 363	
----------	------	----	-------------------	------------	--

### MATH 2433 CAL/ANLY GEOM III 3 hrs.

Sec. 001	Cd 1	MWF	08:30AM - 09:20AM	PHSC - 122	Mc Knight C C
Sec. 002	Cd 1	MWF	11:30AM - 12:20PM	PHSC - 116	Roche A J
Sec. 003	Cd 1	TR	10:30AM - 11:45AM	PHSC - 115	
Sec. 004	Cd 1	MWF	10:30AM - 11:20AM	PHSC - 119	Mc Knight C C
Sec. 005	Cd 1	MWF	10:30AM - 11:20AM	PHSC - 222	Murphy T
Sec. 006	Cd 1,6	MWF	08:30AM - 09:20AM	PHSC - 116	Miller A G
MATH 2433 006 Requires permission of Honors Office for enrollment.					
Sec. 007	Cd 1	MWF	01:30PM - 02:20PM	PHSC - 416	Roche A J
Sec. 900	Cd 1	MW	06:00PM - 07:20PM	PHSC - 116	

### MATH 2443 CALC/ANALYT GEOM IV 3 hrs.

Sec. 001	Cd 1	MWF	10:30AM - 11:20AM	PHSC - 115	Miller A G
Sec. 002	Cd 1	TR	12:00PM - 01:15PM	PHSC - 116	Cline E T
Sec. 003	Cd 1	TR	10:30AM - 11:45AM	PHSC - 114	Przebinda T
Sec. 004	Cd 1	TR	09:00AM - 10:15AM	PHSC - 117	Lee K
Sec. 005	Cd 1	TR	12:00PM - 01:15PM	PHSC - 115	Schwartz G K
Sec. 006	Cd 1,6	TR	10:30AM		

# Spring Semester 2002

## MATHEMATICS (MATH)

## MICROBIOLOGY (MBIO)

CODES (Cd.): 1-Prerequisite Required. Consult Catalog for Prerequisites; 2-Permission of Instructor Required; 3-Permission of Department Required;  
4-Cross-Listed Course; 5-Irregularly Scheduled or Departmental Exams; 6-Honors Course; 7-SIU Graded Course

<b>MATH 4743 INTRO TO MATH STAT</b>	<b>3 hrs.</b>
Sec. 001 Cd 1 MWf 08:30AM - 09:20AM PHSC - 120 Landes R H	
<b>MATH 4753 APPLIED STAT METHOD</b>	<b>3 hrs.</b>
Sec. 001 Cd 1 TR 09:00AM - 10:15AM PHSC - 100 Magid A R	
Sec. 002 Cd 1 MWf 02:30PM - 03:20PM PHSC - 102 Kelley W G	
<b>MATH 4853 INTRO TO TOPOLOGY</b>	<b>3 hrs.</b>
Sec. 001 Cd 1 TR 09:00AM - 10:15AM PHSC - 102 Vajiac B	
<b>MATH 4990 INDEPENDENT STUDY</b>	<b>1-3 hrs.</b>
Sec. *** Cd 1,2,7	
<b>MATH 4991 MATH CAPSTONE</b>	<b>1 hr.</b>
Sec. *** Cd 1 MATH 4991 034 Is a GenEd Core Area V "Senior Capstone" course.	
<b>MATH 5163 PARTIAL DIFF EQUAT</b>	<b>3 hrs.</b>
Sec. 001 Cd 1 MWf 02:30PM - 03:20PM PHSC - 119 White L W	
<b>MATH 5363 ABSTRACT ALGEBRA II</b>	<b>3 hrs.</b>
Sec. 001 Cd 1 TR 01:30PM - 02:45PM PHSC - 121 Cline E T	
<b>MATH 5383 APPL MODERN ALGEBRA</b>	<b>3 hrs.</b>
Sec. 001 Cd 1 TR 12:00PM - 01:15PM PHSC - 120 Ozaydin M	
<b>MATH 5433 COMPLEX ANALYSIS II</b>	<b>3 hrs.</b>
Sec. 001 Cd 1 MWf 12:30PM - 01:20PM PHSC - 122 Dickey L A	
<b>MATH 5443 INTRO-ANALYSIS II</b>	<b>3 hrs.</b>
Sec. 001 Cd 1 MWf 10:30AM - 11:20AM PHSC - 356 Landes R H	
<b>MATH 5463 REAL ANALYSIS II</b>	<b>3 hrs.</b>
Sec. 001 Cd 1 TR 12:00PM - 01:15PM PHSC - 360 Przebinda T	
<b>MATH 5483 WAVELETS</b>	<b>3 hrs.</b>
Sec. 001 Cd 1 TR 01:30PM - 02:45PM PHSC - 114 Ozaydin M	
<b>MATH 5743 INTRO TO MATH STAT</b>	<b>3 hrs.</b>
Sec. 001 Cd 1 MWf 08:30AM - 09:20AM PHSC - 120 Landes R H	
<b>MATH 5863 TOPOLOGY II</b>	<b>3 hrs.</b>
Sec. 001 Cd 1 TR 09:00AM - 10:15AM PHSC - 212 Rubin L R	
<b>MATH 5900 GRAD MATH READING</b>	<b>1-3 hrs.</b>
Sec. *** Cd 1,2,7	
<b>MATH 5910 SEMINAR-ANALYSIS</b>	<b>1-2 hrs.</b>
Sec. 001 Cd 1,7 Wf 03:30PM - 05:00PM PHSC - 225 Landes R H	
<b>MATH 5920 SEM-ALG &amp; NUM THRY</b>	<b>1-2 hrs.</b>
Sec. 001 Cd 7 PHSC - 904 MATH 5920 001 Contact department for additional information on time and location.	
<b>MATH 5930 SEM-GEOM &amp; TOPOLOGY</b>	<b>1-2 hrs.</b>
Sec. 001 Cd 7 W 03:30PM - 05:00PM PHSC - 809 Mc Cullough D	
<b>MATH 5950 SEMINAR-CURR &amp; PED</b>	<b>1-2 hrs.</b>
Sec. 001 Cd 7 Mc Knight C C MATH 5950 001 Contact department for additional information on time and location.	
<b>MATH 5980 RES MASTERS THESIS</b>	<b>2-9 hrs.</b>
Sec. *** Cd 2,7	
<b>MATH 5990 SPEC PROBS IN MATH</b>	<b>1-2 hrs.</b>
Sec. *** Cd 2,7	
<b>MATH 6483 FUNCTIONAL ANYL II</b>	<b>3 hrs.</b>
Sec. 001 Cd 1 MWf 11:30AM - 12:20PM PHSC - 360 Gutman S	
<b>MATH 6683 DIFF GEOM II</b>	<b>3 hrs.</b>
Sec. 001 Cd 1 TR 09:00AM - 10:15AM BURT - 205A Wei S	
<b>MATH 6693 TOP-GEOM/COMBIN II</b>	<b>3 hrs.</b>
Sec. 001 Cd 1 TR 12:00PM - 01:15PM PHSC - 119 Walschap G	
<b>MATH 6843 TOPICS TOPOLOGY II</b>	<b>3 hrs.</b>
Sec. 001 Cd 1 TR 10:30AM - 11:45AM DAHT - 607 Basmajian A S	
<b>MATH 6910 SEMINAR-ANALYSIS</b>	<b>1-2 hrs.</b>
Sec. 001 Cd 1,7 MATH 6910 001 Contact department for additional information on time and location.	
<b>MATH 6920 SEMINAR-ALGEBRA</b>	<b>1-2 hrs.</b>
Sec. 001 Cd 1,7 MATH 6920 001 Contact department for additional information on time and location.	
<b>MATH 6930 SEMINAR-GEOM/TOP</b>	<b>1-2 hrs.</b>
Sec. 001 Cd 1 MATH 6930 001 Contact department for additional information on time and location.	
<b>MATH 6980 RES DRS DISSERT</b>	<b>2-16 hrs.</b>
Sec. *** Cd 2,7	

## METEOROLOGY (METR)

Office: 1310 Sarkeys Energy Ctr  
Phone: 325-6561

<b>METR 1004 INTRO-METEOROLOGY</b>	<b>4 hrs.</b>
Sec. 010 Cd 1,3 MWf 09:30AM - 10:20AM SEC - M0204 Postawko S Corequisite: METR 1004 011 or METR 1004 012 METR 1004 010 Is a GenEd Core Area II "Natural Science w/Lab" course. METR 1004 010 has a service charge of \$20.00.	
<b>METR 1004 LAB-METR 1004-010</b>	<b>0 hrs.</b>
Sec. 011 Cd 1 T 03:30PM - 05:20PM SEC - 1410 Corequisite: METR 1004 010 METR 1004 011 Is a GenEd Core Area II "Natural Science w/Lab" course.	
Sec. 012 Cd 1 W 03:30PM - 05:20PM SEC - 1410 Corequisite: METR 1004 010 METR 1004 012 Is a GenEd Core Area II "Natural Science w/Lab" course.	
<b>METR 1004 INTRO-METEOROLOGY</b>	<b>4 hrs.</b>
Sec. 020 Cd 1,6 MWf 09:30AM - 10:30AM SEC - 1243 Richman M B Corequisite: METR 1004 021 METR 1004 020 Is a GenEd Core Area II "Natural Science w/Lab" course. METR 1004 020 Requires permission of Honors Office for enrollment. METR 1004 020 has a service charge of \$20.00.	
<b>METR 1004 LAB-METR 1004-020</b>	<b>0 hrs.</b>
Sec. 021 Cd 1,6 M 03:30PM - 05:20PM SEC - P0201 Corequisite: METR 1004 020 METR 1004 021 Is a GenEd Core Area II "Natural Science w/Lab" course. METR 1004 021 Requires permission of Honors Office for enrollment.	
<b>METR 1014 WEATHER &amp; CLIMATE</b>	<b>4 hrs.</b>
Sec. 010 MWf 09:30AM - 10:20AM SEC - A0235 Corequisite: METR 1014 011 thr METR 1014 014 METR 1014 010 Is a GenEd Core Area II "Natural Science w/Lab" course. METR 1014 010 has a service charge of \$20.00.	
<b>METR 1014 LAB-METR 1014-010</b>	<b>0 hrs.</b>
Sec. 011 M 03:30PM - 05:20PM SEC - P0209 Corequisite: METR 1014 010 METR 1014 011 Is a GenEd Core Area II "Natural Science w/Lab" course.	
Sec. 012 T 06:30PM - 08:20PM SEC - P0209 Corequisite: METR 1014 010 METR 1014 012 Is a GenEd Core Area II "Natural Science w/Lab" course.	
Sec. 013 F 01:30PM - 03:20PM SEC - P0209 Corequisite: METR 1014 010 METR 1014 013 Is a GenEd Core Area II "Natural Science w/Lab" course.	
Sec. 014 M 01:30PM - 03:20PM SEC - P0209 Corequisite: METR 1014 010 METR 1014 014 Is a GenEd Core Area II "Natural Science w/Lab" course.	
<b>METR 2413 INTRO-SYNOP METER</b>	<b>3 hrs.</b>
Sec. 001 Cd 1 MWf 10:30AM - 11:20AM SEC - N0202 METR 2413 001 has a service charge of \$25.00.	
<b>METR 2603 SEVERE/UNUSUAL WTHR</b>	<b>3 hrs.</b>
Sec. 001 MWf 09:30AM - 10:20AM DAH - 122 METR 2603 001 Is a GenEd Core Area II "Natural Science, non-Lab" course. METR 2603 001 has a service charge of \$15.00.	
<b>METR 3113 ATMOS DYNAMICS I</b>	<b>3 hrs.</b>
Sec. 001 Cd 1 W 03:30PM - 04:20PM SEC - N0202A MWf 11:30AM - 12:20PM METR 3113 001 has a service charge of \$10.00.	
<b>METR 3223 PHYSICAL METER II</b>	<b>3 hrs.</b>
Sec. 001 Cd 1 MWf 08:30AM - 09:20AM SEC - 1410 Beasley W METR 3223 001 has a service charge of \$15.00.	
<b>METR 3960 HONORS READING</b>	<b>1-3 hrs.</b>
Sec. *** Cd 1,6	
<b>METR 3980 HONORS RESEARCH</b>	<b>1-3 hrs.</b>
Sec. *** Cd 1,6	
<b>METR 4433 MESOSCALE METEOROL</b>	<b>3 hrs.</b>
Sec. 001 Cd 1 TR 10:30AM - 11:45AM SEC - 1410 Xue M METR 4433 001 has a service charge of \$25.00.	
<b>METR 4623 REMOTE SENSING</b>	<b>3 hrs.</b>
Sec. 900 Cd 1 TR 04:30PM - 05:45PM SEC - P0209 Gallagher F W METR 4623 900 has a service charge of \$10.00.	
<b>METR 4803 WEATHER FORECASTING</b>	<b>3 hrs.</b>
Sec. 001 Cd 1 MWf 12:30PM - 01:20PM SEC - 1410	
<b>METR 4913 SENIOR SEMINAR</b>	<b>3 hrs.</b>
Sec. 001 Cd 1 MWf 09:30AM - 10:20AM SEC - P0203 METR 4913 001 Is a GenEd Core Area V "Senior Capstone" course.	
<b>METR 4990 SPECIAL PROBLEMS</b>	<b>1-4 hrs.</b>
Sec. *** Cd 1,3,7	
<b>METR 5223 ATMOS RADIATION</b>	<b>3 hrs.</b>
Sec. 001 Cd 1 TR 10:30AM - 11:45AM SEC - P0207 Morrissey M L METR 5223 001 has a service charge of \$10.00.	

<b>METR 5303 OBJECTIVE ANALYSIS</b>	<b>3 hrs.</b>
Sec. 001 Cd 1 MWf 01:30PM - 02:20PM SEC - 1410 Carr F H METR 5303 001 has a service charge of \$20.00.	
<b>METR 5413 ADV SYNOPTIC METEOR</b>	<b>3 hrs.</b>
Sec. 001 Cd 1 TR 01:30PM - 02:45PM SEC - 1410 METR 5413 001 has a service charge of \$10.00.	
<b>METR 5503 CLIMATE DYNAMICS</b>	<b>3 hrs.</b>
Sec. 001 Cd 1 MWf 10:30AM - 11:20AM SEC - 1410 Lamb P J METR 5503 001 has a service charge of \$10.00.	
<b>METR 5613 RADAR METEOROLOGY</b>	<b>3 hrs.</b>
Sec. 001 Cd 1 W 03:00PM - 05:45PM SEC - P0201 Wurman J METR 5613 001 has a service charge of \$10.00.	
<b>METR 5803 AD STATISTICAL METR</b>	<b>3 hrs.</b>
Sec. 001 Cd 1 MWf 11:30AM - 12:20PM SEC - A0133 Richman M B Morrisey M L METR 5803 001 has a service charge of \$10.00.	
<b>METR 5803 PRIVATE SECTOR METR</b>	<b>3 hrs.</b>
Sec. 900 Cd 1 W 05:30PM - 08:20PM SEC - 1410 Kimpel J F METR 5803 900 has a service charge of \$10.00.	
<b>METR 5980 RES MASTERS THESIS</b>	<b>2-9 hrs.</b>
Sec. *** Cd 3,7	
<b>METR 5990 INDEPENDENT STUDY</b>	<b>1-4 hrs.</b>
Sec. *** Cd 1,7	
<b>METR 6223 CONVEC CLOUDS/STORM</b>	<b>3 hrs.</b>
Sec. 001 Cd 1 TR 09:00AM - 10:15AM SEC - 1410 Bluestein H B METR 6223 001 has a service charge of \$10.00.	
<b>METR 6803 NUMERC WEATHER PRED</b>	<b>3 hrs.</b>
Sec. 001 Cd 1 MWf 09:30AM - 10:20AM SEC - 1410 METR 6803 001 has a service charge of \$10.00.	
<b>METR 6950 WEATHER BRIEFING</b>	<b>1 hr.</b>
Sec. 001 Cd 1,3,7 MTWRF12:55PM - 01:25PM SEC - 1410 METR 6950 001 has a service charge of \$5.00.	
<b>METR 6970 SEMINAR</b>	<b>1-3 hrs.</b>
Sec. 001 Cd 1,3,7 T 03:30PM - 05:20PM SEC - A0235	
<b>METR 6980 RES DRS DISSERT</b>	<b>2-16 hrs.</b>
Sec. *** Cd 3,7	
<b>METR 6990 SPECIAL PROBLEMS</b>	<b>1-4 hrs.</b>
Sec. *** Cd 1,3,7	
<b>METR 6990 ADV COMPUTING SKILL</b>	<b>3 hrs.</b>
Sec. 060 Cd 1,3,7 TR 01:30PM - 02:45PM SEC - 1410 Fiedler B H	

## MICROBIOLOGY (MBIO)

Office: 134 G L Cross Hall  
Phone: 325-4321

<b>MBIO 1005 CONCEPTS IN BIOLOGY</b>	<b>5 hrs.</b>
Sec. 010 Cd 4 TR 10:30AM - 11:45AM AH - 150 Hoefnagels M W 02:30PM - 03:20PM Corequisite: MBIO 1005 011 or MBIO 1005 012 MBIO Cross-Listed with: BOT ZOO MBIO 1005 010 Is a GenEd Core Area II "Natural Science w/Lab" course. MBIO 1005 010 has a service charge of \$25.00.	
<b>MBIO 1005 LAB-MBIO 1005-010</b>	<b>0 hrs.</b>
Sec. 011 Cd 4 T 01:30PM - 04:20PM GLCH - 230 Hoefnagels M Corequisite: MBIO 1005 010 MBIO Cross-Listed with: BOT ZOO MBIO 1005 011 Is a GenEd Core Area II "Natural Science w/Lab" course. Cd 4 R 01:30PM - 04:20PM GLCH - 230 Hoefnagels M Corequisite: MBIO 1005 010 MBIO Cross-Listed with: BOT ZOO MBIO 1005 012 Is a GenEd Core Area II "Natural Science w/Lab" course.	
<b>MBIO 2815 INTRO MICROBIOLOGY</b>	<b>5 hrs.</b>
Sec. 010 Cd 1 MW 08:05AM - 09:20AM GLCH - 131 Hoefnagels M Corequisite: MBIO 2815 011 thr MBIO 2815 013 MBIO 2815 010 Is a GenEd Core Area II "Natural Science w/Lab" course. MBIO 2815 010 has a service charge of \$40.00.	
<b>MBIO 2815 LAB-MBIO 2815-010</b>	<b>0 hrs.</b>
Sec. 011 Cd 1 TR 08:30AM - 11:20AM GLCH - 337 Corequisite: MBIO 2815 010 MBIO 2815 011 Is a GenEd Core Area II "Natural Science w/Lab" course.	
Sec. 012 Cd 1 TR 01:30PM - 04:20PM GLCH - 337 Corequisite: MBIO 2815 010 MBIO 2815 012 Is a GenEd Core Area II "Natural Science w/Lab" course.	
Sec. 013 Cd 1 TR 01:30PM - 04:20PM GLCH - 339 Corequisite: MBIO 2815 010 MBIO 2815 013 Is a GenEd Core Area II "Natural Science w/Lab" course.	
<b>MBIO 3113 CELL BIOLOGY</b>	<b>3 hrs.</b>
Sec. 900 Cd 1,4 TR 04:30PM - 05:45PM GLCH - 131 Ortiz-Ieduc W MBIO Cross-Listed with: BOT ZOO	

# Spring Semester 2002

## MICROBIOLOGY (MBIO)

## MODERN LANGUAGES LITERATURE AND LING (MLLL)

**CODES (Cd.): 1-Prerequisite Required. Consult Catalog for Prerequisites; 2-Permission of Instructor Required; 3-Permission of Department Required;**  
**4-Cross-Listed Course; 5-Irregularly Scheduled or Departmental Exams; 6-Honors Course; 7-SIU Graded Course**

<b>MBIO 3812 FUND MICROBIOL LAB</b>	<b>2 hrs.</b>
Sec. 001 Cd 1 MW 01:30PM - 04:20PM GLCH - 337 Nagle D P MBIO 3812 001 has a service charge of \$40.00.	
Sec. 002 Cd 1 MW 01:30PM - 04:20PM GLCH - 339 Nagle D P MBIO 3812 002 has a service charge of \$40.00.	
Sec. 900 Cd 1 MW 06:00PM - 08:50PM GLCH - 337 Nagle D P MBIO 3812 900 has a service charge of \$40.00.	
Sec. 901 Cd 1 MW 06:00PM - 08:50PM GLCH - 339 Nagle D P MBIO 3812 901 has a service charge of \$40.00.	
<b>MBIO 3813 FUND-MICROBIOLOGY</b>	<b>3 hrs.</b>
Sec. 001 Cd 1 MWF 08:30AM - 09:20AM GLCH - 123 Nagle D P	
<b>MBIO 3960 HONORS READING</b>	<b>1-3 hrs.</b>
Sec. *** Cd 1,6	
<b>MBIO 3980 HONORS RESEARCH</b>	<b>1-3 hrs.</b>
Sec. *** Cd 1,6	
<b>MBIO 3990 INDEPENDENT STUDY</b>	<b>1-3 hrs.</b>
Sec. *** Cd 1,2	
<b>MBIO 3990 IMMUNOLOGY</b>	<b>1-3 hrs.</b>
Sec. 002 Cd 1,2 SCI - 213 Lancaster J H	
<b>MBIO 3990 GEOMICR BIOLOGY</b>	<b>1-3 hrs.</b>
Sec. 003 Cd 1,2 GLCH - 149 Krumholz L R	
<b>MBIO 3990 MOLECULAR BIOLOGY</b>	<b>1-3 hrs.</b>
Sec. 004 Cd 1,2 GLCH - 712 Downard J S	
<b>MBIO 3990 MICROBIAL GENETICS</b>	<b>1-3 hrs.</b>
Sec. 005 Cd 1,2 SCI - 213 Lancaster J H	
<b>MBIO 3990 VIROLOGY</b>	<b>1-3 hrs.</b>
Sec. 006 Cd 1,2 SCI - 213 Lancaster J H	
<b>MBIO 3990 BACTERIAL METABOL</b>	<b>1-3 hrs.</b>
Sec. 008 Cd 1,2 GLCH - 328 Mc Inerney M	
<b>MBIO 3990 MICROBIAL PHYSIOL</b>	<b>1-3 hrs.</b>
Sec. 009 Cd 1,2 GLCH - 330 Nagle D P	
<b>MBIO 3990 CELL BIOLOGY</b>	<b>1-3 hrs.</b>
Sec. 010 Cd 1,2 GLCH - 30 Ortiz-leduc W	
<b>MBIO 3990 MOLECULAR BIOLOGY</b>	<b>1-3 hrs.</b>
Sec. 011 Cd 1,2 GLCH - 30 Ortiz-leduc W	
<b>MBIO 3990 INDEPENDENT STUDY</b>	<b>1-3 hrs.</b>
Sec. *** Cd 1,2	
<b>MBIO 3990 PHYSIOLOGY</b>	<b>1-3 hrs.</b>
Sec. 013 Cd 1,2 GLCH - 224 Hoefnagels M	
Sec. 017 Cd 1,2 GLCH - 328 Mc Inerney M	
<b>MBIO 3990 INDEPENDENT STUDY</b>	<b>1-3 hrs.</b>
Sec. *** Cd 1,2	
<b>MBIO 4810 PATH/MICRO ECOLOGY</b>	<b>3 hrs.</b>
Sec. 010 Cd 1 T 01:30PM - 02:20PM GLCH - 506 Krumholz L R Ballard J D Corequisite: MBIO 4810 011	
<b>MBIO 4810 LAB-MBIO 4810-010</b>	<b>0 hrs.</b>
Sec. 011 Cd 1 TR 02:30PM - 05:20PM GLCH - 506 Krumholz L R Ballard J D Corequisite: MBIO 4810 010	
<b>MBIO 4810 GENTICS/MOLECLR BIO</b>	<b>3 hrs.</b>
Sec. 030 Cd 1 TR 10:30AM - 11:45AM PHSC - 121 Downard J S	
<b>MBIO 4812 APPLI MOL BIOL LAB</b>	<b>2 hrs.</b>
Sec. 021 Cd 1,2,3,4,6 TR 09:30AM - 12:20PM GLCH - 606 Conway T Corequisite: MBIO 4822 020 MBIO Cross-Listed with: BOT MBIO 4812 021 Requires permission of Honors Office for enrollment. MBIO 4812 021 has a service charge of \$45.00.	
Sec. 023 Cd 1,2,3,4 TR 09:30AM - 12:20PM GLCH - 606 Conway T Corequisite: MBIO 4822 022 MBIO Cross-Listed with: BOT MBIO 4812 023 has a service charge of \$45.00.	
Sec. 024 Cd 1,2,3,4 TR 01:30PM - 04:20PM GLCH - 606 Conway T Corequisite: MBIO 4822 022 MBIO Cross-Listed with: BOT MBIO 4812 024 has a service charge of \$45.00.	
<b>MBIO 4813 EXPR PATH MICROBIO</b>	<b>3 hrs.</b>
Sec. 010 Cd 1 M 01:30PM - 02:20PM SUT - 111 Ballard J D Corequisite: MBIO 4813 011 or MBIO 4813 012 MBIO 4813 010 has a service charge of \$80.00.	
<b>MBIO 4813 LAB-MBIO 4813-010</b>	<b>0 hrs.</b>
Sec. 011 Cd 1 MW 02:30PM - 05:20PM GLCH - 506 Corequisite: MBIO 4813 010	
Sec. 012 Cd 1 MW 02:30PM - 05:20PM GLCH - 304 Corequisite: MBIO 4813 010	
<b>MBIO 4822 APPLI MOL BIOLOGY</b>	<b>2 hrs.</b>
Sec. 020 Cd 1,2,3,4 MW 03:30PM - 04:20PM GLCH - 310 Conway T Corequisite: MBIO 4812 021 MBIO Cross-Listed with: BOT	

Sec. 022 Cd 1,2,3,4 MW 03:30PM - 04:20PM GLCH - 310 Conway T Corequisite: MBIO 4812 023 or MBIO 4812 024 MBIO Cross-Listed with: BOT	
<b>MBIO 4833 BASIC IMMUNOLOGY</b>	<b>3 hrs.</b>
Sec. 001 Cd 1 TR 09:00AM - 10:15AM GLCH - 131 Hyde R	
<b>MBIO 4843 MOLECULAR BIOLOGY</b>	<b>3 hrs.</b>
Sec. 001 Cd 1,4 MWF 10:30AM - 11:20AM DAH - 218 MBIO Cross-Listed with: BOT ZOO	
<b>MBIO 4853 PHYSIOL-MICROORGAN</b>	<b>3 hrs.</b>
Sec. 001 Cd 1 MWF 12:30PM - 01:20PM GLCH - 131 Mc Inerney M	
<b>MBIO 4893 CAPSTONE-MICROBIOL</b>	<b>3 hrs.</b>
Sec. 010 Cd 1 W 08:30AM - 09:20AM GLCH - 129 Tanner R S Corequisite: MBIO 4893 011 or MBIO 4893 012 MBIO 4893 010 is a GenEd Core Area V "Senior Capstone" course. MBIO 4893 010 has a service charge of \$60.00.	
<b>MBIO 4893 LAB-MBIO 4893-010</b>	<b>0 hrs.</b>
Sec. 011 Cd 1 TR 01:30PM - 04:20PM GLCH - 304 Tanner R S Corequisite: MBIO 4893 010 MBIO 4893 011 is a GenEd Core Area V "Senior Capstone" course.	
Sec. 012 Cd 1 TR 08:30AM - 11:20AM GLCH - 304 Tanner R S Corequisite: MBIO 4893 010 MBIO 4893 012 is a GenEd Core Area V "Senior Capstone" course.	
<b>MBIO 4950 SENIOR THESIS</b>	<b>1-6 hrs.</b>
Sec. *** Cd 1 MBIO 4950 001 is a GenEd Core Area V "Senior Capstone" course.	
<b>MBIO 4990 INDEPENDENT STUDY</b>	<b>1-3 hrs.</b>
Sec. *** Cd 1,2,7	
<b>MBIO 4990 MOLECULAR BIOLOGY</b>	<b>1-3 hrs.</b>
Sec. 002 Cd 1,2,7 GLCH - 712 Downard J S	
<b>MBIO 4990 GEOMICRO BIOLOGY</b>	<b>1-3 hrs.</b>
Sec. 003 Cd 1,2,7 GLCH - 149 Krumholz L R	
<b>MBIO 4990 INDEPENDENT STUDY</b>	<b>1-3 hrs.</b>
Sec. *** Cd 1,2,7	
<b>MBIO 4990 MICROBIAL PHYSIOL</b>	<b>1-3 hrs.</b>
Sec. 006 Cd 1,2,7 GLCH - 330 Nagle D P	
<b>MBIO 4990 MOLECULAR BIOLOGY</b>	<b>1-3 hrs.</b>
Sec. 007 Cd 1,2,7 GLCH - 813 Conway T	
<b>MBIO 4990 INDEPENDENT STUDY</b>	<b>1-3 hrs.</b>
Sec. *** Cd 1,2,7	
<b>MBIO 4990 CELL BIOLOGY</b>	<b>1-3 hrs.</b>
Sec. 015 Cd 1,2,7 GLCH - 30 Ortiz-leduc W	
<b>MBIO 4990 INDEPENDENT STUDY</b>	<b>1-3 hrs.</b>
Sec. *** Cd 1,2,7	
<b>MBIO 5374 SCAN ELEC MICRO</b>	<b>4 hrs.</b>
Sec. 010 Cd 1,2,4 TR 09:00AM - 10:15AM NML - 212 Chissoe W F W 09:00AM - 10:00AM Corequisite: MBIO 5374 011 MBIO Cross-Listed with: BOT ZOO MBIO 5374 010 has a service charge of \$75.00.	
<b>MBIO 5374 LAB-MBIO 5374-010</b>	<b>0 hrs.</b>
Sec. 011 Cd 1,2,4 TR 09:00AM - 10:00AM NML - 206 Chissoe W F Corequisite: MBIO 5374 010 MBIO Cross-Listed with: BOT ZOO	
<b>MBIO 5620 INVESTIGATIONS</b>	<b>1-3 hrs.</b>
Sec. *** Cd 1,3	
<b>MBIO 5810 PATH/MICRO ECOLOGY</b>	<b>3 hrs.</b>
Sec. 010 Cd 1 T 01:30PM - 02:20PM GLCH - 506 Ballard J D Krumholz L R Corequisite: MBIO 5810 011	
<b>MBIO 5810 LAB-MBIO 5810-011</b>	<b>0 hrs.</b>
Sec. 011 Cd 1 TR 02:30PM - 05:20PM GLCH - 506 Ballard J D Krumholz L R Corequisite: MBIO 5810 010	
<b>MBIO 5812 APPLI MOL BIOL LAB</b>	<b>2 hrs.</b>
Sec. 021 Cd 1,2,3,4 TR 09:30AM - 12:20PM GLCH - 606 Conway T Corequisite: MBIO 5822 020 MBIO Cross-Listed with: BOT MBIO 5812 021 has a service charge of \$45.00.	
Sec. 024 Cd 1,2,3,4 TR 01:30PM - 04:20PM GLCH - 606 Conway T Corequisite: MBIO 5822 020 MBIO Cross-Listed with: BOT MBIO 5812 024 has a service charge of \$45.00.	
<b>MBIO 5822 APPLI MOL BIOLOGY</b>	<b>2 hrs.</b>
Sec. 020 Cd 1,2,3,4 MW 03:30PM - 04:20PM GLCH - 310 Conway T Corequisite: MBIO 5812 021 or MBIO 5812 024 MBIO Cross-Listed with: BOT	
<b>MBIO 5843 MOLECULAR BIOLOGY</b>	<b>3 hrs.</b>
Sec. 001 Cd 1,4 MWF 10:30AM - 11:20AM DAH - 218 MBIO Cross-Listed with: BOT ZOO	

<b>MBIO 5910 PROBS IN NAT SCI</b>	<b>1-2 hrs.</b>
Sec. *** Cd 1,4	
<b>MBIO 5971 SEMINAR IN MBIO</b>	<b>1 hr.</b>
Sec. 001 Cd 1 R 12:00PM - 12:50PM GLCH - 310 Downard J S	
<b>MBIO 5980 RES MASTERS THESIS</b>	<b>2-9 hrs.</b>
Sec. *** Cd 7	
<b>MBIO 5990 SPECIAL STUDIES</b>	<b>1-3 hrs.</b>
Sec. *** Cd 1,2,7	
<b>MBIO 6980 RES DRS DISSERT</b>	<b>2-16 hrs.</b>
Sec. *** Cd 7	

### MILITARY SCIENCE (M S)

Office: 7 Army  
Phone: 325-3012

<b>M S 1212 INTRMD TECH-LDR/MGT</b>	<b>2 hrs.</b>
Sec. 001 Cd 1 TR 01:30PM - 02:20PM ARM - 101 Corequisite: MS 1212 011 M S 1212 001 has a service charge of \$25.00.	
<b>M S 1212 LAB-M S 1212-001T</b>	<b>0 hrs.</b>
Sec. 011 Cd 1 R 03:30PM - 05:20PM ARM - 101 Corequisite: MS 1212 001	
<b>M S 1223 LDR/MGT COMPRESSION</b>	<b>3 hrs.</b>
Sec. 001 TR 02:30PM - 03:20PM ARM - 101 Corequisite: MS 1223 011 M S 1223 001 has a service charge of \$25.00.	
<b>M S 1223 LAB-M S 1223-001</b>	<b>0 hrs.</b>
Sec. 011 R 03:30PM - 05:20PM ARM - 101 Corequisite: MS 1223 001	
<b>M S 2223 APPLIED LDRSH/MGT</b>	<b>3 hrs.</b>
Sec. 001 Cd 1 TR 02:30PM - 03:20PM ARM - 103 Tinkham C Corequisite: MS 2223 011 M S 2223 001 has a service charge of \$25.00.	
<b>M S 2223 LAB-M S 2223-001</b>	<b>0 hrs.</b>
Sec. 011 Cd 1 R 03:30PM - 05:20PM ARM - 103 Tinkham C Corequisite: MS 2223 001	
<b>M S 2413 DYNAM-MILITARY TEAM</b>	<b>3 hrs.</b>
Sec. 001 Cd 1 TR 10:30AM - 11:45AM ARM - 101 Tinkham C Corequisite: MS 2413 011 M S 2413 001 has a service charge of \$25.00.	
<b>M S 2413 LAB-M S 2413-001</b>	<b>0 hrs.</b>
Sec. 011 Cd 1 R 03:30PM - 05:20PM ARM - 101 Tinkham C Corequisite: MS 2413 001	
<b>M S 3213 LEADERSHIP &amp; MGT</b>	<b>3 hrs.</b>
Sec. 001 Cd 1,3 TR 10:30AM - 11:45AM ARM - 103 Hughes K A Corequisite: MS 3213 011 M S 3213 001 has a service charge of \$25.00.	
<b>M S 3213 LAB-M S 3213-001</b>	<b>0 hrs.</b>
Sec. 011 Cd 1 R 03:30PM - 05:20PM ARM - 103 Hughes K A Corequisite: MS 3213 001	
<b>M S 4213 SEM-LEADERSHP &amp; MGT</b>	<b>3 hrs.</b>
Sec. 001 Cd 1,3 TR 10:30AM - 11:45AM ARM - 105 Schramm K J Corequisite: MS 4213 011 M S 4213 001 has a service charge of \$25.00.	
<b>M S 4213 LAB-M S 4213-001</b>	<b>0 hrs.</b>
Sec. 011 Cd 1 R 03:30PM - 05:20PM ARM - 105 Schramm K J Corequisite: MS 4213 001	

### MODERN LANGUAGES LITERATURE AND LING (MLLL)

Office: 206 Kaufman Hall  
Phone: 325-6181

<b>MLLL 3000 JAPANESE CULTRD CIV</b>	<b>3 hrs.</b>
Sec. 001 MW 03:00PM - 04:15PM BURT - 201 Fukushima Y MLLL 3000 001 has a service charge of \$30.00.	
<b>MLLL 3123 RUSSIAN CULTURE/CIV</b>	<b>3 hrs.</b>
Sec. 995 Johnson E MLLL 3123 995 Is a GenEd Core Area IV "Western Civ & Culture" course. ONLINE ORIENTATION REQUIRED. Website: <a href="http://www.ou.edu/online">http://www.ou.edu/online</a> MLLL 3123 995 This course is taught on the internet. MLLL 3123 995 has a service charge of \$75.00.	
<b>MLLL 3573 AUTHRIAN LEGND/LIT</b>	<b>3 hrs.</b>
Sec. 001 Cd 4 MWF 12:30PM - 01:20PM GIH - 317 Hodges K MLLL Cross-Listed with: ENGL MLLL 3573 001 Is a GenEd Core Area IV "Western Civ & Culture" course.	

# Spring Semester 2002

## MODERN LANGUAGES LITERATURE AND LING (MLLL)

## FLUTE (FLUT)

CODES (Cd.): 1-Prerequisite Required. Consult Catalog for Prerequisites; 2-Permission of Instructor Required; 3-Permission of Department Required;  
4-Cross-Listed Course; 5-Irregularly Scheduled or Departmental Exams; 6-Honors Course; 7-SIU Graded Course

<b>MLLL 3753 CHINESE LITERATURE</b>			<b>3 hrs.</b>
Sec. 001	Cd 1	TR 01:30PM - 02:45PM PHSC - 225 Yu N MLLL 3753 001 is a GenEd Core Area IV "Non-Western Culture" course.	
<b>MLLL 4813 TEACH FOREIGN LANG</b>			<b>3 hrs.</b>
Sec. 900	W	06:30PM - 09:10PM GIH - 228 Reynolds J R	
<b>MLLL 4970 ISS-E EUR WOMEN WRI</b>			<b>3 hrs.</b>
Sec. 001	Cd 1	TR 12:00PM - 01:15PM BURT - 210 Karriker A H	
<b>MLLL 4970 MUSIC-GARCIA LORCA</b>			<b>3 hrs.</b>
Sec. 002	Cd 1	MWF 10:30AM - 11:20AM GIH - 332 Boggs B	
<b>MLLL 5073 CONTEMPRY LIT CRIT</b>			<b>3 hrs.</b>
Sec. 001	M	03:30PM - 06:10PM KH - 234 Lantelme M	
<b>MLLL 5910 PROBS IN RESEARCH</b>			<b>3 hrs.</b>
Sec. ***			
<b>MLLL 5920 FLD RS-FRGN LANG ED</b>			<b>1-3 hrs.</b>
Sec. ***	Cd 1,3		

### SCHOOL OF MUSIC

138 Catlett Music Center  
325-2081

#### MUSIC (MUS)

Office: 138 Catlett Music Ctr  
Phone: 325-2081

<b>MUS 3960 HONORS READING</b>			<b>1-3 hrs.</b>
Sec. ***	Cd 1,6		
<b>MUS 3980 HONORS RESEARCH</b>			<b>1-3 hrs.</b>
Sec. ***	Cd 1,6		
<b>MUS 4023 SENIOR CAPSTONE-BFA</b>			<b>3 hrs.</b>
Sec. 001	Cd 1	CMC - 138 Rath C A MUS 4023 001 is a GenEd Core Area V "Senior Capstone" course. MUS 4023 001 Contact department for additional information on time and location.	
<b>MUS 5112 BIBLIO/RES-MUSIC</b>			<b>2 hrs.</b>
Sec. 001	Cd 1,2	R 04:00PM - 05:45PM CMC - 20A Kelly C H	
<b>MUS 6880 DMA PROJECT</b>			<b>2-8 hrs.</b>
Sec. ***	Cd 1,7		

### MUSIC (APPLIED) INSTRUCTION FOR MUSIC MAJORS

Applied music instruction for majors has a \$25 per-credit-hour service charge.

#### BASS (BASS)

Office: 138 Catlett Music Ctr  
Phone: 325-2081

<b>BASS 2000 BASS</b>			<b>1-2 hrs.</b>
Sec. ***	Cd 1,3		
<b>BASS 2010 BASS</b>			<b>2 hrs.</b>
Sec. ***	Cd 1,3		
<b>BASS 2020 BASS</b>			<b>2-3 hrs.</b>
Sec. ***	Cd 1,3		
<b>BASS 4000 BASS</b>			<b>1-2 hrs.</b>
Sec. ***	Cd 1,3		
<b>BASS 4010 BASS</b>			<b>1-2 hrs.</b>
Sec. ***	Cd 1,3		
<b>BASS 4020 BASS</b>			<b>2-4 hrs.</b>
Sec. ***	Cd 1,3		
<b>BASS 5000 BASS</b>			<b>1-2 hrs.</b>
Sec. ***	Cd 1,3		
<b>BASS 5010 BASS</b>			<b>2-3 hrs.</b>
Sec. ***	Cd 1,3		
<b>BASS 5020 BASS</b>			<b>2-4 hrs.</b>
Sec. ***	Cd 1,3		

#### BASSOON (BASN)

Office: 138 Catlett Music Ctr  
Phone: 325-2081

<b>BASN 2000 BASSOON</b>			<b>1-2 hrs.</b>
Sec. ***	Cd 1,3		
<b>BASN 2010 BASSOON</b>			<b>2 hrs.</b>
Sec. ***	Cd 1,3		
<b>BASN 2020 BASSOON</b>			<b>2-3 hrs.</b>
Sec. ***	Cd 1,3		
<b>BASN 4000 BASSOON</b>			<b>1-2 hrs.</b>
Sec. ***	Cd 1,3		
<b>BASN 4010 BASSOON</b>			<b>1-2 hrs.</b>
Sec. ***	Cd 1,3		
<b>BASN 4020 BASSOON</b>			<b>2-4 hrs.</b>
Sec. ***	Cd 1,3		
<b>BASN 5000 BASSOON</b>			<b>1-2 hrs.</b>
Sec. ***	Cd 1,3		
<b>BASN 5010 BASSOON</b>			<b>2 hrs.</b>
Sec. ***	Cd 1,3		
<b>BASN 5020 BASSOON</b>			<b>2-4 hrs.</b>
Sec. ***	Cd 1,3		

#### CELLO (CELO)

Office: 138 Catlett Music Ctr  
Phone: 325-2081

<b>CELO 2000 CELLO</b>			<b>1-2 hrs.</b>
Sec. ***	Cd 1,3		
<b>CELO 2010 CELLO</b>			<b>2 hrs.</b>
Sec. ***	Cd 1,3		
<b>CELO 2020 CELLO</b>			<b>2-3 hrs.</b>
Sec. ***	Cd 1,3		
<b>CELO 4000 CELLO</b>			<b>1-2 hrs.</b>
Sec. ***	Cd 1,3		
<b>CELO 4010 CELLO</b>			<b>1-2 hrs.</b>
Sec. ***	Cd 1,3		
<b>CELO 4020 CELLO</b>			<b>2-4 hrs.</b>
Sec. ***	Cd 1,3		
<b>CELO 5000 CELLO</b>			<b>1-2 hrs.</b>
Sec. ***	Cd 1,3		
<b>CELO 5010 CELLO</b>			<b>2 hrs.</b>
Sec. ***	Cd 1,3		
<b>CELO 5020 CELLO</b>			<b>2-4 hrs.</b>
Sec. ***	Cd 1,3		

#### CLARINET (CLAR)

Office: 138 Catlett Music Ctr  
Phone: 325-2081

<b>CLAR 2000 CLARINET</b>			<b>1-2 hrs.</b>
Sec. ***	Cd 1,3		
<b>CLAR 2010 CLARINET</b>			<b>2 hrs.</b>
Sec. ***	Cd 1,3		
<b>CLAR 2020 CLARINET</b>			<b>2-3 hrs.</b>
Sec. ***	Cd 1,3		
<b>CLAR 4000 CLARINET</b>			<b>1-2 hrs.</b>
Sec. ***	Cd 1,3		
<b>CLAR 4010 CLARINET</b>			<b>1-2 hrs.</b>
Sec. ***	Cd 1,3		
<b>CLAR 4020 CLARINET</b>			<b>2-4 hrs.</b>
Sec. ***	Cd 1,3		
<b>CLAR 5000 CLARINET</b>			<b>1-2 hrs.</b>
Sec. ***	Cd 1,3		
<b>CLAR 5010 CLARINET</b>			<b>1-3 hrs.</b>
Sec. ***	Cd 1,3		

<b>CLAR 5020 CLARINET</b>			<b>2-4 hrs.</b>
Sec. ***	Cd 1,3		
<b>CLAR 6010 CLARINET</b>			<b>2-3 hrs.</b>
Sec. ***	Cd 1,3		
<b>CLAR 6020 CLARINET</b>			<b>2-4 hrs.</b>
Sec. ***	Cd 1,3		

#### COMPOSITION (COMP)

Office: 138 Catlett Music Ctr  
Phone: 325-2081

<b>COMP 2000 COMPOSITION</b>			<b>1-2 hrs.</b>
Sec. ***	Cd 1,3		
<b>COMP 2010 COMPOSITION</b>			<b>2 hrs.</b>
Sec. ***	Cd 1,3		
<b>COMP 2020 COMPOSITION</b>			<b>2-3 hrs.</b>
Sec. ***	Cd 1,3		
<b>COMP 4000 COMPOSITION</b>			<b>1-2 hrs.</b>
Sec. ***	Cd 1,3		
<b>COMP 4010 COMPOSITION</b>			<b>1-2 hrs.</b>
Sec. ***	Cd 1,3		
<b>COMP 4020 COMPOSITION</b>			<b>2-4 hrs.</b>
Sec. ***	Cd 1,3		
<b>COMP 5000 COMPOSITION</b>			<b>1-2 hrs.</b>
Sec. ***	Cd 1,3		
<b>COMP 5010 COMPOSITION</b>			<b>1-3 hrs.</b>
Sec. ***	Cd 1,3		
<b>COMP 5020 COMPOSITION</b>			<b>2-4 hrs.</b>
Sec. ***	Cd 1,3		
<b>COMP 6000 COMPOSITION</b>			<b>1-2 hrs.</b>
Sec. ***	Cd 1,3		
<b>COMP 6010 COMPOSITION</b>			<b>2-3 hrs.</b>
Sec. ***	Cd 1,3		
<b>COMP 6020 COMPOSITION</b>			<b>2-4 hrs.</b>
Sec. ***	Cd 1,3		

#### EUPHONIUM (EUPH)

Office: 138 Catlett Music Ctr  
Phone: 325-2081

<b>EUPH 2000 EUPHONIUM</b>			<b>1-2 hrs.</b>
Sec. ***	Cd 1,3		
<b>EUPH 2010 EUPHONIUM</b>			<b>2 hrs.</b>
Sec. ***	Cd 1,3		
<b>EUPH 2020 EUPHONIUM</b>			<b>2-3 hrs.</b>
Sec. ***	Cd 1,3		
<b>EUPH 4000 EUPHONIUM</b>			<b>1-2 hrs.</b>
Sec. ***	Cd 1,3		
<b>EUPH 4010 EUPHONIUM</b>			<b>1-2 hrs.</b>
Sec. ***	Cd 1,3		
<b>EUPH 4020 EUPHONIUM</b>			<b>2-4 hrs.</b>
Sec. ***	Cd 1,3		
<b>EUPH 5000 EUPHONIUM</b>			<b>1-2 hrs.</b>
Sec. ***	Cd 1,3		
<b>EUPH 5010 EUPHONIUM</b>			<b>2 hrs.</b>
Sec. ***	Cd 1,3		
<b>EUPH 5020 EUPHONIUM</b>			<b>2-4 hrs.</b>
Sec. ***	Cd 1,3		
<b>EUPH 6000 EUPHONIUM</b>			<b>1-2 hrs.</b>
Sec. ***	Cd 1,3		
<b>EUPH 6010 EUPHONIUM</b>			<b>2-3 hrs.</b>
Sec. ***	Cd 1,3		

#### FLUTE (FLUT)

Office: 138 Catlett Music Ctr  
Phone: 325-2081

<b>FLUT 2000 FLUTE</b>			<b>1-2 hrs.</b>
Sec. ***	Cd 1,3		

# Spring Semester 2002

## FLUTE (FLUT)

## PIANO (PIAN)

CODES (Cd.): 1-Prerequisite Required. Consult Catalog for Prerequisites; 2-Permission of Instructor Required; 3-Permission of Department Required;  
4-Cross-Listed Course; 5-Irregularly Scheduled or Departmental Exams; 6-Honors Course; 7-SIU Graded Course

FLUT 2010 FLUTE	2 hrs.
Sec. *** Cd 1,3	
FLUT 2020 FLUTE	2-3 hrs.
Sec. *** Cd 1,3	
FLUT 4000 FLUTE	1-2 hrs.
Sec. *** Cd 1,3	
FLUT 4010 FLUTE	1-2 hrs.
Sec. *** Cd 1,3	
FLUT 4020 FLUTE	2-4 hrs.
Sec. *** Cd 1,3	
FLUT 5000 FLUTE	1-2 hrs.
Sec. *** Cd 1,3	
FLUT 5010 FLUTE	2 hrs.
Sec. *** Cd 1,3	
FLUT 5020 FLUTE	2-4 hrs.
Sec. *** Cd 1,3	
FLUT 6000 FLUTE	1-2 hrs.
Sec. *** Cd 1,3	
FLUT 6010 FLUTE	2-3 hrs.
Sec. *** Cd 1,3	
FLUT 6020 FLUTE	2-4 hrs.
Sec. *** Cd 1,3	

### FRENCH HORN (FR H)

Office: 138 Catlett Music Ctr  
Phone: 325-2081

FR H 2000 FRENCH HORN	1-2 hrs.
Sec. *** Cd 1,3	
FR H 2010 FRENCH HORN	1-2 hrs.
Sec. *** Cd 1,3	
FR H 2020 FRENCH HORN	2-3 hrs.
Sec. *** Cd 1,3	
FR H 4000 FRENCH HORN	1-2 hrs.
Sec. *** Cd 1,3	
FR H 4010 FRENCH HORN	1-2 hrs.
Sec. *** Cd 1,3	
FR H 4020 FRENCH HORN	2-4 hrs.
Sec. *** Cd 1,3	
FR H 5000 FRENCH HORN	2 hrs.
Sec. *** Cd 1,3	
FR H 5010 FRENCH HORN	2 hrs.
Sec. *** Cd 1,3	
FR H 5020 FRENCH HORN	2-4 hrs.
Sec. *** Cd 1,3	

### GUITAR (GTAR)

Office: 138 Catlett Music Ctr  
Phone: 325-2081

GTAR 2000 GUITAR	1-2 hrs.
Sec. *** Cd 1,3	
GTAR 2010 GUITAR	1-2 hrs.
Sec. *** Cd 1,3	
GTAR 2020 GUITAR	2-3 hrs.
Sec. *** Cd 1,3	
GTAR 4000 GUITAR	1-2 hrs.
Sec. *** Cd 1,3	
GTAR 4010 GUITAR	1-2 hrs.
Sec. *** Cd 1,3	
GTAR 4020 GUITAR	2-4 hrs.
Sec. *** Cd 1,3	
GTAR 5000 GUITAR	1-2 hrs.
Sec. *** Cd 1,3	
GTAR 5010 GUITAR	1-3 hrs.
Sec. *** Cd 1,3	
GTAR 5020 GUITAR	2-4 hrs.
Sec. *** Cd 1,3	

### HARP (HARP)

Office: 138 Catlett Music Ctr  
Phone: 325-2081

HARP 2000 HARP	1-2 hrs.
Sec. *** Cd 1,3	
HARP 2010 HARP	1-2 hrs.
Sec. *** Cd 1,3	
HARP 2020 HARP	2-3 hrs.
Sec. *** Cd 1,3	
HARP 4000 HARP	1-2 hrs.
Sec. *** Cd 1,3	
HARP 4010 HARP	1-2 hrs.
Sec. *** Cd 1,3	
HARP 4020 HARP	2-4 hrs.
Sec. *** Cd 1,3	

### HARPSICHORD (HPCD)

Office: 138 Catlett Music Ctr  
Phone: 325-2081

HPCD 2000 HARPSICHORD	1-2 hrs.
Sec. *** Cd 1,3	
HPCD 2010 HARPSICHORD	2 hrs.
Sec. *** Cd 1,3	
HPCD 2020 HARPSICHORD	2-3 hrs.
Sec. *** Cd 1,3	
HPCD 4000 HARPSICHORD	1-2 hrs.
Sec. *** Cd 1,3	
HPCD 4010 HARPSICHORD	1-2 hrs.
Sec. *** Cd 1,3	
HPCD 4020 HARPSICHORD	2-4 hrs.
Sec. *** Cd 1,3	
HPCD 5000 HARPSICHORD	1-2 hrs.
Sec. *** Cd 1,3	
HPCD 5010 HARPSICHORD	2 hrs.
Sec. *** Cd 1,3	
HPCD 5020 HARPSICHORD	2-4 hrs.
Sec. *** Cd 1,3	

### OBOE (OBOE)

Office: 138 Catlett Music Ctr  
Phone: 325-2081

OBOE 2000 OBOE	1-2 hrs.
Sec. *** Cd 1,3	
OBOE 2010 OBOE	2 hrs.
Sec. *** Cd 1,3	
OBOE 2020 OBOE	2-3 hrs.
Sec. *** Cd 1,3	
OBOE 4000 OBOE	1-2 hrs.
Sec. *** Cd 1,3	
OBOE 4010 OBOE	1-2 hrs.
Sec. *** Cd 1,3	
OBOE 4020 OBOE	2-4 hrs.
Sec. *** Cd 1,3	
OBOE 5000 OBOE	1-2 hrs.
Sec. *** Cd 1,3	
OBOE 5010 OBOE	2 hrs.
Sec. *** Cd 1,3	
OBOE 5020 OBOE	2-4 hrs.
Sec. *** Cd 1,3	
OBOE 6000 OBOE	1-2 hrs.
Sec. *** Cd 1,3	
OBOE 6010 OBOE	2-3 hrs.
Sec. *** Cd 1,3	

### ORGAN (ORGN)

Office: 138 Catlett Music Ctr  
Phone: 325-2081

ORGN 2000 ORGAN	1-2 hrs.
Sec. *** Cd 1,3	
ORGN 2010 ORGAN	2 hrs.
Sec. *** Cd 1,3	
ORGN 2020 ORGAN	2-3 hrs.
Sec. *** Cd 1,3	
ORGN 4000 ORGAN	1-2 hrs.
Sec. *** Cd 1,3	
ORGN 4010 ORGAN	1-2 hrs.
Sec. *** Cd 1,3	
ORGN 4020 ORGAN	2-4 hrs.
Sec. *** Cd 1,3	
ORGN 5000 ORGAN	1-2 hrs.
Sec. *** Cd 1,3	
ORGN 5010 ORGAN	2 hrs.
Sec. *** Cd 1,3	
ORGN 5020 ORGAN	2-4 hrs.
Sec. *** Cd 1,3	
ORGN 6000 ORGAN	1-2 hrs.
Sec. *** Cd 1,3	
ORGN 6010 ORGAN	2-3 hrs.
Sec. *** Cd 1,3	
ORGN 6020 ORGAN	2-4 hrs.
Sec. *** Cd 1,3	

### PERCUSSION (PCUS)

Office: 138 Catlett Music Ctr  
Phone: 325-2081

PCUS 2000 PERCUSSION	1-2 hrs.
Sec. *** Cd 1,3	
PCUS 2010 PERCUSSION	2 hrs.
Sec. *** Cd 1,3	
PCUS 2020 PERCUSSION	2-3 hrs.
Sec. *** Cd 1,3	
PCUS 4000 PERCUSSION	1-2 hrs.
Sec. *** Cd 1,3	
PCUS 4010 PERCUSSION	1-2 hrs.
Sec. *** Cd 1,3	
PCUS 4020 PERCUSSION	2-4 hrs.
Sec. *** Cd 1,3	
PCUS 5000 PERCUSSION	1-2 hrs.
Sec. *** Cd 1,3	
PCUS 5010 PERCUSSION	2 hrs.
Sec. *** Cd 1,3	
PCUS 5020 PERCUSSION	2-4 hrs.
Sec. *** Cd 1,3	
PCUS 6000 PERCUSSION	1-2 hrs.
Sec. *** Cd 1,3	
PCUS 6010 PERCUSSION	2-3 hrs.
Sec. *** Cd 1,3	
PCUS 6020 PERCUSSION	2-4 hrs.
Sec. *** Cd 1,3	

### PIANO (PIAN)

Office: 138 Catlett Music Ctr  
Phone: 325-2081

PIAN 2000 PIANO	1-2 hrs.
Sec. *** Cd 1,3	
PIAN 2010 PIANO	2 hrs.
Sec. *** Cd 1,3	



# Spring Semester 2002

## PIANO (PIAN)

## VOICE (VOIC)

CODES (Cd.): 1-Prerequisite Required. Consult Catalog for Prerequisites; 2-Permission of Instructor Required; 3-Permission of Department Required;  
4-Cross-Listed Course; 5-Irregularly Scheduled or Departmental Exams; 6-Honors Course; 7-SIU Graded Course

PIAN 2020 PIANO	2-3 hrs.
Sec. *** Cd 1,3	
PIAN 4000 PIANO	1-2 hrs.
Sec. *** Cd 1,3	
PIAN 4010 PIANO	1-2 hrs.
Sec. *** Cd 1,3	
PIAN 4020 PIANO	2-4 hrs.
Sec. *** Cd 1,3	
PIAN 5000 PIANO	1-2 hrs.
Sec. *** Cd 1,3	
PIAN 5010 PIANO	2 hrs.
Sec. *** Cd 1,3	
PIAN 5020 PIANO	2-4 hrs.
Sec. *** Cd 1,3	
PIAN 6000 PIANO	1-2 hrs.
Sec. *** Cd 1,3	
PIAN 6010 PIANO	2-3 hrs.
Sec. *** Cd 1,3	
PIAN 6020 PIANO	2-4 hrs.
Sec. *** Cd 1,3	

### SAXOPHONE (SAX)

Office: 138 Catlett Music Ctr  
Phone: 325-2081

SAX 2000 SAXOPHONE	1-2 hrs.
Sec. *** Cd 1,3	
SAX 2010 SAXOPHONE	2 hrs.
Sec. *** Cd 1,3	
SAX 2020 SAXOPHONE	2-3 hrs.
Sec. *** Cd 1,3	
SAX 4000 SAXOPHONE	1-2 hrs.
Sec. *** Cd 1,3	
SAX 4010 SAXOPHONE	1-2 hrs.
Sec. *** Cd 1,3	
SAX 4020 SAXOPHONE	2-4 hrs.
Sec. *** Cd 1,3	
SAX 5000 SAXOPHONE	1-2 hrs.
Sec. *** Cd 1,3	
SAX 5010 SAXOPHONE	2 hrs.
Sec. *** Cd 1,3	
SAX 5020 SAXOPHONE	2-4 hrs.
Sec. *** Cd 1,3	
SAX 6000 SAXOPHONE	1-2 hrs.
Sec. *** Cd 1,3	
SAX 6010 SAXOPHONE	2-3 hrs.
Sec. *** Cd 1,3	
SAX 6020 SAXOPHONE	2-4 hrs.
Sec. *** Cd 1,3	

### TROMBONE (TROM)

Office: 138 Catlett Music Ctr  
Phone: 325-2081

TROM 2000 TROMBONE	1-2 hrs.
Sec. *** Cd 1,3	
TROM 2010 TROMBONE	2 hrs.
Sec. *** Cd 1,3	
TROM 2020 TROMBONE	2-3 hrs.
Sec. *** Cd 1,3	
TROM 4000 TROMBONE	1-2 hrs.
Sec. *** Cd 1,3	
TROM 4010 TROMBONE	1-2 hrs.
Sec. *** Cd 1,3	
TROM 4020 TROMBONE	2-4 hrs.
Sec. *** Cd 1,3	

TROM 5000 TROMBONE	2 hrs.
Sec. *** Cd 1,3	
TROM 5010 TROMBONE	2 hrs.
Sec. *** Cd 1,3	
TROM 5020 TROMBONE	2-4 hrs.
Sec. *** Cd 1,3	
TROM 6000 TROMBONE	1-2 hrs.
Sec. *** Cd 1,3	
TROM 6010 TROMBONE	2-3 hrs.
Sec. *** Cd 1,3	
TROM 6020 TROMBONE	2-4 hrs.
Sec. *** Cd 1,3	

### TRUMPET (TRMP)

Office: 138 Catlett Music Ctr  
Phone: 325-2081

TRMP 2000 TRUMPET	1-2 hrs.
Sec. *** Cd 1,3	
TRMP 2010 TRUMPET	2 hrs.
Sec. *** Cd 1,3	
TRMP 2020 TRUMPET	2-3 hrs.
Sec. *** Cd 1,3	
TRMP 4000 TRUMPET	1-2 hrs.
Sec. *** Cd 1,3	
TRMP 4010 TRUMPET	1-2 hrs.
Sec. *** Cd 1,3	
TRMP 4020 TRUMPET	2-4 hrs.
Sec. *** Cd 1,3	
TRMP 5000 TRUMPET	1-2 hrs.
Sec. *** Cd 1,3	
TRMP 5010 TRUMPET	2 hrs.
Sec. *** Cd 1,3	
TRMP 5020 TRUMPET	2-4 hrs.
Sec. *** Cd 1,3	
TRMP 6000 TRUMPET	1-2 hrs.
Sec. *** Cd 1,3	
TRMP 6010 TRUMPET	2-3 hrs.
Sec. *** Cd 1,3	
TRMP 6020 TRUMPET	2-4 hrs.
Sec. *** Cd 1,3	

### TUBA (TUBA)

Office: 138 Catlett Music Ctr  
Phone: 325-2081

TUBA 2000 TUBA	1-2 hrs.
Sec. *** Cd 1,3	
TUBA 2010 TUBA	2 hrs.
Sec. *** Cd 1,3	
TUBA 2020 TUBA	2-3 hrs.
Sec. *** Cd 1,3	
TUBA 4000 TUBA	1-2 hrs.
Sec. *** Cd 1,3	
TUBA 4010 TUBA	1-2 hrs.
Sec. *** Cd 1,3	
TUBA 4020 TUBA	2-4 hrs.
Sec. *** Cd 1,3	
TUBA 5000 TUBA	1-2 hrs.
Sec. *** Cd 1,3	
TUBA 5010 TUBA	2 hrs.
Sec. *** Cd 1,3	
TUBA 5020 TUBA	2-4 hrs.
Sec. *** Cd 1,3	
TUBA 6000 TUBA	1-2 hrs.
Sec. *** Cd 1,3	

TUBA 6010 TUBA	2-3 hrs.
Sec. *** Cd 1,3	
TUBA 6020 TUBA	2-3 hrs.
Sec. *** Cd 1,3	

### VIOLA (VIOA)

Office: 138 Catlett Music Ctr  
Phone: 325-2081

VIOA 2000 VIOLA	1-2 hrs.
Sec. *** Cd 1,3	
VIOA 2010 VIOLA	2 hrs.
Sec. *** Cd 1,3	
VIOA 2020 VIOLA	2-3 hrs.
Sec. *** Cd 1,3	
VIOA 4000 VIOLA	1-2 hrs.
Sec. *** Cd 1,3	
VIOA 4010 VIOLA	1-2 hrs.
Sec. *** Cd 1,3	
VIOA 4020 VIOLA	2-4 hrs.
Sec. *** Cd 1,3	
VIOA 5000 VIOLA	1-2 hrs.
Sec. *** Cd 1,3	
VIOA 5010 VIOLA	2 hrs.
Sec. *** Cd 1,3	
VIOA 5020 VIOLA	2-4 hrs.
Sec. *** Cd 1,3	

### VIOLIN (VIOL)

Office: 138 Catlett Music Ctr  
Phone: 325-2081

VIOL 2000 VIOLIN	1-2 hrs.
Sec. *** Cd 1,3	
VIOL 2010 VIOLIN	1-2 hrs.
Sec. *** Cd 1,3	
VIOL 2020 VIOLIN	2-3 hrs.
Sec. *** Cd 1,3	
VIOL 4000 VIOLIN	1-2 hrs.
Sec. *** Cd 1,3	
VIOL 4010 VIOLIN	1-2 hrs.
Sec. *** Cd 1,3	
VIOL 4020 VIOLIN	2-4 hrs.
Sec. *** Cd 1,3	
VIOL 5000 VIOLIN	1-2 hrs.
Sec. *** Cd 1,3	
VIOL 5010 VIOLIN	2 hrs.
Sec. *** Cd 1,3	
VIOL 5020 VIOLIN	2-4 hrs.
Sec. *** Cd 1,3	
VIOL 6020 VIOLIN	2-4 hrs.
Sec. *** Cd 1,3	

### VOICE (VOIC)

Office: 138 Catlett Music Ctr  
Phone: 325-2081

VOIC 2000 VOICE	1-2 hrs.
Sec. *** Cd 1,3	
VOIC 2010 VOICE	2 hrs.
Sec. *** Cd 1,3	
VOIC 2020 VOICE	2-3 hrs.
Sec. *** Cd 1,3	
VOIC 4000 VOICE	1-2 hrs.
Sec. *** Cd 1,3	
VOIC 4010 VOICE	1-2 hrs.
Sec. *** Cd 1,3	

# Spring Semester 2002

## VOICE (VOIC)

## MUSIC FOR NON-MAJORS (MUNM)

CODES (Cd.): 1-Prerequisite Required. Consult Catalog for Prerequisites; 2-Permission of Instructor Required; 3-Permission of Department Required;  
4-Cross-Listed Course; 5-Irregularly Scheduled or Departmental Exams; 6-Honors Course; 7-SIU Graded Course

<b>VOIC 4020 VOICE</b>	<b>2-4 hrs.</b>
Sec. *** Cd 1,3	
<b>VOIC 5000 VOICE</b>	<b>1-2 hrs.</b>
Sec. *** Cd 1,3	
<b>VOIC 5010 VOICE</b>	<b>2 hrs.</b>
Sec. *** Cd 1,3	
<b>VOIC 5020 VOICE</b>	<b>2-4 hrs.</b>
Sec. *** Cd 1,3	
<b>VOIC 6000 VOICE</b>	<b>1-2 hrs.</b>
Sec. *** Cd 1,3	
<b>VOIC 6010 VOICE</b>	<b>2-3 hrs.</b>
Sec. *** Cd 1,3	
<b>VOIC 6020 VOICE</b>	<b>2-4 hrs.</b>
Sec. *** Cd 1,3	

### MUSIC EDUCATION (MUED)

Office: 138 Catlett Music Ctr  
Phone: 325-2081

<b>MUED 1272 INSTRUMENTS LAB II</b>	<b>2 hrs.</b>
Sec. 001 Cd 1 MWF 12:30PM - 01:20PM CH - 124 Stofko D MUED 1272 001 has a service charge of \$40.00.	
<b>MUED 1742 TEACH TECHNIQ-MUSIC</b>	<b>2 hrs.</b>
Sec. 001 Cd 1 TR 11:30AM - 01:20PM CMC - 116 Raiber M A T 11:30AM - 12:20PM	
<b>MUED 2733 MUS EARLY CHLDHED ED</b>	<b>3 hrs.</b>
Sec. 900 TR 04:30PM - 06:10PM CMC - 32 Nelson E	
<b>MUED 2743 MUS-CLASSROOM TEACH</b>	<b>3 hrs.</b>
Sec. 001 Cd 1 TR 09:00AM - 10:15AM CMC - 32 Sec. 002 Cd 1 TR 01:30PM - 02:45PM CMC - 32 Sec. 003 Cd 1 TR 03:00PM - 04:15PM CMC - 32	
<b>MUED 3010 LAB-EXPERIENCE I</b>	<b>0 hrs.</b>
Sec. 001 Cd 1,7 Raiber M A MUED 3010 001 Contact department for additional information on time and location.	
<b>MUED 3020 LAB-EXPERIENCE II</b>	<b>0 hrs.</b>
Sec. 001 Cd 1,7 Curtis S C MUED 3020 001 Contact department for additional information on time and location.	
<b>MUED 3030 LAB-EXPERIENC III</b>	<b>0 hrs.</b>
Sec. 001 Cd 1,7 Nelson E MUED 3030 001 Contact department for additional information on time and location.	
<b>MUED 3043 MEDIA/TECH MUS INST</b>	<b>3 hrs.</b>
Sec. 001 MWF 10:30AM - 11:20AM CMC - 6D Boone M MUED 3043 001 has a service charge of \$50.00.	
<b>MUED 3733 TEACH VOCAL MUS 4-8</b>	<b>3 hrs.</b>
Sec. 001 Cd 1 TR 10:30AM - 12:20PM CMC - 32 Nelson E	
<b>MUED 3743 TCH CHORAL MUS 9-12</b>	<b>3 hrs.</b>
Sec. 001 Cd 1 TR 08:30AM - 10:20AM CMC - 128 Curtis S C	
<b>MUED 3762 TCH INSTR MUS 9-12</b>	<b>2 hrs.</b>
Sec. 001 Cd 1 MWF 11:30AM - 12:20PM CMC - 124 Raiber M A	
<b>MUED 3773 MULTICULTURAL MUSIC</b>	<b>3 hrs.</b>
Sec. 900 Cd 1 M 04:30PM - 07:20PM CMC - 32 Nelson E	
<b>MUED 3792 INTERN-PIANO TEACH</b>	<b>2 hrs.</b>
Sec. 001 Cd 1 CMC - 3 Magrath D J MUED 3792 001 Contact department for additional information on time and location.	
<b>MUED 4042 CAPSTONE SEMINAR</b>	<b>2 hrs.</b>
Sec. 001 Cd 1 Raiber M A Corequisite: MUED 4050 or MUED 4060 MUED 4042 001 Is a GenEd Core Area V "Senior Capstone" course. MUED 4042 001 Contact department for additional information on time and location.	
<b>MUED 4050 TEACH EXP-ELEM SCH</b>	<b>4-5 hrs.</b>
Sec. *** Cd 1,7 Corequisite: MUED 4042 001	
<b>MUED 4060 TEACH EXP-SECONDARY</b>	<b>4-5 hrs.</b>
Sec. 001 Cd 1,7 CMC - 120 Curtis S C Corequisite: MUED 4042 001	

Sec. 002 Cd 1,7 CMC - 18 Nelson E Corequisite: MUED 4042 001	
Sec. 003 Cd 1,7 Corequisite: MUED 4042 001	
Sec. 004 Cd 1,7 Corequisite: MUED 4042 001	
<b>MUED 5562 SOLFEGE I</b>	<b>2 hrs.</b>
Sec. 001 CMC Nelson E MUED 5562 001 Contact department for additional information on time and location.	
<b>MUED 5622 PIANO PEDAGOGY II</b>	<b>2 hrs.</b>
Sec. 001 Cd 1 T 02:30PM - 04:20PM CMC - 9 Magrath D J MUED 5622 001 has a service charge of \$25.00.	
<b>MUED 5642 INTERN-PIANO TEACH</b>	<b>2 hrs.</b>
Sec. 001 Cd 1 CMC Magrath D J MUED 5642 001 Contact department for additional information on time and location.	
<b>MUED 5652 MSTR WKSH-PIAN PED</b>	<b>2 hrs.</b>
Sec. 001 Cd 1 CMC Magrath D J MUED 5652 001 Contact department for additional information on time and location.	
<b>MUED 5960 DIRECTED READING</b>	<b>1-3 hrs.</b>
Sec. *** Cd 1,3,7	
<b>MUED 5970 ENSEM-PIANO TEACH</b>	<b>2 hrs.</b>
Sec. 001 Cd 1 MW 01:30PM - 02:20PM CMC - 9 Fast B	
<b>MUED 5980 RES MASTERS THESIS</b>	<b>2-9 hrs.</b>
Sec. *** Cd 3,7	
<b>MUED 5990 SPECIAL STUDIES</b>	<b>1-3 hrs.</b>
Sec. *** Cd 1,3,7	
<b>MUED 6032 SOC FOUND-MUS ED</b>	<b>2 hrs.</b>
Sec. 001 Cd 1 CMC Raiber M A MUED 6032 001 Contact department for additional information on time and location.	
<b>MUED 6212 MEASURE/EVAL-MUED</b>	<b>2 hrs.</b>
Sec. 001 Cd 1 CMC Barry N H MUED 6212 001 Contact department for additional information on time and location.	
<b>MUED 6242 QUANT RES-MUS ED</b>	<b>2 hrs.</b>
Sec. 001 Cd 1 CMC Barry N H MUED 6242 001 Contact department for additional information on time and location.	
<b>MUED 6652 DRS WKSH-PIANO PED</b>	<b>2 hrs.</b>
Sec. 001 Cd 1 CH - 307 Magrath D J MUED 6652 001 Contact department for additional information on time and location.	
<b>MUED 6980 RES DRS DISSERT</b>	<b>2-16 hrs.</b>
Sec. *** Cd 7	

### MUSIC HISTORY (MUHI)

Office: 138 Catlett Music Ctr  
Phone: 325-2081

<b>MUHI 1312 INTRO MUHI &amp; MULI</b>	<b>2 hrs.</b>
Sec. 001 Cd 1 MWF 10:30AM - 11:20AM CMC - 128 Conlon P MUHI 1312 001 Is a GenEd Core Area IV "Under Artistic Forms" course.	
Sec. 002 Cd 1 MWF 11:30AM - 12:20PM CMC - 128 Conlon P MUHI 1312 002 Is a GenEd Core Area IV "Under Artistic Forms" course.	
<b>MUHI 2323 LT BAROQUE-ROMANTIC</b>	<b>3 hrs.</b>
Sec. 001 Cd 1 MWF 10:30AM - 11:20AM CMC - 109 MUHI 2323 001 Is a GenEd Core Area IV "Western Civ & Culture" course.	
Sec. 002 Cd 1 MWF 11:30AM - 12:20PM CMC - 109 MUHI 2323 002 Is a GenEd Core Area IV "Western Civ & Culture" course.	
<b>MUHI 4970 HISTORY OF JAZZ</b>	<b>3 hrs.</b>
Sec. 001 Cd 1 TR 10:30AM - 11:45AM CMC - 109 Wilkinson J D	
<b>MUHI 4970 FILM MUSIC</b>	<b>2 hrs.</b>
Sec. 002 Cd 1 Lee M MUHI 4970 002 Contact department for additional information on time and location.	
<b>MUHI 5373 HIST OF AMER MUSIC</b>	<b>3 hrs.</b>
Sec. 001 Cd 1 TR 09:00AM - 10:15AM CMC - 131 Lee M	
<b>MUHI 5543 BAROQUE ERA</b>	<b>3 hrs.</b>
Sec. 001 Cd 1 MWF 01:30PM - 02:20PM CMC - 131 Enrico E J	
<b>MUHI 5563 CLASSICAL PERIOD</b>	<b>3 hrs.</b>
Sec. 001 Cd 1 MWF 12:30PM - 01:20PM CMC - 131	

<b>MUHI 5593 20TH CENTURY MUSIC</b>	<b>3 hrs.</b>
Sec. 001 Cd 1 TR 10:30AM - 11:45AM CMC - 131 Lee M	
<b>MUHI 5980 RES MASTERS THESIS</b>	<b>2-9 hrs.</b>
Sec. *** Cd 7	
<b>MUHI 5990 SPECIAL STUDIES</b>	<b>1-3 hrs.</b>
Sec. *** Cd 1,3,7	

### MUSIC LITERATURE (MULI)

Office: 138 Catlett Music Ctr  
Phone: 325-2081

<b>MULI 4533 KEYBOARD LITERATURE</b>	<b>3 hrs.</b>
Sec. 001 Cd 1 MWF 03:30PM - 04:20PM CMC - 9	
<b>MULI 4543 INTRO-VOCAL LIT</b>	<b>3 hrs.</b>
Sec. 001 Cd 1 MWF 09:30AM - 10:20AM CMC - 15 Champagne S	
<b>MULI 5970 SEMINAR</b>	<b>1-3 hrs.</b>
Sec. 001 Cd 1 MULI 5970 001 Contact department for additional information on time and location.	
Sec. 900 Cd 1 MULI 5970 900 Contact department for additional information on time and location.	
<b>MULI 5990 SPECIAL STUDIES</b>	<b>1 hr.</b>
Sec. *** Cd 1,3,7	

### MUSIC FOR NON-MAJORS (MUNM)

Office: 138 Catlett Music Ctr  
Phone: 325-2081

<b>MUNM 1022 BEGIN PIANO CLASS I</b>	<b>2 hrs.</b>
Sec. 001 MW 09:30AM - 10:20AM CMC - 9 MUNM 1022 001 has a service charge of \$35.00.	
Sec. 002 TR 10:30AM - 11:20AM CMC - 9 MUNM 1022 002 has a service charge of \$35.00.	
Sec. 003 TR 09:30AM - 10:20AM CMC - 9 MUNM 1022 003 has a service charge of \$35.00.	
<b>MUNM 1022 BEG GUITAR CLASS I</b>	<b>2 hrs.</b>
Sec. 004 MW 12:30PM - 02:20PM HH - 306 Hammett L D MUNM 1022 004 has a service charge of \$35.00.	
<b>MUNM 1022 BEG JAZZ GUITAR I</b>	<b>2 hrs.</b>
Sec. 005 MW 12:30PM - 01:20PM HH - 306 Hammett L D MUNM 1022 005 has a service charge of \$35.00.	
<b>MUNM 1022 BEG VOICE CLASS I</b>	<b>2 hrs.</b>
Sec. 006 MW 01:30PM - 02:20PM CMC - 15 MUNM 1022 006 has a service charge of \$35.00.	
<b>MUNM 1022 BEG GUITAR CLASS I</b>	<b>2 hrs.</b>
Sec. 007 TR 01:30PM - 02:20PM HH - 306 Hammett L D MUNM 1022 007 has a service charge of \$35.00.	
<b>MUNM 1022 BEG JAZZ GUITAR I</b>	<b>2 hrs.</b>
Sec. 008 TR 12:30PM - 01:20PM HH - 306 Hammett L D MUNM 1022 008 has a service charge of \$35.00.	
<b>MUNM 1022 BEGIN PIANO CLASS I</b>	<b>2 hrs.</b>
Sec. 009 TR 09:30AM - 10:20AM CMC - 8 MUNM 1022 009 has a service charge of \$35.00.	
<b>MUNM 1022 BEG VOICE CLASS I</b>	<b>2 hrs.</b>
Sec. 010 TR 02:30PM - 03:20PM CMC - 15 MUNM 1022 010 has a service charge of \$35.00.	
<b>MUNM 1022 BEGIN DRUMSET I</b>	<b>2 hrs.</b>
Sec. 900 MW 04:30PM - 05:20PM CMC - 107L Baker M MUNM 1022 900 has a service charge of \$35.00.	
<b>MUNM 1022 BEGIN PIANO CLASS I</b>	<b>2 hrs.</b>
Sec. 901 M 06:30PM - 08:20PM CMC - 9 MUNM 1022 901 has a service charge of \$35.00.	
<b>MUNM 1032 BEG PIANO CLASS II</b>	<b>2 hrs.</b>
Sec. 001 Cd 1 TR 10:30AM - 11:20AM CMC - 8 MUNM 1032 001 has a service charge of \$35.00.	
<b>MUNM 1032 BEGIN PIANO II</b>	<b>2 hrs.</b>
Sec. 900 Cd 1 T 06:30PM - 08:20PM CMC - 9 MUNM 1032 900 has a service charge of \$35.00.	
<b>MUSIC INSTRUCTION FOR MUNM 1100 IS FOR NON-MAJORS ONLY AND IS SUBJECT TO FACULTY AVAILABILITY AND APPROVAL. INSTRUCTION IS ALSO AVAILABLE AT THE 3100 AND 5100 LEVELS WITH THE SAME ENROLLMENT RESTRICTIONS AND FACULTY ASSIGN</b>	
<b>MUNM 1100 BASS</b>	<b>1-2 hrs.</b>
Sec. *** Cd 1,3	

# Spring Semester 2002

## MUSIC FOR NON-MAJORS (MUNM)

## MUSIC RECITALS (RPHD)

CODES (Cd.): 1-Prerequisite Required. Consult Catalog for Prerequisites; 2-Permission of Instructor Required; 3-Permission of Department Required;  
4-Cross-Listed Course; 5-Irregularly Scheduled or Departmental Exams; 6-Honors Course; 7-SIU Graded Course

<b>MUNM 1100 BASSOON</b>	<b>1-2 hrs.</b>
Sec. *** Cd 1,3	
<b>MUNM 1100 CELLO</b>	<b>1-2 hrs.</b>
Sec. *** Cd 1,3	
<b>MUNM 1100 CLARINET</b>	<b>1-2 hrs.</b>
Sec. *** Cd 1,3	
<b>MUNM 1100 EUPHONIUM</b>	<b>1-2 hrs.</b>
Sec. *** Cd 1,3	
<b>MUNM 1100 FLUTE</b>	<b>1-2 hrs.</b>
Sec. *** Cd 1,3	
<b>MUNM 1100 FRENCH HORN</b>	<b>1-2 hrs.</b>
Sec. *** Cd 1,3	
<b>MUNM 1100 GUITAR</b>	<b>1-2 hrs.</b>
Sec. *** Cd 1,3	
<b>MUNM 1100 OBOE</b>	<b>1-2 hrs.</b>
Sec. *** Cd 1,3	
<b>MUNM 1100 ORGAN</b>	<b>1-2 hrs.</b>
Sec. *** Cd 1,3	
<b>MUNM 1100 PERCUSSION</b>	<b>1-2 hrs.</b>
Sec. *** Cd 1,3	
<b>MUNM 1100 PIANO</b>	<b>1-2 hrs.</b>
Sec. *** Cd 1,3	
<b>MUNM 1100 SAXOPHONE</b>	<b>1-2 hrs.</b>
Sec. *** Cd 1,3	
<b>MUNM 1100 HARP</b>	<b>1-2 hrs.</b>
Sec. *** Cd 1,3	
<b>MUNM 1100 TROMBONE</b>	<b>1-2 hrs.</b>
Sec. *** Cd 1,3	
<b>MUNM 1100 TRUMPET</b>	<b>1-2 hrs.</b>
Sec. *** Cd 1,3	
<b>MUNM 1100 TUBA</b>	<b>1-2 hrs.</b>
Sec. *** Cd 1,3	
<b>MUNM 1100 VIOLA</b>	<b>1-2 hrs.</b>
Sec. *** Cd 1,3	
<b>MUNM 1100 VIOLIN</b>	<b>1-2 hrs.</b>
Sec. *** Cd 1,3	
<b>MUNM 1100 VOICE</b>	<b>1-2 hrs.</b>
Sec. *** Cd 1,3	
<b>MUNM 1113 UNDERSTANDING MUSIC</b>	<b>3 hrs.</b>
Sec. 001 MWF 08:30AM - 09:20AM CMC - 109	
MUNM 1113 001 Is a GenEd Core Area IV "Under Artistic Forms" course.	
MUNM 1113 001 has a service charge of \$25.00.	
Sec. 002 Cd 6 MWF 08:30AM - 09:20AM CMC - 101 Ambrosini A	
MUNM 1113 002 Is a GenEd Core Area IV "Under Artistic Forms" course.	
MUNM 1113 002 Requires permission of Honors Office for enrollment.	
MUNM 1113 002 has a service charge of \$25.00.	
Sec. 003 Cd 6 MWF 11:30AM - 12:20PM CMC - 6A Faulconer S	
MUNM 1113 003 Is a GenEd Core Area IV "Under Artistic Forms" course.	
MUNM 1113 003 Requires permission of Honors Office for enrollment.	
MUNM 1113 003 has a service charge of \$25.00.	
Sec. 004 TR 09:00AM - 10:15AM CMC - 109	
MUNM 1113 004 Is a GenEd Core Area IV "Under Artistic Forms" course.	
MUNM 1113 004 has a service charge of \$25.00.	
Sec. 005 MWF 09:30AM - 10:20AM CMC - 101 Ambrosini A	
MUNM 1113 005 Is a GenEd Core Area IV "Under Artistic Forms" course.	
MUNM 1113 005 has a service charge of \$25.00.	
Sec. 006 MWF 09:30AM - 10:20AM CMC - 14	
MUNM 1113 006 Is a GenEd Core Area IV "Under Artistic Forms" course.	
MUNM 1113 006 has a service charge of \$25.00.	
Sec. 007 MWF 10:30AM - 11:20AM CMC - 101 Ambrosini A	
MUNM 1113 007 Is a GenEd Core Area IV "Under Artistic Forms" course.	
MUNM 1113 007 has a service charge of \$25.00.	
Sec. 008 TR 10:30AM - 11:45AM CMC - 101	
MUNM 1113 008 Is a GenEd Core Area IV "Under Artistic Forms" course.	
MUNM 1113 008 has a service charge of \$25.00.	
Sec. 009 MWF 11:30AM - 12:20PM CMC - 14	
MUNM 1113 009 Is a GenEd Core Area IV "Under Artistic Forms" course.	
MUNM 1113 009 has a service charge of \$25.00.	
Sec. 010 MWF 11:30AM - 12:20PM CMC - 14	
MUNM 1113 010 Is a GenEd Core Area IV "Under Artistic Forms" course.	
MUNM 1113 010 has a service charge of \$25.00.	
Sec. 011 MWF 12:30PM - 01:20PM CMC - 242	
MUNM 1113 011 Is a GenEd Core Area IV "Under Artistic Forms" course.	
MUNM 1113 011 has a service charge of \$25.00.	
Sec. 012 MWF 01:30PM - 02:20PM CMC - 242	
MUNM 1113 012 Is a GenEd Core Area IV "Under Artistic Forms" course.	
MUNM 1113 012 has a service charge of \$25.00.	

Sec. 900 MW 04:30PM - 05:45PM CMC - 14	
MUNM 1113 900 Is a GenEd Core Area IV "Under Artistic Forms" course.	
MUNM 1113 900 has a service charge of \$25.00.	
Sec. 901 TR 06:30PM - 07:45PM CMC - 131	
MUNM 1113 901 Is a GenEd Core Area IV "Under Artistic Forms" course.	
MUNM 1113 901 has a service charge of \$25.00.	
<b>MUNM 1743 EXPERIENCING MUSIC</b>	<b>3 hrs.</b>
Sec. 001 MWF 08:30AM - 09:20AM CMC - 32	
MUNM 1743 001 Is a GenEd Core Area IV "Under Artistic Forms" course.	
Sec. 002 MWF 09:30AM - 10:20AM CMC - 32	
MUNM 1743 002 Is a GenEd Core Area IV "Under Artistic Forms" course.	
Sec. 003 MWF 10:30AM - 11:20AM CMC - 32	
MUNM 1743 003 Is a GenEd Core Area IV "Under Artistic Forms" course.	
Sec. 004 MWF 11:30AM - 12:20PM CMC - 32	
MUNM 1743 004 Is a GenEd Core Area IV "Under Artistic Forms" course.	
Sec. 005 MWF 12:30PM - 01:20PM CMC - 32	
MUNM 1743 005 Is a GenEd Core Area IV "Under Artistic Forms" course.	
<b>MUNM 3022 INTER DRUMSET I</b>	<b>2 hrs.</b>
Sec. 900 Cd 1 MW 05:30PM - 06:20PM CMC - 107L Baker M	
MUNM 3022 900 has a service charge of \$35.00.	
<b>MUNM 3100 BASS</b>	<b>1-2 hrs.</b>
Sec. *** Cd 1,3	
<b>MUNM 3100 BASSOON</b>	<b>1-2 hrs.</b>
Sec. *** Cd 1,3	
<b>MUNM 3100 CELLO</b>	<b>1-2 hrs.</b>
Sec. *** Cd 1,3	
<b>MUNM 3100 EUPHONIUM</b>	<b>1-2 hrs.</b>
Sec. *** Cd 1,3	
<b>MUNM 3100 FLUTE</b>	<b>1-2 hrs.</b>
Sec. *** Cd 1,3	
<b>MUNM 3100 FRENCH HORN</b>	<b>1-2 hrs.</b>
Sec. *** Cd 1,3	
<b>MUNM 3100 GUITAR</b>	<b>1-2 hrs.</b>
Sec. *** Cd 1,3	
<b>MUNM 3100 HARPSICHORD</b>	<b>1-2 hrs.</b>
Sec. *** Cd 1,3	
<b>MUNM 3100 OBOE</b>	<b>1-2 hrs.</b>
Sec. *** Cd 1,3	
<b>MUNM 3100 ORGAN</b>	<b>1-2 hrs.</b>
Sec. *** Cd 1,3	
<b>MUNM 3100 PERCUSSION</b>	<b>1-2 hrs.</b>
Sec. *** Cd 1,3	
<b>MUNM 3100 PIANO</b>	<b>1-2 hrs.</b>
Sec. *** Cd 1,3	
<b>MUNM 3100 SAXOPHONE</b>	<b>1-2 hrs.</b>
Sec. *** Cd 1,3	
<b>MUNM 3100 HARP</b>	<b>1-2 hrs.</b>
Sec. *** Cd 1,3	
<b>MUNM 3100 TROMBONE</b>	<b>1-2 hrs.</b>
Sec. *** Cd 1,3	
<b>MUNM 3100 TRUMPET</b>	<b>1-2 hrs.</b>
Sec. *** Cd 1,3	
<b>MUNM 3100 TUBA</b>	<b>1-2 hrs.</b>
Sec. *** Cd 1,3	
<b>MUNM 3100 VIOLA</b>	<b>1-2 hrs.</b>
Sec. *** Cd 1,3	
<b>MUNM 3100 VIOLIN</b>	<b>1-2 hrs.</b>
Sec. *** Cd 1,3	
<b>MUNM 3100 VOICE</b>	<b>1-2 hrs.</b>
Sec. *** Cd 1,3	
<b>MUNM 3113 INTRO-WORLD MUSIC</b>	<b>3 hrs.</b>
Sec. 001 Cd 1 TR 10:30AM - 11:45AM CMC - 242	
MUNM 3113 001 Is a GenEd Core Area IV "Non-Western Culture" course.	
MUNM 3113 001 has a service charge of \$25.00.	
Sec. 002 Cd 1 TR 01:30PM - 02:45PM CMC - 242 Sherinian Z C	
MUNM 3113 002 Is a GenEd Core Area IV "Non-Western Culture" course.	
MUNM 3113 002 has a service charge of \$25.00.	
Sec. 900 Cd 1 MW 04:30PM - 05:45PM CMC - 242	
MUNM 3113 900 Is a GenEd Core Area IV "Non-Western Culture" course.	
MUNM 3113 900 has a service charge of \$25.00.	
Sec. 901 Cd 1 TR 04:30PM - 05:45PM CMC - 242	
MUNM 3113 901 Is a GenEd Core Area IV "Non-Western Culture" course.	
MUNM 3113 901 has a service charge of \$25.00.	
Sec. 902 Cd 1 MW 06:00PM - 07:15PM CMC - 242	
MUNM 3113 902 Is a GenEd Core Area IV "Non-Western Culture" course.	
MUNM 3113 902 has a service charge of \$25.00.	

Sec. 903 Cd 1 TR 06:00PM - 07:15PM CMC - 242	
MUNM 3113 903 Is a GenEd Core Area IV "Non-Western Culture" course.	
MUNM 3113 903 has a service charge of \$25.00.	
Sec. 904 Cd 1 T 06:00PM - 09:00PM CMC - 131	
MUNM 3113 904 Is a GenEd Core Area IV "Non-Western Culture" course.	
MUNM 3113 904 has a service charge of \$25.00.	
Sec. 905 Cd 1 TR 04:30PM - 05:45PM CMC - 131	
MUNM 3113 905 Is a GenEd Core Area IV "Non-Western Culture" course.	
MUNM 3113 905 has a service charge of \$25.00.	
<b>MUNM 3213 NATIVE AMER MUSIC</b>	<b>3 hrs.</b>
Sec. 900 MW 04:30PM - 05:45PM CMC - 131	
MUNM 3213 900 Is a GenEd Core Area IV "Non-Western Culture" course.	
MUNM 3213 900 has a service charge of \$25.00.	
<b>MUNM 4970 UNDERGRAD SEMINAR</b>	<b>3 hrs.</b>
Sec. 001 Cd 1 TR 01:30PM - 02:45PM CMC - 242	
Sec. 002 Cd 1,3 CMC - 208 Rath C A	
MUNM 4970 002 Contact department for additional information on time and location.	
<b>MUNM 5100 NON-MAJ APPLD MUSIC</b>	<b>1-2 hrs.</b>
Sec. 001 Cd 1,3	
MUNM 5100 001 has a service charge of \$65.00.	
<b>MUNM 5100 BASSOON</b>	<b>1-2 hrs.</b>
Sec. *** Cd 1,3	
<b>MUNM 5100 FLUTE</b>	<b>1-2 hrs.</b>
Sec. *** Cd 1,3	
<b>MUNM 5100 FRENCH HORN</b>	<b>1-2 hrs.</b>
Sec. *** Cd 1,2	
<b>MUNM 5100 GUITAR</b>	<b>1-2 hrs.</b>
Sec. *** Cd 1,3	
<b>MUNM 5100 ORGAN</b>	<b>1-2 hrs.</b>
Sec. *** Cd 1,3	
<b>MUNM 5100 HARPSICHORD</b>	<b>1-2 hrs.</b>
Sec. *** Cd 1,3	
<b>MUNM 5100 PIANO</b>	<b>1-2 hrs.</b>
Sec. *** Cd 1,3	
<b>MUNM 5100 HARP</b>	<b>1-2 hrs.</b>
Sec. *** Cd 1,3	
<b>MUNM 5100 VIOLIN</b>	<b>1-2 hrs.</b>
Sec. *** Cd 1,3	
<b>MUNM 5100 VOICE</b>	<b>1-2 hrs.</b>
Sec. *** Cd 1,3	

## MUSIC RECITALS

Office: 138 Catlett Music Ctr  
Phone: 325-2081

<b>JRRE 3021 JUNIOR RECITAL</b>	<b>1 hr.</b>
Sec. 001 Cd 1,3,7 CMC - 138 Faulconer S	
JRRE 3021 001 has a service charge of \$55.00.	
<b>UGRE 4011 UNDERGRAD RECITAL</b>	<b>1 hr.</b>
Sec. 001 Cd 1,3,7 CMC - 138 Faulconer S	
UGRE 4011 001 has a service charge of \$55.00.	
<b>UGRE 4013 SR REC/RES PROJECT</b>	<b>3 hrs.</b>
Sec. 001 Cd 1,3 CMC - 138 Faulconer S	
UGRE 4013 001 Is a GenEd Core Area V "Senior Capstone" course.	
UGRE 4013 001 has a service charge of \$55.00.	
<b>SRRE 4021 SENIOR RECITAL</b>	<b>1 hr.</b>
Sec. 001 Cd 1,3,7 CMC - 138 Faulconer S	
SRRE 4021 001 has a service charge of \$55.00.	
<b>SRRE 4023 SR REC/RES PROJECT</b>	<b>3 hrs.</b>
Sec. 001 Cd 1,3 CMC - 138 Faulconer S	
SRRE 4023 001 Is a GenEd Core Area V "Senior Capstone" course.	
SRRE 4023 001 has a service charge of \$55.00.	
<b>GRRE 5042 GRADUATE RECITAL-MM</b>	<b>2 hrs.</b>
Sec. 001 Cd 1,3,7 CMC - 138 Mantione M	
GRRE 5042 001 has a service charge of \$55.00.	
<b>GMR 5052 GRAD MUED RECIT MME</b>	<b>2 hrs.</b>
Sec. 001 Cd 1,3,7 CMC - 138 Mantione M	
GMR 5052 001 has a service charge of \$55.00.	
<b>RPHD 6022 GRAD RECITAL-PH D</b>	<b>2 hrs.</b>
Sec. 001 Cd 1,2,7 CMC - 138 Mantione M	
RPHD 6022 001 has a service charge of \$55.00.	

# Spring Semester 2002

## MUSIC RECITALS MUSIC RECITALS (GDMA)

## MUSIC TECHNIQUE (MUTE)

CODES (Cd.): 1-Prerequisite Required. Consult Catalog for Prerequisites; 2-Permission of Instructor Required; 3-Permission of Department Required;  
4-Cross-Listed Course; 5-Irregularly Scheduled or Departmental Exams; 6-Honors Course; 7-SIU Graded Course

**GDMA 6042 GRAD RECITAL DMA** **2 hrs.**  
 Sec. 001 Cd 1,2,7 CMC - 138 Mantione M  
 GDMA 6042 001 has a service charge of \$55.00.  
 Sec. 002 Cd 1,2,7 CMC - 138 Mantione M  
 GDMA 6042 002 has a service charge of \$55.00.

**LDMA 6052 DMA LECTURE/RECITAL** **2 hrs.**  
 Sec. 001 Cd 1,2,7 CMC - 138 Mantione M  
 LDMA 6052 001 has a service charge of \$55.00.

### MUSIC TECHNIQUE (MUTE)

Office: 138 Catlett Music Ctr  
 Phone: 325-2081

**MUTE 1010 RECITAL ATTENDANCE** **0 hrs.**  
 Sec. 001 Cd 7 TR 01:30PM - 02:20PM CMC - 101

**MUTE 1120 JAZZ ENSEMBLE** **0-1 hrs.**  
 Sec. 001 Cd 1,3 MWF 01:30PM - 02:20PM CMC - 116 Wilkinson J D  
 MUTE 1120 001 REQUIRES SPECIAL TESTING: CONSULT DEPARTMENT.  
 MUTE 1120 001 has a service charge of \$40.00.  
 Sec. 002 Cd 1,3 MWF 12:30PM - 01:20PM CMC - 116 Wilkinson J D  
 MUTE 1120 002 REQUIRES SPECIAL TESTING: CONSULT DEPARTMENT.  
 MUTE 1120 002 has a service charge of \$40.00.

**MUTE 1130 WIND SYMPHONY** **0-1 hrs.**  
 Sec. 001 MWF 02:30PM - 04:00PM CMC - 116 Wakefield W K  
 MUTE 1130 001 REQUIRES SPECIAL TESTING: CONSULT DEPARTMENT.  
 MUTE 1130 001 has a service charge of \$40.00.

**MUTE 1130 SYMPHONY BAND** **0-1 hrs.**  
 Sec. 002 TR 02:30PM - 04:00PM CMC - 116 Britt B A  
 MUTE 1130 002 REQUIRES SPECIAL TESTING: CONSULT DEPARTMENT.  
 MUTE 1130 002 has a service charge of \$40.00.

**MUTE 1130 CONCERT BAND** **0-1 hrs.**  
 Sec. 900 MW 04:30PM - 05:45PM CMC - 116 Boone M  
 MUTE 1130 900 REQUIRES SPECIAL TESTING: CONSULT DEPARTMENT.  
 MUTE 1130 900 has a service charge of \$40.00.

**MUTE 1140 UNIV ORCHESTRA** **0-1 hrs.**  
 Sec. 001 MTR 02:30PM - 04:30PM CMC - 124 Dobrin D A  
 MUTE 1140 001 REQUIRES SPECIAL TESTING: CONSULT DEPARTMENT.  
 MUTE 1140 001 has a service charge of \$40.00.

**MUTE 1160 UNIVERSITY CHORALE** **0-1 hrs.**  
 Sec. 001 Cd 1 TR 11:30AM - 01:20PM CMC - 128 Shrock D R  
 MUTE 1160 001 REQUIRES SPECIAL TESTING: CONSULT DEPARTMENT.  
 MUTE 1160 001 has a service charge of \$40.00.  
 Sec. 900 Cd 1 T 07:00PM - 09:00PM CMC - 128 Shrock D R  
 MUTE 1160 900 has a service charge of \$40.00.

**MUTE 1170 UNIVERSITY CHOIR** **0-1 hrs.**  
 Sec. 001 MWF 01:30PM - 02:45PM CMC - 128 Curtis S C  
 MUTE 1170 001 REQUIRES SPECIAL TESTING: CONSULT DEPARTMENT.  
 MUTE 1170 001 has a service charge of \$40.00.

**MUTE 1180 UNIVERSITY CHORUS** **0-1 hrs.**  
 Sec. 001 MWF 01:30PM - 02:20PM CMC - 124  
 MUTE 1180 001 REQUIRES SPECIAL TESTING: CONSULT DEPARTMENT.  
 MUTE 1180 001 has a service charge of \$40.00.

**MUTE 1190 OPERA CHORUS** **1 hr.**  
 Sec. 001 Cd 1 MWF 04:00PM - 05:30PM HH - 101 Ferrara W J  
 MUTE 1190 001 has a service charge of \$40.00.

**MUTE 1190 OPERA/MUSIC THEATRE** **0-2 hrs.**  
 Sec. 900 Cd 1,3 HH - 101 Ferrara W J  
 MUTE 1190 900 REQUIRES SPECIAL TESTING: CONSULT DEPARTMENT.  
 MUTE 1190 900 has a service charge of \$40.00.

**MUTE 1211 BRASS INSTR CLASS** **1 hr.**  
 Sec. 001 Cd 1 MWF 10:30AM - 11:20AM CMC - 124 Matlick E R  
 MUTE 1211 001 has a service charge of \$40.00.

**MUTE 1221 PERCUSS INSTR CLASS** **1 hr.**  
 Sec. 001 Cd 1 MW 12:30PM - 01:20PM CMC - 107A Gipson R C  
 MUTE 1221 001 has a service charge of \$40.00.

**MUTE 1231 WD WIND INSTR CLASS** **1 hr.**  
 Sec. 001 Cd 1 TR 10:30AM - 11:20AM CMC - 116  
 MUTE 1231 001 has a service charge of \$40.00.

**MUTE 1251 STRING INSTR CLASS** **1 hr.**  
 Sec. 001 Cd 1 TR 10:30AM - 11:20AM CMC - 124  
 MUTE 1251 001 has a service charge of \$40.00.

**MUTE 1261 GROUP VOICE** **1 hr.**  
 Sec. 001 TR 02:30PM - 03:20PM CMC - 109

**MUTE 1311 GROUP PIANO I** **1 hr.**  
 Sec. 001 Cd 1,3 MW 11:30AM - 12:20PM CMC - 9  
 MUTE 1311 001 has a service charge of \$20.00.

**MUTE 1321 GROUP PIANO II** **1 hr.**  
 Sec. 001 Cd 1 MW 10:30AM - 11:20AM CMC - 9  
 MUTE 1321 001 has a service charge of \$20.00.  
 Sec. 002 Cd 1 MW 11:30AM - 12:20PM CMC - 8  
 MUTE 1321 002 has a service charge of \$20.00.  
 Sec. 003 Cd 1 MW 10:30AM - 11:20AM CMC - 8  
 MUTE 1321 003 has a service charge of \$20.00.  
 Sec. 004 Cd 1 TR 12:30PM - 01:20PM CH - 9  
 MUTE 1321 004 has a service charge of \$20.00.  
 Sec. 005 Cd 1 MW 09:30AM - 10:20AM CMC - 8  
 MUTE 1321 005 has a service charge of \$20.00.

**MUTE 2271 CHAMBR MUS-WOODWIND** **1 hr.**  
 Sec. 001 Cd 1 CMC Faulconer S  
 MUTE 2271 001 Contact department for additional information on time and location.

**MUTE 2271 CHAMBER MUS-STRINGS** **1 hr.**  
 Sec. 002 Cd 1 R 01:30PM - 02:20PM CMC - 245 Moyer F K

**MUTE 2271 CHAMBER MUS-BRASS** **1 hr.**  
 Sec. 003 Cd 1 CMC - 215 Matlick E R  
 MUTE 2271 003 Contact department for additional information on time and location.

**MUTE 2271 CHAMBER MUS-CHOIR** **1 hr.**  
 Sec. 004 Cd 1 TR 02:30PM - 03:45PM CMC - 128 Curtis S C  
 MUTE 2271 004 REQUIRES SPECIAL TESTING: CONSULT DEPARTMENT.

**MUTE 2271 CHAMBER MUSIC JAZZ** **1 hr.**  
 Sec. 005 Cd 1 CMC - 116 Wilkinson J D  
 MUTE 2271 005 Contact department for additional information on time and location.

**MUTE 2271 CHAMBER MUS-FLUTE** **1 hr.**  
 Sec. 900 Cd 1 T 04:15PM - 05:45PM CMC - 206 Watts V

**MUTE 2271 CHBR MS-NEW CNT ENS** **1 hr.**  
 Sec. 901 Cd 1 Jennings C  
 MUTE 2271 901 Contact department for additional information on time and location.

**MUTE 2271 CH MU-NEW CENT IMP** **1 hr.**  
 Sec. 902 Cd 1 CMC Asplund C  
 MUTE 2271 902 Contact department for additional information on time and location.

**MUTE 2280 STUDIO ENS-PERCUSSN** **0-1 hrs.**  
 Sec. 001 CMC - 107A Gipson R C  
 MUTE 2280 001 Contact department for additional information on time and location.

**MUTE 2280 STUDIO ENS-VIOLIN I** **0-1 hrs.**  
 Sec. 002 T 01:30PM - 02:20PM CMC - 124 Moyer F K

**MUTE 2280 STUDIO EN-VIOLIN II** **0-1 hrs.**  
 Sec. 003 CMC - 244A Chisholm J L  
 MUTE 2280 003 Contact department for additional information on time and location.

**MUTE 2280 STUDIO ENS-GUITAR** **0-1 hrs.**  
 Sec. 004 HH - 208 Hammett L D  
 MUTE 2280 004 Contact department for additional information on time and location.

**MUTE 2280 STUDIO ENS-TRUMPET** **0-1 hrs.**  
 Sec. 900 T 04:30PM - 05:45PM CMC - 217 Sievers K H

**MUTE 2280 STUDIO ENS-HORN** **0-1 hrs.**  
 Sec. 901 R 04:15PM - 05:45PM CMC - 124 Matlick E R

**MUTE 2280 STUDIO ENS-TROMBONE** **0-1 hrs.**  
 Sec. 902 T 04:15PM - 05:45PM CMC - 124 Wagner I L

**MUTE 2311 GROUP PIANO III** **1 hr.**  
 Sec. 001 Cd 1 MW 12:30PM - 01:20PM CMC - 9  
 MUTE 2311 001 has a service charge of \$20.00.

**MUTE 2321 GROUP PIANO IV** **1 hr.**  
 Sec. 001 Cd 1 MW 08:30AM - 09:20AM CMC - 9  
 MUTE 2321 001 has a service charge of \$20.00.  
 Sec. 002 Cd 1 MW 08:30AM - 09:20AM CMC - 8  
 MUTE 2321 002 has a service charge of \$20.00.  
 Sec. 003 Cd 1 TR 11:30AM - 12:20PM CMC - 8  
 MUTE 2321 003 has a service charge of \$20.00.  
 Sec. 004 Cd 1 MW 12:30PM - 01:20PM CH - 8  
 MUTE 2321 004 has a service charge of \$20.00.

**MUTE 3110 STUDIO ACCOMPANYING** **0-1 hrs.**  
 Sec. 001 Cd 1 CH - 301 Lubin H  
 MUTE 3110 001 Contact department for additional information on time and location.

**MUTE 3120 JAZZ ENSEMBLE** **0-1 hrs.**  
 Sec. 001 Cd 1 MWF 01:30PM - 02:20PM CMC - 116 Wilkinson J D  
 MUTE 3120 001 has a service charge of \$40.00.

**MUTE 3130 WIND SYMPHONY** **0-1 hrs.**  
 Sec. 001 MWF 02:30PM - 04:00PM CMC - 116 Wakefield W K  
 MUTE 3130 001 REQUIRES SPECIAL TESTING: CONSULT DEPARTMENT.  
 MUTE 3130 001 has a service charge of \$40.00.

**MUTE 3130 SYMPHONY BAND** **0-1 hrs.**  
 Sec. 002 TR 02:30PM - 04:00PM CMC - 116 Britt B A  
 MUTE 3130 002 REQUIRES SPECIAL TESTING: CONSULT DEPARTMENT.  
 MUTE 3130 002 has a service charge of \$40.00.

**MUTE 3130 CONCERT BAND** **0-1 hrs.**  
 Sec. 900 MW 04:15PM - 05:45PM CMC - 116 Boone M  
 MUTE 3130 900 REQUIRES SPECIAL TESTING: CONSULT DEPARTMENT.  
 MUTE 3130 900 has a service charge of \$40.00.

**MUTE 3140 UNIV ORCHESTRA** **0-1 hrs.**  
 Sec. 001 MTR 02:30PM - 04:30PM CMC - 124 Dobrin D A  
 MUTE 3140 001 REQUIRES SPECIAL TESTING: CONSULT DEPARTMENT.  
 MUTE 3140 001 has a service charge of \$40.00.

**MUTE 3160 UNIVERSITY CHORALE** **0-1 hrs.**  
 Sec. 001 Cd 1 TR 11:30AM - 01:20PM CMC - 128 Shrock D R  
 MUTE 3160 001 REQUIRES SPECIAL TESTING: CONSULT DEPARTMENT.  
 MUTE 3160 001 has a service charge of \$40.00.  
 Sec. 900 Cd 1 T 07:00PM - 09:00PM CMC - 128 Shrock D R  
 MUTE 3160 900 has a service charge of \$40.00.

**MUTE 3170 UNIVERSITY CHOIR** **0-1 hrs.**  
 Sec. 001 Cd 1 MWF 01:30PM - 02:45PM CMC - 128 Curtis S C  
 MUTE 3170 001 REQUIRES SPECIAL TESTING: CONSULT DEPARTMENT.  
 MUTE 3170 001 has a service charge of \$40.00.

**MUTE 3180 UNIVERSITY CHORUS** **0-1 hrs.**  
 Sec. 001 Cd 1 MWF 01:30PM - 02:20PM CMC - 124 Hubbard J  
 MUTE 3180 001 REQUIRES SPECIAL TESTING: CONSULT DEPARTMENT.  
 MUTE 3180 001 has a service charge of \$40.00.

**MUTE 3190 OPERA CHORUS** **1 hr.**  
 Sec. 001 Cd 1 MWF 04:00PM - 05:30PM HH - 101 Ferrara W J  
 MUTE 3190 001 has a service charge of \$40.00.

**MUTE 3190 OPERA/MUSIC THEATRE** **0-2 hrs.**  
 Sec. 900 Cd 1,3 HH - 101 Ferrara W J  
 MUTE 3190 900 REQUIRES SPECIAL TESTING: CONSULT DEPARTMENT.  
 MUTE 3190 900 has a service charge of \$40.00.

**MUTE 3252 INSTR CONDUCTING II** **2 hrs.**  
 Sec. 001 Cd 1 MWF 11:30AM - 12:20PM CMC - 116 Wakefield W K  
 Sec. 002 Cd 1 MWF 10:30AM - 11:20AM CMC - 124 Dobrin D A

**MUTE 3272 CHORAL CONDUCT II** **2 hrs.**  
 Sec. 001 Cd 1 MWF 11:30AM - 12:20PM CMC - 128 Curtis S C

**MUTE 4262 CHURCH MUSIC** **2 hrs.**  
 Sec. 001 Cd 1 CMC - 247C Kelly C H  
 MUTE 4262 001 Contact department for additional information on time and location.

**MUTE 4271 CHAMBR MUS-WOODWIND** **1 hr.**  
 Sec. 001 Cd 1 CMC - 208 Faulconer S  
 MUTE 4271 001 Contact department for additional information on time and location.

**MUTE 4271 CHAMBER MUS-STRINGS** **1 hr.**  
 Sec. 002 Cd 1 R 01:30PM - 02:20PM CMC - 244B Chisholm J L

**MUTE 4271 CHAMBER MUS-BRASS** **1 hr.**  
 Sec. 003 Cd 1 CMC - 215 Matlick E R  
 MUTE 4271 003 Contact department for additional information on time and location.

**MUTE 4271 CHAMBER MUS-CHOIR** **1 hr.**  
 Sec. 004 Cd 1 TR 02:30PM - 03:45PM CMC - 128 Curtis S C  
 MUTE 4271 004 REQUIRES SPECIAL TESTING: CONSULT DEPARTMENT.

**MUTE 4271 CHAMBER MUSIC-JAZZ** **1 hr.**  
 Sec. 005 Cd 1 CMC - 116 Wilkinson J D  
 MUTE 4271 005 Contact department for additional information on time and location.

**MUTE 4271 CHAMBER MUS-FLUTE** **1 hr.**  
 Sec. 900 Cd 1 T 04:15PM - 05:45PM CMC - 206 Watts V

**MUTE 4271 CHMB MU-NEW CNT ENS** **1 hr.**  
 Sec. 901 Cd 1 CMC Jennings C  
 MUTE 4271 901 Contact department for additional information on time and location.

# Spring Semester 2002

## MUSIC TECHNIQUE (MUTE)

## MUSIC THEATER (MTHR)

**CODES (Cd.): 1-Prerequisite Required. Consult Catalog for Prerequisites; 2-Permission of Instructor Required; 3-Permission of Department Required;**  
**4-Cross-Listed Course; 5-Irregularly Scheduled or Departmental Exams; 6-Honors Course; 7-SIU Graded Course**

<b>MUTE 4271 CHB MU-NEW CNT IMPR</b>	<b>1 hr.</b>
Sec. 902 Cd 1 CMC Asplund C MUTE 4271 902 Contact department for additional information on time and location.	
<b>MUTE 4280 STUDIO ENS-PERCUSSN</b>	<b>0-1 hrs.</b>
Sec. 001 Cd 1 CMC - 107A Gipson R C MUTE 4280 001 Contact department for additional information on time and location.	
<b>MUTE 4280 STUDIO ENS-VIOLIN I</b>	<b>0-1 hrs.</b>
Sec. 002 Cd 1 CMC - 124 Moyer F K MUTE 4280 002 Contact department for additional information on time and location.	
<b>MUTE 4280 STUDIO EN-VIOLIN II</b>	<b>0-1 hrs.</b>
Sec. 003 Cd 1 CMC Chisholm J L MUTE 4280 003 Contact department for additional information on time and location.	
<b>MUTE 4280 STUDIO ENS-GUITAR</b>	<b>0-1 hrs.</b>
Sec. 004 Cd 1 HH - 208 Hammett L D MUTE 4280 004 Contact department for additional information on time and location.	
<b>MUTE 4280 STUDIO ENS-TRUMPET</b>	<b>0-1 hrs.</b>
Sec. 900 Cd 1 T 04:30PM - 05:45PM CMC - 217 Sievers K H	
<b>MUTE 4280 STUDIO ENS-HORN</b>	<b>1 hr.</b>
Sec. 901 Cd 1 R 04:15PM - 05:45PM CMC - 124 Matlick E R	
<b>MUTE 4280 STUDIO ENS-TROMBONE</b>	<b>0-1 hrs.</b>
Sec. 902 Cd 1 T 04:15PM - 05:45PM CMC - 124 Wagner I L	
<b>MUTE 4283 ACTING-OPERA</b>	<b>3 hrs.</b>
Sec. 001 Cd 1 TR 11:30AM - 12:45PM HH - 101 Ferrara W J	
<b>MUTE 4290 OPERA PRODUCTION</b>	<b>2 hrs.</b>
Sec. 900 Cd 1 MUTE 4290 900 Contact department for additional information on time and location.	
<b>MUTE 4970 CHAMBER/PIANO MUS</b>	<b>1-3 hrs.</b>
Sec. 001 R 03:30PM - 05:10PM CH - 304 Lubin H MUTE 4970 001 Contact department for additional information on time and location.	
<b>MUTE 4970 BASSOON REEDMAKING</b>	<b>1-3 hrs.</b>
Sec. 002 CMC - 208 Rath C A MUTE 4970 002 Contact department for additional information on time and location.	
<b>MUTE 4970 OPERA SCENES CLASS</b>	<b>1-3 hrs.</b>
Sec. 003 HH - 101 Ferrara W J MUTE 4970 003 Contact department for additional information on time and location.	
<b>MUTE 4970 BRASS REPERTORY</b>	<b>1-3 hrs.</b>
Sec. 004 CMC - 214 Matlick E R MUTE 4970 004 Contact department for additional information on time and location.	
<b>MUTE 4970 COLLEQUIM MUSICUM</b>	<b>1-3 hrs.</b>
Sec. 005 MWF 02:30PM - 04:20PM CMC - 131 Enrico E J	
<b>MUTE 5120 JAZZ ENSEMBLE</b>	<b>0-1 hrs.</b>
Sec. 001 Cd 1 MWF 01:30PM - 02:20PM CMC - 116 Wilkinson J D MUTE 5120 001 has a service charge of \$40.00.	
<b>MUTE 5130 UNIVERSITY BAND</b>	<b>0-1 hrs.</b>
Sec. 001 Cd 1 MWF 02:30PM - 04:00PM CMC - 116 Wakefield W K MUTE 5130 001 REQUIRES SPECIAL TESTING: CONSULT DEPARTMENT. MUTE 5130 001 has a service charge of \$40.00.	
Sec. 002 Cd 1 TR 02:30PM - 04:20PM CMC - 116 Britt B A MUTE 5130 002 REQUIRES SPECIAL TESTING: CONSULT DEPARTMENT. MUTE 5130 002 has a service charge of \$40.00.	
Sec. 900 Cd 1 MW 04:15PM - 05:45PM CMC - 116 Boone M MUTE 5130 900 REQUIRES SPECIAL TESTING: CONSULT DEPARTMENT. MUTE 5130 900 has a service charge of \$40.00.	
<b>MUTE 5140 UNIV ORCHESTRA</b>	<b>0-1 hrs.</b>
Sec. 001 Cd 1 MTR 02:30PM - 04:30PM CMC - 124 Dobrin D A MUTE 5140 001 REQUIRES SPECIAL TESTING: CONSULT DEPARTMENT. MUTE 5140 001 has a service charge of \$40.00.	
<b>MUTE 5160 UNIVERSITY CHORALE</b>	<b>0-1 hrs.</b>
Sec. 001 Cd 1 TR 11:30AM - 01:20PM CMC - 128 Shrock D R MUTE 5160 001 REQUIRES SPECIAL TESTING: CONSULT DEPARTMENT. MUTE 5160 001 has a service charge of \$40.00.	

Sec. 900 Cd 1 T 07:00PM - 09:00PM CMC - 128 Shrock D R MUTE 5160 900 has a service charge of \$40.00.	
<b>MUTE 5170 UNIVERSITY CHOIR</b>	<b>0-1 hrs.</b>
Sec. 001 Cd 1 MWF 01:30PM - 02:45PM CMC - 128 Curtis S C MUTE 5170 001 REQUIRES SPECIAL TESTING: CONSULT DEPARTMENT. MUTE 5170 001 has a service charge of \$40.00.	
<b>MUTE 5180 UNIVERSITY CHORUS</b>	<b>0-1 hrs.</b>
Sec. 001 Cd 1 MWF 01:30PM - 02:20PM CMC - 124 Hubbard J MUTE 5180 001 REQUIRES SPECIAL TESTING: CONSULT DEPARTMENT. MUTE 5180 001 has a service charge of \$40.00.	
<b>MUTE 5190 OPERA/MUSIC THEATRE</b>	<b>0-2 hrs.</b>
Sec. 900 Cd 1,3 HH - 101 Ferrara W J MUTE 5190 900 REQUIRES SPECIAL TESTING: CONSULT DEPARTMENT. MUTE 5190 900 has a service charge of \$40.00.	
<b>MUTE 5190 OPERA CHORUS</b>	<b>1 hr.</b>
Sec. 901 Cd 1 MW 06:00PM - 08:00PM HH - 101 Ferrara W J MUTE 5190 901 has a service charge of \$40.00.	
<b>MUTE 5271 CHAMBR MUS-WOODWIND</b>	<b>1 hr.</b>
Sec. 001 Cd 1 CMC Faulconer S MUTE 5271 001 Contact department for additional information on time and location.	
<b>MUTE 5271 CHAMBER MUS-STRINGS</b>	<b>1 hr.</b>
Sec. 002 Cd 1 R 01:30PM - 02:20PM CMC - 244B Chisholm J L	
<b>MUTE 5271 CHMBR MUS-BRASS</b>	<b>1 hr.</b>
Sec. 003 Cd 1 CMC - 215 Matlick E R MUTE 5271 003 Contact department for additional information on time and location.	
<b>MUTE 5271 CHMBR MUS-CHOIR</b>	<b>1 hr.</b>
Sec. 004 Cd 1,3 TR 02:30PM - 03:45PM CMC - 128 Curtis S C MUTE 5271 004 REQUIRES SPECIAL TESTING: CONSULT DEPARTMENT.	
<b>MUTE 5271 CHAMBER MUSIC JAZZ</b>	<b>1 hr.</b>
Sec. 005 Cd 1 CMC - 116 Wilkinson J D MUTE 5271 005 Contact department for additional information on time and location.	
<b>MUTE 5271 CHMBR MUS-FLUTE</b>	<b>1 hr.</b>
Sec. 900 Cd 1,3 T 04:15PM - 05:45PM CMC - 206 Watts V	
<b>MUTE 5271 CHMB MS-NEW CNT ENS</b>	<b>1 hr.</b>
Sec. 901 Cd 1 CMC Jennings C MUTE 5271 901 Contact department for additional information on time and location.	
<b>MUTE 5271 CH MU-NEW CNTR IMPR</b>	<b>1 hr.</b>
Sec. 902 Cd 1 CMC Asplund C MUTE 5271 902 Contact department for additional information on time and location.	
<b>MUTE 5280 STUDIO ENS-PERCUSSN</b>	<b>0-1 hrs.</b>
Sec. 001 Cd 1 CMC - 107A Gipson R C MUTE 5280 001 Contact department for additional information on time and location.	
<b>MUTE 5280 STUDIO ENS-VIOLIN I</b>	<b>0-1 hrs.</b>
Sec. 002 Cd 1 T 01:30PM - 02:20PM CMC - 124 Moyer F K	
<b>MUTE 5280 STUDIO EN-VIOLIN II</b>	<b>0-1 hrs.</b>
Sec. 003 Cd 1 CMC - 244A Chisholm J L MUTE 5280 003 Contact department for additional information on time and location.	
<b>MUTE 5280 STUDIO ENS-GUITAR</b>	<b>0-1 hrs.</b>
Sec. 004 Cd 1 HH - 208 Hammett L D MUTE 5280 004 Contact department for additional information on time and location.	
<b>MUTE 5280 STUDIO ENS-TRUMPET</b>	<b>0-1 hrs.</b>
Sec. 900 Cd 1 T 04:30PM - 05:45PM CMC - 217 Sievers K H	
<b>MUTE 5280 STUDIO ENS-HORN</b>	<b>0-1 hrs.</b>
Sec. 901 Cd 1 R 04:15PM - 05:55PM CMC - 124 Matlick E R	
<b>MUTE 5280 STUDIO ENS-TROMBONE</b>	<b>0-1 hrs.</b>
Sec. 902 Cd 1 T 04:15PM - 05:55PM CMC - 124 Wagner I L	
<b>MUTE 5283 ACTING-OPERA</b>	<b>3 hrs.</b>
Sec. 001 Cd 1 TR 11:30AM - 12:45PM HH - 101 Ferrara W J	
<b>MUTE 5290 OPERA PRODUCTION</b>	<b>2 hrs.</b>
Sec. 900 Cd 1 MUTE 5290 900 Contact department for additional information on time and location.	

<b>MUTE 5512 CHORAL CONDUCTING</b>	<b>2 hrs.</b>
Sec. 001 Cd 1 TR 11:30AM - 12:20PM CMC - 128 Shrock D R	
<b>MUTE 5522 INSTRUMENT CONDUCT</b>	<b>2 hrs.</b>
Sec. 001 Cd 1 MUTE 5522 001 Contact department for additional information on time and location.	
<b>MUTE 5532 INSTRU SCORE STUDY</b>	<b>2 hrs.</b>
Sec. 001 Cd 1 CMC - 116B Wakefield W K MUTE 5532 001 Contact department for additional information on time and location.	
<b>MUTE 5970 CHAMBER/PIANO MUS</b>	<b>2 hrs.</b>
Sec. 001 Cd 1 R 03:30PM - 05:10PM CH - 304 Lubin H	
<b>MUTE 5970 OPERA SCENES CLASS</b>	<b>2 hrs.</b>
Sec. 002 Cd 1 HH - 101 Ferrara W J MUTE 5970 002 Contact department for additional information on time and location.	
<b>MUTE 6152 CHORAL SCORE STUDY</b>	<b>2 hrs.</b>
Sec. 001 Cd 1 TR 02:30PM - 03:20PM CMC - 128 Shrock D R	
<b>MUTE 6162 INSTR SCORE STUDIES</b>	<b>2 hrs.</b>
Sec. 001 Cd 1 CH - 116I Wakefield W K MUTE 6162 001 Contact department for additional information on time and location.	
<b>MUTE 6252 CHORAL CONDUCTING</b>	<b>2 hrs.</b>
Sec. 001 Cd 1 TR 11:30AM - 12:20PM CMC - 128 Shrock D R	
<b>MUTE 6262 INSTRMNT CONDUCTING</b>	<b>2 hrs.</b>
Sec. 001 Cd 1 CH - 116I Wakefield W K MUTE 6262 001 Contact department for additional information on time and location.	

## MUSIC THEATER (MTHR)

Office: 209 Fine Arts Center  
Phone: 325-4021

<b>MTHR 1502 STUDIO VOICE I</b>	<b>2 hrs.</b>
Sec. 001 Cd 1 CH - 200A Cook R R MTHR 1502 001 Contact department for additional information on time and location.	
Sec. 002 Cd 1 CH - 205 Lerch L MTHR 1502 002 Contact department for additional information on time and location.	
Sec. 003 Cd 1 MTHR 1502 003 Contact department for additional information on time and location.	
<b>MTHR 2101 PERFORM PRACTICUM</b>	<b>1 hr.</b>
Sec. 001 Cd 1 CH - 203 Kunesch G D MTHR 2101 001 Contact department for additional information on time and location.	
<b>MTHR 2112 TAP II</b>	<b>2 hrs.</b>
Sec. 001 Cd 1,4 MWF 09:30AM - 10:50AM CH - 209 Cramer L MTHR Cross-Listed with: DANC	
<b>MTHR 2121 AUDITIONS</b>	<b>1 hr.</b>
Sec. 001 Cd 1 F 01:00PM - 02:50PM CH - 103 Christman P G	
<b>MTHR 2132 SONG STUDY</b>	<b>2 hrs.</b>
Sec. 001 Cd 1 TR 01:00PM - 02:50PM CH - 103 Christman P G	
<b>MTHR 2442 JAZZ II</b>	<b>2 hrs.</b>
Sec. 001 Cd 1,4 TR 03:00PM - 04:50PM CH - 209 Cramer L MTHR Cross-Listed with: DANC	
<b>MTHR 2502 STUDIO VOICE II</b>	<b>2 hrs.</b>
Sec. 001 Cd 1 CH - 200A Cook R R MTHR 2502 001 Contact department for additional information on time and location.	
Sec. 002 Cd 1 CH - 205 Lerch L MTHR 2502 002 Contact department for additional information on time and location.	
Sec. 003 Cd 1 MTHR 2502 003 Contact department for additional information on time and location.	
<b>MTHR 3143 HIST-AMER MUS THEAT</b>	<b>3 hrs.</b>
Sec. 001 Cd 1 MW 02:00PM - 03:15PM CMC - 14 Kunesch G D	
<b>MTHR 3502 STUDIO VOICE III</b>	<b>2 hrs.</b>
Sec. 001 Cd 1 CH - 200A Cook R R MTHR 3502 001 Contact department for additional information on time and location.	

# Spring Semester 2002

## MUSIC THEATER (MTHR)

## NATIVE AMERICAN STUDIES (NAS)

CODES (Cd.): 1-Prerequisite Required. Consult Catalog for Prerequisites; 2-Permission of Instructor Required; 3-Permission of Department Required;  
4-Cross-Listed Course; 5-Irregularly Scheduled or Departmental Exams; 6-Honors Course; 7-SIU Graded Course

Sec. 002	Cd 1	CH - 205	Lerch L
MTHR 3502 002 Contact department for additional information on time and location.			
Sec. 003	Cd 1		
MTHR 3502 003 Contact department for additional information on time and location.			
<b>MTHR 4101 ADVANCED PRACTICUM 1 hr.</b>			
Sec. 001	Cd 1	CH - 203	Kunesh G D
MTHR 4101 001 Contact department for additional information on time and location.			
<b>MTHR 4172 DANCE STYLES I 2 hrs.</b>			
Sec. 001	Cd 1	TR 10:30AM - 12:20PM	CH - 209 Cramer L
<b>MTHR 4183 CAPSTONE EXPERIENCE 3 hrs.</b>			
Sec. 010	Cd 1	CH - 203	Kunesh G D
Corequisite: MTHR 4183 011 thr MTHR 4183 015 MTHR 4183 010 Contact department for additional information on time and location.			
<b>MTHR 4183 DISC-MTHR 4183-010 0 hrs.</b>			
Sec. 011	Cd 1	CH - 200C	
Corequisite: MTHR 4183 010 MTHR 4183 011 Contact department for additional information on time and location.			
Sec. 012	Cd 1	CH - 200A	Cook R R
Corequisite: MTHR 4183 010 MTHR 4183 012 Contact department for additional information on time and location.			
Sec. 013	Cd 1	CH - 205	Lerch L
Corequisite: MTHR 4183 010 MTHR 4183 013 Contact department for additional information on time and location.			
Sec. 014	Cd 1	CH - 208	Christman P G
Corequisite: MTHR 4183 010 MTHR 4183 014 Contact department for additional information on time and location.			
Sec. 015	Cd 1	CH - 202	Cramer L
Corequisite: MTHR 4183 010 MTHR 4183 015 Contact department for additional information on time and location.			
<b>MTHR 4190 DEVELOPMENT 1-4 hrs.</b>			
Sec. 001	Cd 1	CH - 203	Kunesh G D
MTHR 4190 001 Contact department for additional information on time and location.			
<b>MTHR 4190 PRODUCING 1-4 hrs.</b>			
Sec. 002	Cd 1	CH - 200C	
MTHR 4190 002 Contact department for additional information on time and location.			
<b>MTHR 4190 CABARET 1-4 hrs.</b>			
Sec. 003	Cd 1	CH - 200A	Cook R R
MTHR 4190 003 Contact department for additional information on time and location.			
<b>MTHR 4190 VOICE 1-4 hrs.</b>			
Sec. ***	Cd 1		
MTHR 4190 004 Contact department for additional information on time and location.			
<b>MTHR 4190 PERFORMANCE 1-4 hrs.</b>			
Sec. 005	Cd 1	CH - 208	Christman P G
MTHR 4190 005 Contact department for additional information on time and location.			
<b>MTHR 4190 DANCE 1-4 hrs.</b>			
Sec. 006	Cd 1	CH - 202	Cramer L
MTHR 4190 006 Contact department for additional information on time and location.			
<b>MTHR 4502 STUDIO VOICE IV 2 hrs.</b>			
Sec. 001	Cd 1	CH - 200A	Cook R R
MTHR 4502 001 Contact department for additional information on time and location.			
Sec. 002	Cd 1	CH - 205	Lerch L
MTHR 4502 002 Contact department for additional information on time and location.			
Sec. 003	Cd 1		
MTHR 4502 003 Contact department for additional information on time and location.			

<b>MUSIC THEORY (MUTH)</b>					
Office: 138 Catlett Music Ctr Phone: 325-2081					
<b>MUTH 1522 MUSIC STRUCTURES II 2 hrs.</b>					
Sec. 001	Cd 1,6	MWF 08:30AM - 09:20AM	CMC - 128	Stephenson K	
Corequisite: MUTH 1622 001 MUTH 1522 001 Requires permission of Honors Office for enrollment. MUTH 1522 001 has a service charge of \$25.00.					
Sec. 002	Cd 1	MWF 08:30AM - 09:20AM	CMC - 128	Stephenson K	
Corequisite: MUTH 1622 002 MUTH 1522 002 has a service charge of \$25.00.					
Sec. 003	Cd 1	MWF 08:30AM - 09:20AM	CMC - 128	Stephenson K	
Corequisite: MUTH 1622 003 MUTH 1522 003 has a service charge of \$25.00.					
Sec. 004	Cd 1	MWF 08:30AM - 09:20AM	CMC - 128	Stephenson K	
Corequisite: MUTH 1622 004 MUTH 1522 004 has a service charge of \$25.00.					
Sec. 005	Cd 1	MWF 08:30AM - 09:20AM	CH - 128	Stephenson K	
MUTH 1522 005 has a service charge of \$25.00.					
<b>MUTH 1622 AURAL SKILLS II 2 hrs.</b>					
Sec. 001	Cd 1,6	TR 08:30AM - 09:20AM	CMC - 6D	Stephenson K	
Corequisite: MUTH 1522 001 MUTH 1622 001 Requires permission of Honors Office for enrollment. MUTH 1622 001 has a service charge of \$35.00.					
Sec. 002	Cd 1	TR 08:30AM - 09:20AM	CMC - 14	Stephenson K	
Corequisite: MUTH 1522 002 MUTH 1622 002 has a service charge of \$35.00.					
Sec. 003	Cd 1	TR 08:30AM - 09:20AM	CMC - 15	Stephenson K	
Corequisite: MUTH 1522 003 MUTH 1622 003 has a service charge of \$35.00.					
Sec. 004	Cd 1	TR 08:30AM - 09:20AM	CMC - 229	Stephenson K	
Corequisite: MUTH 1522 004 MUTH 1622 004 has a service charge of \$35.00.					
Sec. 005	Cd 1	TR 08:30AM - 09:20AM	CMC - 6A	Stephenson K	
MUTH 1622 005 has a service charge of \$35.00.					
<b>MUTH 2522 MUSIC STRUCTURES IV 2 hrs.</b>					
Sec. 001	Cd 1	MWF 09:30AM - 10:20AM	CMC - 128	Stephenson K	
Corequisite: MUTH 2622 001 MUTH 2522 001 has a service charge of \$25.00.					
Sec. 002	Cd 1	MWF 09:30AM - 10:20AM	CMC - 128	Stephenson K	
Corequisite: MUTH 2622 002 MUTH 2522 002 has a service charge of \$25.00.					
Sec. 003	Cd 1	MWF 09:30AM - 10:20AM	CMC - 128	Stephenson K	
Corequisite: MUTH 2622 003 MUTH 2522 003 has a service charge of \$25.00.					
<b>MUTH 2622 AURAL SKILLS IV 2 hrs.</b>					
Sec. 001	Cd 1	TR 09:30AM - 10:20AM	CMC - 6D	Stephenson K	
Corequisite: MUTH 2522 001 MUTH 2622 001 has a service charge of \$35.00.					
Sec. 002	Cd 1	TR 09:30AM - 10:20AM	CMC - 15	Stephenson K	
Corequisite: MUTH 2522 002 MUTH 2622 002 has a service charge of \$35.00.					
Sec. 003	Cd 1	TR 09:30AM - 10:20AM	CMC - 14	Stephenson K	
Corequisite: MUTH 2522 003 MUTH 2622 003 has a service charge of \$35.00.					
<b>MUTH 3783 FORMS AND ANALYSIS 3 hrs.</b>					
Sec. 001	Cd 1	MWF 10:30AM - 11:20AM	CMC - 131	Barrett R C	
MUTH 3783 001 has a service charge of \$35.00.					
<b>MUTH 4922 INSTRUMNT ARRANGING 2 hrs.</b>					
Sec. 001	Cd 1		CMC - 116	Barrett R C	
MUTH 4922 001 Contact department for additional information on time and location. MUTH 4922 001 has a service charge of \$25.00.					
<b>MUTH 4970 JAZZ IMPROVISATION 2 hrs.</b>					
Sec. 001	Cd 1	TR 12:30PM - 01:20PM	CMC - 228	Wilkinson J D	
MUTH 4970 001 has a service charge of \$50.00.					
<b>MUTH 4970 ADV ORCHESTRATION 3 hrs.</b>					
Sec. 002	Cd 1	TR 11:30AM - 12:45PM	CMC - 6D	Asplund C	
MUTH 4970 002 has a service charge of \$50.00.					
<b>MUTH 4970 INTREL MIDI/ACOUSTC 1-3 hrs.</b>					
Sec. 003	Cd 1		HH - 212	Faulconer J H	
MUTH 4970 003 Contact department for additional information on time and location. MUTH 4970 003 has a service charge of \$50.00.					
<b>MUTH 4970 NON-LNR DIGITAL AUD 3 hrs.</b>					
Sec. 004	Cd 1	T 02:30PM - 05:50PM	CMC - 202	Shepard B	
MUTH 4970 004 has a service charge of \$50.00.					
<b>MUTH 5812 PRACTICUM MUTH I 2 hrs.</b>					
Sec. 001	Cd 1		CMC	Faulconer J H	
MUTH 5812 001 Contact department for additional information on time and location. MUTH 5812 001 has a service charge of \$35.00.					

<b>MUTH 5822 PRACTICUM-MUTH II 2 hrs.</b>					
Sec. 001	Cd 1	TR 09:30AM - 10:20AM	CMC - 131	Barrett R C	
MUTH 5822 001 has a service charge of \$35.00.					
<b>MUTH 5960 DIRECTED READING 1-3 hrs.</b>					
Sec. ***	Cd 1,3,7				
<b>MUTH 5970 ADV MIDI ARRANGE 3 hrs.</b>					
Sec. 001	Cd 1	TR 09:30AM - 10:20AM	HH - 212	Faulconer J H	
MUTH 5970 001 has a service charge of \$50.00.					
<b>MUTH 5970 ADV ORCHESTRATION 3 hrs.</b>					
Sec. 002	Cd 1	TR 11:30AM - 12:45PM	CMC - 6D	Asplund C	
MUTH 5970 002 has a service charge of \$50.00.					
<b>MUTH 5970 MUS-BEETHOVEN 3 hrs.</b>					
Sec. 003	Cd 1	TR 11:30AM - 12:20PM	CMC - 131	Rogers M R	
MUTH 5970 003 has a service charge of \$50.00.					
<b>MUTH 5970 NON-LNR DIGITAL AUD 3 hrs.</b>					
Sec. 004	Cd 1	T 02:30PM - 05:50PM	CMC - 202	Shepard B	
MUTH 5970 004 has a service charge of \$50.00.					
<b>MUTH 5970 SCHMANN/CHOPIN/DEBU 3 hrs.</b>					
Sec. 005	Cd 1		CMC - 131	Rogers M R	
MUTH 5970 005 Contact department for additional information on time and location. MUTH 5970 005 has a service charge of \$50.00.					
<b>MUTH 5980 RES MASTERS THESIS 2-9 hrs.</b>					
Sec. ***	Cd 3,7				
<b>MUTH 5990 SPECIAL STUDIES 1-3 hrs.</b>					
Sec. ***	Cd 1,3,7				
<b>NATIVE AMERICAN STUDIES (NAS)</b>					
Office: 804 Dale Hall Tower Phone: 325-2312					
<b>NAS 1713 BEG CREEK/SEMINOLE 3 hrs.</b>					
Sec. 001	Cd 4	MWF 08:30AM - 09:20AM	DAHT - 906	Mc Carty G	
NAS Cross-Listed with: ANTH NAS 1713 001 is a GenEd Core Area I "Foreign Language" course. NAS 1713 001 has a service charge of \$10.00.					
<b>NAS 1713 BEGIN CHEROKEE I 3 hrs.</b>					
Sec. 002	Cd 4	MWF 08:30AM - 09:20AM	DAHT - 607	Feeling D	
NAS Cross-Listed with: ANTH NAS 1713 002 is a GenEd Core Area I "Foreign Language" course. NAS 1713 002 has a service charge of \$10.00.					
<b>NAS 1713 BEGINNING CHOCTAW I 3 hrs.</b>					
Sec. 003	Cd 4	MWF 08:30AM - 10:20AM	DAHT - 907	Sealy L	
NAS Cross-Listed with: ANTH NAS 1713 003 is a GenEd Core Area I "Foreign Language" course. NAS 1713 003 has a service charge of \$10.00.					
<b>NAS 1713 BEG CRK/SEMINOLE I 3 hrs.</b>					
Sec. 004	Cd 4	MWF 10:30AM - 11:20AM	DAHT - 104	Mc Carty G	
NAS Cross-Listed with: ANTH NAS 1713 004 is a GenEd Core Area I "Foreign Language" course. NAS 1713 004 has a service charge of \$10.00.					
<b>NAS 1713 BEGIN CHEYENNE I 3 hrs.</b>					
Sec. 008	Cd 3,4,5		DAHT - 805	Twins J M	
NAS Cross-Listed with: ANTH NAS 1713 008 is a GenEd Core Area I "Foreign Language" course. NAS 1713 008 MEETS AT THE TRIBAL COMPLEX NEAR CONCHO. NAS 1713 008 Contact department for additional information on time and location. NAS 1713 008 has a service charge of \$10.00.					
<b>NAS 1723 BEG CRK/SEMINOLE II 3 hrs.</b>					
Sec. 001	Cd 1,4	TR 10:30AM - 11:45AM	BL - 102	Mauldin M	
NAS Cross-Listed with: ANTH NAS 1723 001 is a GenEd Core Area I "Foreign Language" course. NAS 1723 001 has a service charge of \$10.00.					
<b>NAS 1723 BEG CHEROKEE II 3 hrs.</b>					
Sec. 002	Cd 1,4	MWF 10:30AM - 11:20AM	BURT - 119	Feeling D	
NAS Cross-Listed with: ANTH NAS 1723 002 is a GenEd Core Area I "Foreign Language" course. NAS 1723 002 has a service charge of \$10.00.					
<b>NAS 1723 BEG CHOCTAW II 3 hrs.</b>					
Sec. 003	Cd 1,4	MWF 11:30AM - 12:20PM	DAHT - 907	Sealy L	
NAS Cross-Listed with: ANTH NAS 1723 003 is a GenEd Core Area I "Foreign Language" course. NAS 1723 003 has a service charge of \$10.00.					
<b>NAS 1723 BEGINNING KIOWA II 3 hrs.</b>					
Sec. 004	Cd 1,4	MWF 12:30PM - 01:20PM	BURT - 210	Palmer G	
NAS Cross-Listed with: ANTH NAS 1723 004 is a GenEd Core Area I "Foreign Language" course. NAS 1723 004 has a service charge of \$10.00.					

# Spring Semester 2002

## NATIVE AMERICAN STUDIES (NAS)

## PHILOSOPHY (PHIL)

CODES (Cd.): 1-Prerequisite Required. Consult Catalog for Prerequisites; 2-Permission of Instructor Required; 3-Permission of Department Required;  
4-Cross-Listed Course; 5-Irregularly Scheduled or Departmental Exams; 6-Honors Course; 7-SIU Graded Course

**NAS 1723 BEG CRK/SEMINOLE II** **3 hrs.**  
 Sec. 005 Cd 1,4 MWF 01:30PM - 02:20PM DAHT - 907 Mc Carly G  
 NAS Cross-Listed with: ANTH  
 NAS 1723 005 Is a GenEd Core Area I "Foreign Language" course.  
 NAS 1723 005 has a service charge of \$10.00.

**NAS 1723 BEG CHEROKEE II** **3 hrs.**  
 Sec. 006 Cd 1,4 MWF 12:30PM - 01:20PM PHSC - 114 Feeling D  
 NAS Cross-Listed with: ANTH  
 NAS 1723 006 Is a GenEd Core Area I "Foreign Language" course.  
 NAS 1723 006 has a service charge of \$10.00.

**NAS 1723 BEG CHOCTAW II** **3 hrs.**  
 Sec. 007 Cd 1,4 MWF 02:30PM - 03:20PM DAHT - 907 Sealy L  
 NAS Cross-Listed with: ANTH  
 NAS 1723 007 Is a GenEd Core Area I "Foreign Language" course.  
 NAS 1723 007 has a service charge of \$10.00.

**NAS 1723 BEG CHEYENNE II** **3 hrs.**  
 Sec. 008 Cd 1,3,4,5 DAHT - 805 Twins J M  
 NAS Cross-Listed with: ANTH  
 NAS 1723 008 Is a GenEd Core Area I "Foreign Language" course.  
 NAS 1723 008 MEETS AT THE TRIBAL COMPLEX NEAR CONCHO.  
 NAS 1723 008 Contact department for additional information on time and location.  
 NAS 1723 008 has a service charge of \$10.00.

**NAS 2733 BEG CREEK/SEMIN III** **3 hrs.**  
 Sec. 001 Cd 1,4 TR 09:00AM - 10:15AM GIH - 326 Mauldin M  
 NAS Cross-Listed with: ANTH  
 NAS 2733 001 has a service charge of \$10.00.  
 Sec. 002 Cd 1,4 TR 01:30PM - 02:45PM DAHT - 907 Mauldin M  
 NAS Cross-Listed with: ANTH  
 NAS 2733 002 has a service charge of \$10.00.

**NAS 2733 BEG CHEYENNE III** **3 hrs.**  
 Sec. 008 Cd 1,3,4 DAHT - 805 Twins J M  
 NAS Cross-Listed with: ANTH  
 NAS 2733 008 MEETS AT THE TRIBAL COMPLEX NEAR CONCHO.  
 NAS 2733 008 Contact department for additional information on time and location.  
 NAS 2733 008 has a service charge of \$10.00.

**NAS 3693 NATIVE AMER FILMS** **3 hrs.**  
 Sec. 001 Cd 1 TR 01:30PM - 02:45PM PHSC - 363 Hale S W  
 NAS 3693 001 HAS TUESDAY EVENING FILM SHOWINGS.  
 NAS 3693 001 Has additional meeting time. Consult department.  
 NAS 3693 001 has a service charge of \$40.00.

**NAS 3920 INTERNSHIP** **1-6 hrs.**  
 Sec. \*\*\* Cd 1,7

**NAS 3960 HONORS READING** **1-3 hrs.**  
 Sec. \*\*\* Cd 1,6

**NAS 3980 HONORS RESEARCH** **1-3 hrs.**  
 Sec. \*\*\* Cd 1,6

**NAS 4013 SENIOR CAPSTONE** **3 hrs.**  
 Sec. \*\*\* Cd 1  
 NAS 4013 001 Is a GenEd Core Area V "Senior Capstone" course.

**NAS 4803 NAT AMER SOVEREIGN** **3 hrs.**  
 Sec. 001 Cd 1 TR 10:30AM - 11:45AM BL - 104 Kidwell C S

**NAS 4913 AMER IND ED POL/DEV** **3 hrs.**  
 Sec. 001 Cd 1 MW 01:30PM - 02:45PM GIH - 326 Bread J C  
 NAS 4913 001 Is a GenEd Core Area III "Social Science" course.

**NAS 4990 INDEPENDENT STUDY** **1-3 hrs.**  
 Sec. \*\*\* Cd 1

## NURSING (NURS)

**NURS 4990 NURS/CONTEMP ISSUES** **1 hr.**  
 Sec. 900 Cd 1 T 06:30PM - 07:20PM BURT - 208  
 NURS 4990 900 FOR SOPHOMORES AND JUNIORS.

## NAVAL SCIENCE (N S)

Office: 10 Army  
 Phone: 325-2021

**N S 0110 N S LEADERSHIP DEV** **0 hrs.**  
 Sec. 011 Cd 7 TR 03:30PM - 05:30PM AH - 150 Jenkins S L  
 N S 0110 011 has a service charge of \$25.00.

**N S 1133 SEAPOWER** **3 hrs.**  
 Sec. 001 TR 10:30AM - 11:45AM ARM - 21 Smoot S M

**N S 2333 NAVAL SHIP SYSTEMS** **3 hrs.**  
 Sec. 001 TR 09:00AM - 10:15AM ARM - 21 Duttera A S

**N S 3233 NAVIGATION II--OPS** **3 hrs.**  
 Sec. 001 TR 01:30PM - 02:45PM ARM - 20 Shepard M L  
 Corequisite: NS 3233 011

**N S 3233 LAB-N S 3233-001** **0 hrs.**  
 Sec. 011 W 12:30PM - 02:20PM ARM - 20 Shepard M L  
 Corequisite: NS 3233 001

**N S 4633 LEADERSHIP & ETHICS** **3 hrs.**  
 Sec. 001 Cd 1 TR 12:00PM - 01:15PM ARM - 10 Vernon R J

## PETROLEUM ENGINEERING (P E)

Office: T0301 Sarkeys Energy Ctr  
 Phone: 325-2921

ALL STUDENTS WITH MAJORS IN THE COLLEGE OF ENGINEERING ARE EXPECTED TO HAVE A LAPTOP COMPUTER THROUGHOUT THEIR CURRICULA.

**P E 2281 ENGR CO-OP PROGRAM** **1 hr.**  
 Sec. \*\*\* Cd 1,3,4,7

**P E 3213 RESERVOIR ROCK PROP** **3 hrs.**  
 Sec. 001 Cd 1 TR 12:00PM - 01:15PM SEC - P0207 Sondergeld C  
 Corequisite: PE 3221 001 or PE 3221 002

**P E 3221 ROCK PROPERTIES LAB** **1 hr.**  
 Sec. 001 Cd 1 T 02:00PM - 05:00PM SEC - A0210 Sondergeld C  
 Corequisite: PE 3213 001

**P E 3221 ROCK PROPERTIES LAB** **1 hr.**  
 Sec. 002 Cd 1 R 02:00PM - 05:00PM SEC - A0210 Sondergeld C  
 Corequisite: PE 3213 001

**P E 3413 SUBSURFACE PRODUCTN** **3 hrs.**  
 Sec. 001 Cd 1 TR 09:00AM - 10:15AM SEC - P0201 Wiggins M

**P E 3513 RESERVOIR ENGR FUND** **3 hrs.**  
 Sec. 001 Cd 1 MWF 09:30AM - 10:20AM SEC - P0201 Omeara D J

**P E 3813 FORM EVAL-WELL LOGS** **3 hrs.**  
 Sec. 001 Cd 1 TR 01:30PM - 02:45PM SEC - P0201 Rai C S

**P E 4413 OIL FLD MGT-EVAL** **3 hrs.**  
 Sec. 001 Cd 1 MW 01:30PM - 02:45PM SEC - P0207 Wiggins M  
 Corequisite: PE 4990 020

**P E 4990 SPECIAL STUDIES** **1-4 hrs.**  
 Sec. \*\*\* Cd 1,3

**P E 4990 DRILL/PRODUCTN LAB** **2 hrs.**  
 Sec. 020 Cd 1 M 03:30PM - 04:20PM SEC - A0236 Eubanks D  
 Corequisite: PE 4990 021 thr PE 4990 022 and PE 4413

**P E 4990 LAB-P E 4990** **0 hrs.**  
 Sec. 021 Cd 1 T 02:00PM - 05:00PM SEC - A0202 Eubanks D  
 Corequisite: PE 4990 020

**P E 4990 LAB-P E 4990** **0 hrs.**  
 Sec. 022 Cd 1 R 02:00PM - 05:00PM SEC - A0202 Eubanks D  
 Corequisite: PE 4990 020

**P E 5133 NON-NEWT FLUID MECH** **3 hrs.**  
 Sec. 001 Cd 1,4 T 02:00PM - 05:00PM SEC - 442 Shah S N  
 P E Cross-Listed with: GE

**P E 5353 ADVANCED DRILLING** **3 hrs.**  
 Sec. 001 Cd 1 MW 03:30PM - 04:45PM SEC - P0203 Osianya S O

**P E 5533 PETRO RESERVOIR DEV** **3 hrs.**  
 Sec. 001 Cd 1,4 TR 10:30AM - 11:45AM SEC - P0203 Knapp R M  
 P E Cross-Listed with: GE

**P E 5563 MATH SIMULAT MODELS** **3 hrs.**  
 Sec. 900 Cd 1 W 06:00PM - 09:00PM SEC - P0201 Hughes R

**P E 5613 NATURAL GAS ENGR** **3 hrs.**  
 Sec. 960 Cd 1 MWF 08:30AM - 09:20AM SEC - M0204 Hughes R  
 P E 5613 960 Is an interactive education TV course.

**P E 5812 RESEARCH-SPEC PROBS** **2 hrs.**  
 Sec. 001 Cd 2

**P E 5980 RES MASTERS THESIS** **2-9 hrs.**  
 Sec. \*\*\* Cd 2,7

**P E 5990 SPECIAL STUDIES** **1-4 hrs.**  
 Sec. \*\*\* Cd 1,2

**P E 5990 SEISMIC ROCK MODLNG** **3 hrs.**  
 Sec. 960 Cd 1 M 06:00PM - 09:00PM CRSM - 134 Sondergeld C  
 Rai C S  
 P E 5990 960 Is an interactive education TV course.

**P E 6153 TRANSPORT-POR MEDIA** **3 hrs.**  
 Sec. 900 Cd 1,4 M 06:00PM - 09:00PM SEC - P0203 Civan F  
 P E Cross-Listed with: GE

**P E 6273 ADV ROCK MECH II** **3 hrs.**  
 Sec. 900 Cd 1,4 T 06:00PM - 09:00PM SEC - P0203 Roegiers J C  
 P E Cross-Listed with: GE

**P E 6980 RES DRS DISSERT** **2-16 hrs.**  
 Sec. \*\*\* Cd 2,7

## PHILOSOPHY (PHIL)

Office: 605 Dale Hall Tower  
 Phone: 325-6324

**PHIL 1013 INTRO TO PHILOSOPHY** **3 hrs.**  
 Sec. 001 MWF 09:30AM - 10:20AM DAH - 112

PHIL 1013 001 Is a GenEd Core Area IV "Western Civ & Culture" course.  
 PHIL 1013 001 has a service charge of \$2.00.

Sec. 002 MWF 10:30AM - 11:20AM DAH - 128 Elugardo R  
 PHIL 1013 002 Is a GenEd Core Area IV "Western Civ & Culture" course.  
 PHIL 1013 002 has a service charge of \$2.00.

Sec. 003 MWF 11:30AM - 12:20PM DAH - 116  
 PHIL 1013 003 Is a GenEd Core Area IV "Western Civ & Culture" course.  
 PHIL 1013 003 has a service charge of \$2.00.

Sec. 004 TR 09:00AM - 10:15AM DAH - 107  
 PHIL 1013 004 Is a GenEd Core Area IV "Western Civ & Culture" course.  
 PHIL 1013 004 has a service charge of \$2.00.

Sec. 005 TR 10:30AM - 11:45AM DAH - 206 Riggs W D  
 PHIL 1013 005 Is a GenEd Core Area IV "Western Civ & Culture" course.  
 PHIL 1013 005 has a service charge of \$2.00.

Sec. 006 TR 12:00PM - 01:15PM DAH - 122  
 PHIL 1013 006 Is a GenEd Core Area IV "Western Civ & Culture" course.  
 PHIL 1013 006 has a service charge of \$2.00.

Sec. 007 Cd 3,6 TR 12:00PM - 01:15PM DAHT - 607 Stephens C L  
 PHIL 1013 007 Is a GenEd Core Area IV "Western Civ & Culture" course.  
 PHIL 1013 007 Requires permission of Honors Office for enrollment.  
 PHIL 1013 007 has a service charge of \$2.00.

Sec. 900 W 06:30PM - 09:20PM DAH - 122  
 PHIL 1013 900 Is a GenEd Core Area IV "Western Civ & Culture" course.  
 PHIL 1013 900 has a service charge of \$2.00.

**PHIL 1103 CRITICAL REASONING** **3 hrs.**  
 Sec. 001 MWF 10:30AM - 11:20AM DAH - 116 Cook M L

PHIL 1103 001 Is a GenEd Core Area I "Other" course.  
 PHIL 1103 001 has a service charge of \$2.00.

Sec. 002 TR 10:30AM - 11:45AM DAH - 116 Swoyer F C  
 PHIL 1103 002 Is a GenEd Core Area I "Other" course.  
 PHIL 1103 002 has a service charge of \$2.00.

**PHIL 1113 INTRO TO LOGIC** **3 hrs.**  
 Sec. 001 MWF 08:30AM - 09:20AM DAH - 218

PHIL 1113 001 Is a GenEd Core Area I "Other" course.  
 PHIL 1113 001 has a service charge of \$2.00.

Sec. 002 MWF 12:30PM - 01:20PM DAH - 107 Merrill K R  
 PHIL 1113 002 Is a GenEd Core Area I "Other" course.  
 PHIL 1113 002 has a service charge of \$2.00.

Sec. 003 TR 12:00PM - 01:15PM DAH - 107 Hawthorne J A  
 PHIL 1113 003 Is a GenEd Core Area I "Other" course.  
 PHIL 1113 003 has a service charge of \$2.00.

**PHIL 1203 HUMAN DESTINY** **3 hrs.**  
 Sec. 001 TR 09:00AM - 10:15AM DAH - 116 Im M  
 PHIL 1203 001 Is a GenEd Core Area IV "Western Civ & Culture" course.  
 PHIL 1203 001 has a service charge of \$2.00.

**PHIL 1213 INTRO TO ETHICS** **3 hrs.**  
 Sec. 001 MWF 09:30AM - 10:20AM DAH - 116 Wagner S C  
 PHIL 1213 001 Is a GenEd Core Area IV "Western Civ & Culture" course.  
 PHIL 1213 001 has a service charge of \$2.00.

Sec. 002 MWF 11:30AM - 12:20PM DAH - 218  
 PHIL 1213 002 Is a GenEd Core Area IV "Western Civ & Culture" course.  
 PHIL 1213 002 has a service charge of \$2.00.

Sec. 003 TR 03:00PM - 04:15PM DAH - 103  
 PHIL 1213 003 Is a GenEd Core Area IV "Western Civ & Culture" course.  
 PHIL 1213 003 has a service charge of \$2.00.

**PHIL 2403 PHIL OF RELIGION** **3 hrs.**  
 Sec. 001 MWF 01:30PM - 02:20PM GLCH - 131 Flood A T

**PHIL 2900 ETHICS IN AMERICA** **3 hrs.**  
 Sec. 950 CRSM - 134 Moore H L

THERE WILL BE AN ORIENTATION MEETING ON SAT, JANUARY 19, AT 12:00 NOON IN ROOM 134 CROSS CENTER MAIN BUILDING, 1600 SOUTH JENKINS IN NORMAN.  
 PHIL 2900 950 Is a telecourse.  
 PHIL 2900 950 has a service charge of \$30.00.

**PHIL 3033 PHIL & LITERATURE** **3 hrs.**  
 Sec. 001 Cd 1 MWF 02:30PM - 03:20PM DAH - 116 Trachtenberg  
 PHIL 3033 001 Is a GenEd Core Area IV "Western Civ & Culture" course.

**PHIL 3113 REASONING & DECISN** **3 hrs.**  
 Sec. 001 Cd 1 TR 01:30PM - 02:45PM DAH - 218 Morton J A  
 PHIL 3113 001 Is a GenEd Core Area I "Mathematics" course.

**PHIL 3273 ETHICS AND BUSINESS** **3 hrs.**  
 Sec. 001 Cd 1 MWF 01:30PM - 02:20PM DAH - 107 Ellis S  
 PHIL 3273 001 Is a GenEd Core Area IV "Western Civ & Culture" course.

**PHIL 3333 HIST MODERN PHIL** **3 hrs.**  
 Sec. 001 MWF 12:30PM - 01:20PM DAH - 218 Cook M L  
 PHIL 3333 001 Is a GenEd Core Area IV "Western Civ & Culture" course.

# Spring Semester 2002

## PHILOSOPHY (PHIL)

## PHYSICS (PHYS)

**CODES (Cd.): 1-Prerequisite Required. Consult Catalog for Prerequisites; 2-Permission of Instructor Required; 3-Permission of Department Required;**  
**4-Cross-Listed Course; 5-Irregularly Scheduled or Departmental Exams; 6-Honors Course; 7-SIU Graded Course**

<b>PHIL 3353 AMERICAN PHILOSOPHY</b>	<b>3 hrs.</b>
Sec. 001 MWF 02:30PM - 03:20PM DAH - 112 Merrill K R PHIL 3353 001 Is a GenEd Core Area IV "Western Civ & Culture" course.	
<b>PHIL 3723 CONTEMP SOC &amp; POLIT</b>	<b>3 hrs.</b>
Sec. 001 Cd 1 TR 03:00PM - 04:15PM PHSC - 222 PHIL 3723 001 Is a GenEd Core Area IV "Western Civ & Culture" course.	
<b>PHIL 3900 PHILOSOPHY OF PHYSIC</b>	<b>3 hrs.</b>
Sec. 001 TR 01:30PM - 02:45PM GH - 103 Hawthorne J A	
<b>PHIL 3960 HONORS READING</b>	<b>1-3 hrs.</b>
Sec. *** Cd 1,6	
<b>PHIL 3980 HONORS RESEARCH</b>	<b>1-3 hrs.</b>
Sec. *** Cd 1,6	
<b>PHIL 3990 INDEPENDENT STUDY</b>	<b>1-3 hrs.</b>
Sec. *** Cd 1,2,3	
<b>PHIL 4293 ETHICAL THEORY</b>	<b>3 hrs.</b>
Sec. 900 Cd 1 W 07:00PM - 10:00PM DAHT - 607 Im M	
<b>PHIL 4523 EPISTEMOLOGY</b>	<b>3 hrs.</b>
Sec. 001 Cd 1 W 03:00PM - 06:00PM DAHT - 607 Morton J A	
<b>PHIL 4893 SENIOR CAPSTONE</b>	<b>3 hrs.</b>
Sec. *** Cd 1,3 PHIL 4893 900 Is a GenEd Core Area V "Senior Capstone" course.	
<b>PHIL 4990 INDEPENDENT STUDY</b>	<b>1-3 hrs.</b>
Sec. *** Cd 1,2,3	
<b>PHIL 5143 SYMBOLIC LOGIC II</b>	<b>3 hrs.</b>
Sec. 001 Cd 1,4 TR 03:00PM - 04:15PM DAHT - 607 Swoyer F C PHIL Cross-Listed with: LING	
<b>PHIL 5293 ETHICAL THEORY</b>	<b>3 hrs.</b>
Sec. 900 Cd 1 W 07:00PM - 10:00PM DAHT - 607 Im M	
<b>PHIL 5313 ARISTOTLE</b>	<b>3 hrs.</b>
Sec. 900 Cd 1 T 07:00PM - 10:00PM DAHT - 607 Benson H H	
<b>PHIL 5523 EPISTEMOLOGY</b>	<b>3 hrs.</b>
Sec. 001 Cd 1 W 03:00PM - 06:00PM DAHT - 607 Morton J A	
<b>PHIL 5833 GENDER, VALUES &amp; ED</b>	<b>3 hrs.</b>
Sec. 900 Cd 1,4 W 04:25PM - 07:05PM ECH - 224 Laird S PHIL Cross-Listed with: EDFN	
<b>PHIL 5980 RES MASTERS THESIS</b>	<b>2-9 hrs.</b>
Sec. *** Cd 3,7	
<b>PHIL 5990 INDEPENDENT STUDY</b>	<b>1-3 hrs.</b>
Sec. *** Cd 1,3,7	
<b>PHIL 6010 WRITING ED INQUIRY</b>	<b>1-3 hrs.</b>
Sec. 900 Cd 1,2,4 ECH - 206 Laird S PHIL Cross-Listed with: EDFN PHIL 6010 900 Contact department for additional information on time and location.	
<b>PHIL 6593 CONTEMPORARY PHIL</b>	<b>3 hrs.</b>
Sec. 900 R 07:00PM - 10:00PM DAHT - 607 Ellis S	
<b>PHIL 6613 SEM-PHIL OF SCIENCE</b>	<b>3 hrs.</b>
Sec. 001 Cd 1 M 03:00PM - 06:00PM DAHT - 607 Stephens C L	
<b>PHIL 6980 RES DRS DISSERT</b>	<b>2-16 hrs.</b>
Sec. *** Cd 1,3,7	

## PHYSICS (PHYS)

Office: 131 Nielsen Hall  
Phone: 325-3961

<b>PHYS 1114 PHYS NON-SCI MAJORS</b>	<b>4 hrs.</b>
Sec. 001 Cd 1 MWRF09:30AM - 10:20AM NH - A0102 Ryan S R PHYS 1114 001 Is a GenEd Core Area II "Natural Science, non-Lab" course.	
Sec. 002 Cd 1 MWRF10:30AM - 11:20AM NH - A0102 Ryan S R PHYS 1114 002 Is a GenEd Core Area II "Natural Science, non-Lab" course.	
<b>PHYS 1215 PHYS II FOR MAJORS</b>	<b>5 hrs.</b>
Sec. 010 Cd 1,6 MWRF09:30AM - 10:20AM NH - 209 Mullen K Corequisite: PHYS 1215 011 or PHYS 1215 012 PHYS 1215 010 Requires permission of Honors Office for enrollment. PHYS 1215 010 has a service charge of \$25.00.	
<b>PHYS 1215 LAB-PHYS 1215-010</b>	<b>0 hrs.</b>
Sec. 011 Cd 1,6 T 01:30PM - 04:20PM NH - 318 Corequisite: PHYS 1215 010	
Sec. 012 Cd 1,6 F 01:30PM - 04:20PM NH - 318 Corequisite: PHYS 1215 010	
<b>PHYS 1215 PHYS II FOR MAJORS</b>	<b>5 hrs.</b>
Sec. 020 Cd 1 MWRF09:30AM - 10:20AM NH - 209 Mullen K Corequisite: PHYS 1215 021 or PHYS 1215 022 PHYS 1215 020 has a service charge of \$25.00.	

<b>PHYS 1215 LAB-PHYS 1215-020</b>	<b>0 hrs.</b>
Sec. 021 Cd 1 T 01:30PM - 04:20PM NH - 318 Corequisite: PHYS 1215 020	
Sec. 022 Cd 1 F 01:30PM - 04:20PM NH - 318 Corequisite: PHYS 1215 020	
<b>PHYS 1302 GENERAL PHYSICS LAB</b>	<b>2 hrs.</b>
Sec. 001 Cd 1 MW 01:00PM - 03:20PM NH - 313 PHYS 1302 001 Is a GenEd Core Area II "Natural Science w/Lab" course. PHYS 1302 001 has a service charge of \$25.00.	
Sec. 002 Cd 1 MW 03:30PM - 05:50PM NH - 313 PHYS 1302 002 Is a GenEd Core Area II "Natural Science w/Lab" course. PHYS 1302 002 has a service charge of \$25.00.	
Sec. 003 Cd 1 TR 10:30AM - 12:50PM NH - 313 PHYS 1302 003 Is a GenEd Core Area II "Natural Science w/Lab" course. PHYS 1302 003 has a service charge of \$25.00.	
Sec. 004 Cd 1 TR 01:00PM - 03:20PM NH - 313 PHYS 1302 004 Is a GenEd Core Area II "Natural Science w/Lab" course. PHYS 1302 004 has a service charge of \$25.00.	
Sec. 005 Cd 1 TR 03:30PM - 05:50PM NH - 313 PHYS 1302 005 Is a GenEd Core Area II "Natural Science w/Lab" course. PHYS 1302 005 has a service charge of \$25.00.	
Sec. 900 Cd 1 MW 06:30PM - 08:50PM NH - 313 PHYS 1302 900 Is a GenEd Core Area II "Natural Science w/Lab" course. PHYS 1302 900 has a service charge of \$25.00.	
Sec. 901 Cd 1 TR 06:30PM - 08:50PM NH - 313 PHYS 1302 901 Is a GenEd Core Area II "Natural Science w/Lab" course. PHYS 1302 901 has a service charge of \$25.00.	
<b>PHYS 2312 ELECTRONICS LAB II</b>	<b>2 hrs.</b>
Sec. 001 Cd 1 MW 02:30PM - 04:20PM NH - 302 Furneaux J E PHYS 2312 001 has a service charge of \$30.00.	
Sec. 002 Cd 1 TR 03:00PM - 04:50PM NH - 302 Furneaux J E PHYS 2312 002 has a service charge of \$30.00.	
<b>PHYS 2414 PHYS-LIFE SCIENCE</b>	<b>4 hrs.</b>
Sec. 010 Cd 1 MWF 08:30AM - 09:20AM NH - A0102 Bumm L A Corequisite: PHYS 2414 011 thr PHYS 2414 015 PHYS 2414 010 Is a GenEd Core Area II "Natural Science, non-Lab" course.	
<b>PHYS 2414 DISC-PHYS 2414-010</b>	<b>0 hrs.</b>
Sec. 011 Cd 1 T 09:30AM - 10:20AM NH - A0102 Corequisite: PHYS 2414 010 PHYS 2414 011 Is a GenEd Core Area II "Natural Science, non-Lab" course.	
Sec. 012 Cd 1 T 10:30AM - 11:20AM NH - A0102 Corequisite: PHYS 2414 010 PHYS 2414 012 Is a GenEd Core Area II "Natural Science, non-Lab" course.	
Sec. 013 Cd 1 T 12:30PM - 01:20PM PHSC - 356 Corequisite: PHYS 2414 010 PHYS 2414 013 Is a GenEd Core Area II "Natural Science, non-Lab" course.	
Sec. 014 Cd 1 T 11:30AM - 12:20PM KH - 234 Corequisite: PHYS 2414 010 PHYS 2414 014 Is a GenEd Core Area II "Natural Science, non-Lab" course.	
Sec. 015 Cd 1 T 08:30AM - 09:20AM NH - A0102 Corequisite: PHYS 2414 010 PHYS 2414 015 Is a GenEd Core Area II "Natural Science, non-Lab" course.	
<b>PHYS 2424 PHYS-LIFE SCIENCES</b>	<b>4 hrs.</b>
Sec. 010 Cd 1 MWF 12:30PM - 01:20PM NH - A0204 Corequisite: PHYS 2424 011 thr PHYS 2424 015	
<b>PHYS 2424 DISC-PHYS 2424-010</b>	<b>0 hrs.</b>
Sec. 011 Cd 1 T 08:30AM - 09:20AM NH - 209 Corequisite: PHYS 2424 010	
Sec. 012 Cd 1 T 09:30AM - 10:20AM NH - 209 Corequisite: PHYS 2424 010	
Sec. 013 Cd 1 T 11:30AM - 12:20PM NH - 320 Corequisite: PHYS 2424 010	
Sec. 014 Cd 1 T 12:30PM - 01:20PM KH - 140 Corequisite: PHYS 2424 010	
Sec. 015 Cd 1 T 10:30AM - 11:20AM PHSC - 223 Corequisite: PHYS 2424 010	
<b>PHYS 2514 GEN PHYS FOR ENGRS</b>	<b>4 hrs.</b>
Sec. 010 Cd 1 MWF 11:30AM - 12:20PM NH - A0204 Skubic P L Corequisite: PHYS 2514 011 thr PHYS 2514 017 PHYS 2514 010 Is a GenEd Core Area II "Natural Science, non-Lab" course.	
<b>PHYS 2514 DISC-PHYS 2514-010</b>	<b>0 hrs.</b>
Sec. 011 Cd 1 R 08:30AM - 09:20AM NH - 209 Corequisite: PHYS 2514 010 PHYS 2514 011 Is a GenEd Core Area II "Natural Science, non-Lab" course.	
Sec. 012 Cd 1 R 12:30PM - 01:20PM PHSC - 356 Corequisite: PHYS 2514 010 PHYS 2514 012 Is a GenEd Core Area II "Natural Science, non-Lab" course.	
Sec. 013 Cd 1 R 11:30AM - 12:20PM PHSC - 356 Corequisite: PHYS 2514 010 PHYS 2514 013 Is a GenEd Core Area II "Natural Science, non-Lab" course.	
Sec. 014 Cd 1 R 08:30AM - 09:20AM NH - A0102 Corequisite: PHYS 2514 010 PHYS 2514 014 Is a GenEd Core Area II "Natural Science, non-Lab" course.	
Sec. 015 Cd 1 R 10:30AM - 11:20AM NH - 209 Corequisite: PHYS 2514 010 PHYS 2514 015 Is a GenEd Core Area II "Natural Science, non-Lab" course.	
Sec. 016 Cd 1 R 09:30AM - 10:20AM GIH - 228 Corequisite: PHYS 2514 010 PHYS 2514 016 Is a GenEd Core Area II "Natural Science, non-Lab" course.	
Sec. 017 Cd 1 R 10:30AM - 11:20AM DAHT - 104 Corequisite: PHYS 2514 010 PHYS 2514 017 Is a GenEd Core Area II "Natural Science, non-Lab" course.	

<b>PHYS 2514 GEN PHYS FOR ENGRS</b>	<b>4 hrs.</b>
Sec. 020 Cd 1,6 MWF 11:30AM - 12:20PM NH - A0204 Skubic P L Corequisite: PHYS 2514 021 PHYS 2514 020 Is a GenEd Core Area II "Natural Science, non-Lab" course. PHYS 2514 020 Requires permission of Honors Office for enrollment.	
<b>PHYS 2514 DISC-PHYS 2514-020</b>	<b>0 hrs.</b>
Sec. 021 Cd 1,6 R 11:30AM - 12:20PM NH - 209 Corequisite: PHYS 2514 020 PHYS 2514 021 Is a GenEd Core Area II "Natural Science, non-Lab" course. PHYS 2514 021 Requires permission of Honors Office for enrollment.	
<b>PHYS 2524 GEN PHYS FOR ENGRS</b>	<b>4 hrs.</b>
Sec. 010 Cd 1 MWF 02:30PM - 03:20PM NH - A0204 Mason B A Corequisite: PHYS 2524 011 thr PHYS 2524 015	
<b>PHYS 2524 DISC-PHYS 2524-010</b>	<b>0 hrs.</b>
Sec. 011 Cd 1 T 10:30AM - 11:20AM NH - 209 Corequisite: PHYS 2524 010	
Sec. 012 Cd 1 T 11:30AM - 12:20PM NH - 209 Corequisite: PHYS 2524 010	
Sec. 013 Cd 1 T 08:30AM - 09:20AM CARN - 208A Corequisite: PHYS 2524 010	
Sec. 014 Cd 1 T 09:30AM - 10:20AM DAH - 128 Corequisite: PHYS 2524 010	
Sec. 015 Cd 1 T 12:30PM - 01:20PM NH - 209 Corequisite: PHYS 2524 010	
<b>PHYS 3113 QUANTUM PHYSICS</b>	<b>3 hrs.</b>
Sec. 001 Cd 1 TR 10:30AM - 11:45AM NH - 201 Morrison M A	
<b>PHYS 3302 JUNIOR LABORATORY I</b>	<b>2 hrs.</b>
Sec. 001 Cd 1 NH - 317 Johnson M B PHYS 3302 001 Contact department for additional information on time and location. PHYS 3302 001 has a service charge of \$35.00.	
<b>PHYS 3312 JUNIOR LAB II</b>	<b>2 hrs.</b>
Sec. 001 Cd 1 NH - 317 Johnson M B PHYS 3312 001 Contact department for additional information on time and location. PHYS 3312 001 has a service charge of \$35.00.	
<b>PHYS 3803 QUANTUM MECHANICS I</b>	<b>3 hrs.</b>
Sec. 001 Cd 1 MW 10:05AM - 11:20AM NH - 320 Abbott B K	
<b>PHYS 3960 HONORS READING</b>	<b>1-3 hrs.</b>
Sec. *** Cd 1,6	
<b>PHYS 3980 HONORS RESEARCH</b>	<b>1-3 hrs.</b>
Sec. *** Cd 1,6	
<b>PHYS 3990 INDEPENDENT STUDY</b>	<b>1-3 hrs.</b>
Sec. *** Cd 1,2	
<b>PHYS 4183 ELEC &amp; MAGNETISM II</b>	<b>3 hrs.</b>
Sec. 001 Cd 1 MWF 11:30AM - 12:20PM NH - 201 Gutierrez P	
<b>PHYS 4243 SOLID STATE PHYSICS</b>	<b>3 hrs.</b>
Sec. 001 Cd 1 MWF 09:30AM - 10:20AM NH - 201 Santos M B	
<b>PHYS 4300 SR RESEARCH PROJECT</b>	<b>1-3 hrs.</b>
Sec. 001 Cd 1,3 F 04:00PM - 05:00PM NH - 317 Johnson M B PHYS 4300 001 Is a GenEd Core Area V "Senior Capstone" course. PHYS 4300 001 Contact department for additional information on time and location. PHYS 4300 001 has a service charge of \$35.00.	
Sec. 002 Cd 1,3 F 04:00PM - 05:00PM NH - 317 Johnson M B PHYS 4300 002 Is a GenEd Core Area V "Senior Capstone" course. PHYS 4300 002 Contact department for additional information on time and location. PHYS 4300 002 has a service charge of \$35.00.	
<b>PHYS 4813 ATOMIC/MOLEC PHYS</b>	<b>3 hrs.</b>
Sec. 001 Cd 1 R 02:45PM - 04:00PM NH - 201 Parker G A T 03:00PM - 04:15PM	
<b>PHYS 4990 INDEPENDENT STUDY</b>	<b>1-3 hrs.</b>
Sec. *** Cd 1,7	
<b>PHYS 5163 STATISTICAL MECH</b>	<b>3 hrs.</b>
Sec. 001 Cd 1 TR 01:30PM - 02:45PM NH - 201 Watson D K	
<b>PHYS 5243 SOLID STATE PHYSICS</b>	<b>3 hrs.</b>
Sec. 001 Cd 1 MWF 09:30AM - 10:20AM NH - 201 Santos M B	
<b>PHYS 5393 QUANTUM MECHANICS I</b>	<b>3 hrs.</b>
Sec. 001 Cd 1 MW 01:30PM - 02:45PM NH - 201 Kao C	
<b>PHYS 5583 ELECTRODYNAMICS II</b>	<b>3 hrs.</b>
Sec. 001 Cd 1 MW 03:00PM - 04:15PM NH - 201 Kantowski R	
<b>PHYS 5813 QUANT MECH ATOMS</b>	<b>3 hrs.</b>
Sec. 001 Cd 1 T 03:00PM - 04:15PM NH - 201 Parker G A	



# Spring Semester 2002

**PHYSICS (PHYS)**

**POLITICAL SCIENCE (P SC)**

CODES (Cd.): 1-Prerequisite Required. Consult Catalog for Prerequisites; 2-Permission of Instructor Required; 3-Permission of Department Required;  
4-Cross-Listed Course; 5-Irregularly Scheduled or Departmental Exams; 6-Honors Course; 7-SIU Graded Course

R 02:45PM - 04:00PM	
<b>PHYS 5910 PROBS IN NAT SCI</b>	<b>1-2 hrs.</b>
Sec. *** Cd 1,4,7	
<b>PHYS 5970 SEM-SELECTED TOPICS</b>	<b>1-3 hrs.</b>
Sec. 001 Cd 1 R 01:30PM - 04:00PM KH - 341	Kantowski R
<b>PHYS 5980 RES MASTERS THESIS</b>	<b>2-9 hrs.</b>
Sec. *** Cd 7	
<b>PHYS 5990 SPECIAL STUDIES</b>	<b>1-4 hrs.</b>
Sec. *** Cd 1,7	
<b>PHYS 6433 QUANT FIELD THEORY</b>	<b>3 hrs.</b>
Sec. 001 Cd 1 MWF 10:30AM - 11:20AM NH - 201	Milton K A
<b>PHYS 6810 SEM-COLLISION DYNAM</b>	<b>1 hr.</b>
Sec. 001 Cd 1 F 12:00PM - 12:50PM NH - 301	Shafer-ray N
<b>PHYS 6841 NUCL/PARTICLE PHYS</b>	<b>1 hr.</b>
Sec. 001 Cd 1 T 02:00PM - 03:00PM BL1 - 233	Gutierrez P
<b>PHYS 6851 SOLID STATE PHYSICS</b>	<b>1 hr.</b>
Sec. 001 Cd 1 F 04:00PM - 05:00PM NH - 201	Doezema R E
<b>PHYS 6980 RES DRG DISSERT</b>	<b>2-16 hrs.</b>
Sec. *** Cd 7	

## POLITICAL SCIENCE (P SC)

Office: 205 Dale Hall Tower  
Phone: 325-2061

ALL 2000 LEVEL COURSES WILL BE RESERVED FOR MAJORS DURING THE FIRST THREE WEEKS OF ADVANCED REGISTRATION. BEGINNING MONDAY, NOVEMBER 19, CLASSES WILL BE OPEN TO ALL STUDENTS.

<b>P SC 1113 AMER FEDERAL GOVT</b>	<b>3 hrs.</b>
Sec. 001 MWF 08:30AM - 09:20AM DAH - 116	
P SC 1113 001 has a service charge of \$5.00.	
Sec. 002 MWF 09:30AM - 10:20AM GLCH - 123	Ray D H
P SC 1113 002 has a service charge of \$5.00.	
Sec. 003 MWF 10:30AM - 11:20AM GLCH - 123	Hertzke A D
P SC 1113 003 has a service charge of \$5.00.	
Sec. 004 MWF 11:30AM - 12:20PM DAH - 107	
P SC 1113 004 has a service charge of \$5.00.	
Sec. 005 MWF 12:30PM - 01:20PM DAH - 112	
P SC 1113 005 has a service charge of \$5.00.	
Sec. 006 MWF 01:30PM - 02:20PM CH - 104	
P SC 1113 006 has a service charge of \$5.00.	
Sec. 007 TR 09:00AM - 10:15AM DAH - 103	Satterthwaite Boren D L
P SC 1113 007 has a service charge of \$5.00.	
Sec. 008 TR 10:30AM - 11:45AM JFH - 102	
P SC 1113 008 has a service charge of \$5.00.	
Sec. 009 TR 12:00PM - 01:15PM GLCH - 123	Gaddie R K
P SC 1113 009 has a service charge of \$5.00.	
Sec. 010 TR 12:00PM - 01:15PM ARM - 105	
P SC 1113 010 has a service charge of \$5.00.	
Sec. 011 TR 01:30PM - 02:45PM PHSC - 100	
P SC 1113 011 has a service charge of \$5.00.	
Sec. 012 TR 03:00PM - 04:15PM PHSC - 100	
P SC 1113 012 has a service charge of \$5.00.	
Sec. 013 MW 02:30PM - 03:45PM ARM - 103	Ray D H
P SC 1113 013 Requires permission of Honors Office for enrollment.	
P SC 1113 013 has a service charge of \$5.00.	
Sec. 950 CRSM - 134	
THERE WILL BE AN ORIENTATION MEETING ON SAT. JANUARY 19, AT 9:00 AM IN ROOM 134 CROSS CENTER MAIN BUILDING NORMAN.	
P SC 1113 950 is a telecourse.	
P SC 1113 950 has a service charge of \$30.00.	
Sec. 995	
ONLINE ORIENTATION REQUIRED. Website: <a href="http://www.ou.edu/online">http://www.ou.edu/online</a>	
P SC 1113 995 This course is taught on the internet.	
P SC 1113 995 has a service charge of \$75.00.	
<b>P SC 2103 POLITICS IN AMERICA</b>	<b>3 hrs.</b>
Sec. 001 Cd 1 MWF 09:30AM - 10:20AM GH - 103	Martin P S
P SC 2103 001 has a service charge of \$2.00.	
<b>P SC 2223 MAKING PUB POLICY</b>	<b>3 hrs.</b>
Sec. 001 Cd 1 TR 01:30PM - 02:45PM GIH - 332	Tao J J
P SC 2223 001 has a service charge of \$2.00.	
<b>P SC 2503 RELATIONS-NATIONS</b>	<b>3 hrs.</b>
Sec. 001 Cd 1 MWF 01:30PM - 02:20PM GH - 101	Grillot S
P SC 2503 001 has a service charge of \$2.00.	
<b>P SC 2603 GOVTS AROUND WORLD</b>	<b>3 hrs.</b>
Sec. 001 Cd 1,4 MWF 11:30AM - 12:20PM BURT - 210	Numata C
P SC Cross-Listed with: IAS	
P SC 2603 001 is a GenEd Core Area IV "Western Civ & Culture" course.	
P SC 2603 001 has a service charge of \$2.00.	

<b>P SC 3020 POLITICAL PSYCHOLOG</b>	<b>3 hrs.</b>
Sec. 001 Cd 1 TR 03:00PM - 04:15PM DAHT - 104	Claibourn M P
P SC 3020 001 has a service charge of \$2.00.	
<b>P SC 3033 RELIG/POLITICS-AMER</b>	<b>3 hrs.</b>
Sec. 001 Cd 1 TR 09:00AM - 10:15AM PHSC - 359	Szymanski A E
P SC 3033 001 is a GenEd Core Area IV "Western Civ & Culture" course.	
P SC 3033 001 has a service charge of \$2.00.	
<b>P SC 3090 TOOLS OF STATECRAFT</b>	<b>3 hrs.</b>
Sec. 001 Cd 1 MWF 10:30AM - 11:20AM GIH - 338	Edger D
P SC 3090 001 has a service charge of \$2.00.	
<b>P SC 3123 SOCIAL STATISTICS</b>	<b>3 hrs.</b>
Sec. 001 Cd 1,4 TR 09:00AM - 10:15AM DAH - 112	Grasmick H G
P SC Cross-Listed with: SOC	
Sec. 970 Cd 1,4 R 05:30PM - 08:50PM	Dampousse K
A 08:40AM - 04:20PM	
P SC Cross-Listed with: SOC	
P SC 3123 970 Meets at OUHSC.	
P SC 3123 970 meets from Jan 17 - Feb 14.	
<b>P SC 3133 POLITICS/PUBLIC ADM</b>	<b>3 hrs.</b>
Sec. 001 Cd 1 TR 09:00AM - 10:15AM PHSC - 363	Hill L B
P SC 3133 001 is a GenEd Core Area III "Social Science" course.	
P SC 3133 001 has a service charge of \$2.00.	
<b>P SC 3143 U.S. CONGRESS</b>	<b>3 hrs.</b>
Sec. 001 TR 10:30AM - 11:45AM SUT - 111	Copeland G W
P SC 3143 001 has a service charge of \$2.00.	
<b>P SC 3170 GOVERNMENT REFORM</b>	<b>3 hrs.</b>
Sec. 001 Cd 1 MW 02:30PM - 03:45PM KH - 319	Franklin A L
P SC 3170 001 has a service charge of \$2.00.	
<b>P SC 3303 GOVT OF OKLAHOMA</b>	<b>3 hrs.</b>
Sec. 001 TR 12:00PM - 01:15PM COH - 246	Goble D G
P SC 3303 001 has a service charge of \$2.00.	
<b>P SC 3413 AMER POLIT PARTIES</b>	<b>3 hrs.</b>
Sec. 001 TR 12:00PM - 01:15PM COH - 244	Satterthwaite
P SC 3413 001 has a service charge of \$2.00.	
<b>P SC 3503 RUSSIAN FOR POLICY</b>	<b>3 hrs.</b>
Sec. 001 Cd 1 TR 01:30PM - 02:45PM GIH - 344	Taylor B D
P SC 3503 001 has a service charge of \$2.00.	
<b>P SC 3600 POLITICS OF JAPAN</b>	<b>3 hrs.</b>
Sec. 001 Cd 1 MWF 01:30PM - 02:20PM DAH - 218	Numata C
P SC 3600 001 has a service charge of \$2.00.	
<b>P SC 3623 TRANSITIONAL AREAS</b>	<b>3 hrs.</b>
Sec. 001 R 03:00PM - 05:40PM FH - 304	Sloan S
P SC 3623 001 has a service charge of \$2.00.	
<b>P SC 3713 IDEA-LIBERAL SOCIET</b>	<b>3 hrs.</b>
Sec. 900 Cd 1 TR 04:30PM - 05:45PM DAHT - 104	Maletz D J
P SC 3713 900 is a GenEd Core Area IV "Western Civ & Culture" course.	
P SC 3713 900 has a service charge of \$2.00.	
<b>P SC 3910 GOVT INTERNSHIP</b>	<b>2-3 hrs.</b>
Sec. *** Cd 1,3,7	
<b>P SC 3960 HONORS READING</b>	<b>1-3 hrs.</b>
Sec. *** Cd 1,6	
<b>P SC 3970 POLITICS OF POWER</b>	<b>3 hrs.</b>
Sec. 001 Cd 1,6 TR 01:30PM - 02:45PM PHSC - 116	Smith M P
P SC 3970 001 has a service charge of \$2.00.	
<b>P SC 3980 HONORS RESEARCH</b>	<b>1-3 hrs.</b>
Sec. *** Cd 1,6	
<b>P SC 3990 INDEPENDENT STUDY</b>	<b>1-3 hrs.</b>
Sec. *** Cd 1,2	
<b>P SC 4093 CAPSTONE IN POL SCI</b>	<b>3 hrs.</b>
Sec. 001 Cd 1 W 03:30PM - 06:10PM GIH - 228	Kenney C D
P SC 4093 001 is a GenEd Core Area V "Senior Capstone" course.	
P SC 4093 001 has a service charge of \$2.00.	
Sec. 002 Cd 1 R 03:00PM - 05:40PM DAHT - 907	Gaddie R K
P SC 4093 002 is a GenEd Core Area V "Senior Capstone" course.	
P SC 4093 002 has a service charge of \$2.00.	
<b>P SC 4203 CAPSTONE-PUB ADMIN</b>	<b>3 hrs.</b>
Sec. 900 Cd 1 T 06:30PM - 09:10PM PHSC - 224	
P SC 4203 900 is a GenEd Core Area V "Senior Capstone" course.	
P SC 4203 900 has a service charge of \$2.00.	
<b>P SC 4283 CIVIL RIGHTS/LIBERT</b>	<b>3 hrs.</b>
Sec. 001 Cd 1 TR 10:30AM - 11:45AM PHSC - 359	Keck T M
P SC 4283 001 is a GenEd Core Area IV "Western Civ & Culture" course.	
P SC 4283 001 has a service charge of \$2.00.	
<b>P SC 4553 INTL POL SYSTEM</b>	<b>3 hrs.</b>
Sec. 001 Cd 1 TR 09:00AM - 10:15AM COH - 244	Russell G T
P SC 4553 001 has a service charge of \$2.00.	
<b>P SC 4613 CONFLICT &amp; WARFARE</b>	<b>3 hrs.</b>
Sec. 900 Cd 1 R 07:00PM - 09:40PM DAHT - 906	Sloan S
P SC 4613 900 has a service charge of \$2.00.	

<b>P SC 4643 POLITICS-EURO UNION</b>	<b>3 hrs.</b>
Sec. 001 Cd 1 TR 10:30AM - 11:45AM PHSC - 102	Smith M P
P SC 4643 001 has a service charge of \$2.00.	
<b>P SC 4723 ISSUES-AMER POLITIC</b>	<b>3 hrs.</b>
Sec. 001 Cd 1 TR 01:30PM - 02:45PM DAHT - 104	Szymanski A E
P SC 4723 001 is a GenEd Core Area IV "Western Civ & Culture" course.	
P SC 4723 001 has a service charge of \$2.00.	
<b>P SC 4990 INDEPENDENT STUDY</b>	<b>1-3 hrs.</b>
Sec. *** Cd 1,2	
<b>P SC 5143 PROGRAM EVALUATION</b>	<b>3 hrs.</b>
Sec. 001 M 03:30PM - 06:10PM DAHT - 906	James T E
<b>P SC 5203 URB LAND USE CONTRL</b>	<b>3 hrs.</b>
Sec. 001 Cd 1,4 MWF 08:30AM - 09:20AM CARN - 208A	Warnken C G
P SC Cross-Listed with: ROPL SOC	
P SC 5203 001 has a service charge of \$3.00.	
<b>P SC 5213 ADMINISTRATIVE LAW</b>	<b>3 hrs.</b>
Sec. 900 Cd 3 T 07:00PM - 09:40PM DAHT - 906	Heiser G
<b>P SC 5253 HUMAN RES ADMIN</b>	<b>3 hrs.</b>
Sec. 970 W 06:00PM - 08:40PM	
P SC 5253 970 Meets at OUHSC.	
<b>P SC 5323 MODELS OF IMPLEMENT</b>	<b>3 hrs.</b>
Sec. 970 F 05:30PM - 09:10PM	
S 01:00PM - 04:00PM	
A 09:00AM - 05:00PM	
Feb 15, 16, 17 March 29, 30, 31, April 26, 27 and 28.	
P SC 5323 970 Meets at OUHSC.	
P SC 5323 970 meets from Feb 15 - Apr 28.	
<b>P SC 5363 PUBLIC FINANC MGT</b>	<b>3 hrs.</b>
Sec. 900 Cd 1 M 07:00PM - 09:40PM DAHT - 906	Franklin A L
<b>P SC 5423 MASS POLITICS</b>	<b>3 hrs.</b>
Sec. 900 Cd 1 T 06:30PM - 09:10PM DAHT - 907	Martin P S
<b>P SC 5523 MORALITY/FOR POLICY</b>	<b>3 hrs.</b>
Sec. 900 Cd 1 R 07:00PM - 09:40PM DAHT - 907	Russell G T
<b>P SC 5550 INTERNATNL REGIMES</b>	<b>3 hrs.</b>
Sec. 001 M 03:30PM - 06:10PM DAHT - 907	
<b>P SC 5663 COMP POLITICAL ANLY</b>	<b>3 hrs.</b>
Sec. 001 W 03:30PM - 06:10PM DAHT - 907	Taylor B D
<b>P SC 5910 GOVT INTERNSHIP</b>	<b>2-8 hrs.</b>
Sec. *** Cd 1,3,7	
<b>P SC 5933 ANALYSIS-POLIT DATA</b>	<b>3 hrs.</b>
Sec. 900 Cd 1 W 07:00PM - 09:40PM DAHT - 907	Claibourn M P
<b>P SC 5950 RS PROB-AM GOV/POL</b>	<b>2-5 hrs.</b>
Sec. 001 Cd 1,3,7	
<b>P SC 5950 PUBLIC ADMIN</b>	<b>2-5 hrs.</b>
Sec. 002 Cd 1,3,7	DAHT - 205 Peters R M
<b>P SC 5950 AMER STATE &amp; LOCAL</b>	<b>2-5 hrs.</b>
Sec. 003 Cd 1,3,7	
<b>P SC 5950 INTERNAT REL &amp; LAW</b>	<b>2-5 hrs.</b>
Sec. 004 Cd 1,3,7	
<b>P SC 5950 COMPARATIVE GOVT</b>	<b>2-5 hrs.</b>
Sec. 005 Cd 1,3,7	
<b>P SC 5950 POLITICAL THEORY</b>	<b>2-5 hrs.</b>
Sec. 006 Cd 1,3,7	
<b>P SC 5950 ELEC &amp; POL BEHAV</b>	<b>2-5 hrs.</b>
Sec. 007 Cd 1,3,7	
<b>P SC 5950 PUB LAW &amp; POLICY</b>	<b>2-5 hrs.</b>
Sec. 008 Cd 1,3,7	
<b>P SC 5950 METH &amp; EMPRCL THRY</b>	<b>2-5 hrs.</b>
Sec. 009 Cd 1,3,7	
<b>P SC 5960 DIRECTED READINGS</b>	<b>1-3 hrs.</b>
Sec. *** Cd 1,2,7	
<b>P SC 5980 RES MASTERS THESIS</b>	<b>2-9 hrs.</b>
Sec. *** Cd 7	
<b>P SC 6003 SURV OF DISCIPLINE</b>	<b>3 hrs.</b>
Sec. 001 Cd 1 R 03:30PM - 06:10PM DAHT - 906	Hertzke A D
<b>P SC 6173 SEM-PUBLIC ADMIN</b>	<b>3 hrs.</b>
Sec. 001 Cd 1 T 03:00PM - 05:40PM DAHT - 907	Hill L B
<b>P SC 6753 SEM-POLITICAL THRY</b>	<b>3 hrs.</b>
Sec. 001 Cd 1 W 03:30PM - 06:10PM BL - 225	Maletz D J

# Spring Semester 2002

## POLITICAL SCIENCE (P SC)

## PSYCHOLOGY (PSY)

CODES (Cd.): 1-Prerequisite Required. Consult Catalog for Prerequisites; 2-Permission of Instructor Required; 3-Permission of Department Required;

4-Cross-Listed Course; 5-Irregularly Scheduled or Departmental Exams; 6-Honors Course; 7-SIU Graded Course

### P SC 6980 RES DRS DISSERT

2-16 hrs.

Sec. \*\*\* Cd 7

### PORTUGUESE (PORT)

Office: 206 Kaufman Hall  
Phone: 325-6181

#### PORT 1115 BEGIN PORTUGUESE

5 hrs.

Sec. 001 MTWRF02:30PM - 03:20PM DAHT - 906 Ortolano G L  
PORT 1115 001 Is a GenEd Core Area I "Foreign Language" course.

#### PORT 1225 BEG PORTUGUESE CONT

5 hrs.

Sec. 001 Cd 1 MTWRF01:30PM - 02:20PM DAHT - 906 Ortolano G L  
PORT 1225 001 Is a GenEd Core Area I "Foreign Language" course.

#### PORT 2113 INTERM PORTUGUESE

3 hrs.

Sec. 001 Cd 1 TR 12:00PM - 01:15PM DAHT - 906 Ortolano G L

### PSYCHOLOGY (PSY)

Office: 705 Dale Hall Tower  
Phone: 325-4511

#### PSY 1113 ELEMENTS OF PSYCH

3 hrs.

Sec. 001 TR 09:00AM - 10:15AM DAH - 200 Terry C  
PSY 1113 001 Is a GenEd Core Area III "Social Science" course.  
PSY 1113 001 has a service charge of \$10.00.

Sec. 002 TR 01:30PM - 02:45PM DAH - 211 Judice N  
PSY 1113 002 Is a GenEd Core Area III "Social Science" course.  
PSY 1113 002 has a service charge of \$10.00.

Sec. 003 Cd 6 MWF 03:30PM - 04:20PM PHSC - 117 Bosson J K  
PSY 1113 003 Is a GenEd Core Area III "Social Science" course.  
PSY 1113 003 Requires permission of Honors Office for enrollment.  
PSY 1113 003 has a service charge of \$10.00.

Sec. 004 MWF 11:30AM - 12:20PM DAH - 125 Bosson J K  
PSY 1113 004 Is a GenEd Core Area III "Social Science" course.  
PSY 1113 004 has a service charge of \$10.00.

Sec. 005 MWF 02:30PM - 03:20PM GLCH - 233  
PSY 1113 005 Is a GenEd Core Area III "Social Science" course.  
PSY 1113 005 has a service charge of \$10.00.

Sec. 900 W 06:30PM - 09:20PM DAH - 125  
PSY 1113 900 Is a GenEd Core Area III "Social Science" course.  
PSY 1113 900 has a service charge of \$10.00.

Sec. 901 T 06:30PM - 09:20PM NH - 209  
PSY 1113 901 Is a GenEd Core Area III "Social Science" course.  
PSY 1113 901 has a service charge of \$10.00.

Sec. 995 DAHT - 705 Judice N  
PSY 1113 995 Is a GenEd Core Area III "Social Science" course.  
ONLINE ORIENTATION REQUIRED. [Click here for Online Course Information](#)  
PSY 1113 995 This course is taught on the internet.  
PSY 1113 995 has a service charge of \$75.00.

#### PSY 2003 UNDERSTANDING STATS

3 hrs.

Sec. 010 TR 03:00PM - 04:15PM DAH - 122 Mendoza J  
Corequisite: PSY 2003 011 thr PSY 2003 018  
PSY 2003 010 Is a GenEd Core Area I "Mathematics" course.

#### PSY 2003 DISC-PSY 2003-010

0 hrs.

Sec. 011 T 09:30AM - 10:20AM GIH - 228  
Corequisite: PSY 2003 010  
PSY 2003 011 Is a GenEd Core Area I "Mathematics" course.

Sec. 012 T 10:30AM - 11:20AM DAHT - 104  
Corequisite: PSY 2003 010  
PSY 2003 012 Is a GenEd Core Area I "Mathematics" course.

Sec. 013 T 12:30PM - 01:20PM KH - 234  
Corequisite: PSY 2003 010  
PSY 2003 013 Is a GenEd Core Area I "Mathematics" course.

Sec. 014 T 01:30PM - 02:20PM PHSC - 212  
Corequisite: PSY 2003 010  
PSY 2003 014 Is a GenEd Core Area I "Mathematics" course.

Sec. 015 R 09:30AM - 10:20AM PHSC - 225  
Corequisite: PSY 2003 010  
PSY 2003 015 Is a GenEd Core Area I "Mathematics" course.

Sec. 016 R 10:30AM - 11:20AM FH - 320  
Corequisite: PSY 2003 010  
PSY 2003 016 Is a GenEd Core Area I "Mathematics" course.

Sec. 017 R 12:30PM - 01:20PM FH - 320  
Corequisite: PSY 2003 010  
PSY 2003 017 Is a GenEd Core Area I "Mathematics" course.

Sec. 018 R 01:30PM - 02:20PM SEC - N0202A  
Corequisite: PSY 2003 010  
PSY 2003 018 Is a GenEd Core Area I "Mathematics" course.

#### PSY 2113 RES METH I: STATS

3 hrs.

Sec. 010 Cd 1 TR 09:00AM - 10:15AM DAH - 218 Toothaker L E  
Corequisite: PSY 2113 011 thr PSY 2113 014

#### PSY 2113 DISC-PSY 2113-010

0 hrs.

Sec. 011 Cd 1 T 10:30AM - 11:20AM PHSC - 230  
Corequisite: PSY 2113 010

Sec. 012 Cd 1 T 11:30AM - 12:20PM PHSC - 230  
Corequisite: PSY 2113 010

Sec. 013 Cd 1 W 01:30PM - 02:20PM PHSC - 230  
Corequisite: PSY 2113 010

Sec. 014 Cd 1 W 12:30PM - 01:20PM PHSC - 230  
Corequisite: PSY 2113 010

#### PSY 2113 RES METH I: STATS

3 hrs.

Sec. 910 Cd 1 TR 06:30PM - 07:45PM PHSC - 416  
Corequisite: PSY 2113 911

#### PSY 2113 DISC-PSY 2113-910

0 hrs.

Sec. 911 Cd 1 R 08:00PM - 09:00PM PHSC - 230  
Corequisite: PSY 2113 910

#### PSY 2113 RES METH I: STATS

3 hrs.

Sec. 940 Cd 1 W 05:00PM - 07:50PM Cataldi A E

#### PSY 2213 INFO PROC-PERC-COGN

3 hrs.

Sec. 001 Cd 1 MW 10:00AM - 11:15AM DAHT - 905 Hahn S

#### PSY 2403 INTRO PERSONALITY

3 hrs.

Sec. 001 Cd 1 TR 03:00PM - 04:15PM PHSC - 201 Showers C J

#### PSY 2503 COMPUTING-BEHAV SCI

3 hrs.

Sec. 900 M 06:30PM - 09:20PM DAH - 17 Sadeghi K

#### PSY 2603 DEVELOPMENTAL PSYCH

3 hrs.

Sec. 001 Cd 1 MWF 10:30AM - 11:20AM DAH - 122 Cox-fuenzalid

#### PSY 2910 EXPLORING PSY

1 hr.

Sec. 001 Cd 1 T 10:30AM - 11:20AM DAH - 17 Gilliland K  
Sec. 002 Cd 1 W 09:30AM - 10:20AM DAH - 17 Gilliland K

#### PSY 3003 ADV UNDERGRAD STAT

3 hrs.

Sec. 010 Cd 1 TR 10:30AM - 11:45AM FH - 334 Toothaker L E  
Corequisite: PSY 3003 011

#### PSY 3003 LAB-PSY 3003-010

0 hrs.

Sec. 011 Cd 1 W 02:30PM - 03:20PM PHSC - 230 Toothaker L E  
Corequisite: PSY 3003 010

#### PSY 3083 ANIMAL BEHAVIOR

3 hrs.

Sec. 900 Cd 1, 2 TR 04:30PM - 05:45PM SUT - 111 Schwagmeyer P  
PSY Cross-Listed with: ZOO

#### PSY 3114 RES METH II:EXPERIM

4 hrs.

Sec. 010 Cd 1 MW 10:30AM - 11:45AM DAH - 17 Gottesman C  
Corequisite: PSY 3114 011 thr PSY 3114 014  
PSY 3114 010 has a service charge of \$30.00.

#### PSY 3114 LAB-PSY 3114-010

0 hrs.

Sec. 011 Cd 1 W 01:00PM - 03:30PM DAH - 17  
Corequisite: PSY 3114 010

Sec. 012 Cd 1 W 07:00PM - 09:30PM DAH - 17  
Corequisite: PSY 3114 010

Sec. 013 Cd 1 R 09:00AM - 11:30AM DAH - 17  
Corequisite: PSY 3114 010

Sec. 014 Cd 1 F 09:30AM - 12:00PM DAH - 17  
Corequisite: PSY 3114 010

#### PSY 3114 RES METH II:EXPERIM

4 hrs.

Sec. 020 Cd 1 MW 03:30PM - 04:45PM DAH - 17 Hahn S  
Corequisite: PSY 3114 021 or PSY 3114 022  
PSY 3114 020 has a service charge of \$30.00.

#### PSY 3114 LAB-PSY 3114-020

0 hrs.

Sec. 021 Cd 1 R 04:30PM - 07:00PM DAH - 17  
Corequisite: PSY 3114 020

Sec. 022 Cd 1 F 01:30PM - 04:00PM DAH - 17  
Corequisite: PSY 3114 020

#### PSY 3203 COGNITIVE PSYCHOLOGY

3 hrs.

Sec. 001 Cd 1 TR 01:30PM - 02:45PM DAH - 17 Gottesman C

#### PSY 3303 LEARNING/CONDITION

3 hrs.

Sec. 001 Cd 1 TR 01:30PM - 02:45PM PHSC - 102 Weiss R F

#### PSY 3703 SOCIAL PSYCHOLOGY

3 hrs.

Sec. 001 Cd 1 MWF 10:30AM - 11:20AM DAH - 107 Brown R P

#### PSY 3803 PHYSIOLOGICAL PSY

3 hrs.

Sec. 900 Cd 1 T 06:30PM - 09:20PM GLCH - 233

#### PSY 3960 HONORS READING

1-3 hrs.

Sec. \*\*\* Cd 1,6

#### PSY 3980 HONORS RESEARCH

1-3 hrs.

Sec. \*\*\* Cd 1,6

#### PSY 3990 INDEPENDENT STUDY

1-3 hrs.

Sec. \*\*\* Cd 1,3

#### PSY 3990 RES-DECISION MAKING

1-3 hrs.

Sec. 003 Cd 1,3 DAHT - 705 Ogden E E

#### PSY 3990 INDEPENDENT STUDY

1-3 hrs.

Sec. \*\*\* Cd 1,3

#### PSY 3990 RES IN HUMAN MEMORY

1-3 hrs.

Sec. 006 Cd 1,3 DAHT - 705 Kanak N J

### PSY 3990 INDEPENDENT STUDY

1-3 hrs.

Sec. \*\*\* Cd 1,3

### PSY 3990 RES IN HEALTH PSYCH

1-3 hrs.

Sec. 013 Cd 1,3 DAHT - 814 Toothaker L E

### PSY 3990 DIRECTED INVESTIGTN

1-3 hrs.

Sec. 014 Cd 1,3 DAHT - 714 Weiss R F

### PSY 3990 INDEPENDENT STUDY

1-3 hrs.

Sec. \*\*\* Cd 1,3

### PSY 3990 MINORITY ISSUES

1-3 hrs.

Sec. 060 Cd 1,3 DAHT - 705 Kanak N J

### PSY 4113 CAPSTONE SURVEY

3 hrs.

Sec. 900 Cd 1 M 05:00PM - 07:40PM OMU - 201 Walker C E  
PSY 4113 900 Is a GenEd Core Area V "Senior Capstone" course.

### PSY 4123 CAPSTONE RESEARCH

3 hrs.

Sec. 002 Cd 1 DAHT - 736 Durso F T  
PSY 4123 002 Is a GenEd Core Area V "Senior Capstone" course.  
PSY 4123 002 Contact department for additional information on time and location.

### PSY 4133 CAPSTONE LIT REVIEW

3 hrs.

Sec. 031 Cd 1 DAHT - 722 Mumford M D  
PSY 4133 031 Is a GenEd Core Area V "Senior Capstone" course.

### PSY 4143 CAPSTONE PRACTICUM

3 hrs.

Sec. 001 Cd 1,3 M 02:30PM - 04:20PM DAHT - 705A Walker C E  
PSY 4143 001 Is a GenEd Core Area V "Senior Capstone" course.  
PSY 4143 001 Has additional meeting time. Consult department.

### PSY 4453 ABNORMAL PSYCHOLOGY

3 hrs.

Sec. 001 Cd 1 TR 12:00PM - 01:15PM DAH - 103 Terry C

### PSY 4510 PRC-PERSONALITY RES

1-3 hrs.

Sec. 004 Cd 1,3,7 DAHT - 705 Gilliland K

### PSY 4510 APPL-PSY PRACTICUM

1-3 hrs.

Sec. 027 Cd 1,7 DAHT - 705 Rodgers J L

### PSY 4613 SOCIAL DEVELOPMENT

3 hrs.

Sec. 001 Cd 1 TR 10:30AM - 11:45AM CH - 104 Kelsey B C

### PSY 4703 PSYCH OF LEADERSHIP

3 hrs.

Sec. 001 Cd 1 TR 01:30PM - 02:45PM DAHT - 905 Mumford M D

### PSY 4733 TOPICS-SOCIAL PSYCH

3 hrs.

Sec. 001 Cd 1 TR 12:00PM - 01:15PM DAHT - 905 Showers C J

### PSY 4753 INDUSTRIAL PSYCH

3 hrs.

Sec. 001 Cd 1 TR 12:00PM - 01:15PM DAH - 17 Mendoza J

### PSY 4843 ANIMAL COGNITION

3 hrs.

Sec. \*\*\* Cd 1

### PSY 4910 INSTRUCTIONAL AIDES

1-3 hrs.

Sec. \*\*\* Cd 1,3

### PSY 4913 BACHELOR SCI THESIS

3 hrs.

Sec. \*\*\* Cd 1,3

### PSY 4920 SP TOP-PERSONALITY

3 hrs.

Sec. 001 Cd 1 MWF 01:30PM - 02:20PM JFH - 102 Cox-fuenzalid

### PSY 4920 INTRO-CLINICAL PSY

3 hrs.

Sec. 002 Cd 1 TR 12:00PM - 01:15PM GH - 103 Perkins V J

### PSY 4920 WORK MOTIVATION

3 hrs.

Sec. 003 Cd 1 TR 03:00PM - 04:15PM DAHT - 905 Connelly S

### PSY 4920 PREJUDICE/CIV RIGHT

3 hrs.

Sec. 900 Cd 1 W 06:30PM - 09:20PM DAHT - 706 Kanak N J  
Sec. 940 Cd 1 TR 04:00PM - 05:30PM OCCO Butler-king R

### PSY 4940 DISTORTIONS-MEMORY

3 hrs.

Sec. 001 Cd 1 MW 01:30PM - 02:45PM DAHT - 905 Gronlund S D

# Spring Semester 2002

## PSYCHOLOGY (PSY)

## SOCIAL WORK (S WK)

CODES (Cd.): 1-Prerequisite Required. Consult Catalog for Prerequisites; 2-Permission of Instructor Required; 3-Permission of Department Required;  
4-Cross-Listed Course; 5-Irregularly Scheduled or Departmental Exams; 6-Honors Course; 7-SIU Graded Course

<b>PSY 4990 INDEPENDENT STUDY</b>	<b>1-3 hrs.</b>
Sec. *** Cd 1,3	
<b>PSY 4990 PRAC-CLIN/DEV RES</b>	<b>1-3 hrs.</b>
Sec. 040 Cd 1,2 DAHT - 705 Gilliland K	
<b>PSY 4990 APPL PSY RESEARCH</b>	<b>1-3 hrs.</b>
Sec. 044 Cd 1,2 DAHT - 705 Gilliland K	
<b>PSY 4990 MINORITY ISSUES</b>	<b>1-3 hrs.</b>
Sec. 060 Cd 1,3 DAHT - 705 Kanak N J	
<b>PSY 5013 PSYCH STATISTICS II</b>	<b>3 hrs.</b>
Sec. 001 Cd 1,3 TR 03:00PM - 04:15PM DAH - 17 Rodgers J L	
<b>PSY 5703 SURVEY OF I/O PSYCH</b>	<b>3 hrs.</b>
Sec. 001 Cd 1 M 03:00PM - 05:50PM DAHT - 905 Mumford M D	
<b>PSY 5911 PSYCH SCIENCE II</b>	<b>1 hr.</b>
Sec. 900 Cd 1,7 R 04:30PM - 05:20PM DAHT - 905 Terry R A	
<b>PSY 5960 DIRECTED READINGS</b>	<b>1-4 hrs.</b>
Sec. *** Cd 1,2,7	
<b>PSY 5970 PRE-MASTER RESEARCH</b>	<b>1-4 hrs.</b>
Sec. *** Cd 1	
<b>PSY 5980 RES MASTERS THESIS</b>	<b>2-9 hrs.</b>
Sec. *** Cd 2,7	
<b>PSY 6013 FACTOR ANALYSIS</b>	<b>3 hrs.</b>
Sec. 900 Cd 1 M 06:30PM - 09:20PM DAHT - 905 Terry R A	
<b>PSY 6023 STAT MODELS-TESTS</b>	<b>3 hrs.</b>
Sec. 900 Cd 1 T 06:30PM - 09:20PM DAHT - 905 Terry R A	
<b>PSY 6103 COMPRTEV COGNITION</b>	<b>3 hrs.</b>
Sec. 001 Cd 1 TR 10:30AM - 11:45AM DAHT - 905 Devenport L D	
<b>PSY 6213 ATTENTION &amp; MEMORY</b>	<b>3 hrs.</b>
Sec. 001 Cd 1 MW 01:30PM - 02:45PM DAHT - 905 Gronlund S D	
<b>PSY 6423 SEM-STEREOTYPES/PREJ</b>	<b>3 hrs.</b>
Sec. 001 Cd 1 TR 09:00AM - 10:15AM DAHT - 905 Brown R P	
<b>PSY 6643 SEM-ADV SOCIAL DEVE</b>	<b>3 hrs.</b>
Sec. 001 Cd 1 W 03:00PM - 05:50PM DAHT - 905 Kelsey B C	
<b>PSY 6703 GROUPS IN ORGANIZTN</b>	<b>3 hrs.</b>
Sec. 900 Cd 1 R 05:00PM - 07:50PM KH - 233 Day E A	
<b>PSY 6903 PRC-HUM/TECH INTRAC</b>	<b>3 hrs.</b>
Sec. 002 Cd 1,3 DAHT - 736 Durso F T PSY 6903 002 Contact department for additional information on time and location.	
<b>PSY 6910 READINGS-PSYCHOLOGY</b>	<b>1-4 hrs.</b>
Sec. 001 Cd 1,3,7 DAHT - 735 Devenport L D	
Sec. 002 Cd 1,3,7 DAHT - 736 Durso F T	
Sec. 004 Cd 1,3,7 DAHT - 705 Gilliland K	
Sec. 005 Cd 1,3,7 DAHT - 705 Gronlund S D	
Sec. 006 Cd 1,3,7 DAHT - 705 Kanak N J	
Sec. 007 Cd 1,3,7 DAHT - 705 Hoving K L	
Sec. 008 Cd 1,3,7 DAHT - 719 Mendoza J	
Sec. 009 Cd 1,3,7 DAHT - 705 Reardon R	
Sec. 010 Cd 1,3,7 DAHT - 705 Rodgers J L	
Sec. 011 Cd 1,3,7 DAHT - 722 Terry C	
Sec. 012 Cd 1,3,7 DAHT - 739A Terry R A	
Sec. 013 Cd 1,3,7 DAHT - 814 Toothaker L E	
Sec. 014 Cd 1,3,7 DAHT - 714 Weiss R F	
Sec. 015 Cd 1,3,7 DAHT - 737 Kennison S	
Sec. 016 Cd 1,3,7 DAHT - 705 Brannon L A	
<b>PSY 6910 RDGS IN PSYCHOLOGY</b>	<b>1-4 hrs.</b>
Sec. *** Cd 1,3,7	
<b>PSY 6920 PHYSIOLOGICAL PSYCH</b>	<b>1-6 hrs.</b>
Sec. *** Cd 1,3,7	
<b>PSY 6930 RES-COGNITVE PROCES</b>	<b>1-6 hrs.</b>
Sec. 001 Cd 1,3,7 DAHT - 735 Devenport L D	
Sec. 002 Cd 1,3,7 DAHT - 736 Durso F T	
Sec. 005 Cd 1,3,7 DAHT - 705 Gronlund S D	
Sec. 006 Cd 1,3,7 DAHT - 705 Kanak N J	
Sec. 009 Cd 1,3,7 DAHT - 705 Reardon R	
Sec. 015 Cd 1,3,7 DAHT - 737 Kennison S	
Sec. 016 Cd 1,3,7 DAHT - 705 Brannon L A	
<b>PSY 6940 REC-SOC &amp; DEVEL PSY</b>	<b>1-6 hrs.</b>
Sec. 004 Cd 1,3,7 DAHT - 705 Gilliland K	
<b>PSY 6940 RES-SOC &amp; DEVEL PSY</b>	<b>1-6 hrs.</b>
Sec. 007 Cd 1,3,7 DAHT - 705 Hoving K L	
Sec. 009 Cd 1,3,7 DAHT - 705 Reardon R	
Sec. 010 Cd 1,3,7 DAHT - 705 Rodgers J L	
<b>PSY 6940 RES-QUANITATIVE PSY</b>	<b>1-6 hrs.</b>
Sec. 012 Cd 1,3,7 DAHT - 739A Terry R A	

<b>PSY 6940 RES-SOC &amp; DEVEL PSY</b>	<b>1-6 hrs.</b>
Sec. 014 Cd 1,3,7 DAHT - 714 Weiss R F	
Sec. 016 Cd 1,3,7 DAHT - 705 Brannon L A	
<b>PSY 6940 RES-PER/SOC/DEV PSY</b>	<b>1-6 hrs.</b>
Sec. *** Cd 1,3,7	
<b>PSY 6970 POST-MAST RESEARCH</b>	<b>1-4 hrs.</b>
Sec. 005 Cd 1 DAHT - 739 Gronlund S D	
Sec. 008 Cd 1 DAHT - 719 Mendoza J	
Sec. 019 Cd 1 DAHT - 711 Kelsey B C	
Sec. 022 Cd 1 DAHT - 705 Russell C J	
Sec. 031 Cd 1 DAHT - 722 Mumford M D	
Sec. 032 Cd 1 DAHT - 738 Showers C J	
Sec. 055 Cd 1 DAHT - 739 Gronlund S D	
Sec. 065 Cd 1 DAHT - 739 Gronlund S D	
<b>PSY 6980 RES DRS DISSERT</b>	<b>2-16 hrs.</b>
Sec. *** Cd 7	

### REGIONAL & CITY PLANNING (RCPL)

Office: 208 Carnegie Building  
Phone: 325-2444

<b>RCPL 5052 PLANNING MANAGEMENT</b>	<b>2 hrs.</b>
Sec. 001 Cd 1 MW 01:30PM - 02:20PM CARN - 208 Peterson S J RCPL 5052 001 has a service charge of \$3.00.	
<b>RCPL 5173 URBAN/REG ANALYSIS</b>	<b>3 hrs.</b>
Sec. 900 Cd 1,4 R 06:00PM - 08:45PM CARN - 208A Marshment R S RCPL Cross-Listed with: ECON RCPL 5173 900 has a service charge of \$3.00.	
<b>RCPL 5203 URB LAND USE CONTRL</b>	<b>3 hrs.</b>
Sec. 001 Cd 1,4 MWF 08:30AM - 09:20AM CARN - 208A Warnken C G RCPL Cross-Listed with: PSC SOC RCPL 5203 001 has a service charge of \$3.00.	
<b>RCPL 5463 COMPUT MAPPING/GIS</b>	<b>3 hrs.</b>
Sec. 900 Cd 1 M 06:30PM - 09:20PM CARN - 208A Shen G RCPL 5463 900 has a service charge of \$3.00.	
<b>RCPL 5493 TRANSPORT/LAND DEV</b>	<b>3 hrs.</b>
Sec. 001 Cd 1,4 MWF 10:30AM - 11:20AM CARN - 208A Peterson S J RCPL Cross-Listed with: CE RCPL 5493 001 has a service charge of \$3.00.	
<b>RCPL 5513 SUBDIVISION PLAN</b>	<b>3 hrs.</b>
Sec. 900 Cd 1 T 06:30PM - 09:20PM CARN - 208A	
<b>RCPL 5633 URBAN ENVIRON SYS</b>	<b>3 hrs.</b>
Sec. 001 Cd 1,4 MWF 11:30AM - 12:20PM CARN - 205A Weinel E F RCPL Cross-Listed with: CE RCPL 5633 001 has a service charge of \$15.00.	
<b>RCPL 5723 COMM DEV/REVITALZTN</b>	<b>3 hrs.</b>
Sec. 001 Cd 1 MWF 02:30PM - 03:20PM CARN - 208A Warnken C G RCPL 5723 001 has a service charge of \$3.00.	
<b>RCPL 5733 REAL EST DEV-URBAN</b>	<b>3 hrs.</b>
Sec. 001 Cd 1 MWF 09:30AM - 10:20AM CARN - 208A Shen G RCPL 5733 001 has a service charge of \$3.00.	
<b>RCPL 5853 WORLD ECON DEVELOP</b>	<b>3 hrs.</b>
Sec. 001 Cd 1,4 T 03:00PM - 05:45PM HEST - 213B Kondonassis A RCPL Cross-Listed with: ECON	
<b>RCPL 5863 ENVIR IMPACT ASSESS</b>	<b>3 hrs.</b>
Sec. 001 Cd 1,4 W 04:00PM - 07:00PM CEC - 439 RCPL Cross-Listed with: CE RCPL 5863 001 has a service charge of \$15.00.	
<b>RCPL 5960 DIRECTED READING</b>	<b>1-6 hrs.</b>
Sec. *** Cd 1,2,7	
<b>RCPL 5980 RES MASTERS THESIS</b>	<b>2-9 hrs.</b>
Sec. *** Cd 2,7 RCPL 5980 004 has a service charge of \$3.00.	
<b>RCPL 5990 SPECIAL STUDIES</b>	<b>2-6 hrs.</b>
Sec. *** Cd 1,2,7	
<b>RCPL 6520 FIELD STUDIES</b>	<b>1-6 hrs.</b>
Sec. *** Cd 1,3,7	

### RUSSIAN (RUSS)

Office: 206 Kaufman Hall  
Phone: 325-6181

<b>RUSS 1115 BEGINNING RUSSIAN</b>	<b>5 hrs.</b>
Sec. 001 MTWRF12:30PM - 01:20PM KH - 231 Virabyan R RUSS 1115 001 is a GenEd Core Area I "Foreign Language" course. RUSS 1115 001 has a service charge of \$15.00.	

<b>RUSS 1225 BEGIN RUSSIAN-CONT</b>	<b>5 hrs.</b>
Sec. 001 Cd 1 MTWRF10:30AM - 11:20AM KH - 234 Virabyan R RUSS 1225 001 is a GenEd Core Area I "Foreign Language" course. RUSS 1225 001 has a service charge of \$15.00.	
Sec. 900 Cd 1 MW 06:30PM - 09:05PM KH - 132 Frost E L RUSS 1225 900 is a GenEd Core Area I "Foreign Language" course. RUSS 1225 900 has a service charge of \$15.00.	
<b>RUSS 2113 INTERMED RUSSIAN</b>	<b>3 hrs.</b>
Sec. 001 Cd 1 MWF 09:30AM - 10:20AM KH - 231 Virabyan R RUSS 2113 001 has a service charge of \$10.00.	
<b>RUSS 2223 INTRMD RUSSIAN-CONT</b>	<b>3 hrs.</b>
Sec. 001 Cd 1 MWF 02:30PM - 03:20PM KH - 134 Virabyan R RUSS 2223 001 has a service charge of \$10.00.	
<b>RUSS 3423 ADV RUSSIAN COMP</b>	<b>3 hrs.</b>
Sec. 001 Cd 1 TR 03:00PM - 04:15PM GIH - 344 Karriker A H	
<b>RUSS 3960 HONORS READING</b>	<b>1-3 hrs.</b>
Sec. *** Cd 1,6	
<b>RUSS 3980 HONORS RESEARCH</b>	<b>1-3 hrs.</b>
Sec. *** Cd 1,6	
<b>RUSS 3990 INDEPENDENT STUDY</b>	<b>1-3 hrs.</b>
Sec. *** Cd 1,2,7	
<b>RUSS 4183 20TH CENT RUSS LIT</b>	<b>3 hrs.</b>
Sec. 001 Cd 1 TR 10:30AM - 11:45AM KH - 233 Johnson E RUSS 4183 001 is a GenEd Core Area V "Senior Capstone" course.	
<b>RUSS 4990 INDEPENDENT STUDY</b>	<b>1-3 hrs.</b>
Sec. *** Cd 1,2,7	
<b>RUSS 5910 PROBS IN RESEARCH</b>	<b>2-4 hrs.</b>
Sec. *** Cd 3,7	

### SOCIAL WORK (S WK)

Office: 211 Rhyne Hall  
Phone: 325-2821

<b>S WK 2113 INTRO-SOCIAL WORK</b>	<b>3 hrs.</b>
Sec. 001 Cd 1 TR 10:30AM - 11:45AM DAH - 112 Wells S	
<b>S WK 3003 INTERVIEWING SKILLS</b>	<b>3 hrs.</b>
Sec. 001 Cd 1 R 01:30PM - 04:20PM RHYN - 115	
<b>S WK 3263 HBSE: INDIV &amp; GROUP</b>	<b>3 hrs.</b>
Sec. 001 Cd 1 TR 09:00AM - 10:15AM RHYN - 115 Pellebon D A Corequisite: SWK 3323 and SWK 3313	
<b>S WK 3313 SOC WELF POL &amp; SERV</b>	<b>3 hrs.</b>
Sec. 001 Cd 1 TR 10:30AM - 11:45AM RHYN - 115 Corequisite: SWK 3323 and SWK 3263	
<b>S WK 3323 DIVERSITY &amp; OPPRESS</b>	<b>3 hrs.</b>
Sec. 001 Cd 1 T 01:30PM - 04:20PM RHYN - 115 Pellebon D A Corequisite: SWK 3263 and SWK 3313	
<b>S WK 3960 HONORS READING</b>	<b>1-3 hrs.</b>
Sec. *** Cd 1,6	
<b>S WK 3980 HONORS RESEARCH</b>	<b>1-3 hrs.</b>
Sec. *** Cd 1,6	
<b>S WK 4010 CH WLF/SEX ABUSE-FM</b>	<b>3 hrs.</b>
Sec. 900 Cd 1 A 08:30AM - 04:00PM RHYN - 115 Wells S F 08:30AM - 07:20PM S WK 4010 900 meets from Jan 18 - Feb 2.	
<b>S WK 4010 OKLA LGLTATVE PROCES</b>	<b>3 hrs.</b>
Sec. 901 Cd 1 A 08:30AM - 04:30PM RHYN - 115 Ingraham S F 08:30AM - 04:30PM S WK 4010 901-FIELDWORK & OTHER SESSIONS TO BE SCHEDULED. S WK 4010 901 meets from Jan 18 - Jan 19.	
<b>S WK 4093 S WK RESEARCH II</b>	<b>3 hrs.</b>
Sec. 001 Cd 1 M 01:30PM - 04:20PM RHYN - 115 Thomas L Corequisite: SWK 4153 and SWK 4321 and SWK 4325	
Sec. 002 Cd 1 W 08:30AM - 11:20AM RHYN - 115 Thomas L Corequisite: SWK 4153 and SWK 4321 and SWK 4325	
<b>S WK 4153 GENERALIST PRAC II</b>	<b>3 hrs.</b>
Sec. 001 Cd 1 M 08:30AM - 11:20AM RHYN - 115 Corequisite: SWK 4093 and SWK 4321 and SWK 4325	
Sec. 002 Cd 1 W 01:30PM - 04:20PM RHYN - 115 Priddy W W Corequisite: SWK 4093 and SWK 4321 and SWK 4325	
<b>S WK 4311 PRACTICUM SEMINAR I</b>	<b>1 hr.</b>
Sec. 001 Cd 1 M 11:30AM - 12:20PM RHYN - 108 Carter K R	
<b>S WK 4315 PRACTICUM I</b>	<b>5 hrs.</b>
Sec. 001 Cd 1,7 RHYN - 108 Carter K R S WK 4315 001 Contact department for additional information on time and location. S WK 4315 001 has a service charge of \$45.00.	

# Spring Semester 2002

## SOCIAL WORK (S WK)

## SOCIOLOGY (SOC)

**CODES (Cd.): 1-Prerequisite Required. Consult Catalog for Prerequisites; 2-Permission of Instructor Required; 3-Permission of Department Required;**  
**4-Cross-Listed Course; 5-Irregularly Scheduled or Departmental Exams; 6-Honors Course; 7-SIU Graded Course**

<b>S WK 4321 PRAC SEMINAR II</b>	<b>1 hr.</b>
Sec. 001 Cd 1 M 11:30AM - 12:20PM RHYN - 108 Carter K R Corequisite: SWK 4093 and SWK 4153 and SWK 4325 S WK 4321 001 is a GenEd Core Area V "Senior Capstone" course.	
Sec. 002 Cd 1 M 12:30PM - 01:20PM RHYN - 108 Carter K R Corequisite: SWK 4093 and SWK 4153 and SWK 4325 S WK 4321 002 is a GenEd Core Area V "Senior Capstone" course.	
Sec. 003 Cd 1 W 11:30AM - 12:20PM RHYN - 108 Carter K R Corequisite: SWK 4093 and SWK 4153 and SWK 4325 S WK 4321 003 is a GenEd Core Area V "Senior Capstone" course.	
Sec. 004 Cd 1 W 12:30PM - 01:20PM RHYN - 108 Carter K R Corequisite: SWK 4093 and SWK 4153 and SWK 4325 S WK 4321 004 is a GenEd Core Area V "Senior Capstone" course.	
<b>S WK 4325 PRACTICUM II</b>	<b>5 hrs.</b>
Sec. 001 Cd 1,7 RHYN - 304 Olds V Corequisite: SWK 4093 and SWK 4153 and SWK 4321 S WK 4325 001 is a GenEd Core Area V "Senior Capstone" course. S WK 4325 001 Contact department for additional information on time and location.	
Sec. 002 Cd 1,7 RHYN - 217 Olds V Corequisite: SWK 4093 and SWK 4153 and SWK 4321 S WK 4325 002 is a GenEd Core Area V "Senior Capstone" course. S WK 4325 002 Contact department for additional information on time and location.	
Sec. 003 Cd 1,7 RHYN - 212 Olds V Corequisite: SWK 4093 and SWK 4153 and SWK 4321 S WK 4325 003 is a GenEd Core Area V "Senior Capstone" course. S WK 4325 003 Contact department for additional information on time and location.	
Sec. 004 Cd 1,7 RHYN - 206 Carter K R Corequisite: SWK 4093 and SWK 4153 and SWK 4321 S WK 4325 004 is a GenEd Core Area V "Senior Capstone" course. S WK 4325 004 Contact department for additional information on time and location.	
Sec. 005 Cd 1,7 RHYN - 217 Froehle P J Corequisite: SWK 4093 and SWK 4153 and SWK 4321 S WK 4325 005 is a GenEd Core Area V "Senior Capstone" course. S WK 4325 005 Contact department for additional information on time and location.	
Sec. 006 Cd 1,7 RHYN - 217 Froehle P J Corequisite: SWK 4093 and SWK 4153 and SWK 4321 S WK 4325 006 is a GenEd Core Area V "Senior Capstone" course. S WK 4325 006 Contact department for additional information on time and location.	
<b>S WK 4990 INDEPENDENT STUDY</b>	<b>1-3 hrs.</b>
Sec. *** Cd 1,2	
<b>S WK 5010 CH WLF/SEX ABUSE-FM</b>	<b>3 hrs.</b>
Sec. 900 Cd 1 F 08:30AM - 07:20PM RHYN - 115 Wells S A 08:30AM - 04:00PM S WK 5010 900 meets from Jan 18 - Feb 2.	
<b>S WK 5010 OKLA LGLTIVE PROCES</b>	<b>3 hrs.</b>
Sec. 901 Cd 1 A 08:30AM - 04:30PM RHYN - 115 Ingraham S F 08:30AM - 04:30PM S WK 5010 901-FIELDWORK & OTHER SESSIONS TO BE SCHEDULED. S WK 5010 901 meets from Jan 18 - Jan 19.	
<b>S WK 5143 GENDER/CULTUR PRAC</b>	<b>3 hrs.</b>
Sec. 001 Cd 1 T 08:30AM - 11:20AM RHYN - 108 Davidson J R	
<b>S WK 5263 HUM BEH &amp; SOC ENVIR</b>	<b>3 hrs.</b>
Sec. 001 Cd 1 R 08:30AM - 11:20AM RHYN - 108	
<b>S WK 5313 SOC WELF-CHNG WORLD</b>	<b>3 hrs.</b>
Sec. 001 Cd 1 T 01:30PM - 04:20PM RHYN - 108 Wright R	
<b>S WK 5410 S WK PRACTICUM I</b>	<b>3 hrs.</b>
Sec. 001 Cd 1,7 RHYN - 307 Curiel H S WK 5410 001 has a service charge of \$45.00.	
<b>S WK 5420 S WK PRACTICUM II</b>	<b>2-4 hrs.</b>
Sec. 001 Cd 1,7 RHYN - 301 Wells S S WK 5420 001 has a service charge of \$45.00.	
Sec. 002 Cd 1,7 RHYN - 307 Curiel H S WK 5420 002 has a service charge of \$45.00.	
Sec. 004 Cd 1,7 Pellebon D A S WK 5420 004 has a service charge of \$45.00.	
<b>S WK 5490 RESEARCH IN SOC WRK</b>	<b>1-6 hrs.</b>
Sec. *** Cd 1,3,7	
<b>S WK 5820 S WK PRACTICUM III</b>	<b>8-12 hrs.</b>
Sec. 001 Cd 1,7 RHYN - 305 Baker D R S WK 5820 001 has a service charge of \$45.00.	
Sec. 002 Cd 1,7 RHYN - B0018 Thomas L S WK 5820 002 has a service charge of \$45.00.	
Sec. 003 Cd 1,7 RHYN - 203 Wright R S WK 5820 003 has a service charge of \$45.00.	

Sec. 004 Cd 1,7 RHYN - 306 Barney D D S WK 5820 004 has a service charge of \$45.00.	
Sec. 005 Cd 1,7 RHYN - 202 Davidson J R S WK 5820 005 has a service charge of \$45.00.	
Sec. 006 Cd 1,7 RHYN - 202 Froehle P J S WK 5820 006 has a service charge of \$45.00.	
Sec. 007 Cd 1,7 RHYN - 205 Edge-boyd S K S WK 5820 007 has a service charge of \$45.00.	
Sec. 008 Cd 1,7 RHYN - 206 Rosenthal J A S WK 5820 008 has a service charge of \$45.00.	
Sec. 009 Cd 1,7 Mc Dowell E C S WK 5820 009 has a service charge of \$45.00.	
Sec. 010 Cd 1,7 Pellebon D A S WK 5820 010 has a service charge of \$45.00.	
<b>S WK 5960 DIRECTED READINGS</b>	<b>1-4 hrs.</b>
Sec. *** Cd 1,2	
<b>S WK 5973 EMPIRICAL S WK PRAC</b>	<b>3 hrs.</b>
Sec. 001 Cd 1,3 F 09:00AM - 05:00PM RHYN - 108 Davidson J R Cd 1 W 08:30AM - 11:20AM RHYN - 108 Sec. 003 Cd 1 R 08:30AM - 11:20AM RHYN - 109 Priddy W W	
<b>S WK 5983 MONITOR/EVALUATION</b>	<b>3 hrs.</b>
Sec. 001 Cd 1,7 M 08:30AM - 11:20AM RHYN - 108 Barney D D	

## SOCIOLOGY (SOC)

Office: 331 Kaufman Hall  
Phone: 325-1751

<b>SOC 1113 INTRO TO SOCIOLOGY</b>	<b>3 hrs.</b>
Sec. 001 MWF 08:30AM - 09:20AM DAH - 122 Brewster D R SOC 1113 001 is a GenEd Core Area III "Social Science" course.	
Sec. 002 MWF 09:30AM - 10:20AM GLCH - 131 SOC 1113 002 is a GenEd Core Area III "Social Science" course.	
Sec. 003 MWF 10:30AM - 11:20AM BURT - 210 SOC 1113 003 is a GenEd Core Area III "Social Science" course.	
Sec. 004 MWF 11:30AM - 12:20PM DAH - 122 SOC 1113 004 is a GenEd Core Area III "Social Science" course.	
Sec. 005 MWF 12:30PM - 01:20PM DAH - 103 SOC 1113 005 is a GenEd Core Area III "Social Science" course.	
Sec. 006 TR 12:00PM - 01:15PM CH - 104 SOC 1113 006 is a GenEd Core Area III "Social Science" course.	
Sec. 007 TR 01:30PM - 02:45PM DAH - 116 SOC 1113 007 is a GenEd Core Area III "Social Science" course.	
Sec. 008 TR 03:00PM - 04:15PM GLCH - 131 SOC 1113 008 is a GenEd Core Area III "Social Science" course.	
Sec. 200 MWF 01:30PM - 03:20PM DAH - 125 SOC 1113 200 is a GenEd Core Area III "Social Science" course. SOC 1113 200 meets from Mar 11 - May 10.	
Sec. 900 TR 05:00PM - 06:15PM DAH - 125 SOC 1113 900 is a GenEd Core Area III "Social Science" course.	
Sec. 901 MW 04:30PM - 05:45PM DAH - 218 SOC 1113 901 is a GenEd Core Area III "Social Science" course.	
Sec. 950 CRSM - 134 SOC 1113 950 is a GenEd Core Area III "Social Science" course. THERE WILL BE AN ORIENTATION MEETING ON SAT, JANUARY 19, AT 12:30 PM IN ROOM 134 CROSS CENTER MAIN BUILDING, 1600 SOUTH JENKINS IN NORMAN. SOC 1113 950 is a telecourse. SOC 1113 950 has a service charge of \$30.00.	
<b>SOC 1523 SOCIAL PROBLEMS</b>	<b>3 hrs.</b>
Sec. 001 MWF 03:30PM - 04:20PM DAH - 122 SOC 1523 001 is a GenEd Core Area IV "Western Civ & Culture" course.	
Sec. 900 TR 04:30PM - 05:45PM DAH - 103 SOC 1523 900 is a GenEd Core Area IV "Western Civ & Culture" course.	
<b>SOC 2003 INTRO-WOMEN STUDIES</b>	<b>3 hrs.</b>
Sec. 001 Cd 4 TR 12:00PM - 01:15PM GIH - 317 Robbins B R SOC Cross-Listed with: WS SOC 2003 001 is a GenEd Core Area IV "Western Civ & Culture" course.	
Sec. 002 Cd 4,6 TR 09:00AM - 10:15AM PHSC - 530 Rodrigues C SOC Cross-Listed with: WS SOC 2003 002 is a GenEd Core Area IV "Western Civ & Culture" course. SOC 2003 002 Requires permission of Honors Office for enrollment.	
<b>SOC 3123 SOCIAL STATISTICS</b>	<b>3 hrs.</b>
Sec. 001 Cd 1,4 TR 09:00AM - 10:15AM DAH - 112 Grasmick H G SOC Cross-Listed with: PSC	
Sec. 970 Cd 1,4 R 05:30PM - 08:50PM Dampousse K A 08:40AM - 04:20PM SOC Cross-Listed with: PSC SOC 3123 970 Meets at OUHSC. SOC 3123 970 meets from Jan 17 - Feb 14.	
<b>SOC 3333 CRIMINAL JUSTICE</b>	<b>3 hrs.</b>
Sec. 001 Cd 1 MWF 10:30AM - 11:20AM GLCH - 131 Sec. 900 Cd 1 R 05:30PM - 08:20PM GLCH - 233 Sec. 970 Cd 1 T 05:30PM - 08:20PM SOC 3333 970 Meets at OUHSC.	
<b>SOC 3383 INEQUALITY-GLOBAL</b>	<b>3 hrs.</b>
Sec. 001 Cd 1 TR 03:00PM - 04:15PM DAH - 112	
<b>SOC 3523 CRIME &amp; DELINQUENCY</b>	<b>3 hrs.</b>
Sec. 001 Cd 1 TR 12:00PM - 01:15PM DAH - 200 Grasmick H G	

Sec. 002 Cd 1 MW 01:30PM - 02:45PM DAH - 122 Pridemore W A SOC 3523 002 For Majors only.	
<b>SOC 3543 SOCIOF OF DEVIANCE</b>	<b>3 hrs.</b>
Sec. 001 Cd 1 MWF 12:30PM - 01:20PM DAH - 122 Kelley M S	
<b>SOC 3623 MINORITY/ETHNIC GRP</b>	<b>3 hrs.</b>
Sec. 900 Cd 1 MW 05:00PM - 06:15PM DAH - 122 Wilder E I	
<b>SOC 3723 SOCIOLOGY OF FAMILY</b>	<b>3 hrs.</b>
Sec. 001 TR 09:00AM - 10:15AM DAH - 125 Hope T L Sec. 002 TR 03:30PM - 04:45PM DAH - 107 Beutel A M	
<b>SOC 3733 SOCIOLOGY OF GENDER</b>	<b>3 hrs.</b>
Sec. 001 Cd 1,6 TR 09:00AM - 10:15AM JFH - 102 Beutel A M SOC 3733 001 Requires permission of Honors Office for enrollment.	
Sec. 002 Cd 1 TR 01:30PM - 02:45PM DAH - 122 Sharp S F	
<b>SOC 3743 SOCIOLOGY OF AGING</b>	<b>3 hrs.</b>
Sec. 970 Cd 1 T 05:30PM - 08:30PM HSC Williams K M SOC 3743 970 Meets at OUHSC.	
<b>SOC 3863 SOCIOLOGY OF LAW</b>	<b>3 hrs.</b>
Sec. 001 Cd 1 MWF 11:30AM - 12:20PM GLCH - 123 Lawrence D W Sec. 970 Cd 1 W 05:30PM - 08:20PM SOC 3863 970 Meets at OUHSC.	
<b>SOC 3900 SP T-MENTAL HEALTH</b>	<b>3 hrs.</b>
Sec. 100 Cd 1 MWF 01:30PM - 03:20PM DAH - 125 Owens C SOC 3900 100 meets from Jan 14 - Mar 8.	
<b>SOC 3900 SP TOP-CRIMINAL LAW</b>	<b>3 hrs.</b>
Sec. 900 Cd 1 TR 06:00PM - 07:15PM DAH - 112 Pearson T D	
<b>SOC 3900 TOP-FUND AMER LAW</b>	<b>3 hrs.</b>
Sec. 970 Cd 1 M 05:30PM - 08:20PM Pearson T D SOC 3900 970 Meets at OUHSC.	
<b>SOC 3960 HONORS READING</b>	<b>1-3 hrs.</b>
Sec. *** Cd 1,2,3,6	
<b>SOC 3963 SOCIAL RESEARCH</b>	<b>3 hrs.</b>
Sec. 001 Cd 1,4 MWF 09:30AM - 10:20AM PHSC - 224 Kelley M S SOC Cross-Listed with: ANTH	
Sec. 002 Cd 1,4 TR 12:00PM - 01:15PM DAH - 112 Kelley M S SOC Cross-Listed with: ANTH	
<b>SOC 3980 HONORS RESEARCH</b>	<b>1-3 hrs.</b>
Sec. *** Cd 1,2,3,6	
<b>SOC 4383 SOC DIFFERENTIATION</b>	<b>3 hrs.</b>
Sec. 001 TR 10:30AM - 11:45AM COH - 246 Scott W J SOC 4383 001 is a GenEd Core Area V "Senior Capstone" course.	
<b>SOC 4603 INTERN-CRIMINOLOGY</b>	<b>3 hrs.</b>
Sec. 900 Cd 1,3 W 06:30PM - 09:20PM GH - 102 Clay W C	
<b>SOC 4843 SOCIAL CONTROL</b>	<b>3 hrs.</b>
Sec. 001 Cd 1 TR 10:30AM - 11:45AM KH - 137 Hope T L SOC 4843 001 is a GenEd Core Area V "Senior Capstone" course.	
<b>SOC 4990 INDEPENDENT STUDY</b>	<b>1-3 hrs.</b>
Sec. *** Cd 1,2,3	
<b>SOC 5203 URB LAND USE CONTRL</b>	<b>3 hrs.</b>
Sec. 001 Cd 1,4 MWF 08:30AM - 09:20AM CARN - 208A Warnken C G SOC Cross-Listed with: PSC RCPL SOC 5203 001 has a service charge of \$3.00.	
<b>SOC 5313 QUALITATIVE METHODS</b>	<b>3 hrs.</b>
Sec. 001 Cd 1,4 M 04:00PM - 06:45PM BURT - 205 Wieder D L SOC Cross-Listed with: COMM	
<b>SOC 5790 GLOBAL INEQUALITY</b>	<b>3 hrs.</b>
Sec. 001 Cd 2,3 R 03:30PM - 06:20PM KH - 330 Scott W J	
<b>SOC 5831 TEACHING SEMINAR I</b>	<b>1 hr.</b>
Sec. 001 Cd 1,7 F 10:30AM - 11:20AM KH - 330 Scott W J	
<b>SOC 5953 ADV SOCIAL RESEARCH</b>	<b>3 hrs.</b>
Sec. 001 Cd 1 MW 03:00PM - 04:15PM KH - 330 Dampousse K	
<b>SOC 5960 DIRECTED READINGS</b>	<b>1-4 hrs.</b>
Sec. *** Cd 1,2,3,7	
<b>SOC 5980 RES MASTERS THESIS</b>	<b>2-9 hrs.</b>
Sec. *** Cd 2,3,7	
<b>SOC 6233 SEM-QUANT METHODS</b>	<b>3 hrs.</b>
Sec. *** Cd 1	
<b>SOC 6343 CRIMINAL JUSTICE SY</b>	<b>3 hrs.</b>
Sec. 900 Cd 1 T 05:30PM - 08:30PM GIH - 326 Sharp S F	
<b>SOC 6903 SEM-ISSUES SOC THRY</b>	<b>3 hrs.</b>
Sec. 001 Cd 1,2,3 Bass L E Sec. 002 Cd 1,2,3 KH - 321 Dampousse K	

# Spring Semester 2002

## SOCIOLOGY (SOC)

## UNIVERSITY COURSE (UNIV)

CODES (Cd.): 1-Prerequisite Required. Consult Catalog for Prerequisites; 2-Permission of Instructor Required; 3-Permission of Department Required;

4-Cross-Listed Course; 5-Irregularly Scheduled or Departmental Exams; 6-Honors Course; 7-SIU Graded Course

Sec. 004	Cd 1,2,3	KH - 317	Grasmick H G
Sec. 005	Cd 1,2,3	KH - 303	Hope T L
Sec. 006	Cd 1,2,3	KH - 324	Sharp S F
Sec. 007	Cd 1,2,3		Wilder E J
Sec. 008	Cd 1,2,3	KH - 329B	St John C A
Sec. 009	Cd 1,2,3	KH - 329D	Scott W J

### SOC 6980 RES DRS DISSERT 2-16 hrs.

Sec. \*\*\* Cd 2,3,7

### SOC 6990 SPECIAL STUDIES 1-4 hrs.

Sec. \*\*\* Cd 1,2,3,7

## SPANISH (SPAN)

Office: 206 Kaufman Hall  
Phone: 325-6181

### SPAN 1115 REQUIRES A SCREENING INTERVIEW PRIOR TO ENROLLMENT.

INTERVIEWS ARE CONDUCTED IN ROOM 228 KAUFMAN HALL.

SPAN 1115 IS A GEN ED CORE AREA I "FOREIGN LANGUAGE" COURSE.

SPAN 1115 HAS A SERVICE CHARGE OF \$15.00.

### SPAN 1115 BEGINNING SPANISH 5 hrs.

Sec. 001	Cd 3,5	MTWRF08:30AM - 09:20AM	KH - 132
Sec. 002	Cd 3,5	MTWRF08:30AM - 09:20AM	KH - 138
Sec. 003	Cd 3,5	MTWRF09:30AM - 10:20AM	KH - 135
Sec. 004	Cd 3,5	MTWRF10:30AM - 11:20AM	KH - 135
Sec. 005	Cd 3,5	MTWRF11:30AM - 12:20PM	KH - 319
Sec. 006	Cd 3,5	MTWRF12:30PM - 01:20PM	KH - 138
Sec. 007	Cd 3,5	MTWRF03:30PM - 04:20PM	KH - 136
Sec. 008	Cd 3,5	MTWRF01:30PM - 02:20PM	KH - 234
Sec. 009	Cd 3,5	MTWRF02:30PM - 03:20PM	KH - 234
Sec. 010	Cd 3,5	MTWRF02:30PM - 03:20PM	KH - 135
Sec. 011	Cd 3,5	MTWRF03:30PM - 04:20PM	KH - 138
Sec. 012	Cd 3,5	MTWRF07:30AM - 08:20AM	FH - 304
Sec. 013	Cd 3,5	MTWRF07:30AM - 08:20AM	FH - 303
Sec. 014	Cd 3,5	MTWRF08:30AM - 09:20AM	DAHT - 104
Sec. 015	Cd 3,5	MTWRF07:30AM - 08:20AM	GIH - 228
Sec. 900	Cd 3,5	MW 06:30PM - 09:05PM	BURT - 229
Sec. 901	Cd 3,5	MW 06:30PM - 09:05PM	KH - 234
Sec. 902	Cd 3,5	TR 06:30PM - 09:05PM	PHSC - 225
Sec. 903	Cd 3,5	TR 06:30PM - 09:05PM	KH - 234

### SPAN 1225 IS A GEN ED CORE AREA I "FOREIGN LANGUAGE" COURSE. SPAN 1225 HAS A SERVICE CHARGE OF \$15.00.

### SPAN 1225 BEGIN SPANISH-CONT 5 hrs.

Sec. 001	Cd 1,5	MTWRF08:30AM - 09:20AM	KH - 137
Sec. 002	Cd 1,5	MTWRF08:30AM - 09:20AM	KH - 139
Sec. 003	Cd 1,5	MTWRF08:30AM - 09:20AM	DAHT - 907
Sec. 004	Cd 1,5	MTWRF09:30AM - 10:20AM	KH - 137
Sec. 005	Cd 1,5	MTWRF03:30PM - 04:20PM	KH - 140
Sec. 006	Cd 1,5	MTWRF10:30AM - 11:20AM	KH - 136
Sec. 007	Cd 1,5	MTWRF08:30AM - 09:20AM	GIH - 228
Sec. 008	Cd 1,5	MTWRF03:30PM - 04:20PM	KH - 134
Sec. 009	Cd 1,5	MTWRF11:30AM - 12:20PM	CEC - 123
Sec. 010	Cd 1,5	MTWRF12:30PM - 01:20PM	CEC - 123
Sec. 011	Cd 1,5	MTWRF03:30PM - 04:20PM	KH - 139
Sec. 012	Cd 1,5	MTWRF01:30PM - 02:20PM	KH - 134
Sec. 013	Cd 1,5	MTWRF02:30PM - 03:20PM	KH - 139
Sec. 014	Cd 1,5	MTWRF02:30PM - 03:20PM	KH - 231
Sec. 015	Cd 1,5	MTWRF03:30PM - 04:20PM	KH - 231
Sec. 016	Cd 1,5	MTWRF01:30PM - 02:20PM	ARM - 105
Sec. 017	Cd 1,5	MTWRF08:30AM - 09:20AM	GIH - 140
Sec. 018	Cd 1,5	MTWRF08:30AM - 09:20AM	AH - 7H
Sec. 019	Cd 1,5	MTWRF07:30AM - 08:20AM	DAH - 125
Sec. 020	Cd 1,5	MTWRF08:30AM - 09:20AM	FH - 320
Sec. 900	Cd 1,5	MW 06:30PM - 09:05PM	KH - 136
Sec. 901	Cd 1,5	MW 06:30PM - 09:05PM	GIH - 338
Sec. 902	Cd 1,5	TR 06:30PM - 09:05PM	KH - 140
Sec. 903	Cd 1,5	TR 06:30PM - 09:05PM	DAHT - 104
Sec. 904	Cd 1,5	TR 06:30PM - 09:05PM	GIH - 317
Sec. 905	Cd 1,5	TR 06:30PM - 09:05PM	GIH - 338
Sec. 906	Cd 1,5	MW 06:30PM - 09:05PM	PHSC - 228

### SPAN 2113 INTERMEDIATE SPAN 3 hrs.

Sec. 001	Cd 1	MWF 08:30AM - 09:20AM	BURT - 229
Sec. 002	Cd 1	MWF 01:30PM - 02:20PM	FH - 303
Sec. 003	Cd 1	MWF 08:30AM - 09:20AM	KH - 234
Sec. 004	Cd 1	TR 09:00AM - 10:15AM	KH - 140
Sec. 005	Cd 1	TR 09:00AM - 10:15AM	ARM - 103
Sec. 006	Cd 1	MWF 12:30PM - 01:20PM	ARM - 105
Sec. 007	Cd 1	MWF 11:30AM - 12:20PM	GIH - 344
Sec. 008	Cd 1	MWF 09:30AM - 10:20AM	GIH - 228
Sec. 009	Cd 1	MWF 09:30AM - 10:20AM	PHSC - 356
Sec. 900	Cd 1,6	TR 06:00PM - 07:15PM	BURT - 229
SPAN 2113 900 Requires permission of Honors Office for enrollment.			
Sec. 901	Cd 1	MW 06:00PM - 07:15PM	GIH - 326
Sec. 902	Cd 1	MW 06:00PM - 07:15PM	BL - 102
Sec. 903	Cd 1	TR 06:00PM - 07:15PM	GH - 103
Sec. 904	Cd 1	TR 06:00PM - 07:15PM	PHSC - 121

### Sec. 905 Cd 1 MW 06:00PM - 07:15PM PHSC - 223 3 hrs.

### SPAN 2223 INTERMD SPAN CONT 3 hrs.

Sec. 001	Cd 1	TR 10:30AM - 11:45AM	GIH - 228	Ferreira C G
Sec. 002	Cd 1	MWF 03:30PM - 04:20PM	KH - 135	
Sec. 003	Cd 1	MWF 01:30PM - 02:20PM	KH - 136	Votaw H M
Sec. 004	Cd 1	TR 09:00AM - 10:15AM	KH - 234	
Sec. 005	Cd 1	MWF 09:30AM - 10:20AM	KH - 234	Votaw H M
Sec. 006	Cd 1	TR 10:30AM - 11:45AM	KH - 139	
Sec. 007	Cd 1	TR 10:30AM - 11:45AM	KH - 132	
Sec. 900	Cd 1	MW 06:00PM - 07:15PM	NH - 209	
Sec. 901	Cd 1	TR 06:00PM - 07:15PM	KH - 231	
Sec. 902	Cd 1	TR 06:00PM - 07:15PM	HEST - 213B	

### SPAN 3073 SPAN CONVERSATION 3 hrs.

Sec. 001	Cd 1	MWF 09:30AM - 10:20AM	GIH - 350	Boggs B
SPAN 3073 001 has a service charge of \$10.00.				
Sec. 002	Cd 1	TR 10:30AM - 11:45AM	CEC - 31	Wray G C
SPAN 3073 002 has a service charge of \$10.00.				
Sec. 003	Cd 1	TR 01:30PM - 02:45PM	KH - 137	Wray G C
SPAN 3073 003 has a service charge of \$10.00.				
Sec. 004	Cd 1	MWF 11:30AM - 12:20PM	PHSC - 359	Ruiz M P
SPAN 3073 004 has a service charge of \$10.00.				

### SPAN 3423 ADV SPANISH COMP 3 hrs.

Sec. 001	Cd 1	TR 10:30AM - 11:45AM	CEC - 439	
SPAN 3423 001 has a service charge of \$10.00.				
Sec. 002	Cd 1	TR 01:30PM - 02:45PM	GIH - 228	Reynolds J R
SPAN 3423 002 has a service charge of \$10.00.				
Sec. 003	Cd 1	MWF 01:30PM - 02:20PM	BURT - 229	
SPAN 3423 003 has a service charge of \$10.00.				

### SPAN 3623 BUSINESS SPAN I 3 hrs.

Sec. 001	Cd 1	MWF 11:30AM - 12:20PM	KH - 139	Koo P G
----------	------	-----------------------	----------	---------

### SPAN 3733 MEDICAL SPANISH 3 hrs.

Sec. 001	Cd 1	TR 01:30PM - 02:45PM	BURT - 229	
----------	------	----------------------	------------	--

### SPAN 3743 LEGAL SPANISH 3 hrs.

Sec. 001	Cd 1	MWF 12:30PM - 01:20PM	KH - 140	Koo P G
----------	------	-----------------------	----------	---------

### SPAN 3853 READING-SPANISH LIT 3 hrs.

Sec. 001	Cd 1	MWF 10:30AM - 11:20AM	KH - 132	Ruiz M P
Sec. 002	Cd 1	MWF 09:30AM - 10:20AM	KH - 140	Davis M E

### SPAN 3960 HONORS READING 1-3 hrs.

Sec. ***	Cd 1,6			
----------	--------	--	--	--

### SPAN 3980 HONORS RESEARCH 1-3 hrs.

Sec. ***	Cd 1,6			
----------	--------	--	--	--

### SPAN 3990 INDEPENDENT STUDY 1-3 hrs.

Sec. ***	Cd 1,2,7			
----------	----------	--	--	--

### SPAN 4103 SVY SPAN-AMER LIT 3 hrs.

Sec. 001	TR	09:00AM - 10:15AM	COH - 246	Marquez I P
Sec. 002	MWF	12:30PM - 01:20PM	KH - 132	Davis M E

### SPAN 4163 SURVEY SPAN LIT 3 hrs.

Sec. 001	Cd 1	MWF 11:30AM - 12:20PM	KH - 137	Boggs B
Sec. 002	Cd 1	MWF 10:30AM - 11:20AM	BURT - 229	Lauer-flores

### SPAN 4183 SENIOR CAPSTONE 3 hrs.

Sec. ***	Cd 1	SPAN 4183 001 Is a GenEd Core Area V "Senior Capstone" course.		
----------	------	--	--	--

### SPAN 4313 SPANISH CIVILIZATION 3 hrs.

Sec. 001	Cd 1	MWF 02:30PM - 03:20PM	KH - 138	Cortest L
----------	------	-----------------------	----------	-----------

### SPAN 4990 INDEPENDENT STUDY 1-3 hrs.

Sec. ***	Cd 1,2,7			
----------	----------	--	--	--

### SPAN 5413 SPANISH-AMER NOVEL 3 hrs.

Sec. 001	T	01:30PM - 04:10PM	KH - 330	Marquez I P
----------	---	-------------------	----------	-------------

### SPAN 5443 SPAN-AMER POETRY 3 hrs.

Sec. 001	R	03:30PM - 06:10PM	BURT - 210	Ferreira C G
----------	---	-------------------	------------	--------------

### SPAN 5623 REN & BAROQUE POET 3 hrs.

Sec. 001	Cd 1	MWF 12:30PM - 01:20PM	DAHT - 906	Lauer-flores
----------	------	-----------------------	------------	--------------

### SPAN 5910 PROBS IN RESEARCH 2-4 hrs.

Sec. ***	Cd 1,7			
----------	--------	--	--	--

### SPAN 5940 SEM SPAN-AMER LIT 3 hrs.

Sec. 001	W	03:30PM - 06:10PM	KH - 234	Wray G C
----------	---	-------------------	----------	----------

### SPAN 5980 RES MASTERS THESIS 2-9 hrs.

Sec. ***	Cd 7			
----------	------	--	--	--

### SPAN 5990 INDEPENDENT STUDIES 1-3 hrs.

Sec. ***	Cd 1,2,7			
----------	----------	--	--	--

### SPAN 6980 RES DRS DISSERT 2-16 hrs.

Sec. ***	Cd 1,7			
----------	--------	--	--	--

## TELECOMMUNICATIONS (TCOM)

### TCOM 5213 NETWORK DESIGN 3 hrs.

Sec. 960	Cd 1	R	05:30PM - 08:30PM	CRSM - 134	Hejjo H
TCOM 5213 960 Is an interactive education TV course.					

## UNIVERSITY COLLEGE (UCOL)

Office: 100 Carnegie Building

Phone: 325-3967

### UCOL 1002 GATEWAY-COLL LEARN 2 hrs.

Sec. 001	Cd 3	TR	08:30AM - 09:20AM	CARN - 200	Lanning A M
----------	------	----	-------------------	------------	-------------

### UCOL 1022 HOW TO WATCH TV NEW 2 hrs.

Sec. 002	TR	03:00PM - 03:50PM	PHSC - 122	Satterthwaite	
UCOL 1022 002 has a service charge of \$25.00.					

### UCOL 1022 UNRAVELING-REAL YOU 2 hrs.

Sec. 003	Cd 3	MW	10:30AM - 11:20AM	CEC - 123	Riley A
UCOL 1022 003 has a service charge of \$25.00.					

### UCOL 1030 UAC SEMINAR 2 hrs.

Sec. 001	Cd 1,2,3	TR	03:00PM - 03:50PM	DAH - 211	Bradley C D
UCOL 1030 001 has a service charge of \$25.00.					

## UNIVERSITY COURSE (UNIV)

Office: 100 Catlett Music Ctr

Phone: 325-3967

### UNIV 1210 - FRESHMAN MENTORING PROGRAM - INDIVIDUAL AND GROUP MEETINGS TO ENCOURAGE STUDENT-FACULTY INTERACTION. AVAILABLE FOR FIRST OR SECOND SEMESTER FRESHMEN.

### UNIV 1210 ARTS & ARCHITECTURE 0 hrs.

Sec. 001	Cd 7				Heiser G
----------	------	--	--	--	----------

### UNIV 1210 BUSINESS & ECONOMIC 0 hrs.

Sec. 002	Cd 7				Heiser G
----------	------	--	--	--	----------

### UNIV 1210 HUMANITIES 0 hrs.

Sec. 003	Cd 7				Heiser G
----------	------	--	--	--	----------

### UNIV 1210 SCIENCE, ENGR, MATH 0 hrs.

Sec. 004	Cd 7				Heiser G
----------	------	--	--	--	----------

### UNIV 1210 SOCIAL SCIENCE-EDUC 0 hrs.

Sec. 005	Cd 7				Heiser G
----------	------	--	--	--	----------

### UNIV 1210 MENTORING PROGRAM 0 hrs.

Sec. 006	Cd 7				Heiser G
----------	------	--	--	--	----------

### UNIV 3000 BUSINESS FRENCH VOC 3 hrs.

Sec. 025	Cd 1	MWF	01:30PM - 02:20PM	KH - 137	
----------	------	-----	-------------------	----------	--

### UNIV 3000 BIBLE AND ETHICS 3 hrs.

Sec. 900	Cd 1	T	06:30PM - 09:20PM	PHSC - 102	
----------	------	---	-------------------	------------	--

### UNIV 4000 SLEP-POETRY/POLITIC 2-3 hrs.

Sec. 001	Cd 1,3			MH - 559	Debolt H
UNIV 4000 001 Does not meet full semester. Consult department.					

### UNIV 4000 SLEP-FOOD & CULTURE 2-3 hrs.

Sec. 002	Cd 1,3			MH - 559	Debolt H
UNIV 4000 002 Does not meet full semester. Consult department.					

### UNIV 4000 SLEP-BIOTECH ETHICS 2-3 hrs.

Sec. 003	Cd 1,3			MH - 559	Debolt H
UNIV 4000 003 Does not meet full semester. Consult department.					

### UNIV 4000 SLEP-

# Spring Semester 2002

## WOMEN'S STUDIES PROGRAM (W S)

## ZOOLOGY (ZOO)

**CODES (Cd.): 1-Prerequisite Required. Consult Catalog for Prerequisites; 2-Permission of Instructor Required; 3-Permission of Department Required;**  
**4-Cross-Listed Course; 5-Irregularly Scheduled or Departmental Exams; 6-Honors Course; 7-SIU Graded Course**

### WOMEN'S STUDIES PROGRAM (W S)

Office: 530 Physical Sci Ctr  
 Phone: 325-3481

#### W S 2003 INTRO-WOMEN STUDIES 3 hrs.

Sec. 001 Cd 4 TR 12:00PM - 01:15PM GIH - 317 Robbins B R  
 W S Cross-Listed with: SOC  
 W S 2003 001 is a GenEd Core Area IV "Western Civ & Culture" course.  
 Sec. 002 Cd 4.6 TR 09:00AM - 10:15AM PHSC - 530 Rodrigues C  
 W S Cross-Listed with: SOC  
 W S 2003 002 is a GenEd Core Area IV "Western Civ & Culture" course.  
 W S 2003 002 Requires permission of Honors Office for enrollment.

#### W S 3933 EARLY MOD WITCHHUNT 3 hrs.

Sec. 001 Cd 1.4 TR 09:00AM - 10:15AM PHSC - 321 Skeeters M C  
 W S Cross-Listed with: HIST  
 W S 3933 001 is a GenEd Core Area IV "Western Civ & Culture" course.

#### W S 3960 HONORS READING 1-3 hrs.

Sec. \*\*\* Cd 1.6

#### W S 3980 HONORS RESEARCH 1-3 hrs.

Sec. \*\*\* Cd 1.6

#### W S 4003 METHOD AND THEORY 3 hrs.

Sec. 900 Cd 1 W 06:00PM - 08:40PM PHSC - 530A Skeeters M C

#### W S 4013 INTERNSHIP 3 hrs.

Sec. \*\*\* Cd 1,2,3

#### W S 4913 SENIOR THESIS 3 hrs.

Sec. \*\*\* Cd 1

#### W S 4990 INDEPENDENT STUDY 1-6 hrs.

Sec. \*\*\* Cd 1,7

### ZOOLOGY (ZOO)

Office: 314 Richards Hall  
 Phone: 325-4821

#### ZOO 1005 CONCEPTS IN BIOLOGY 5 hrs.

Sec. 010 Cd 4 W 02:30PM - 03:20PM AH - 150 Hoefnagels M  
 TR 10:30AM - 11:45AM  
 Corequisite: ZOO 1005 011 or ZOO 1005 012  
 ZOO Cross-Listed with: BOT MBIO  
 ZOO 1005 010 is a GenEd Core Area II "Natural Science w/Lab" course.  
 ZOO 1005 010 has a service charge of \$25.00.

#### ZOO 1005 LAB-ZOO 1005-010 0 hrs.

Sec. 011 Cd 4 T 01:30PM - 04:20PM GLCH - 230 Hoefnagels M  
 Corequisite: ZOO 1005 010  
 ZOO Cross-Listed with: BOT MBIO  
 ZOO 1005 011 is a GenEd Core Area II "Natural Science w/Lab" course.  
 Sec. 012 Cd 4 R 01:30PM - 04:20PM GLCH - 230 Hoefnagels M  
 Corequisite: ZOO 1005 010  
 ZOO Cross-Listed with: BOT MBIO  
 ZOO 1005 012 is a GenEd Core Area II "Natural Science w/Lab" course.

#### ZOO 1114 INTRO ZOOLOGY 4 hrs.

Sec. 001 W 10:30AM - 11:20AM DAH - 200 Kaspari M E  
 TR 10:30AM - 11:45AM  
 Sec. 002 ZOO 1114 001 is a GenEd Core Area II "Natural Science, non-Lab" course.  
 TR 10:30AM - 11:45AM DAH - 200 Kaspari M E  
 W 02:30PM - 03:20PM  
 ZOO 1114 002 is a GenEd Core Area II "Natural Science, non-Lab" course.

#### ZOO 1121 INTRO ZOOLOGY LAB 1 hr.

Sec. 001 Cd 1 M 01:30PM - 04:20PM RHA - 157  
 ZOO 1121 001 is a GenEd Core Area II "Natural Science w/Lab" course.  
 ZOO 1121 001 has a service charge of \$15.00.  
 Sec. 002 Cd 1 T 08:30AM - 11:20AM RHA - 157  
 ZOO 1121 002 is a GenEd Core Area II "Natural Science w/Lab" course.  
 ZOO 1121 002 has a service charge of \$15.00.  
 Sec. 003 Cd 1 T 01:30PM - 04:20PM RHA - 157  
 ZOO 1121 003 is a GenEd Core Area II "Natural Science w/Lab" course.  
 ZOO 1121 003 has a service charge of \$15.00.  
 Sec. 004 Cd 1 W 08:30AM - 11:20AM RHA - 157  
 ZOO 1121 004 is a GenEd Core Area II "Natural Science w/Lab" course.  
 ZOO 1121 004 has a service charge of \$15.00.  
 Sec. 005 Cd 1 W 01:30PM - 04:20PM RHA - 157  
 ZOO 1121 005 is a GenEd Core Area II "Natural Science w/Lab" course.  
 ZOO 1121 005 has a service charge of \$15.00.  
 Sec. 006 Cd 1 R 08:30AM - 11:20AM RHA - 157  
 ZOO 1121 006 is a GenEd Core Area II "Natural Science w/Lab" course.  
 ZOO 1121 006 has a service charge of \$15.00.  
 Sec. 007 Cd 1 R 01:30PM - 04:20PM RHA - 157  
 ZOO 1121 007 is a GenEd Core Area II "Natural Science w/Lab" course.  
 ZOO 1121 007 has a service charge of \$15.00.  
 Sec. 008 Cd 1 F 08:30AM - 11:20AM RHA - 157  
 ZOO 1121 008 is a GenEd Core Area II "Natural Science w/Lab" course.  
 ZOO 1121 008 has a service charge of \$15.00.  
 Sec. 009 Cd 1 F 01:30PM - 04:20PM RHA - 157  
 ZOO 1121 009 is a GenEd Core Area II "Natural Science w/Lab" course.  
 ZOO 1121 009 has a service charge of \$15.00.  
 Sec. 900 Cd 1 M 06:30PM - 09:20PM RHA - 157  
 ZOO 1121 900 is a GenEd Core Area II "Natural Science w/Lab" course.  
 ZOO 1121 900 has a service charge of \$15.00.  
 Sec. 901 Cd 1 T 06:30PM - 09:20PM RHA - 157  
 ZOO 1121 901 is a GenEd Core Area II "Natural Science w/Lab" course.  
 ZOO 1121 901 has a service charge of \$15.00.

Sec. 902 Cd 1 W 06:30PM - 09:20PM RHA - 157  
 ZOO 1121 902 is a GenEd Core Area II "Natural Science w/Lab" course.  
 ZOO 1121 902 has a service charge of \$15.00.

Sec. 903 Cd 1 R 06:30PM - 09:20PM RHA - 157  
 ZOO 1121 903 is a GenEd Core Area II "Natural Science w/Lab" course.  
 ZOO 1121 903 has a service charge of \$15.00.

#### ZOO 2011 CRITICAL EVALUATION 1 hr.

Sec. 010 Cd 1 W 05:30PM - 06:30PM GLCH - 233 Sullivan R M  
 Corequisite: ZOO 2011 011 thr ZOO 2011 014

#### ZOO 2011 LAB-ZOO 2011-010 0 hrs.

Sec. 011 Cd 1 R 08:30AM - 09:20AM RH - 304 Sullivan R M  
 Corequisite: ZOO 2011 010  
 Cd 1 W 10:30AM - 11:20AM RH - 304 Sullivan R M  
 Corequisite: ZOO 2011 010  
 Sec. 012 Cd 1 W 10:30AM - 11:20AM RH - 304 Sullivan R M  
 Corequisite: ZOO 2011 010  
 Sec. 013 Cd 1 W 01:30PM - 02:20PM RH - 304 Sullivan R M  
 Corequisite: ZOO 2011 010  
 Sec. 014 Cd 1 R 12:30PM - 01:20PM RH - 304 Sullivan R M  
 Corequisite: ZOO 2011 010

#### ZOO 2012 FOUNDATN-BIOMED SCI 2 hrs.

Sec. 001 Cd 1 TR 11:30AM - 12:20PM DAH - 211 Thompson J N

#### ZOO 2094 INVERTEBRATE ZOO 4 hrs.

Sec. 010 Cd 1 TR 09:00AM - 10:15AM SUT - 111 Bergery E A  
 Corequisite: ZOO 2094 011 or ZOO 2094 012  
 ZOO 2094 010 has a service charge of \$25.00.

#### ZOO 2094 LAB-ZOO 2094-010 0 hrs.

Sec. 011 Cd 1 T 01:30PM - 04:20PM RH - 262 Bergery E A  
 Corequisite: ZOO 2094 010  
 Sec. 012 Cd 1 R 01:30PM - 04:20PM RH - 262 Bergery E A  
 Corequisite: ZOO 2094 010

#### ZOO 2124 HUMAN PHYSIOLOGY 4 hrs.

Sec. 010 Cd 1 MWF 11:30AM - 12:20PM AH - 150 Berkowitz A  
 Corequisite: ZOO 2124 011 thr ZOO 2124 017  
 ZOO 2124 010 Restricted to certain majors. Consult department.  
 ZOO 2124 010 has a service charge of \$15.00.

#### ZOO 2124 LAB-ZOO 2124-010 0 hrs.

Sec. 011 Cd 1 M 01:30PM - 04:20PM RH - 213  
 Corequisite: ZOO 2124 010  
 Sec. 012 Cd 1 T 08:30AM - 11:20AM RH - 213  
 Corequisite: ZOO 2124 010  
 Sec. 013 Cd 1 T 06:30PM - 09:20PM RH - 213  
 Corequisite: ZOO 2124 010  
 Sec. 014 Cd 1 W 01:30PM - 04:20PM RH - 213  
 Corequisite: ZOO 2124 010  
 Sec. 015 Cd 1 R 08:30AM - 11:20AM RH - 213  
 Corequisite: ZOO 2124 010  
 Sec. 016 Cd 1 R 01:30PM - 04:20PM RH - 213  
 Corequisite: ZOO 2124 010  
 Sec. 017 Cd 1 T 01:30PM - 04:20PM RH - 213  
 Corequisite: ZOO 2124 010

#### ZOO 2204 COMP VERTEBRATE ANAT 4 hrs.

Sec. 010 Cd 1 MWF 11:30AM - 12:20PM SUT - 111 Broughton R  
 Corequisite: ZOO 2204 011 or ZOO 2204 012  
 ZOO 2204 010 has a service charge of \$35.00.

#### ZOO 2204 LAB-ZOO 2204-010 0 hrs.

Sec. 011 Cd 1 R 08:30AM - 11:20AM SUT - 101  
 Corequisite: ZOO 2204 010  
 Sec. 012 Cd 1 R 01:30PM - 04:20PM SUT - 101  
 Corequisite: ZOO 2204 010

#### ZOO 2255 HUMAN ANATOMY 5 hrs.

Sec. 010 Cd 1 MWF 08:30AM - 09:20AM DAH - 103 Smith K  
 Corequisite: ZOO 2255 011 or ZOO 2255 012  
 ZOO 2255 010 Restricted to certain majors. Consult department.  
 ZOO 2255 010 has a service charge of \$45.00.

#### ZOO 2255 LAB-ZOO 2255-010 0 hrs.

Sec. 011 Cd 1 MWF 01:30PM - 04:20PM COLM - E0004  
 Corequisite: ZOO 2255 010  
 ZOO 2255 011 Restricted to certain majors. Consult department.  
 Sec. 012 Cd 1 TR 01:30PM - 04:20PM COLM - 9  
 Corequisite: ZOO 2255 010

#### ZOO 2404 ECOLOGY-ENVIR QUAL 4 hrs.

Sec. 010 Cd 1.4 TR 10:30AM - 11:45AM GLCH - 131 Wallace L L  
 Corequisite: ZOO 2404 011 thr ZOO 2404 014  
 ZOO Cross-Listed with: BOT  
 ZOO 2404 010 is a GenEd Core Area II "Natural Science w/Lab" course.  
 ZOO 2404 010 has a service charge of \$30.00.

#### ZOO 2404 LAB-ZOO 2404-010 0 hrs.

Sec. 011 Cd 1.4 M 12:30PM - 03:20PM GLCH - 40  
 Corequisite: ZOO 2404 010  
 ZOO Cross-Listed with: BOT  
 ZOO 2404 011 is a GenEd Core Area II "Natural Science w/Lab" course.  
 Sec. 012 Cd 1.4 T 01:30PM - 04:20PM GLCH - 40  
 Corequisite: ZOO 2404 010  
 ZOO Cross-Listed with: BOT  
 ZOO 2404 012 is a GenEd Core Area II "Natural Science w/Lab" course.

Sec. 013 Cd 1.4 W 12:30PM - 03:20PM GLCH - 40  
 Corequisite: ZOO 2404 010  
 ZOO Cross-Listed with: BOT  
 ZOO 2404 013 is a GenEd Core Area II "Natural Science w/Lab" course.  
 Sec. 014 Cd 1.4 R 01:30PM - 04:20PM GLCH - 40  
 Corequisite: ZOO 2404 010  
 ZOO Cross-Listed with: BOT  
 ZOO 2404 014 is a GenEd Core Area II "Natural Science w/Lab" course.

#### ZOO 2913 INTRO-QUANT BIOLOGY 3 hrs.

Sec. 001 Cd 1 R 01:30PM - 02:45PM SUT - 111 Mock D W  
 T 01:30PM - 02:45PM PHSC - 230

#### ZOO 3083 ANIMAL BEHAVIOR 3 hrs.

Sec. 900 Cd 1.4 TR 04:30PM - 05:45PM SUT - 111 Schwagmeyer P  
 ZOO Cross-Listed with: PSY

#### ZOO 3113 CELL BIOLOGY 3 hrs.

Sec. 900 Cd 1.4 TR 04:30PM - 05:45PM GLCH - 131 Ortiz-Ieduc W  
 ZOO Cross-Listed with: BOT MBIO

#### ZOO 3201 ANIMAL DEVELOP LAB 1 hr.

Sec. 011 Cd 1 T 01:30PM - 04:20PM RH - 250 Wang H Z  
 Corequisite: ZOO 3203 010  
 ZOO 3201 011 has a service charge of \$20.00.  
 Sec. 012 Cd 1 R 01:30PM - 04:20PM RH - 250 Wang H Z  
 Corequisite: ZOO 3203 010  
 ZOO 3201 012 has a service charge of \$20.00.

Sec. 013 Cd 1 W 01:30PM - 04:20PM RH - 250 Wang H Z  
 Corequisite: ZOO 3203 010  
 ZOO 3201 013 has a service charge of \$20.00.

#### ZOO 3203 ANIMAL DEVELOPMENT 3 hrs.

Sec. 010 Cd 1 MWF 09:30AM - 10:20AM SUT - 111 Wang H Z  
 Corequisite: ZOO 3201 011 thr ZOO 3201 013

#### ZOO 3333 GENETICS 3 hrs.

Sec. 001 Cd 1.4 MWF 10:30AM - 11:20AM AH - 150 Thompson J N  
 ZOO Cross-Listed with: BOT

#### ZOO 3823 PHYSIOLOGY-EXERCISE 3 hrs.

Sec. 001 Cd 1.4 TR 10:30AM - 11:45AM HHC - 129 Bembien D A  
 ZOO Cross-Listed with: HSS  
 ZOO 3823 001 has a service charge of \$25.00.

#### ZOO 3960 HONORS READING 1-3 hrs.

Sec. \*\*\* Cd 1.6

#### ZOO 3980 HONORS RESEARCH 1-3 hrs.

Sec. \*\*\* Cd 1.6  
 ZOO 3980 042 has a service charge of \$10.00.

#### ZOO 3990 INDEPENDENT STUDY 1-3 hrs.

Sec. \*\*\* Cd 1,2,3

#### ZOO 4123 VERTEBRATE PHYSIOL 3 hrs.

Sec. 001 Cd 1 MWF 09:30AM - 10:20AM RH - 304 Knapp R

#### ZOO 4243 ANIMAL HISTOLOGY 3 hrs.

Sec. 010 Cd 1 MW 10:30AM - 11:20AM SUT - 111 Bell P B  
 Safiejko-mroc  
 Corequisite: ZOO 4243 011 or ZOO 4243 012  
 ZOO 4243 010 has a service charge of \$20.00.

#### ZOO 4243 LAB-ZOO 4243-010 0 hrs.

Sec. 011 Cd 1 MW 02:30PM - 04:20PM RH - 260 Bell P B  
 Safiejko-mroc  
 Corequisite: ZOO 4243 010  
 Sec. 012 Cd 1 TR 02:30PM - 04:20PM RH - 260 Bell P B  
 Safiejko-mroc  
 Corequisite: ZOO 4243 010

#### ZOO 4493 ICHTHIOLOGY 3 hrs.

Sec. 010 Cd 1 TR 11:30AM - 12:20PM SUT - 312 Matthews W J  
 Corequisite: ZOO 4493 011  
 ZOO 4493 010 has a service charge of \$25.00.

#### ZOO 4493 LAB-ZOO 4493-010 0 hrs.

Sec. 011 Cd 1 R 01:30PM - 04:20PM OMNH - 148 Matthews W J  
 Corequisite: ZOO 4493 010

#### ZOO 4833 INTRO NEUROSCIENCES 3 hrs.

Sec. 001 Cd 1 TR 10:30AM - 11:45AM RH - 250 Wilson D A  
 Bastian J A

#### ZOO 4843 MOLECULAR BIOLOGY 3 hrs.

Sec. 001 Cd 1.4 MWF 10:30AM - 11:20AM DAH - 218  
 ZOO Cross-Listed with: BOT MBIO

#### ZOO 4961 GENERAL SEMINAR 1 hr.

Sec. 900 Cd 1.7 W 04:30PM - 06:00PM GLCH - 123 Knapp R

#### ZOO 4970 COMP PROG-BIO RESCH 3 hrs.

Sec. 001 Cd 1.3 MW 10:30AM - 11:45AM NH - 122 Ray T S  
 ZOO 4970 001 has a service charge of \$20.00.

#### ZOO 4970 STREAM ECOLOGY 3 hrs.

Sec. 003 Cd 1 TR 09:00AM - 10:15AM RH - 262 Vaughn C C  
 ZOO 4970 003 has a service charge of \$20.00.

# Spring Semester 2002

## ZOOLOGY (ZOO)

## SOCIOLOGY (SOC)

CODES (Cd.): 1-Prerequisite Required. Consult Catalog for Prerequisites; 2-Permission of Instructor Required; 3-Permission of Department Required;  
4-Cross-Listed Course; 5-Irregularly Scheduled or Departmental Exams; 6-Honors Course; 7-SIU Graded Course

**ZOO 4983 SENIOR SEMINAR 3 hrs.**

Sec. 900 Cd 1,3 T 06:30PM - 09:20PM RH - 304 Gaffin D D  
ZOO 4983 900 Is a GenEd Core Area V "Senior Capstone" course.  
Sec. 901 Cd 1,3 R 06:30PM - 09:20PM SUT - 111 Fincke O M  
ZOO 4983 901 Is a GenEd Core Area V "Senior Capstone" course.

**ZOO 4990 INDEPENDENT STUDY 1-3 hrs.**

Sec. \*\*\* Cd 1,2,3

**ZOO 5343 DEVELOPMNTL GENETIC 3 hrs.**

Sec. 001 Cd 1 TR 01:30PM - 02:45PM RH - 304 Durica D S

**ZOO 5374 SCAN ELEC MICRO 4 hrs.**

Sec. 010 Cd 1,2,4 TR 09:00AM - 10:15AM NML - 212 Chisoe W F  
W 09:00AM - 10:00AM  
Corequisite: ZOO 5374 011  
ZOO Cross-Listed with: BOT MBIO  
ZOO 5374 010 has a service charge of \$75.00.

**ZOO 5374 LAB-ZOO 5374-010 0 hrs.**

Sec. 011 Cd 1,2,4 TR 09:00AM - 10:00AM NML - 206 Chisoe W F  
ZOO Cross-Listed with: BOT MBIO

**ZOO 5403 POPULATION ECOLOGY 3 hrs.**

Sec. 001 Cd 1 MWF 01:30PM - 02:20PM SUT - 308D Sonleitner F

**ZOO 5833 INTRO NEUROSCIENCES 3 hrs.**

Sec. 001 Cd 1 TR 10:30AM - 11:45AM RH - 250 Bastian J A  
Wilson D A

**ZOO 5843 MOLECULAR BIOLOGY 3 hrs.**

Sec. 001 Cd 1,4 MWF 10:30AM - 11:20AM DAH - 218  
ZOO Cross-Listed with: BOT MBIO

**ZOO 5910 PROBS IN NAT SCI 1-2 hrs.**

Sec. \*\*\* Cd 1,4,7

**ZOO 5970 COMP PROG-BIO RESCH 3 hrs.**

Sec. 001 Cd 1 MW 10:30AM - 11:45AM NH - 122 Ray T S  
ZOO 5970 001 has a service charge of \$20.00.

**ZOO 5970 STREAM ECOLOGY 3 hrs.**

Sec. 003 Cd 1 TR 09:00AM - 10:15AM RH - 262 Vaughn C C  
ZOO 5970 003 has a service charge of \$20.00.

**ZOO 5980 RES MASTERS THESIS 2-9 hrs.**

Sec. \*\*\* Cd 7

**ZOO 5990 INDEPENDENT STUDY 1-6 hrs.**

Sec. \*\*\* Cd 1,2

**ZOO 6152 METH ENDOCRINOLOGY 2 hrs.**

Sec. 001 Cd 1,2 RH - 201 Hopkins P M  
ZOO 6152 001 Contact department for additional information on time and location.  
ZOO 6152 001 has a service charge of \$15.00.

**ZOO 6970 SEMINR-FISH ECOLOGY 1 hr.**

Sec. 001 Cd 1 SUT - 308D Marsh-matthew  
Matthews W J  
ZOO 6970 001 Contact department for additional information on time and location.

**ZOO 6970 TOP-MOLECULR ECOLOG 2 hrs.**

Sec. 002 Cd 1 W 02:00PM - 04:00PM SUT - 312 Weider L J

**ZOO 6970 GENERAL SEMINAR 1 hr.**

Sec. 900 Cd 1 W 04:30PM - 06:00PM GLCH - 123 Knapp R

**ZOO 6980 RES DRS DISSERT 2-16 hrs.**

Sec. \*\*\* Cd 7

### PROJECT THRESHOLD

Office: 517 Physical Sciences Ctr  
Phone: 325-6261

ENGL 1213 IS A GEN ED CORE AREA I "ENGLISH COMPOSITION" COURSE.

**ENGL 1213 PRIN OF ENGL COMP 3 hrs.**

Sec. 500 Cd 1,3 MWF 09:30AM - 10:20AM PHSC - 122 Davis P J  
Sec. 501 Cd 1,3 MWF 11:30AM - 12:20PM PHSC - 122 Davis P J

**SOC 1113 INTRO TO SOCIOLOGY 3 hrs.**

Sec. 500 Cd 3 TR 12:00PM - 01:15PM CH - 104

# COLLEGE OF CONTINUING EDUCATION

The College of Continuing Education (CCE) is the outreach arm of the University of Oklahoma. Nationally recognized for its pioneering efforts in continuing education, CCE extends the educational resources of the University through more than 30 different program formats. On the Norman campus, adult and other learners attend programs at the Oklahoma Center for Continuing Education, one of 11 W. K. Kellogg Foundation-funded, university-based residential conference centers in the world. Annually, CCE offers some 2,000 courses and activities to more than 175,000 nontraditional learners in Oklahoma and in locations all over the world.

**Explore the College of Continuing Education's web site at [www.occe.ou.edu](http://www.occe.ou.edu)**

## DEGREE PROGRAMS FOR BUSY ADULTS

### Advanced Programs—Weekend Graduate Degrees!

Advanced Programs offers coursework for completion of the Master of Arts with a major in Communication, Master of Arts with a major in Economics, Master of Education with a major in Educational Psychology, Master of Human Relations, Master of Public Administration, and the first year toward the Master of Social Work.

All Social Work courses are three graduate credit hours. All other classes can be taken as two credit hours with a third hour as a Companion Directed Reading. This companion directed reading is S/U graded.

Classes held at the Oklahoma Center for Continuing Education (OCCE), the Health Sciences Center, or at the Tinker AFB Educational Center will meet according to this weekend schedule:

Fridays, 5:30–9:30 p.m.  
Saturdays, 8:30 a.m.–4:30 p.m.  
Sundays, 1–5 p.m.

Courses offered at Tinker AFB are available only to military personnel and DoD civilians with access to the base. However, similar courses can be taken at the Health Sciences Center in Oklahoma City.

Classes held at Ft. Sill and Cameron University in Lawton, Oklahoma, will meet according to this schedule:

Fridays, 5:30–9 p.m.  
Saturdays, 9 a.m.–5 p.m.  
Sundays, Noon–4 p.m.

Fees for courses that meet at OCCE are \$152 per resident semester hour or \$357.45 per nonresident semester hour. The tuition rate for courses at Ft. Sill or Tinker AFB is \$152 per semester credit hour. These fees do not include books and materials.

Fees are subject to change pursuant to actions of the Oklahoma State Regents for Higher Education.

For more information, contact Advanced Programs, Norman campus at (405) 325-3333, Tinker AFB office at (405) 739-7365, Ft. Sill office at (580) 355-1974, or visit our web site at [www.GoOU.ou.edu](http://www.GoOU.ou.edu).

Registration in Advanced Programs courses must be made by mail or in person no later than 30 days prior to the course start date. Sorry, no telephone registrations. This schedule is subject to change.

## COMMUNICATION

### Free Speech: Responsible Communication Under Law COMM 4232 101/4231 501

This course studies the implications of the First Amendment's Right of Free Speech. It also considers the historical development of First Amendment Rights with particular focus upon banned or censored material.

Philip Lujan, J.D.  
February 22–24, March 8–10  
Cameron University, Lawton, OK  
Last day to enroll or drop: January 24

### Qualitative Methods COMM 5312 101/5311 501

This course concerns the range of qualitative empirical methods employed in the social sciences, especially communication. Because ethnography or participant observation is the most basic of the qualitative methods in the social sciences, the procedures, modes of reasoning and theorizing, and forms of presentation that are employed in ethnography are emphasized.

Lawrence Wieder, Ph.D.  
January 11–13, 25–27  
Cameron University, Lawton, OK  
Last day to enroll or drop: December 13

### Communication and Technology COMM 5362 102/5361 502

Provides a comprehensive overview of emerging technologies (e.g., teleconferencing, electronic mail, videotext, electronic bulletin boards, telecommuting, distance education, media richness, voice messaging, invisible technologies, etc.) and analyzes some of the social and behavioral effects of these technologies on human interaction in interpersonal, organizational, small group, and international contexts.

Instructor to be announced  
April 5–7, 19–21  
Cameron University, Lawton, OK  
Last day to enroll or drop: March 7

### International Communication COMM 6322 101/6321 501

In this course, we will examine the critical role that communication plays in international political and business relations.

Instructor to be announced  
March 8–10, 15–17  
Tinker AFB  
Last day to enroll or drop: February 6

## ECONOMICS

### Managerial Economics I (Micro) ECON 5032 101/5031 501

The course is designed to give students a framework for analyzing contemporary economic issues.

W. Robert Reed, Ph.D.  
January 11–13, 18–20  
Ft. Sill, OK  
Last day to enroll or drop: December 13

**For more information on  
any Continuing Education  
class call (405) 325-4414**



### **Urban Economics**

#### **ECON 5452 101/5451 501**

We conceive the course as a dialogue on the plight and prospects of American cities.

Alexander Holmes, Ph.D.

February 22–24, March 1–3

Ft. Sill, OK

Last day to enroll or drop: January 24

### **Investments and Portfolio Management**

#### **FIN 5102 101/5201 501**

The investment characteristics of individual stocks, bonds, and other financial assets as well as strategies and techniques of portfolio management are covered.

James F. Horrell, Ph.D.

April 5–7, 12–14

Ft. Sill, OK

Last day to enroll or drop: March 7

## **EDUCATIONAL PSYCHOLOGY**

### **Introduction to Educational Research Methods**

#### **EIPT 5032 103/5031 503**

This course is designed to provide practitioners with the knowledge and skills necessary to make sense out of research literature for classroom, counseling, and administrative needs, as well as to establish a foundation for those students who will continue their training as researchers.

Sara Ann Beach, Ph.D.

January 18–20, February 1–3

Ft. Sill, OK

Last day to enroll or drop: December 20

### **Dynamics of Personal Behavior**

#### **EIPT 5152 101/5151 501**

This course is designed to provide students with an overview of several theories of personality. Attention will be given to social and cultural influences that may affect personality.

Lisa Frey, Ph.D.

April 5–7, 12–14

Ft. Sill, OK

Last day to enroll or drop: March 7

### **Motivation in Education**

#### **EIPT 6152 101/6151 501**

The course is a survey of psychological theories of motivation and their applications to educational problems. While the focus of the course is on student motivation to learn, the theories are applicable to a wide array of achievement settings (e.g., sports, music) and general motivation concerns.

Raymond Miller, Ph.D.

February 22–24, March 1–3

Ft. Sill, OK

Last day to enroll or drop: January 24

## **HUMAN RELATIONS**

### **Theoretical Foundations of Human Relations**

#### **H R 5002 102/5001 502**

This course is designed to discuss and analyze some of the psychological theories upon which professional practice in human relations is based.

Sherryl M. McGuire, Ph.D.

January 18–20, 25–27

Tinker AFB

Last day to enroll or drop: December 20

### **Theoretical Foundations of Human Relations**

#### **H R 5002 103/5001 503**

This course is designed to examine the theories upon which professional practice in human relations is based. Special emphasis will be placed on developing a broad understanding of the varied theories that form the foundation of professional practice in human relations and how these theories operate at the levels mentioned above.

Kirby Gilliland, Ph.D.

April 5–7, 12–14

Ft. Sill, OK

Last day to enroll or drop: March 7

### **Theoretical Foundations of Human Relations**

#### **H R 5002 104/5001 504**

This course is designed to examine the theories upon which professional practice in human relations is based. Special emphasis will be placed on developing a broad understanding of the varied theories that form the foundation of professional practice in human relations and how these theories operate at the levels mentioned above.

Kirby Gilliland, Ph.D.

January 4–6, 11–13

Norman, OK

Last day to enroll or drop: December 6

### **Current Problems in Human Relations**

#### **H R 5012 105/5011 505**

This course concentrates on organizational leadership and management of human resources.

David G. Carnevale, Ph.D.

January 25–27, February 1–3

Ft. Sill, OK

Last day to enroll or drop: December 27

### **Current Problems in Human Relations**

#### **H R 5012 106/5011 506**

This course concentrates on organizational leadership and management of human resources.

David G. Carnevale, Ph.D.

March 1–3, 8–10

Norman, OK

Last day to enroll or drop: January 30

### **Research in Human Relations**

#### **H R 5022 103/5021 503**

This course examines the role of research in the behavioral and social sciences, with the objective of providing students with skills to assess the research of others and see its relevance to their field (i.e., to be informed consumers of research), and to conduct at least basic research projects of their own.

Harold G. Grasmick, Ph.D.

February 1–3, 8–10

Norman, OK

Last day to enroll or drop: January 3

### **Research in Human Relations**

#### **H R 5022 104/5021 504**

During this course, we will survey the topic of research and its role in social sciences.

Eddie C. Smith, Ph.D.

February 15–17, 22–24

Tinker AFB

Last day to enroll or drop: January 17

### **Creative Problem Solving**

#### **H R 5072 101/5071 501**

This course will explore the nature of creativity and creative problem solving. Primary emphasis will be placed upon creativity as a problem solving activity, and the use of major individual and group creative problem solving techniques.

James F. Pickens, Ed.D.

April 19–21, 26–28

Norman, OK

Last day to enroll or drop: March 21

### **Introduction to Graduate Studies in Human Relations**

#### **H R 5092 104/5091 504**

This introductory course introduces students to what is required of practitioners engaged in promoting change in individuals, families, small groups, communities, or organizations.

Dorscine Spigner Littles, Ph.D.

April 5–7, 12–14

Norman, OK

Last day to enroll or drop: March 7

### **Developmental Theory**

#### **H R 5110 104/5110 504**

This seminar in developmental theory aims at relating those critical issues during infancy and childhood that appear to be associated with the differentiation of the commonly observed character styles and psychopathology.

Vera M. Gatch, Ph.D.

March 15–17, 22–24

Norman, OK

Last day to enroll or drop: February 13

### **Career Development: Organizational and Individual**

#### **Approaches**

#### **H R 5110 106/5110 506**

This course will explore career development as part of the broader field of human relations and its impact on organizational and individual development. It will examine the changing nature of jobs, the “new” social contracts between employer and employee, the importance of employability security as opposed to job security, and the personal management of one’s career.

James P. Pappas, Ph.D.

March 8–10, 15–17

Ft. Sill, OK

Last day to enroll or drop: February 6

### **Grant Writing and Development**

#### **H R 5112 108/5111 508**

This course will explore and analyze grant writing as a skill, craft, and art used as a development tool in the fund development process.

Belinda Biscoe, Ph.D.

March 15–17, 22–24

Norman, OK

Last day to enroll or drop: February 13

### **Presentation Skills in Human Relations**

#### **H R 5112 109/5111 509**

This course is designed to examine both the theory and practice of presenting information to a wide variety of audiences.

Peter C. Vail, M.Ed.

January 18–20, 25–27

Norman, OK

Last day to enroll or drop: December 20

### **Seminar in Applied Interpersonal Dynamics**

#### **H R 5172 102/5171 502**

Participants in this class will explore several approaches to understanding human behavior and interaction. Besides gaining a

conceptual understanding of their own and others’ interpersonal relationships, students will practice different techniques and skills to improve their ability to interact with others.

H. Wayland Cummings, Ph.D.

April 12–14, 19–21

Tinker AFB

Last day to enroll or drop: March 14

### **Intervention and Practice in Training**

#### **H R 5192 101/5191 501**

Students in this course will learn how to design and facilitate a learning module that incorporates the principles and techniques of effective learning.

Melinda M. Howard, Ph.D.

February 15–17, 22–24

Norman, OK

Last day to enroll or drop: January 17

### **Adolescent Issues in Human Relations**

#### **H R 5442 101/5441 501**

This course is designed to acquaint human relations professionals with issues facing teens today.

JoAnn Anderson, Ph.D.

April 19–21, 26–28

Norman, OK

Last day to enroll or drop: March 21

### **Diagnosis in Human Relations Counseling**

#### **H R 5482 101/5481 501**

This course will introduce students to effective techniques of interviewing to establish diagnostic categories according to DSM-IV.

Moiria C. Waterbury, D.Min., MSW

February 15–17, 22–24

Norman, OK

Last day to enroll or drop: January 17

### **Assessment and Evaluation in Human Relations**

#### **H R 5492 101/5491 501**

This course explores various ways of conducting assessments and diagnostic conceptualization of persons.

Marc L. Charney, Ph.D.

January 18–20, 25–27

Norman, OK

Last day to enroll or drop: December 20

## **PUBLIC ADMINISTRATION**

### **Organizations: Design, Structure, and Process**

#### **P SC 5102 102/5101 502**

A graduate course for those interested in the structure and behavior of public organizations and those who occupy them.

Jill L. J. Tao, Ph.D.

March 1–3, 8–10

Ft. Sill, OK

Last day to enroll or drop: January 30

### **Making of U.S. Foreign Policy**

#### **P SC 5122 101/5121 501**

This course will examine the concepts, actors, and instrumentalities by and through which American foreign policy is made. Topics will include concepts such as realism and idealism; actors such as the president, the executive establishment, Congress, and the American public; and instrumentalities, such as diplomacy, military power, and economic power.

Ronald M. Peters, Jr., Ph.D.

April 5–7, 12–14

Ft. Sill, OK

Last day to enroll or drop: March 7

### **Program Evaluation**

#### **P SC 5142 102/5141 502**

This course focuses on the prospects and problems of designing, conducting, and utilizing evaluations as part of the policy process.

Thomas E. James, Ph.D.

March 1–3, 8–10

Norman, OK

Last day to enroll or drop: January 30

### **Public Budgeting and Finance**

#### **P SC 5182 103/5181 503**

This course examines the politics of governmental budgeting and public finance.

David Ray, Ph.D.

February 1–3, 8–10

Norman, OK

Last day to enroll or drop: January 3

### **Environmental Policy and Administration**

#### **P SC 5332 102/5331 502**

An introduction to the broad and rapidly changing field of environmental politics and policy. A variety of issues of global and domestic significance are explored, including global warming, air and water pollution, ozone depletion, energy policy, and the management of hazardous and radioactive wastes.

Ronald Keith Gaddie, Ph.D.

January 25–27, February 1–3

Ft. Sill, OK

Last day to enroll or drop: December 27

### **Organizational Culture and Ethics**

#### **P SC 6172 101/6171 501**

This course examines the role of culture and ethics in public organizations. The goal of the course is to offer students an introductory look at culture and its impact on society, organizations, and individuals.

Aimee L. Franklin, Ph.D.

April 5–7, 12–14

Norman, OK

Last day to enroll or drop: March 7

## **SOCIAL WORK**

### **Generalist Social Work Practice**

#### **S WK 5133 101**

Part one of a two-semester social work methods sequence using a generalist practice model focused on the knowledge, values, and skills of professional social work practice with systems of varying size. Part one emphasizes generic knowledge, values, and skills for assessment and intervention with diverse populations using a strengths perspective.

Instructor to be announced

January 10–13, 24–27

Norman, OK

Last day to enroll or drop: November 29

### **Models for Gender and Culturally Sensitive Practice**

#### **S WK 5143 101**

Feminist and culturally sensitive methods of facilitating empowerment at all sized system levels will be presented within a generalist practice model.

Jeanette R. Davidson, Ph.D., ACSW

February 7–10, 28–March 3

Norman, OK

Last day to enroll or drop: December 26

### **Social Work Research I**

#### **S WK 5293 101**

This course provides students with the skills and knowledge necessary to begin to apply basic social science research tools to the evaluation of social work practice.

James A. Rosenthal, Ph.D.

April 5–7, 12–14, 26–27

Norman, OK

Last day to enroll or drop: February 19

## **ADVANCED PROGRAMS**

### **ONLINE COURSES**

#### **Intensive Studies in Educational Technical Leadership**

##### **EACS 6930 190**

This course is designed to help refine the skills of school administrators in the area of educational technology leadership.

Jeffrey Maiden, Ph.D.

January 14–May 3

Last day to enroll or drop: January 2

#### **Toward a Global Ethic: A Dialogue with the World's Religions**

##### **H R 5113 190**

In this course, we will consider several existing proposals for designing and implementing a global ethic. We will then work collaboratively to develop our own distinct models of such a proposal or part of such a proposal.

Ingrid Shafer, Ph.D.

January 14–April 30

Last day to enroll or drop: January 2

#### **Electronic Access to Research Resources**

##### **LIS 5703 193**

Through Internet communications tools, along with free browser plugins and helper applications, students will pick up lessons, readings, and demonstrations, participate in a worldwide virtual class discussion with other Advanced Programs students taking the course, and turn in assignments that take each student through the already rich and rapidly developing world of online scholarly and research resources.

Jennifer Goodson, MLIS

January 14–May 10

Last day to enroll or drop: January 2

#### **Public Financial Management**

##### **P SC 5363 190**

This course introduces students to public financial management concepts, procedures, skills, and issues.

Aimee L. Franklin, Ph.D.

January 14–May 3

Last day to enroll or drop: January 2

## **BACHELOR OF SCIENCE DEGREE IN PROFESSIONAL PILOT OR AVIATION MANAGEMENT**

Enroll in the University of Oklahoma to pursue your degree and enter the exciting aviation industry. Through programs offered by OU's Department of Aviation, you will be provided with an excellent foundation that will prepare you for professional aviation. As part of the University's College of Continuing Education, the Department has provided quality aviation education since 1947. General tuition and fees for the University of Oklahoma apply. For more information about the degree program call (405) 325-7231 or visit the web at [www.occe.ou.edu/avia\\_dgr.html](http://www.occe.ou.edu/avia_dgr.html).

## **Introduction to Aviation**

**AVIA 1113**

**3 credit hours**

Prepares student to take the FAA private pilot written examination and covers FARs, meteorology, flight physiology, performance charts, and radio navigation techniques.

## **Primary Flying**

**AVIA 1222\***

**2 credit hours**

Includes in-flight instruction with effort directed toward obtaining FAA certification as a private pilot; third class medical must be obtained prior to solo. Prerequisite: 1113.

## **Advanced Flying**

**AVIA 2231\***

**1 credit hour**

This course focuses on instrument training, night flying, and introduces commercial flight maneuvers and high performance aircraft. Prerequisite: 1222 or private pilot certificate.

## **Secondary Flying**

**AVIA 2341\***

**1 credit hour**

Consists of cross-country experience under the direct supervision of an instructor pilot (part of the FAA 141 commercial certification). Prerequisite: 2231.

## **The History of Aviation**

**AVIA 2513**

**3 credit hours**

Chronicles the history of aviation through an in-depth study of powered flight and focuses on the development of civil, commercial, and military aviation. The course will cover significant events and people throughout aviation history from the first powered flight to present day developments. Course will also briefly look into the future and examine the impact of aviation on recreation, transportation, warfare, and exploration.

## **Advanced Flight Maneuvers**

**AVIA 3111\***

**1 credit hour**

Increases the student's knowledge and understanding of advanced flight maneuvers: accelerated stalls, spins, inverted flight, and recovery from unusual altitudes. Advanced aerodynamics will also be discussed and demonstrated. Prerequisite: 1222 or private pilot certificate.

## **Commercial Aviation**

**AVIA 3113**

**3 credit hours**

Defines the scope and narrows the field of study, insofar as possible, to the knowledge requisite to the commercial pilot certificate. Prerequisite: 3572 and 3133.

## **Fundamentals of Instrument Flight**

**AVIA 3133**

**3 credit hours**

Examines the federal aviation regulations as they pertain to instrument flight rules (IFR), weather and forecast products, interpretation of en-route low altitude charts and terminal instrument approach procedure depictions, instrument flight procedures, and techniques. Prerequisite: 2341.

## **Instrument Flying**

**AVIA 3572\***

**2 credit hours**

Provides individual flight simulator instruction in the technique of flying solely by reference to instruments. Ground instruction covers radio navigation, meteorology, instrument approach procedures, air traffic control procedures, and federal aviation regulations. Prerequisite: 2341, 3133 or concurrent enrollment.

## **Multi-Engine Flying**

**AVIA 3581\***

**1 credit hour**

Studies the design, construction, and flight characteristics of multi-engine aircraft. In-flight instruction in pilotage and operation of

multi-engine airplanes. Designed to qualify the student for certification as a multi-engine pilot. Prerequisite: 4552 or commercial pilot certificate.

## **CFI Seminar**

**AVIA 4113**

**3 credit hours**

Increases student knowledge of theories of learning, flight instructor authority and responsibility, and classroom and flight techniques. Emphasis is on principles of instruction, student motivation, and maneuver error analysis. Prerequisite: 3133, 3113, 4552.

## **Turbine Transition**

**AVIA 4313\***

**3 credit hours**

Introduces the student to the procedures of flying turbine aircraft and the concepts of crew resource management. Emphasis is placed on the basic terminology, procedures, and emergency operations. Prerequisite: 3581, 4552.

## **Crew Resource Management**

**AVIA 4423**

**3 credit hours**

Teaches the student the principles and procedures of a two or more person cockpit. Includes briefings, call-outs, and emergency procedures. Prerequisite: 3581, 4552.

## **Commercial Flying**

**AVIA 4552\***

**2 credit hours**

Designed to polish pilot skills in commercial aircraft maneuvers. The final stage of the FAA Part 141 commercial pilot certification course. Prerequisite: 3113 or concurrent enrollment, 3572.

## **Flight Instructor – Airplane**

**AVIA 4602\***

**2 credit hours**

Flight instruction in preparation for FAA flight instructor certificate. Prerequisite: Commercial pilot certificate and instrument rating and 4113 or concurrent enrollment.

## **Instrument Flight Instructor**

**AVIA 4613\***

**3 credit hours**

Consists of lecture and flight instruction in the specialized teaching techniques and procedures required of an instrument flight instructor. At the end of this course, the student will meet the requirements for certification by the FAA as an instrument flight instructor. Prerequisite: commercial pilot certificate and CFI.

## **Multi-Engine Flight Instructor**

**AVIA 4622**

**2 credit hours**

Instruction focuses on the teaching techniques and procedures required of a multi-engine flight instructor and prepares students to take the flight test for certification by the FAA. Prerequisite: commercial multi-engine pilot certificate and CFI.

**For more information on  
any Continuing Education  
class call (405) 325-4414**

## **Senior Capstone**

**AVIA 4713**

**3 credit hours**

Course builds on the accumulated knowledge from all courses to date. Course will focus on problem identification and analysis, generation of alternatives, cost/benefit studies, interviews, and presentations. Student teams will analyze and make recommendations on an actual problem for an aviation related organization, such as the FAA. Prerequisite: senior standing and

permission of the instructor; completion of all major upper-division courses or concurrent enrollment.

### **Airline Management**

**AVIA 4983**

**3 credit hours**

Studies the managerial aspects of the airline industry to include economic and organizational characteristics, marketing, operational scheduling, fleet planning, and labor relations. Prerequisite: junior standing or permission of the department.

### **Special Studies in Aviation**

**AVIA 4990**

**1–4 credit hours**

Will encompass various aviation-related topics including many specialty flight programs such as aerobatic instruction, multi-engine training, or pilot refresher training. Prerequisite: departmental permission.

**\* Flight availability sheet must be turned in to aviation department scheduler immediately following enrollment.**

## **ART THERAPY**

For more information (405) 325-5101 or go to [www.cafe.ou.edu/arttherapy](http://www.cafe.ou.edu/arttherapy)  
To register (405) 325-1021

### **Introduction to Creative Therapies**

**ARTC 4913 404\***

**3 credit hours**

Survey the variety of creative art therapies. Fields surveyed include dance/movement therapy, music therapy, art therapy, poetry/bibliotherapy, drama therapy, as well as allied activity therapies such as horseback riding, horticulture, etc. Students will research what these fields consist of and the professional standards developed and applied within each. In-class demonstrations and out-of-class experiential learning will supplement the survey of these fields, which will be supplemented by library/Internet research.

Joan Phillips, MA, MS, LMFT, LPC, ATR-BC

January 15–April 25

Tuesdays, Thursdays, 10:30–Noon

Fred Jones Art Center, 205

\$293.01 (residents)

\$793.26 (nonresidents)

### **Introduction to Art Therapy**

**ARTC 4913 406\***

**3 credit hours**

This class is designed to be a general survey of the field of art therapy and is taught by lecture, discussion, videos, case example, and experiential small group activities. Students will be exposed to the education required of the art therapist, what credentials exist, and the professional applications of art therapy in a variety of settings and with diverse populations. Students will also consider the interdisciplinary roots of art therapy and the connections between art therapy, art education, counseling, and other creative therapies.

Joan Phillips, MA, MS, LMFT, LPC, ATR-BC

February 14–April 18

Thursdays, 6–10 p.m.

Fred Jones Art Center, 205

\$293.01 (residents)

\$793.26 (nonresidents)

\*pending approval

## **DEVELOPMENTAL COURSE**

As part of a cooperative agreement with the University of Oklahoma and OKC Community College, the following

developmental course, offered by OKC Community College, will be available on the OU Norman campus. This course is developmental or remedial in nature and cannot be used to satisfy degree requirements at OU. Students who enroll should contact Financial Aid Services in Robertson Hall to determine if this course can be counted for financial aid credit hour requirements. Students enrolled will receive a tuition statement from OKC Community College.

For admission and enrollment information, contact: (405) 682-7512 (OKC Community College); (405) 325-2251 or (405) 682-7569 (OU campus and off-campus representatives); or (405) 325-2891 (OU College of Continuing Education).

Enrollment in the following Math course is based upon performance in the Mathematics Placement Test.

### **Basic Mathematics**

**MATH 0033, Section 24-328**

Basic computational skills in addition, subtraction, multiplication, and division with whole numbers and fractions, decimals, and percentages are included in this course. Problem solving in both the English and metric systems and introductory algebra problems using signed numbers and variables will be covered.

Tuesdays, Thursdays

4:30–5:50 p.m.

Energy Center P201

## **EDUCATION**

### **Fundamentals of Instruction in Aviation**

**AVIA 4990 403**

**2 credit hours**

Students will use experiential education techniques to familiarize themselves with the fundamental principles of teaching. They will participate in a variety of hands-on lessons using airplanes and technology at the airport to understand basic teaching philosophies. Students will determine a topic using the science and math of aviation as the core subject, write a lesson plan, develop the lesson, and present it to the class. The class will be a mixture of presentation, group discussion, and practice using the skills introduced. To register for this class, call (405) 325-1964.

Pam Kennedy

April 4–6, 11–13

Thursdays, Fridays, 5 p.m.– 9 p.m.

Saturdays, 9 a.m.– 5 p.m.

Max Westheimer Airpark

1928 Goddard Avenue, Room 107

\$195.34 (residents)

\$528.84 (nonresidents)

\$10 (materials fee)

### **Projects WET, WILD, and Learning Tree**

**EDSC 4960/5960**

**2 credit hours, S/U graded**

Interdisciplinary environmental education programs for educators intended to supplement a school's existing curriculum. This exciting curricula helps teachers and youth leaders teach math, science, social studies, art, and physical education while teaching about the importance of our environment. This class is available to education majors and educators only. For more information and to register, call (405) 325-1964.

Edmund Marek, Ph.D.

April 13, 20, 27

Saturdays, 9 a.m.– 4 p.m.

Physical Sciences Center, 323

Norman, OK

\$195.34 (undergraduate)

\$238.24 (graduate)

\$30 (materials fee)

## **Is There Life Beyond Ritalin? — Assessment and Intervention Strategies for Students with ADHD**

**551 9004 201**

**Noncredit**

**EDSP 4960/5960**      **1 or 2 credit hours, S/U graded**

The workshop will summarize the assessment of ADHD using a five-stage model, a screening and multimethod assessment, the interpretation of assessment data, intervention planning and evaluation, an overview of treatment of ADHD, and medication management. Special sessions will also be devoted to parent training and to school-based interventions. Students must register for, and attend, both days of the workshop. Extra work is required for the credit option. Tuition and fees for the credit option will be placed on bursar accounts after May 1.

George J. DuPaul, Ph.D. (conference speaker)

Lisa Frey, Ph.D., Assistant Professor (credit option instructor)

April 8, 9

8 a.m.– 4:30 p.m.

Norman, OK

\$125 (before March 22)

\$150 (after March 22)

## **Suicide in Adolescents: Assessment and Intervention**

**551 9005 201**

**Noncredit**

**Credit option\***

The presentation will summarize what is known about the characteristics of young people who commit suicide, including demographics such as age, gender, social class and ethnicity, their environmental circumstances including family and educational factors, and their mental state. Tuition for the credit option is in addition to the workshop fee.

David Shaffer, M.D., Columbia University

February 21

Norman Regional Hospital

Education Center

Norman, OK

\$95 (before February 15)

\$125 (after February 15)

## **Eating Our Hearts Out: Prevention and Treatment of Eating Disorders**

**551 9005 203 (Norman)**

**Noncredit**

**551 9005 202 (Tulsa)**

**Credit option\***

This workshop will provide an integrated approach to the effective treatment of anorexia nervosa, bulimia nervosa, and binge eating disorders. Participants will learn the latest strategies for assessment, clinical intervention, and medical management of individuals who are experiencing disordered eating. Tuition for the credit option is in addition to the workshop fee.

Craig Johnson, Ph.D., Laureate Psychiatric Clinic and Hospital

April 22

Norman Regional Hospital

Educational Center

Norman, OK

or

April 23

The University of Oklahoma

Schusterman Center

Tulsa, OK

\$95 (before April 17)

\$125 (after April 17)

\*one credit hour pending approval

# **INDEPENDENT STUDY COURSES**

## **Redefine Your Education**

### **College Courses**

Interested in a program that lets you achieve your educational goals without giving up other aspects of your life? Want to participate in a quality educational process where you can choose where and when you study? If so, the Independent Study program may be exactly what you are looking for.

The Independent Study Department offers University of Oklahoma credit through distance learning (correspondence courses, online courses, and testing options). Students take Independent Study courses because of flexibility and convenience; you can study whenever and wherever you want, at your own pace. This unique alternative to on-campus study offers you courses that contain subject matter identical to that of campus classes.

To enroll or to receive more information about Independent Study, call (405) 325-1921, ext. 83, toll-free 1-800-942-5702, ext. 83, fax (405) 325-7687 or e-mail [isd@ou.edu](mailto:isd@ou.edu). Note: The Independent Study Enrollment Application can be downloaded and printed from the web site at [isd.ou.edu](http://isd.ou.edu).

**Visit the Independent Study web site at  
[isd.ou.edu](http://isd.ou.edu)**

### **College Credit Course List**

Please note the following:

1. Prerequisites apply only to OU students; non-OU students should use them as guidelines to help you understand the background you should have before enrolling.
2. The last digit of credit course numbers indicates the number of semester hours, unless otherwise noted.
3. Asterisks (\*) indicate those courses for which testing out by CLEP and/or Advanced Standing Exams is offered.
4. College tuition is \$85 per credit hour.
5. Online courses have a technology fee of \$10 per credit hour.
6. Connectivity fee is \$5 per credit hour.

## **ANTHROPOLOGY**

### **1113 General Anthropology**

Books and materials: \$76

### **2113 Introduction to Archaeology**

Books and materials: \$101

### **2203 Peoples of the World**

Books and materials: \$130

### **2203W Peoples of the World**

#### **ONLINE COURSE**

(under development; see [isd.ou.edu](http://isd.ou.edu) for updates)

### **3043 Mythology and Folklore**

Books and materials: \$134

### **3043W Mythology and Folklore**

#### **ONLINE COURSE**

(under development; see [isd.ou.edu](http://isd.ou.edu) for updates)

### **3893 Maya, Aztec, and Inca**

(7 lessons, 2 exams)

Books and materials: \$154

### **4813 Archaeology of North America**

Books and materials: \$51

## **ASTRONOMY**

### **1504 General Astronomy**

Books and materials: \$102

### **1504W General Astronomy**

#### **ONLINE COURSE**

Books, materials, and technology fee: \$122

## **BUSINESS ADMINISTRATION**

### **3503 Real Estate Principles**

Books and materials: \$75

## **BUSINESS COMMUNICATION**

### **2813 Business Communication**

Books and materials: \$162

### **2813W Business Communication**

#### **ONLINE COURSE**

(under development; see [isd.ou.edu](http://isd.ou.edu) for updates)

## **CHEMISTRY**

### **1315\* General Chemistry**

Books and materials: \$211

### **1315W\* General Chemistry**

#### **ONLINE COURSE**

Books, materials, and technology fee: \$236

### **1415\* General Chemistry (continued)**

Books and materials: \$211

### **1415W\* General Chemistry (continued)**

#### **ONLINE COURSE**

Books, materials, and technology fee: \$236

### **3053 Organic Chemistry**

Books and materials: \$174

### **3153 Organic Chemistry (continued)**

Books and materials: \$174

## **CHINESE**

### **1115 Beginning Chinese**

Books and materials: \$88

### **1225 Beginning Chinese (continued)**

(under development; see [isd.ou.edu](http://isd.ou.edu) for updates)

## **CLASSICAL CULTURE**

### **2412 Medical Vocabulary**

Books and materials: \$103

## **COMMUNICATION**

### **2513 Introduction to Statistics**

Books and materials: \$165

## **DRAMA**

### **3713 History of the Theater I**

Books and materials: \$157

### **3723 History of the Theater II**

Books and materials: \$165

## **ECONOMICS**

### **1113\* Principles of Economics—Macro**

Books and materials: \$102

### **1123\* Principles of Economics—Micro**

Books and materials: \$133

## **EDUCATION**

### **3054 Education of the Exceptional Student**

Books and materials: \$88

## **ENGINEERING**

### **C E 5843 Hydrology**

#### **ONLINE COURSE ONLY**

Books, materials, and technology fee: \$155

## **ENGLISH**

### **4133 History of the English Language**

Books and materials: \$104

## **FINANCE**

### **1203 Personal Finance**

Books and materials: \$110

### **1203W Personal Finance**

#### **ONLINE COURSE**

(under development; see [isd.ou.edu](http://isd.ou.edu) for updates)

### **3303\* Business Finance**

Books and materials: \$127

### **3303W\* Business Finance**

#### **ONLINE COURSE**

Books, materials, and technology fee: \$137

### **3403 Financial Markets**

Books and materials: \$118

### **3403W Financial Markets**

#### **ONLINE COURSE**

Books, materials, and technology fee: \$128

## FRENCH

### 1115\* Beginning French

Books and materials: \$208

### 1225\* Beginning French (continued)

Books and materials: \$208

### 2113\* Intermediate French

Books and materials: \$158

### 2223\* Intermediate French (continued)

(under development; see [isd.ou.edu](http://isd.ou.edu) for updates)

### 2243 French Conversation and Literature

(under development; see [isd.ou.edu](http://isd.ou.edu) for updates)

### 4313 French Civilization I

Books and materials: \$39

### 4323 French Civilization II

Books and materials: \$39

## GEOGRAPHY

### 4913 Regional Geography of the United States and Canada

Books and materials: \$91

## GEOLOGY

### 1124 Earth History

Books and materials: \$218, with \$100 possible refund

## GERMAN

### 1013 Beginning German for Reading

Books and materials: \$76

### 1023 Beginning German for Reading (continued)

Books and materials: \$76

### 1115\* Beginning German

Books and materials: \$134

### 1225\* Beginning German (continued)

Books and materials: \$134

### 2113\* Intermediate German

Books and materials: \$107

### 2223\* Intermediate German (continued)

Books and materials: \$107

### 2323 German Composition and Conversation

Books and materials: \$58

## GREEK

### 1115 Beginning Greek

Books and materials: \$101

### 1215 Beginning Greek (continued)

Books and materials: \$101

### 2113 Intermediate Prose: New Testament Greek

Books and materials: \$50

## HEALTH AND SPORT SCIENCES

### 2022 Theory of Coaching and Athletic Management

Books and materials: \$54

### 2823 Elementary Nutrition

Books and materials: \$83

### 2913\* Personal Health

Books and materials: \$50

### 3052 Theory of Baseball

Books and materials: \$75

### 3072 Theory of Basketball

Books and materials: \$47

### 3253 Recreation Resources and the Leisure Environment

Books and materials: \$47

### 3882 Physical Activities for Special Populations

Books and materials: \$38

### 4933\* Drug Education

Books and materials: \$81

## HISTORY

### 3393 History of Oklahoma

Books and materials: \$158

## HUMAN RELATIONS

### 3013 Introduction to Human Relations

Books and materials: \$54

### 3013W Introduction to Human Relations

#### ONLINE COURSE

(under development; see [isd.ou.edu](http://isd.ou.edu) for updates)

### 4990 Human Relations in the Workplace

(under development; see [isd.ou.edu](http://isd.ou.edu) for updates)

### 4990 Principles for Effectively Integrating Work and Life Issues

(under development; see [isd.ou.edu](http://isd.ou.edu) for updates)

## JAPANESE

### 1115 Beginning Japanese

(under development; see [isd.ou.edu](http://isd.ou.edu) for updates)

**For more information on  
any Continuing Education  
class call (405) 325-4414**



## **JOURNALISM AND MASS COMMUNICATION**

### **3413 Principles of Public Relations**

Books and materials: \$93

### **3504 Professional Writing: Fundamentals**

Books and materials: \$79

### **3514 Professional Writing: Approaches to Fiction**

Books and materials: \$74

### **3534 Professional Writing: Magazine Writing**

Books and materials: \$102

### **4514 Professional Writing: The Novel**

Books and materials: \$57

### **4734 Film Script Writing**

Books and materials: \$31

### **4970 Supervision of Secondary School Publications**

Books and materials: \$74

## **LATIN**

### **1115\* Beginning Latin**

Books and materials: \$83

### **1215\* Beginning Latin (continued)**

Books and materials: \$83

## **LIBRARY AND INFORMATION STUDIES**

### **4303 Children's Literature**

Books and materials: \$188, with \$60 possible refund

## **MANAGEMENT**

### **3013\* Principles of Organization and Management**

Books and materials: \$125

### **3513 Human Resource Management**

Books and materials: \$73

### **3513W Human Resource Management**

**ONLINE COURSE**

(under development; see [isd.ou.edu](http://isd.ou.edu) for updates)

## **MARKETING**

### **3013\* Principles of Marketing**

Books and materials: \$122

### **3013W\* Principles of Marketing**

**ONLINE COURSE**

Books and materials: \$132

## **MATHEMATICS**

### **0113 Elementary Algebra**

Books and materials: \$116

Tuition fee: \$285

### **0123 Intermediate Algebra**

Books and materials: \$116

Tuition fee: \$285

### **1473 Mathematics for Critical Thinkers**

Books and materials: \$106

### **1473W Mathematics for Critical Thinkers**

**ONLINE COURSE**

(under development; see [isd.ou.edu](http://isd.ou.edu) for updates)

### **1503\* Introduction to Elementary Functions**

Books and materials: \$74

### **1523\* Elementary Functions**

Books and materials: \$54

### **1743\* Calculus I for Business, Life, and Social Sciences**

Books and materials: \$103

### **1823\* Calculus and Analytic Geometry I**

Books and materials: \$65

### **1823W\* Calculus and Analytic Geometry I**

**ONLINE COURSE**

Books, materials, and technology fee: \$248

### **2123 Calculus II for Business, Life, and Social Sciences**

Books and materials: \$103

### **2213\* Mathematical Systems**

Books and materials: \$93

### **2423\* Calculus and Analytic Geometry II**

Books and materials: \$65

### **2423W\* Calculus and Analytic Geometry II**

**ONLINE COURSE**

Books, materials, and technology fee: \$248

### **2433\* Calculus and Analytic Geometry III**

Books and materials: \$65

### **2433W\* Calculus and Analytic Geometry III**

**ONLINE COURSE**

Books, materials, and technology fee: \$150

### **2443\* Calculus and Analytic Geometry IV**

Books and materials: \$65

### **2443W\* Calculus and Analytic Geometry IV**

**ONLINE COURSE**

Books, materials, and technology fee: \$150

### **3213 Data Analysis and Geometric Systems**

Books and materials: \$93

## **MODERN LANGUAGES, LITERATURES, AND LINGUISTICS**

### **3043 Mythology and Folklore**

Refer to Anthropology 3043.

## MUSIC

### 1113 The Understanding of Music

Books and materials: \$131

### 1113W The Understanding of Music

#### ONLINE COURSE

Books, materials, and technology fee: \$141

## PHILOSOPHY

### 1013 Introduction to Philosophy

Books and materials: \$74

### 1113 Introduction to Logic

Books and materials: \$90

### 1213 Introduction to Ethics

Books and materials: \$81

### 3253 History of Ethics

Books and materials: \$99

## PHYSICS

### 2514 General Physics for Science and Engineering

(under development; see [isd.ou.edu](http://isd.ou.edu) for updates)

## POLITICAL SCIENCE

### 1113\* American Federal Government

Books and materials: \$62

### 3313 Urban Government and Politics

(under development; see [isd.ou.edu](http://isd.ou.edu) for updates)

## PSYCHOLOGY

### 2403 Introduction to Personality

Books and materials: \$80

### 2603\* Developmental Psychology

Books and materials: \$103

### 4453 Abnormal Psychology

(under development; see [isd.ou.edu](http://isd.ou.edu) for updates)

### 4453W Abnormal Psychology

#### ONLINE COURSE

(under development; see [isd.ou.edu](http://isd.ou.edu) for updates)

### 4753 Industrial Psychology

Books and materials: \$124

## RUSSIAN

### 1115 Beginning Russian

Books and materials: \$107

### 1225 Beginning Russian (continued)

Books and materials: \$93

### 2003 Masterpieces of Russian Literature in Translation

Books and materials: \$110, with \$60 possible refund

### 3023 Beginning Business Russian

Books and materials: \$38

### 3203 Scientific Russian

Books and materials: \$67

### 3213 Scientific Russian (continued)

Books and materials: \$67

## SOCIOLOGY

### 1113\* Introduction to Sociology

Books and materials: \$135

### 3333 The System of Criminal Justice

Books and materials: \$85

### 3333W The System of Criminal Justice

#### ONLINE COURSE

Books, materials, and technology fee: \$95

### 3523 Sociology of Crime and Delinquency

Books and materials: \$110

### 3723 Sociology of the Family

Books and materials: \$126

### 3723W Sociology of the Family

#### ONLINE COURSE

(under development; see [isd.ou.edu](http://isd.ou.edu) for updates)

### 3733 Sociology of Gender

Books and materials: \$86

### 3733W Sociology of Gender

#### ONLINE COURSE

Books, materials, and technology fee: \$96

### 3863 Sociology of Law

Books and materials: \$80

### 3863W Sociology of Law

#### ONLINE COURSE

Books, materials, and technology fee: \$90

## SPANISH

### 1115\* Beginning Spanish

Books and materials: \$210

### 1225\* Beginning Spanish (continued)

Books and materials: \$208

### 2113\* Intermediate Spanish

(under development; see [isd.ou.edu](http://isd.ou.edu) for updates)

### 2223 Intermediate Spanish (continued)

(under development; see [isd.ou.edu](http://isd.ou.edu) for updates)

### 3423 Advanced Spanish Composition

Books and materials: \$126

### **3853 Readings in Spanish Literature**

Books and materials: \$65

### **4093 Survey of Spanish American Literature**

Books and materials: \$93

### **4103 Survey of Spanish American Literature (continued)**

Books and materials: \$92

### **4153 Survey of Spanish Literature to 1700**

Books and materials: \$76

### **4163 Survey of Spanish Literature to 1700 (continued)**

(under development; see [isd.ou.edu](http://isd.ou.edu) for updates)

### **4313 Spanish Civilization**

(under development; see [isd.ou.edu](http://isd.ou.edu) for updates)

## **STATISTICS**

(See Communication 2513 for course description)

**Prices are effective August 16, 2001 and are subject to change without notice.**

## **INTERSESSION**

For more information (405) 325-2899

**INTERSESSION:** A period between two academic sessions or term sometimes utilized for brief concentrated courses.

At the University of Oklahoma, Intersession is offered three times per year — December, May, and August. Intersession is a unique opportunity to help you get the credit hours you need and ease your courseload during the regular semester. Enroll in a special or personal interest course or complete a general education requirement or course elective.

**Class schedule information is posted on our web site at [www.intersession.ou.edu](http://www.intersession.ou.edu).**

### **Intersession Calendar**

**December 17, 2001–January 12, 2002**

(registration: November 5–December 15)

**May 13–June 1, 2002**

(registration: April 8–May 11)

**July 30–August 24, 2002**

(registration: April 8–July 26)

**Online enrollment is now available at [enroll.ou.edu](http://enroll.ou.edu).**

## **MUSIC**

For more information and to register (405) 325-5101 or go to [www.cafe.ou.edu/facredit](http://www.cafe.ou.edu/facredit)

### **Introduction to Music Therapy**

**MUTE 5970 402\***

**3 credit hours**

An introduction to the profession of music therapy through readings, lectures, videos, and direct observation. Course time will be spent both in the classroom and observing registered or board certified music therapists in their work settings. Students will be introduced

to the varied populations with whom music therapists work and will learn about methods of music therapy intervention. Students will learn the educational and clinical training requirements and the professional expectations of Board Certified Music Therapists, as outlined by the American Music Therapy Association and the Certification Board for Music Therapists. Prerequisite: graduate standing.

Susan Claeys

January 17–May 9

Thursdays, 6:30–8:30 p.m., plus observation time TBA

Catlett Music Center

\$357.36 (residents)

\$973.71 (nonresidents)

\*pending approval

## **NATIVE AMERICAN STUDIES**

For more information and to register (405) 325-5101

### **Battle of Washita**

**NAS 4990 402**

**3 credit hours**

This is an independent study course oriented toward Military History with a look at the leaders involved in the Battle of the Washita and its unique contribution to shaping the American West.

Randy Garibay

January 14–May 3

(Meetings arranged with instructor)

\$302.01 (residents)

\$802.26 (nonresidents)

An academic records fee of \$7 or \$8 per semester may also be applicable.

## **OFF-CAMPUS CLASSES**

### **OU Health Sciences Center**

For more information and a class schedule call (405) 325-2891

The following classes will meet on the OU Health Sciences Center campus. Students may register for classes conducted at the Health Sciences Center online or in person in the registration office at Buchanan Hall on OU's Norman campus. Health Sciences Center students may register in the registration office at the Health Sciences Center, Basic Sciences Education Building.

### **Coping with Difficult People**

**H R 5113 970**

**3 credit hours**

Who are difficult people? They're those people who don't do what you want them to do, or do what you don't want them to do — and leave you wondering what to do. This course teaches key coping skills and how to's. You will learn how difficult people think and why they act as they do, listening techniques to tap people's minds and hearts, and how to cope with at least ten difficult behaviors. Prerequisites: graduate standing or written permission from department and the graduate dean.

Lynn Baker, M.H.R.

January 18–20, 25–27, February 1–3

Fridays, 6–9 p.m.

Saturdays, 8 a.m.–5:30 p.m.

Sundays, 12:30–5 p.m.

\$112.12 (per credit hour resident)\*

\$317.57 (per credit hour nonresident)\*

**Program/Project Design for Profit and Non-Profit Organizations  
H R 5113 971**

**3 credit hours**

Experience the multitude of issues concerned with designing and implementing successful programs/projects for profit and non-profit organizations. Course will include consideration of people skills, scheduling methods, organizational culture, authority, responsibility, accountability, planning strategies, project information for monitoring and the control function. Prerequisites: graduate standing or permission from department and the graduate dean.

James F. Pickens, Ed.D.

February 8–10, 15–17, 22–24

Fridays, 7–10 p.m.

Saturdays, 8 a.m.–5:30 p.m.

Sundays, 12:30–5 p.m.

\$112.12 (per credit hour resident)\*

\$317.57 (per credit hour nonresident)\*

**Human Resource Administration**

**P SC 5253 970**

**3 credit hours**

An analysis of the structure and role of manpower in all levels of U.S. government, focusing on the development of the public service, manpower planning, unionization of public employees and recent trends in public personnel relations.

Jos Raadschelders, Ph.D.

January 14–May 3

Wednesdays, 6–8:40 p.m.

\$112.12 (per credit hour resident)\*

\$317.57 (per credit hour nonresident)\*

**Models of Implementation: What Government and Cindy  
Crawford Have in Common**

**P SC 5323 970**

**3 credit hours**

Jill L. J. Tao, Ph.D.

February 15–17, March 29–31, April 26–28

Fridays, 6–9 p.m.

Saturdays, 8 a.m.–5:30 p.m.

Sundays, 12:30–5 p.m.

\$112.12 (per credit hour resident)\*

\$317.57 (per credit hour nonresident)\*

**Social Statistics**

**SOC 3123 970**

**3 credit hours**

Application of description and sampling statistics to sociological data. Problems of research design in sociological inquiry and survey methodology are major topics. Prerequisite: SOC 1113 or written permission of instructor.

Kelly Damphousse, Ph.D.

January 17, 19, 24, 26, 31, February 2, 7, 9, 14

Thursdays, 6–9:20 p.m.

Saturdays, 8:40 a.m.–4:20 p.m.

\$90.67 (per credit hour resident)\*

\$257.42 (per credit hour nonresident)\*

**System of Criminal Justice**

**SOC 3333 970**

**3 credit hours**

An analysis of the sociological literature on the American system of criminal justice, viewed as a system of social control. Emphasis is on the functional significance of the system in relation to the various interests represented in the law. Attention given to special problems in each of the major components of the system: law enforcement, the administration of justice, and corrections. Prerequisite: SOC 1113 or 1523 or 3523.

Dan Lawrence, Ed.D.

January 14–May 3

Wednesdays, 5:30–8:20 p.m.

\$90.67 (per credit hour resident)\*

\$257.42 (per credit hour nonresident)\*

**Sociology of Aging**

**SOC 3743 970**

**3 credit hours**

Introduces an overview of sociological aspects of aging and social gerontology. By combining textbook information with guest speakers, films and field trips, students will explore the nature and composition of the elderly population in the United States today, along with various issues such as “Should people have the choice to end their own lives?” Prerequisites: SOC 1113.

Kathryn Williams, M.A.

January 14–May 3

Tuesdays, 5:30–8:20 p.m.

\$90.67 (per credit hour resident)\*

\$257.42 (per credit hour nonresident)\*

**Sociology of Law**

**SOC 3863 970**

**3 credit hours**

Focuses on three substantive areas of interest within the sociology of law: theories of law formation and enforcement, discretionary practices of the principle actors in the criminal justice system, and the dynamic nature of law as evidenced in recent changes in juvenile justice, mental illness, and substance abuse law. Prerequisite: SOC 1113.

Jerry Gallivan

January 14–May 3

Tuesdays, 5:30–8:20 p.m.

\$90.67 (per credit hour resident)\*

\$257.42 (per credit hour nonresident)\*

**Fundamentals of American Law**

**SOC 3900 970**

**3 credit hours**

This course introduces students to the basic concepts of American civil law and analyzes the sources of law in the United States to include the Constitution, legislative enactment, and interpretation of judicial decisions. Students will obtain: 1) an understanding of the American legal process developed by examining the institutions and rules by which cases are heard and decided in federal and state courts, and 2) an overview of the substantive law, emphasizing the concepts and rules that establish legal rights and obligations.

Prerequisite: SOC 1113 or 1523.

Thomas Pearson, J.D.

January 14–May 3

Mondays, 5:30–8:20 p.m.

\$90.67 (per credit hour resident)\*

\$257.42 (per credit hour nonresident)\*

**Oklahoma City Community College**

For more information and a class schedule call (405) 325-2891

All classes will meet at Oklahoma City Community College, 7777 South May, Oklahoma City. Students interested in enrolling in University of Oklahoma courses held on the OKC Community College campus must be admitted to OU and meet prerequisites when applicable.

Applications for admission to OU may be obtained from Prospective Student Services, The University of Oklahoma, 550 Parrington Oval, L-1, Norman, OK 73069, (405) 325-2151, or the OU representative at OKC Community College, (405) 682-7569.

Currently enrolled OU students may enroll in OU courses taught at OKC Community College through the registration office on OU's Norman campus. OKC Community College students may enroll in these courses through the OU representative at OKC Community College.

**General Anthropology**

**ANTH 1113 940**

**3 credit hours**

An introduction to the anthropological way of thinking about biological evolution, fossil hominids, prehistory, the rise of

civilization, ecology, war, the energy crisis, racism, sexism and other contemporary controversies. Emphasis is placed on cross-cultural, linguistic, and relativistic perspectives.

Valli S. Powell

January 14–May 3

Thursdays, 2–4:55 p.m.

\$85.37 (per credit hour resident)\*

\$234.57 (per credit hour nonresident)\*

### **Intercultural Communication**

#### **COMM 3513 940**

**3 credit hours**

Introduction to intercultural communication theory, research, and selected applications. Topics include conceptualizing intercultural communication theoretically, trends in research, diffusion of innovation, nationality barriers and training for foreign assignments. Prerequisite: COMM 1113 and 2713 or junior standing with permission of instructor.

Phil Lujan, J.D.

January 14–May 3

Mondays, 5–7:55 p.m.

\$90.67 (per credit hour resident)\*

\$257.42 (per credit hour nonresident)\*

### **Introduction to Digital Design**

#### **ECE 2213 940**

**3 credit hours**

Number systems, Boolean algebra, minimization procedures, combinational logic functions, introduction to sequential logic design, finite state machines and clocked (synchronous) sequential circuits. Analysis, synthesis, and implementation are appropriately emphasized. Prerequisite: MATH 2423.

Instructor to be announced

January 14–May 3

Tuesdays, Thursdays, 4–5:15 p.m.

\$101.37 (per credit hour resident)\*

\$249.37 (per credit hour nonresident)\*

### **Linear Algebra**

#### **MATH 3333 940**

**3 credit hours**

Systems of linear equations, determinants, finite dimensional vector spaces, linear transformations and matrices, characteristic values and vectors. Prerequisite: MATH 2433 or permission of instructor.

Instructor to be announced

January 14–May 3

Tuesdays, Thursdays, 4:10–5:25 p.m.

\$90.67 (per credit hour resident)\*

\$257.42 (per credit hour nonresident)\*

\*There is a required Academic Records Fee (\$7 for undergraduate, \$8 for graduate) per enrollment per semester. Other fees may apply.

## **TELEVISED INSTRUCTION**

For more information call (405) 325-6882

Give yourself some credit! You can watch educational television and study in the comfort of your own home. By following a modified independent study format using televised programs, textbooks, and study guides with minimal attendance on campus, you can fit more college credit into your busy life. We schedule test reviews after 5 p.m. or on the weekend with all exams held on weekends to better fit in with your schedule.

No special requirements are necessary to view the course on your television. Broadcasts begin January 21. The programs are run on OETA, Channel 13 (non-cable) or Cox Cable Channel 14 in the Oklahoma City Metro area, and Cox Cable Channel 22, the OU channel. A viewing lab is available on campus as an alternative source for viewing the broadcasts.

An orientation session for each telecourse will be held Saturday, January 19 at the Cross Main Building located at 1600 S. Jenkins, Room 134. At these sessions you will have the opportunity to meet the course instructor who will be creating and grading your exams. You will receive the details necessary for you to succeed in your telecourse, the broadcast dates and times, and a listing of required texts and study guides.

Registering for telecourses is accomplished through the online registration system. You can browse the class schedules and enroll in courses on the web at [enroll.ou.edu](http://enroll.ou.edu) by using your OU ID number, your OUNETID, and your personal password. A telecourse fee of \$10 per credit hour is assessed to all who enroll.

### **Introduction to Archaeology**

#### **(Out of the Past)**

#### **ANTH 2113 950**

**3 credit hours**

Explore how archaeologists reconstruct ancient societies and explain how and why they evolved. Emphasis is on how people behaved in the past with reconstruction of basic social, political, and economic institutions of their cultures.

Richard Pailes, Ph.D.

Orientation is Saturday, January 19, 10:30 a.m.

Broadcast source: Norman Cable 22 only

\$83.37 (per credit hour resident)

\$231.57 (per credit hour nonresident)

### **Peoples of the World**

#### **(Faces of Culture)**

#### **ANTH 2203 950**

**3 credit hours**

Examines methods of anthropological research and theoretical orientations. It presents major features of culture including subsistence patterns, organizing devices, patterns for transmission of culture, economics, political organization, social control and culture change. It focuses on the thesis that every society is based on an integrated culture that satisfies human needs and facilitates survival.

Karl Rambo, Ph.D.

Orientation is Saturday, January 19, 10 a.m.

Broadcast source: Norman Cable 22 only

\$83.37 (per credit hour resident)

\$231.57 (per credit hour nonresident)

### **U.S. History, 1492-1865**

#### **(Biography of America, Part I)**

#### **HIST 1483 950**

**3 credit hours**

American history beginning with the first Ice Age migrations through the Civil War from a variety of perspectives encouraging critical thinking about the forces that have shaped America.

William W. Savage, Ph.D.

Orientation is Saturday, January 19, 11 a.m.

Broadcast source: Norman Cable 22 only

\$83.37 (per credit hour resident)

\$231.57 (per credit hour nonresident)

### **U.S. History, 1865 to Present**

#### **(Biography of America, Part II)**

#### **HIST 1493 950**

**3 credit hours**

American history from the end of the Civil War to present, which examines the forces that have shaped America.

William W. Savage, Ph.D.

Orientation is Saturday, January 19, 11:30 a.m.

Broadcast source: OETA and Norman Cable 22

\$83.37 (per credit hour resident)

\$231.57 (per credit hour nonresident)

### **Western Civilization II**

#### **(The Western Tradition, pt. 2)**

#### **HIST 1623 950**

**3 credit hours**

Analyzes the pendulum swings of Western civilization through its

evolving history, art, literature, religion, geography, government, and economics beginning in the 1600s up to the present.

James Hochtritt, Ph.D.

Orientation is Saturday, January 19, 9:30 a.m.

Broadcast source: OETA and Norman Cable 22

\$83.37 (per credit hour resident)

\$231.57 (per credit hour nonresident)

**Ethics in America**

**PHIL 2900 950**

**3 credit hours**

Examines contemporary ethical conflicts and provides a grounding in the language, concepts, and traditions of ethics providing students with the intellectual tools to analyze moral dilemmas in the fields they choose to pursue.

Instructor to be announced

Orientation is Saturday, January 19, Noon

Broadcast source: Norman Cable 22 only

\$83.37 (per credit hour resident)

\$231.57 (per credit hour nonresident)

**American Federal Government**

**(Voices in Democracy)**

**P SC 1113 950**

**3 credit hours**

Focuses on the way individuals can impact the manner in which they are governed and how to access the government effectively.

Craig Stapley

Orientation is Saturday, January 19, 9 a.m.

Broadcast source: OETA and Norman Cable 22

\$83.37 (per credit hour resident)

\$231.57 (per credit hour nonresident)

**Introduction to Sociology**

**(The Sociological Imagination)**

**SOC 1113 950**

**3 credit hours**

Topics include social interaction, sociology as a social science, culture and its diversity, social structures, stratification by race, gender, and age, social institutions, social control and deviance, collective behavior, and social movements.

Carlos Garcia

Orientation is Saturday, January 19, 12:30 p.m.

Broadcast source: OETA and Norman Cable 22

\$83.37 (per credit hour resident)

\$231.57 (per credit hour nonresident)

**For more information on  
any Continuing Education  
class call (405) 325-4414**