

ELECTRIC-LOG CORRELATION SECTIONS NOBLE COUNTY, OKLAHOMA

By
John W. Shelton
1979

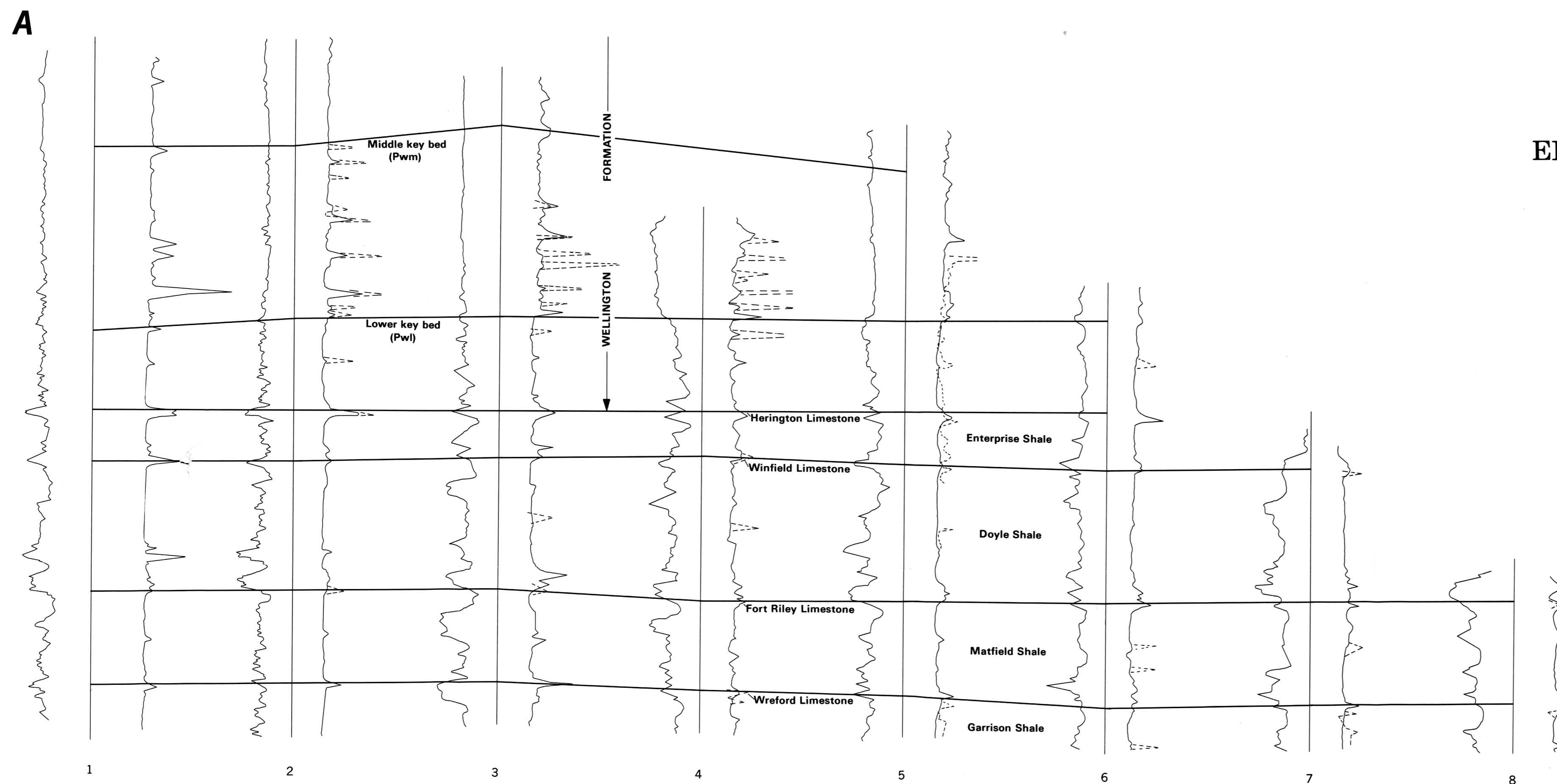

A'



B'

KEY TO ELECTRIC LOGS USED IN CORRELATION SECTIONS

WELL NUMBER	OPERATOR	LEASE	LOCATION
1	Murphy and Kay	1 Mason	NE $\frac{1}{4}$ NE $\frac{1}{4}$ NE $\frac{1}{4}$ sec. 14, T. 23 N., R. 2 W.
2	Jones	1 Kimbell	NE $\frac{1}{4}$ NE $\frac{1}{4}$ SW $\frac{1}{4}$ sec. 18, T. 23 N., R. 1 W.
3	Valve	1 Levy	SE $\frac{1}{4}$ SE $\frac{1}{4}$ SE $\frac{1}{4}$ sec. 10, T. 23 N., R. 1 W.
4	Sinclair	5 Sullins	SW $\frac{1}{4}$ NW $\frac{1}{4}$ NE $\frac{1}{4}$ sec. 12, T. 23 N., R. 1 W.
5	Howell & Howell	2 Green	SW $\frac{1}{4}$ SW $\frac{1}{4}$ SW $\frac{1}{4}$ sec. 6, T. 23 N., R. 1 E.
6	Wolfe	1 Schultz	SW $\frac{1}{4}$ SW $\frac{1}{4}$ SW $\frac{1}{4}$ sec. 10, T. 23 N., R. 1 E.
7	Carey	B-1 Arrendell	SE $\frac{1}{4}$ NW $\frac{1}{4}$ SW $\frac{1}{4}$ sec. 12, T. 23 N., R. 1 E.
8	Baker	1 Schultz	NE $\frac{1}{4}$ NE $\frac{1}{4}$ NW $\frac{1}{4}$ sec. 34, T. 23 N., R. 2 E.
9	Berry	5 Frederick	SE $\frac{1}{4}$ NE $\frac{1}{4}$ NE $\frac{1}{4}$ sec. 33, T. 20 N., R. 2 W.
10	Berry	3 Sharp	SW $\frac{1}{4}$ SW $\frac{1}{4}$ NW $\frac{1}{4}$ sec. 34, T. 20 N., R. 2 W.
11	Stearling	1 Johnson	NW $\frac{1}{4}$ NW $\frac{1}{4}$ SE $\frac{1}{4}$ sec. 31, T. 20 N., R. 1 W.
12	Tennessee	4 Dufek	NW $\frac{1}{4}$ NW $\frac{1}{4}$ SW $\frac{1}{4}$ sec. 19, T. 20 N., R. 1 E.
13	Wilcox	1 Bower	NW $\frac{1}{4}$ SE $\frac{1}{4}$ sec. 17, T. 20 N., R. 1 E.
14	Callery & Hunt	1 Wisgel	SW $\frac{1}{4}$ NW $\frac{1}{4}$ NE $\frac{1}{4}$ sec. 28, T. 20 N., R. 1 E.
15	Wilcox	1 Hopkins	SE $\frac{1}{4}$ SW $\frac{1}{4}$ SE $\frac{1}{4}$ sec. 27, T. 20 N., R. 1 E.
16	Morgan	2 Novatny	SW $\frac{1}{4}$ SW $\frac{1}{4}$ SE $\frac{1}{4}$ sec. 10, T. 24 N., R. 1 W.
17	Deep Rock	1 McCormick	SW $\frac{1}{4}$ SE $\frac{1}{4}$ SW $\frac{1}{4}$ sec. 1, T. 23 N., R. 1 W.
18	Welbert et al.	4 Burnside	SW $\frac{1}{4}$ SW $\frac{1}{4}$ SE $\frac{1}{4}$ sec. 26, T. 23 N., R. 1 W.
19	Sinclair-Prairie	6 Steichen	SW $\frac{1}{4}$ NW $\frac{1}{4}$ sec. 3, T. 22 N., R. 1 W.
20	British-American	B-4 Will	SE $\frac{1}{4}$ SE $\frac{1}{4}$ SE $\frac{1}{4}$ sec. 20, T. 22 N., R. 1 W.
21	LaGorge	A-1 Hess	NE $\frac{1}{4}$ SW $\frac{1}{4}$ NE $\frac{1}{4}$ sec. 33, T. 22 N., R. 1 W.
22	Warren	1 Keyser	SE $\frac{1}{4}$ SW $\frac{1}{4}$ SW $\frac{1}{4}$ sec. 5, T. 21 N., R. 1 W.
23	Carter	2 Vertz	SE $\frac{1}{4}$ SW $\frac{1}{4}$ SW $\frac{1}{4}$ sec. 8, T. 21 N., R. 1 W.
24	Noble	1 Briggs	SE $\frac{1}{4}$ SE $\frac{1}{4}$ SW $\frac{1}{4}$ sec. 29, T. 21 N., R. 1 W.

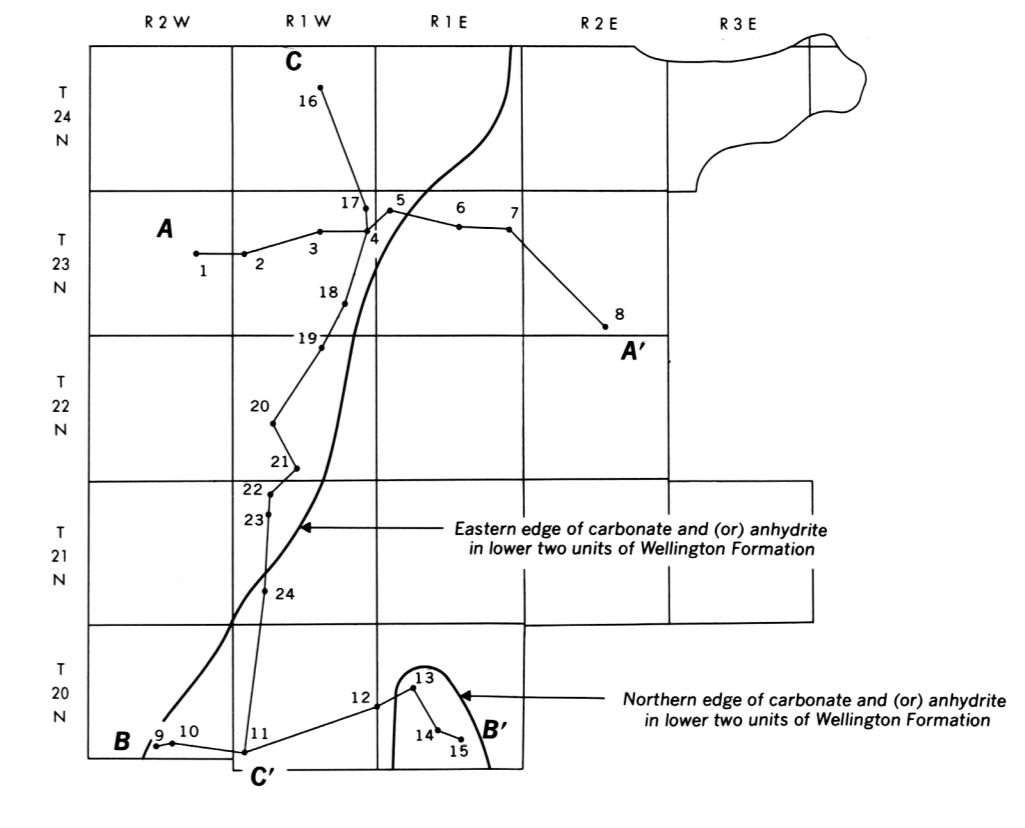

INDEX MAP OF NOBLE COUNTY SHOWING CORRELATION SECTIONS

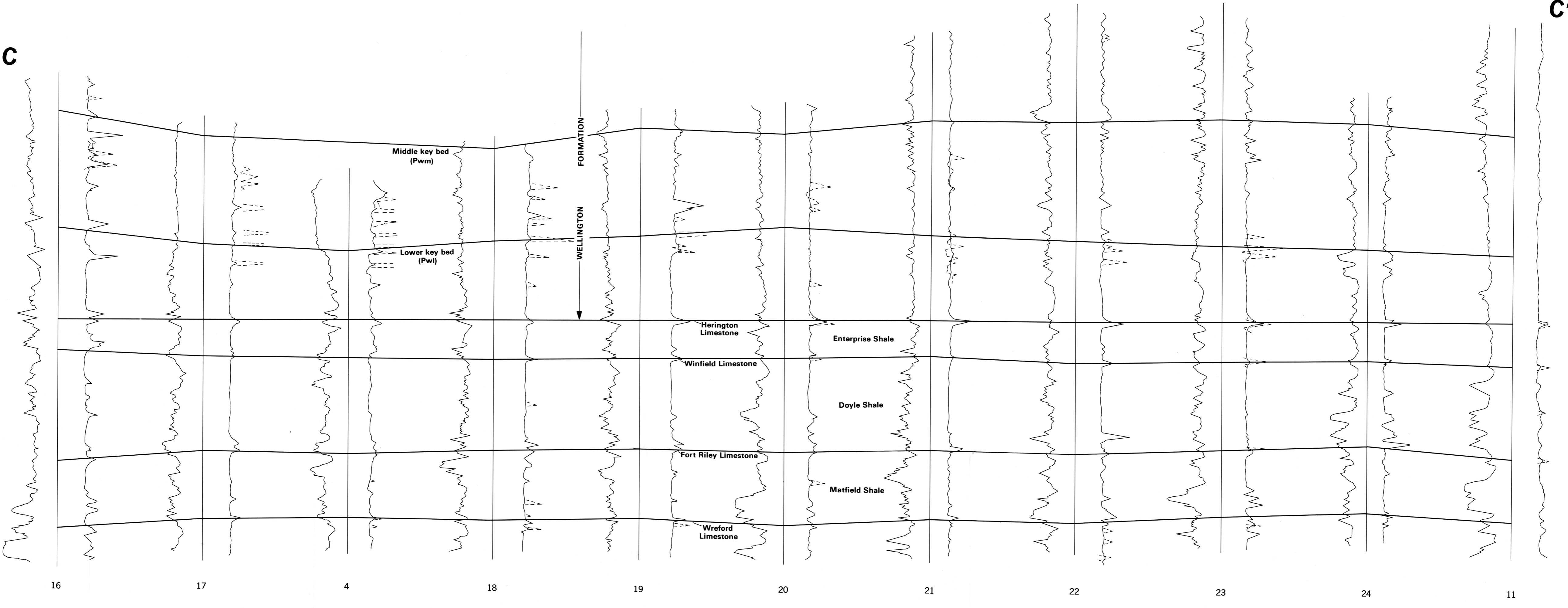

C'